

All drawings are the property of the Architect and must be returned upon request.
 Contractor shall check all dimensions and report any discrepancies to the Architect before proceeding with the work.
 The contractor and/or engineer shall verify all footing elevations and soil bearing capacity prior to excavation and the commencement of work.
DO NOT SCALE DRAWINGS

EXTERIOR MATERIALS LEGEND

- 1 MASONRY - BRICK VENEER - 1
COLOUR: LIGHT BROWN
MANUFACTURER: TBD
MORTAR: MORTAR
- 2 MASONRY - BRICK VENEER - 2
COLOUR: COLOUR
MANUFACTURER: TBD
MORTAR: TBD
- 3 MASONRY - STONE VENEER - 1
COLOUR: COLOUR
MANUFACTURER: TBD
MORTAR: TBD
- 4 MASONRY - STONE VENEER - 2
COLOUR: TBD
MANUFACTURER: TBD
MORTAR: MORTAR
- 5 FIBRE-CEMENT PANEL
COLOUR 1: TBD
COLOUR 2: TBD
MANUFACTURER: TBD
- 6 HORIZONTAL METAL SIDING
COLOUR 1: PALE BROWN
COLOUR 2: DARK BROWN
MANUFACTURER: TBD
(FOR BLOCKS -1,2,4,5,8,10,12)
- 7 METAL PANEL
COLOUR 1: CHARCOAL GREY
COLOUR 2: LIGHT GREY
MANUFACTURER: TBD
(FOR BLOCKS -3,6,7,9,11)
- 8 PRIVACY SCREEN
COLOUR 1: COLOUR
COLOUR 2: COLOUR
MANUFACTURER: TBD

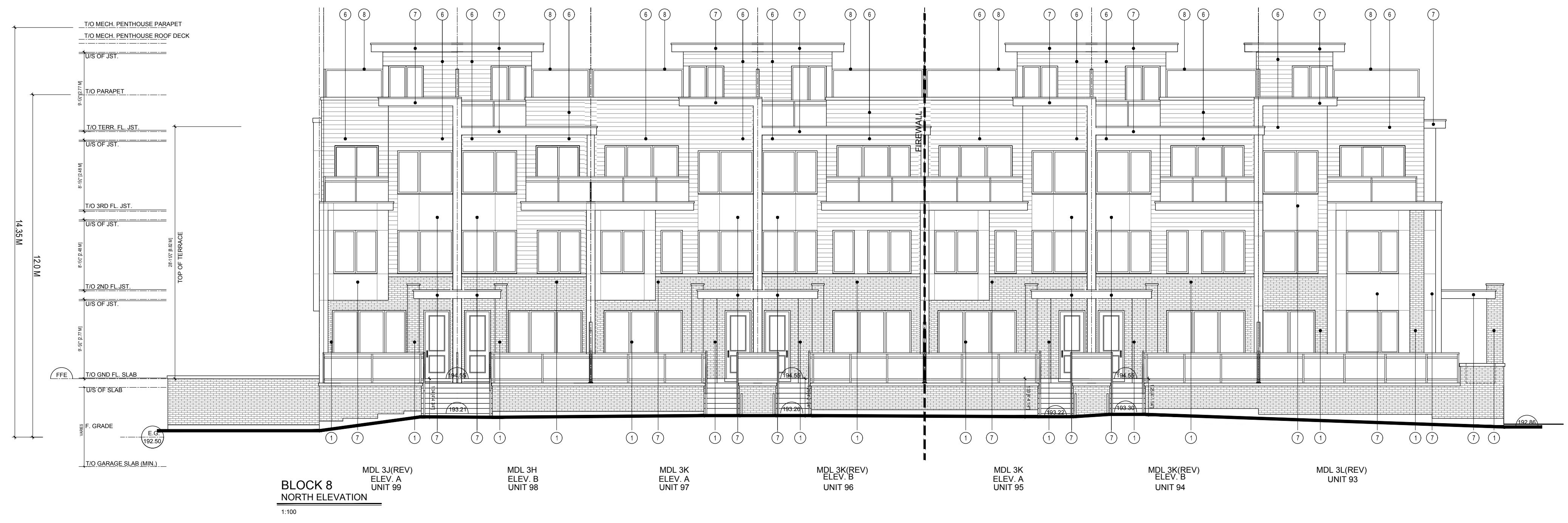

**BLOCK 8
NORTH ELEVATION**
1:100



**BLOCK 8
WEST ELEVATION**
1:100

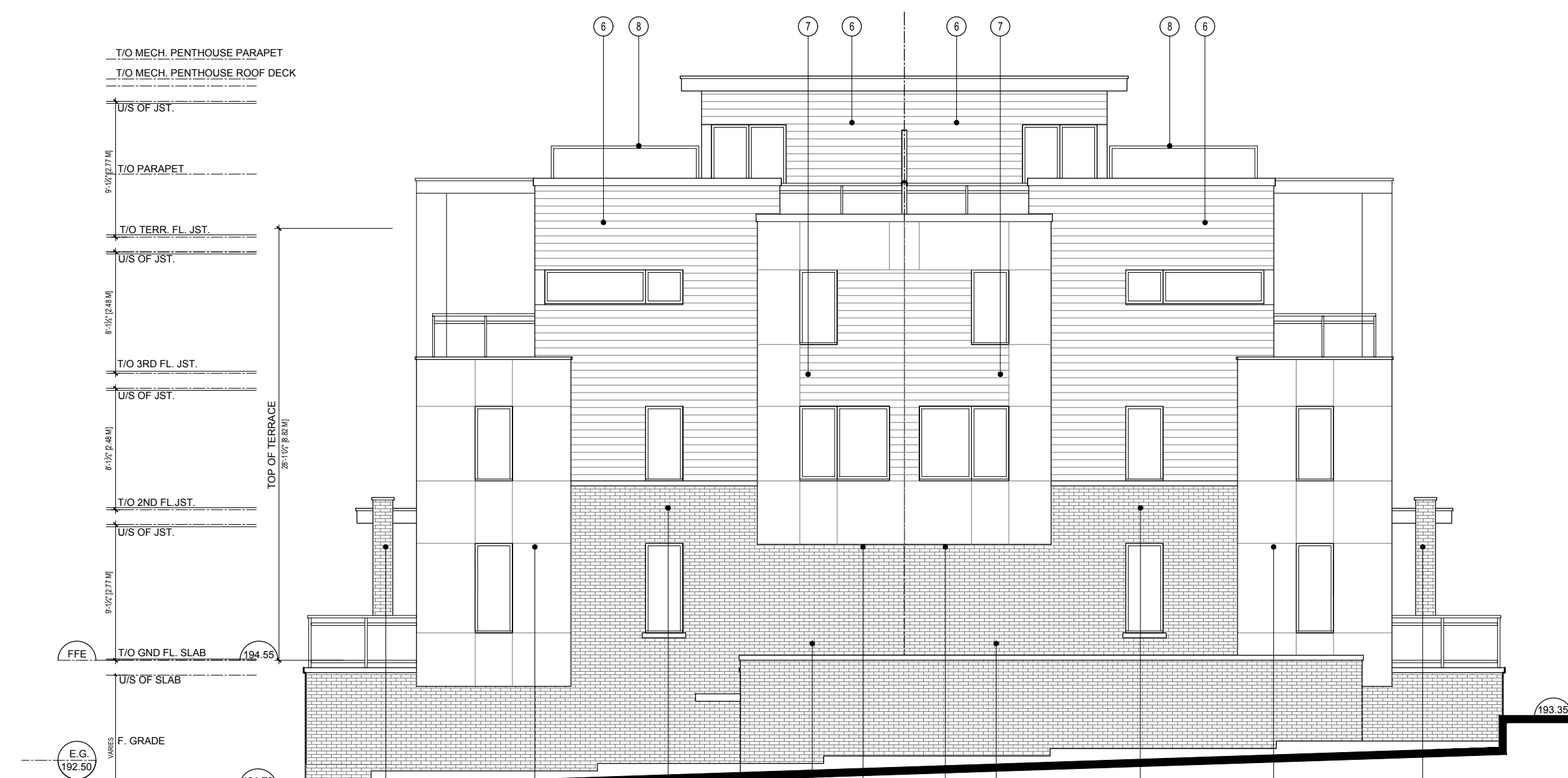

**BLOCK 8
EAST ELEVATION**
1:100

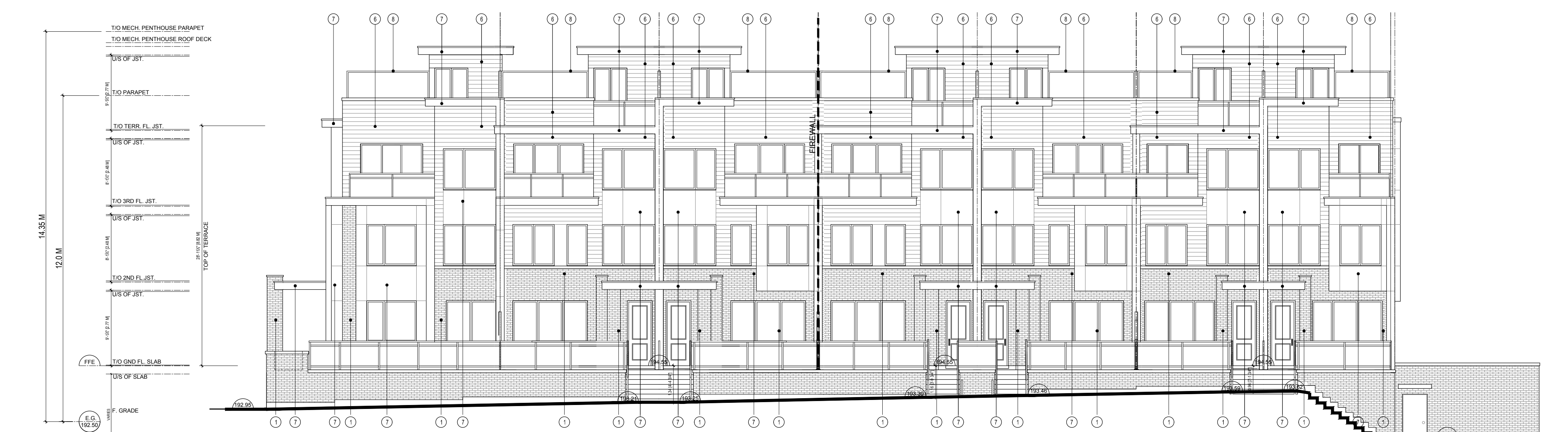

**BLOCK 8
SOUTH ELEVATION**
1:100

SY	no.	date	revision
9	FEB 08, 2021	RE - ISSUED FOR SPA	
8	DEC 16, 2020	RE - ISSUED FOR SPA	
7	OCT 09, 2020	RE - ISSUED FOR SPA	
6	JUL 05, 2020	RE - ISSUED FOR SPA	
5	MAR 06, 2020	RE - ISSUED FOR RE-ZONING APPLICATION	
4	NOV 15, 2019	RE - ISSUED FOR RE-ZONING	
3	APR 12, 2019	RE-ISSUED FOR RE-ZONING APPLICATION	
2	MAR 01, 2019	ISSUED FOR CLIENT REVIEW	
1	MAY 11, 2018	RE-ISSUED FOR RE-ZONING APPLICATION	



**GUTHRIE MUSCOVITCH
ARCHITECTS**

Tel: (416) 252-5679 Fax: (416) 252-9637
 770 Brown's Line, Toronto, Ontario M5W 3W2

owner
KILBARRY HOLDING CO.
 1962 YONGE ST. SUITE 200 TORONTO, ONTARIO

project
WILMINGTON AVE.
 TORONTO, ONTARIO
 SPA #: 17 278262 NNY 10 SA

drawing
**BLOCK 8
ELEVATIONS**

scale 1:100
 date MARCH, 2020
 drawn CR
 ch'd BB
 project number 15986

BE-8

All drawings are the property of the Architect and must be returned upon request.
 Contractor shall check all dimensions and report any discrepancies to the Architect before proceeding with the work.
 The contractor and/or engineer shall verify its footing elevations and soil bearing capacity prior to excavation and the commencement of work.
DO NOT SCALE DRAWINGS

EXTERIOR MATERIALS LEGEND

- 1 MASONRY - BRICK VENEER - 1
COLOUR: LIGHT BROWN
MANUFACTURER: TBD
MORTAR: MORTAR
- 2 MASONRY - BRICK VENEER - 2
COLOUR: COLOUR
MANUFACTURER: TBD
MORTAR: TBD
- 3 MASONRY - STONE VENEER - 1
COLOUR: COLOUR
MANUFACTURER: TBD
MORTAR: TBD
- 4 MASONRY - STONE VENEER - 2
COLOUR: TBD
MANUFACTURER: TBD
MORTAR: MORTAR
- 5 FIBRE-CEMENT PANEL
COLOUR 1: TBD
COLOUR 2: TBD
MANUFACTURER: TBD
- 6 HORIZONTAL METAL SIDING
COLOUR 1: PALE BROWN
COLOUR 2: DARK BROWN
MANUFACTURER: TBD
(FOR BLOCKS -1,2,4,5,8,10,12)
- 7 METAL PANEL
COLOUR 1: CHARCOAL GREY
COLOUR 2: LIGHT GREY
MANUFACTURER: TBD
(FOR BLOCKS -3,6,7,8,11)
- 8 PRIVACY SCREEN
COLOUR 1: COLOUR
COLOUR 2: COLOUR
MANUFACTURER: TBD

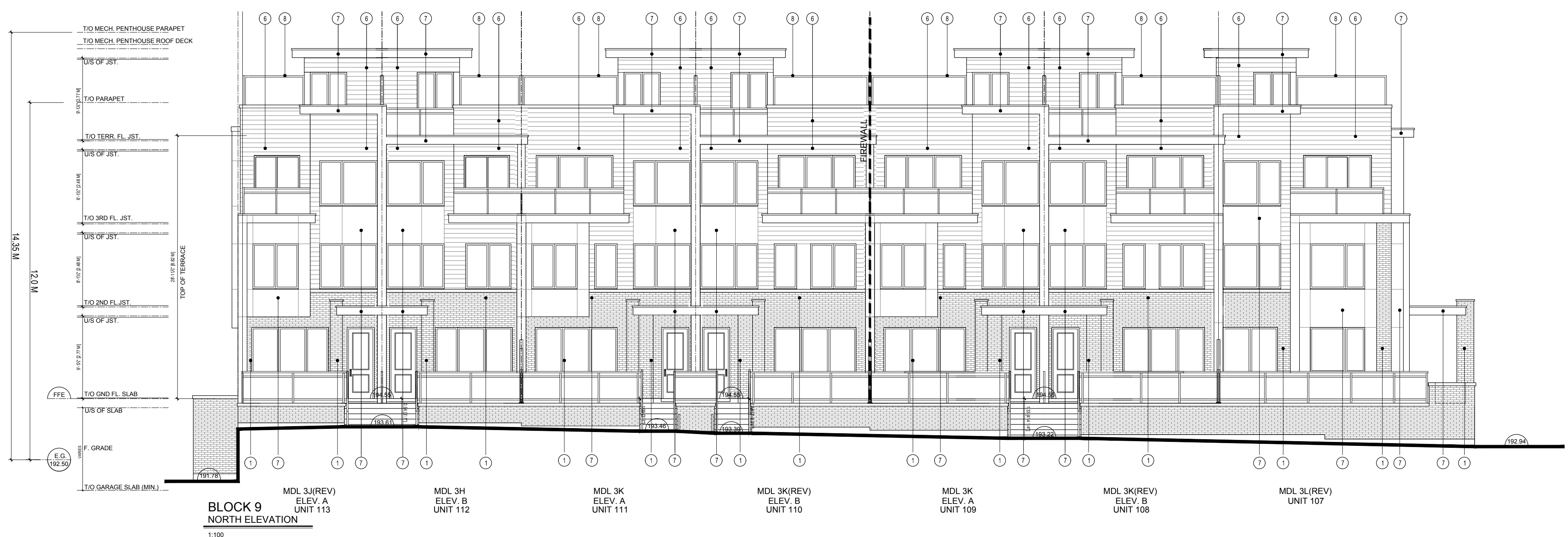

BLOCK 9 NORTH ELEVATION
1:100



BLOCK 9 WEST ELEVATION
1:100

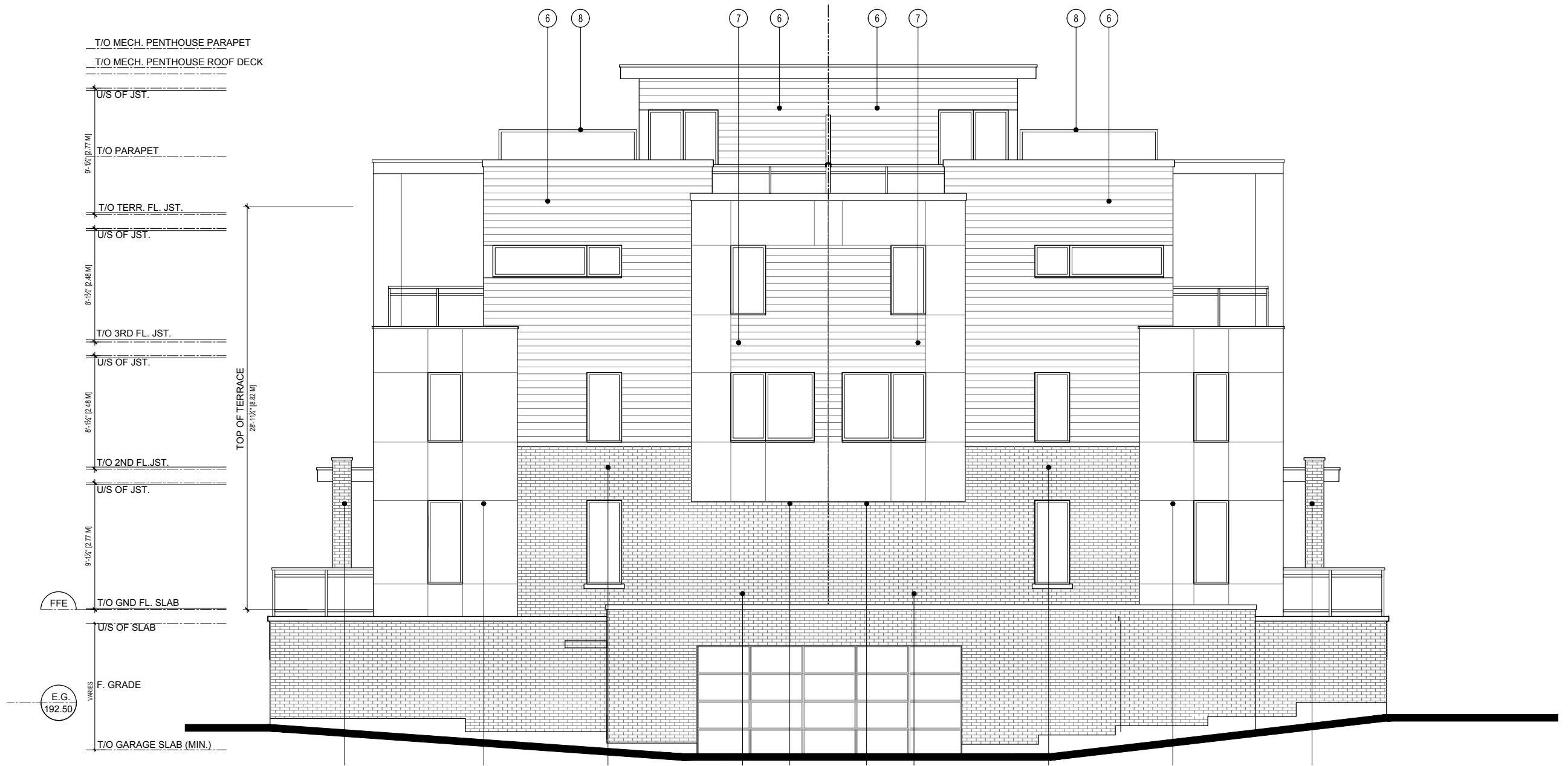

BLOCK 9 EAST ELEVATION
1:100



BLOCK 9 SOUTH ELEVATION
1:100

SY	no.	date	revision
9	FEB 08, 2021	RE - ISSUED FOR SPA	
8	DEC 16, 2020	RE - ISSUED FOR SPA	
7	OCT 09, 2020	RE - ISSUED FOR SPA	
6	JUL 05, 2020	RE - ISSUED FOR SPA	
5	MAR 06, 2020	RE - ISSUED FOR RE-ZONING APPLICATION	
4	NOV 15, 2019	RE - ISSUED FOR RE-ZONING	
3	APR 12, 2019	RE-ISSUED FOR RE-ZONING APPLICATION	
2	MAR 01, 2019	ISSUED FOR CLIENT REVIEW	
1	MAY 11, 2018	RE-ISSUED FOR RE-ZONING APPLICATION	



GUTHRIE MUSCOVITCH ARCHITECTS

Tel: (416) 252-5679 Fax: (416) 252-9637
 770 Brown's Line, Toronto, Ontario M5W 3W2

owner
KILBARRY HOLDING CO.
 1962 YONGE ST. SUITE 200 TORONTO, ONTARIO

project
WILMINGTON AVE.
 TORONTO, ONTARIO
 SPA #: 17 278262 NNY 10 SA

drawing
BLOCK 9 ELEVATIONS

scale 1:100
 date MARCH, 2020
 drawn CR
 ch'd BB
 project number 15986

BE-9

All drawings are the property of the Architect and must be returned upon request.
 Contractor shall check all dimensions and report any discrepancies to the Architect before proceeding with the work.
 The contractor and/or engineer shall verify all footing elevations and soil bearing capacity prior to excavation and the commencement of work.
DO NOT SCALE DRAWINGS

EXTERIOR MATERIALS LEGEND

- 1 MASONRY - BRICK VENEER - 1
COLOUR: LIGHT BROWN
MANUFACTURER: TBD
MORTAR: MORTAR
- 2 MASONRY - BRICK VENEER - 2
COLOUR: COLOUR
MANUFACTURER: TBD
MORTAR: TBD
- 3 MASONRY - STONE VENEER - 1
COLOUR: COLOUR
MANUFACTURER: TBD
MORTAR: TBD
- 4 MASONRY - STONE VENEER - 2
COLOUR: TBD
MANUFACTURER: TBD
MORTAR: MORTAR
- 5 FIBRE-CEMENT PANEL
COLOUR 1: TBD
COLOUR 2: TBD
MANUFACTURER: TBD
- 6 HORIZONTAL METAL SIDING
COLOUR 1: PALE BROWN
COLOUR 2: DARK BROWN
MANUFACTURER: TBD
(FOR BLOCKS -1,2,4,5,8,10,12)
- 7 METAL PANEL
COLOUR 1: CHARCOAL GREY
COLOUR 2: LIGHT GREY
MANUFACTURER: TBD
(FOR BLOCKS -3,6,7,9,11)
- 8 PRIVACY SCREEN
COLOUR 1: COLOUR
COLOUR 2: COLOUR
MANUFACTURER: TBD

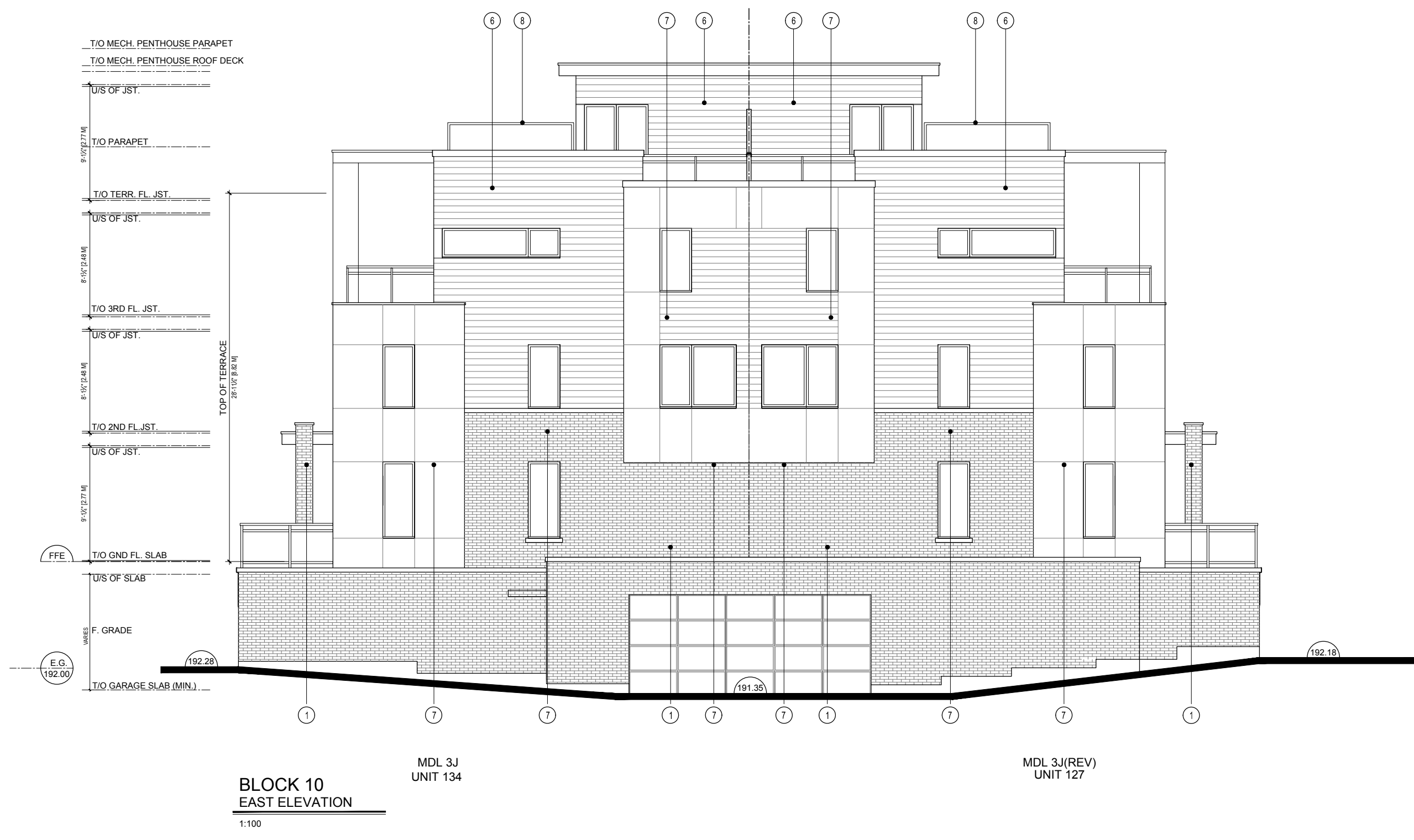

SY	9	FEB 06, 2021	RE - ISSUED FOR SPA
SY	8	DEC 16, 2020	RE - ISSUED FOR SPA
SY	7	OCT 09, 2020	RE - ISSUED FOR SPA
CR	6	JUL 05, 2020	RE - ISSUED FOR SPA
SY	5	MAR 06, 2020	RE - ISSUED FOR REZONING APPLICATION
CR	4	NOV 15, 2019	RE - ISSUED FOR REZONING
CR	3	APR 12, 2019	RE-ISSUED FOR RE-ZONING APPLICATION
CR	2	MAR 01, 2019	ISSUED FOR CLIENT REVIEW
CR	1	MAY 11, 2018	RE-ISSUED FOR RE-ZONING APPLICATION



GUTHRIE MUSCOVITCH
 ARCHITECTS
 Tel: (416) 252-5679 Fax: (416) 252-9637
 770 Brown's Line, Toronto, Ontario M5W 3W2

owner
KILBARRY HOLDING CO.
 1962 YONGE ST. SUITE 200 TORONTO, ONTARIO

project
WILMINGTON AVE.
 TORONTO, ONTARIO
 SPA #: 17 278262 NNY 10 SA

drawing
BLOCK 10 ELEVATIONS

scale 1:100
 date MARCH, 2020
 drawn CR
 ch'kd BB
 project number 15986

BE-10

All drawings are the property of the Architect and must be returned upon request.
 Contractor shall check all dimensions and report any discrepancies to the Architect before proceeding with the work.
 The contractor and/or engineer shall verify its footing elevations and soil bearing capacity prior to excavation and the commencement of work.
DO NOT SCALE DRAWINGS

EXTERIOR MATERIALS LEGEND

- 1 MASONRY - BRICK VENEER - 1
COLOUR: LIGHT BROWN
MANUFACTURER: TBD
MORTAR: MORTAR
- 2 MASONRY - BRICK VENEER - 2
COLOUR: COLOUR
MANUFACTURER: TBD
MORTAR: TBD
- 3 MASONRY - STONE VENEER - 1
COLOUR: COLOUR
MANUFACTURER: TBD
MORTAR: TBD
- 4 MASONRY - STONE VENEER - 2
COLOUR: TBD
MANUFACTURER: TBD
MORTAR: MORTAR
- 5 FIBRE-CEMENT PANEL
COLOUR 1: TBD
COLOUR 2: TBD
MANUFACTURER: TBD
- 6 HORIZONTAL METAL SIDING
COLOUR 1: PALE BROWN
COLOUR 2: DARK BROWN
MANUFACTURER: TBD
(FOR BLOCKS -1,2,4,5,8,10,12)
- 7 METAL PANEL
COLOUR 1: CHARCOAL GREY
COLOUR 2: LIGHT GREY
MANUFACTURER: TBD
(FOR BLOCKS -3,6,7,9,11)
- 8 PRIVACY SCREEN
COLOUR 1: COLOUR
COLOUR 2: COLOUR
MANUFACTURER: TBD

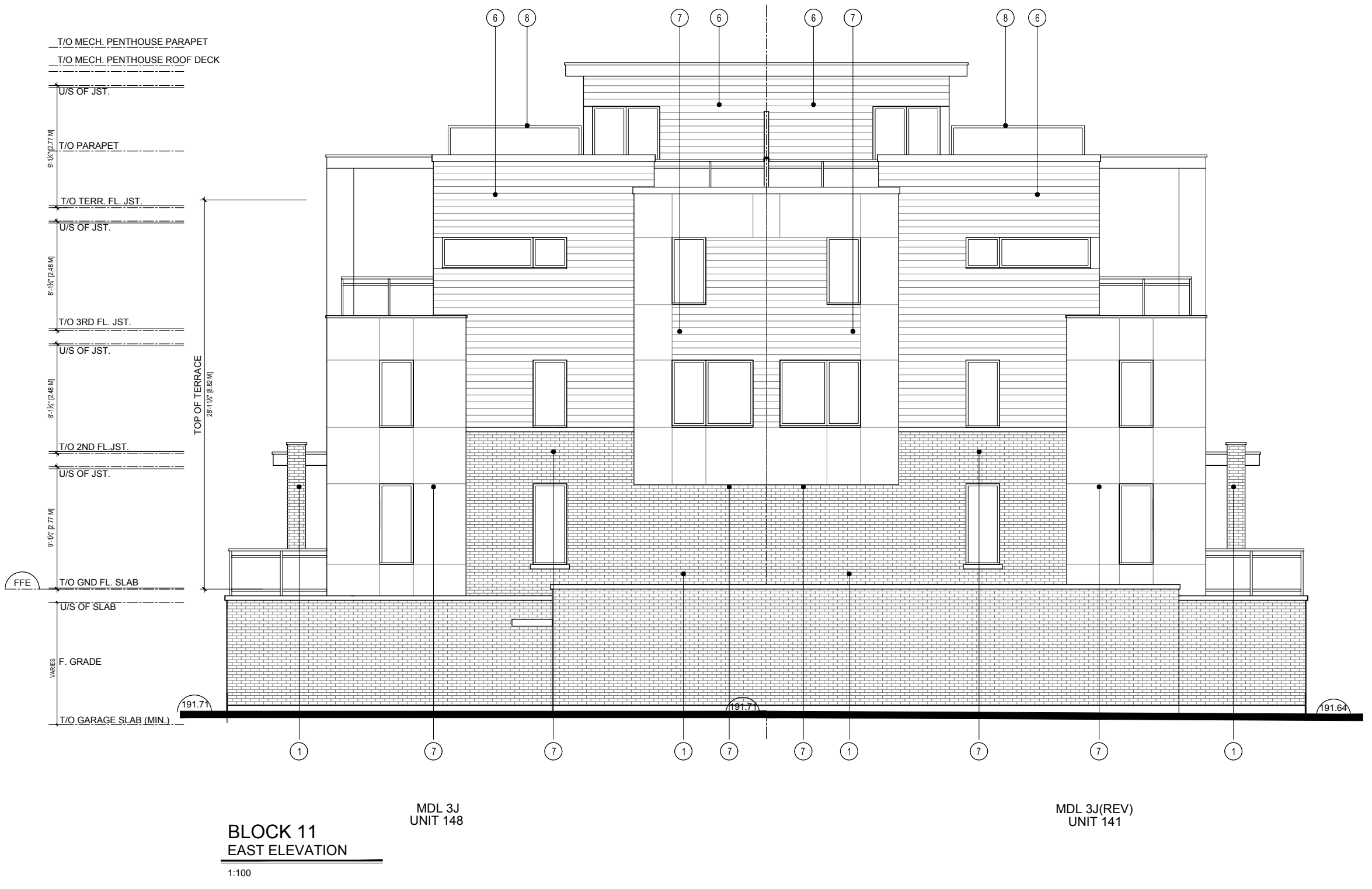
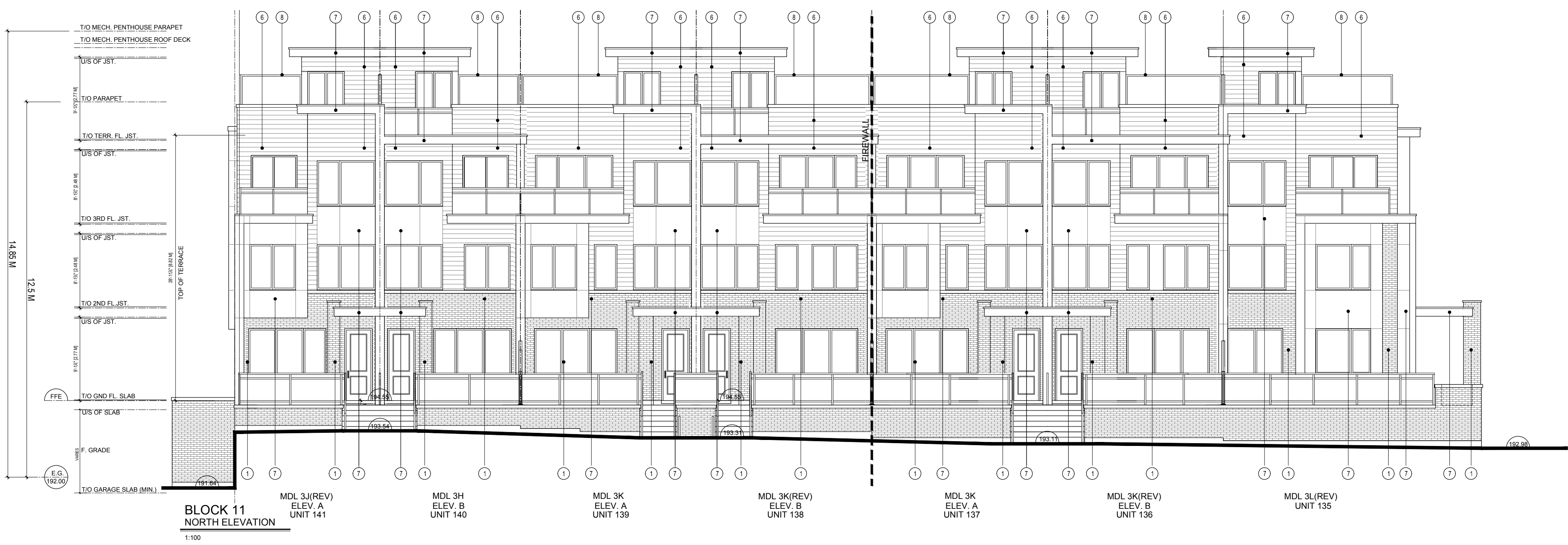

SY	no.	date	revision
9	FEB 06, 2021	RE - ISSUED FOR SPA	
8	DEC 16, 2020	RE - ISSUED FOR SPA	
7	OCT 09, 2020	RE - ISSUED FOR SPA	
6	JUL 05, 2020	RE - ISSUED FOR SPA	
5	MAR 06, 2020	RE - ISSUED FOR RE-ZONING APPLICATION	
4	NOV 15, 2019	RE - ISSUED FOR RE-ZONING	
3	APR 12, 2019	RE-ISSUED FOR RE-ZONING APPLICATION	
2	MAR 01, 2019	ISSUED FOR CLIENT REVIEW	
1	MAY 11, 2018	RE-ISSUED FOR RE-ZONING APPLICATION	



GUTHRIE MUSCOVITCH
 ARCHITECTS
 Tel: (416) 252-5679 Fax: (416) 252-9637
 770 Brown's Line, Toronto, Ontario M5W 3W2

owner
KILBARRY HOLDING CO.
 1962 YONGE ST. SUITE 200 TORONTO, ONTARIO

project
WILMINGTON AVE.
 TORONTO, ONTARIO
 SPA #: 17 278262 NNY 10 SA

drawing
BLOCK 11
 ELEVATIONS

scale 1:100
 date MARCH, 2020
 drawn CR
 ch'd BB
 project number 15986

BE-11

All drawings are the property of the Architect and must be returned upon request.
 Contractor shall check all dimensions and report any discrepancies to the Architect before proceeding with the work.
 The contractor and/or engineer shall verify its footing elevations and soil bearing capacity prior to excavation and the commencement of work.
DO NOT SCALE DRAWINGS

EXTERIOR MATERIALS LEGEND

- 1 MASONRY - BRICK VENEER - 1
COLOUR: LIGHT BROWN
MANUFACTURER: TBD
MORTAR: MORTAR
- 2 MASONRY - BRICK VENEER - 2
COLOUR: COLOUR
MANUFACTURER: TBD
MORTAR: TBD
- 3 MASONRY - STONE VENEER - 1
COLOUR: COLOUR
MANUFACTURER: TBD
MORTAR: TBD
- 4 MASONRY - STONE VENEER - 2
COLOUR: TBD
MANUFACTURER: TBD
MORTAR: MORTAR
- 5 FIBRE-CEMENT PANEL
COLOUR 1: TBD
COLOUR 2: TBD
MANUFACTURER: TBD
- 6 HORIZONTAL METAL SIDING
COLOUR 1: PALE BROWN
COLOUR 2: DARK BROWN
MANUFACTURER: TBD
(FOR BLOCKS -1,2,4,5,8,10,12)
- 7 METAL PANEL
COLOUR 1: CHARCOAL GREY
COLOUR 2: LIGHT GREY
MANUFACTURER: TBD
(FOR BLOCKS -3,6,7,8,11)
- 8 PRIVACY SCREEN
COLOUR 1: COLOUR
COLOUR 2: COLOUR
MANUFACTURER: TBD



BLOCK 12 NORTH ELEVATION
1:100



BLOCK 12 WEST ELEVATION
1:100

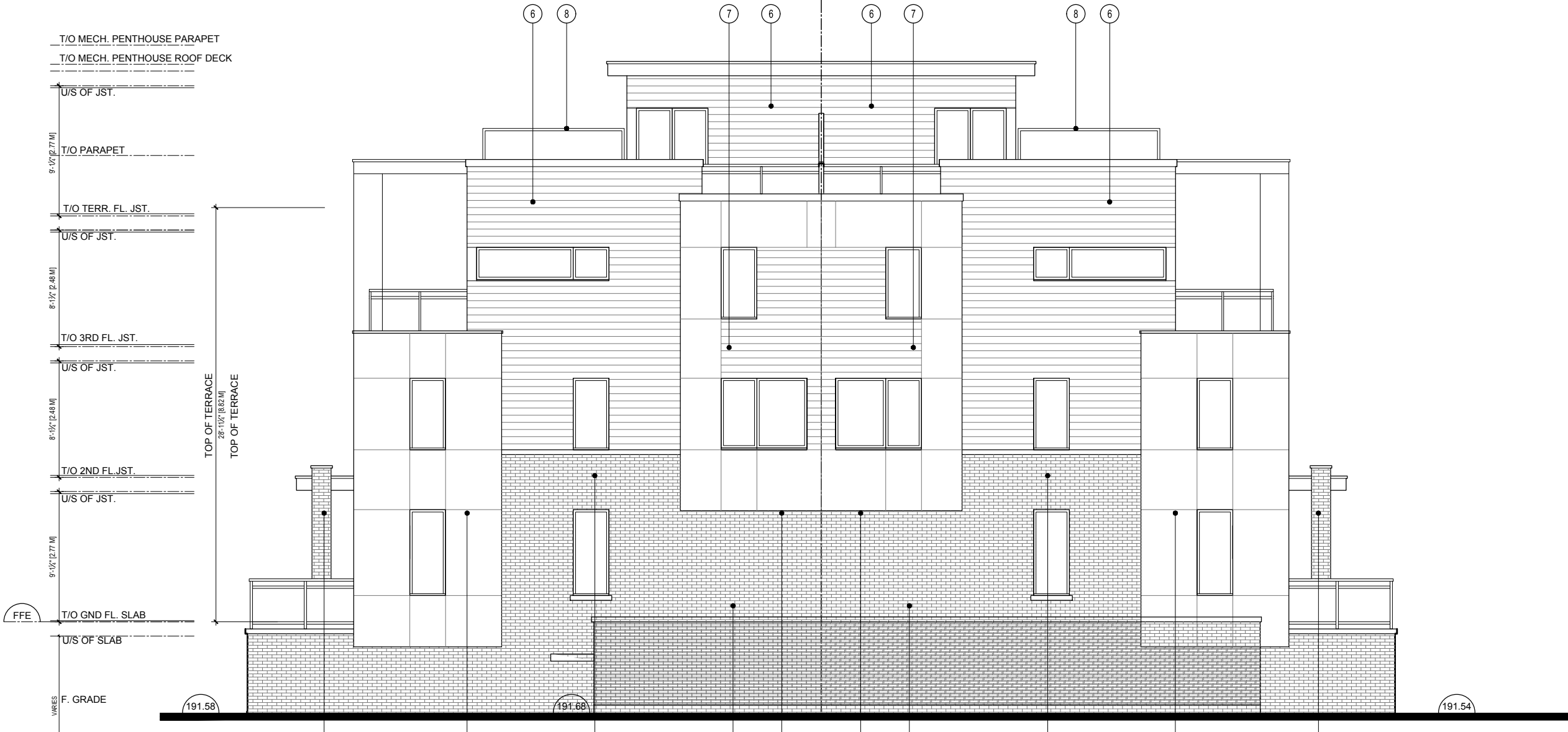

BLOCK 12 EAST ELEVATION
1:100



BLOCK 12 SOUTH ELEVATION
1:100

SY	no.	date	revision
9	FEB 08, 2021	RE - ISSUED FOR SPA	
8	DEC 16, 2020	RE - ISSUED FOR SPA	
7	OCT 09, 2020	RE - ISSUED FOR SPA	
6	JUL 05, 2020	RE - ISSUED FOR SPA	
5	MAR 06, 2020	RE - ISSUED FOR REZONING APPLICATION	
4	NOV 15, 2019	RE - ISSUED FOR REZONING	
3	APR 12, 2019	RE-ISSUED FOR RE-ZONING APPLICATION	
2	MAR 01, 2019	ISSUED FOR CLIENT REVIEW	
1	MAY 11, 2018	RE-ISSUED FOR RE-ZONING APPLICATION	



GUTHRIE MUSCOVITCH
ARCHITECTS

Tel: (416) 252-5679 Fax: (416) 252-9637
770 Brown's Line, Toronto, Ontario M5W 3W2

owner
KILBARRY HOLDING CO.
1962 YONGE ST. SUITE 200 TORONTO, ONTARIO

project
WILMINGTON AVE.
TORONTO, ONTARIO
SPA #: 17 278262 NNY 10 SA

drawing
BLOCK 12 ELEVATIONS

scale 1:100
date MARCH, 2020
drawn CR
chk'd BB
project number 15986

BE-12

TOTAL TREE NUMBER: 174
 SITE AREA: 23143m²
 SOIL VOLUME: 4236m³

WILMINGTON TOWNHOUSES TORONTO, ONTARIO

PLANT SCHEDULE PRIVATE PLANTING

TREES	CODE	QTY	BOTANICAL NAME	COMMON NAME	B&B	CAL.	REMARKS	
	AS	63	AMELANCHIER ALNIFOLIA	SERVICEBERRY	B & B		NATIVE	
	GB	2	GINKGO BILOBA	MAIDENHAIR TREE	B & B	70MM CAL		
	GT	1	GLEDITSIA TRIACANTHOS	HONEY LOCUST	B & B	70MM CAL	NATIVE, DROUGHT TOL	
	LT	26	LIRIODENDRON TULIPIFERA	TULIP TREE	B & B	70MM CAL	NATIVE	
EVERGREEN TREES	CODE	QTY	BOTANICAL NAME	COMMON NAME	B&B	CAL.	REMARKS	
	TO	28	THUJA OCCIDENTALIS	AMERICAN ARBORVITAE	B & B	2M HT	NATIVE, DROUGHT TOL	
DECIDUOUS SHRUBS	CODE	QTY	BOTANICAL NAME	COMMON NAME	CONT.	HT.	REMARKS	
	srb	340	SYRINGA X 'BLOOMERANG'	LILAC	CONT.	60CM HT		
SHRUB AREAS	CODE	QTY	BOTANICAL NAME	COMMON NAME	CONT.	HT.	SPACING	REMARKS
	ck3	63	CALAMAGROSTIS X ACUTIFLORA 'KARL FOERSTER'	KARL FOERSTER FEATHER REED GRASS	3 GAL.		550mm	
EVERGREEN SHRUBS	CODE	QTY	BOTANICAL NAME	COMMON NAME	CONT.	HT.	SPACING	REMARKS
	bgv	1,436	BUXUS X 'GREEN VELVET'	BOXWOOD	3 GAL.	60CM HT	500mm	DROUGHT TOLERANT
	tcm	1,644	TAXUS CUSPIDATA 'MONLOO'	EMERALD SPREADER JAPANESE YEW	2 GAL.	60CM HT	500mm	DROUGHT TOLERANT
PERENNIALS	CODE	QTY	BOTANICAL NAME	COMMON NAME	CONT.	HT.	SPACING	REMARKS
	nrp	451	NEPETA RACEMOSA 'BLUE WONDER'	BLUE WONDER CATMINT	3 GAL.		800mm	DROUGHT TOLERANT
DECIDUOUS SHRUBS	CODE	QTY	BOTANICAL NAME	COMMON NAME	CONT.	HT.	SPACING	REMARKS
	haa	1,003	HYDRANGEA ARBORESCENS 'ANNABELLE'	ANNABELLE SMOOTH HYDRANGEA	CONT.	60CM HT	800mm	
	sba	1,503	SPIRAEA X BUMALDA 'ANTHONY WATERER'	ANTHONY WATERER SPIRAEA	CONT.	60CM HT	600mm	

GENERAL NOTES

- ALL DRAWINGS ARE IN METRIC SCALE. DIMENSIONS UNDER 1000 MM ARE SHOWN AS A WHOLE NUMBER. ALL DIMENSIONS ARE GIVEN TO FACE OF CURB AND FACE OF FOUNDATION AND SITE WALLS, UNLESS OTHERWISE INDICATED.
- CONTRACTOR SHALL OBTAIN ALL NECESSARY PROVINCIAL OR LOCAL MUNICIPAL PERMITS REQUIRED. ALL CONSTRUCTION SHALL CONFORM TO PROVINCIAL AND LOCAL MUNICIPAL STANDARDS AND CODES THAT PERTAIN TO THE SITE UNDER CONSTRUCTION.
- CONTRACTOR SHALL ARRANGE FOR UTILITY STAKING PRIOR TO START OF CONSTRUCTION. IT IS THE CONTRACTORS RESPONSIBILITY TO VISIT THE SITE PRIOR TO CONSTRUCTION TO BECOME FAMILIAR WITH EXISTING CONDITIONS. IF ANY DISCREPANCIES EXIST BETWEEN THE DRAWINGS AND ACTUAL SITE CONDITIONS, CONTRACTOR SHALL BRING THIS TO THE ATTENTION OF THE LANDSCAPE ARCHITECT.
- EXISTING UNDERGROUND UTILITIES SHOWN ON THE DRAWINGS ARE PLOTTED FROM ORIGINAL SITE DRAWINGS AND/OR SITE TOPOGRAPHIC SURVEY. EVERY ATTEMPT HAS BEEN MADE TO SHOW ALL UTILITY LINES WHERE THEY EXIST. CONTRACTOR SHALL USE EVERY PRECAUTION IN EXCAVATING SINCE ACTUAL UNDERGROUND UTILITIES MAY NOT BE AS SHOWN. CONTRACTOR SHALL MAKE HIMSELF THOROUGHLY FAMILIAR WITH ALL UNDERGROUND UTILITY LOCATIONS PRIOR TO ANY EXCAVATION AND VERIFY LOCATIONS AND DEPTHS OF ALL UTILITIES.
- CONTRACTOR SHALL PROVIDE HIS OWN LAYOUT, GRADING, STAKING, AND SURVEYING REQUIRED FOR CONSTRUCTION. REFER TO EXISTING SURVEY FOR BENCHMARKS AND OTHER EXISTING INFORMATION. CONTRACTOR SHALL FIELD VERIFY LAYOUT PRIOR TO CONSTRUCTION.
- CONTRACTOR SHALL PROTECT ALL EXISTING AND NEW CONSTRUCTION FROM DAMAGE. SHOULD ANY DAMAGE OCCUR, CONTRACTOR SHALL MAKE ALL NECESSARY REPAIRS AT NO COST TO THE OWNER.
- CONTRACTOR SHALL COORDINATE HIS WORK WITH OTHER CONTRACTORS ON SITE.
- PROVIDE BARRIERS OR OTHER PROTECTION TO KEEP VEHICULAR AND PEDESTRIAN TRAFFIC AWAY FROM CONSTRUCTION AREA AND OFF NEWLY PAVED AREAS BEFORE ASPHALT OR CONCRETE HAS CURED. DO NOT LEAVE ANY HOLES OPEN OVERNIGHT.
- KEEP AREA OUTSIDE CONSTRUCTION ZONE CLEAN AND USABLE BY OTHERS AT ALL TIMES.
- CONTRACTOR SHALL SUBMIT SAMPLES OF ALL PROPOSED MATERIALS FOR APPROVAL PRIOR TO PLACING ORDERS.
- ALL WORK SHALL BE INSPECTED BY LANDSCAPE ARCHITECT PRIOR TO PAYMENT APPROVAL.
- CONTRACTOR SHALL PROVIDE MARKED-UP REDLINE PLANS SHOWING AS-BUILT SITE CONDITIONS TO THE LANDSCAPE ARCHITECT, PRIOR TO OBTAINING APPROVAL OF SUBSTANTIAL COMPLETION.
- AT ALL EDGES OF EXISTING SIDEWALK OR CURB AGAINST WHICH NEW CONCRETE IS TO BE PLACED, SAWCUT AND REMOVE EXISTING CONCRETE BACK TO THE NEAREST CONTRACTION JOINT TO PROVIDE A SMOOTH TRANSITION TO THE NEW CONCRETE.
- INSTALL ISOLATION JOINTS AT ALL LOCATIONS WHERE NEW CONCRETE MEETS EXISTING CONCRETE PAVEMENT.

ALL TREES MUST BE PLANTED AS PER THE PLANS, APPROVED BY URBAN FORESTRY AND MUST ARRIVE ONSITE IN BALLED AND BURLAPPED CONDITION, WITH A MINIMUM CALIPER OF 70MM (OR AS SPECIFIED IF LARGER). EACH TREE SHALL HAVE THE BURLAP AND WIRE CAGE OPENED AND SOIL BRUSHED AWAY UNTIL THE FIRST PROPER ROOT IS FOUND INDICATING THE TOP OF THE REAL ROOT BALL. THE TREE IS THEN TO BE PLANTED WITH THIS LEVEL TO BE CONSIDERED THE TOP OF THE ROOT-BALL FOR ALL OTHER INSTRUCTIONS. ANY TREE FOUND PLANTED WITH THE FIRST PROPER ROOT MORE THAN 2.5CM BELOW PLANTING LEVEL WILL BE REJECTED AND REQUIRE REPLACEMENT OR REPLANTING AT THE CITY'S DISCRETION.

WATERING TO BE PROVIDED FOR A MINIMUM OF TWO YEARS. THE IRRIGATION WILL BE SUPPLIED FROM THE PROPOSED STORM WATER TANK AS PER THE PROVISIONS OF THE FUNCTIONAL SERVICING REPORT.
 CITY TREES TO HAVE GATER BAGS INSTALLED AFTER PLANTING. DEVELOPER IS RESPONSIBLE FOR WATERING R.O.W. TREES FOR A PERIOD OF 2 YEARS POST PLANTING.

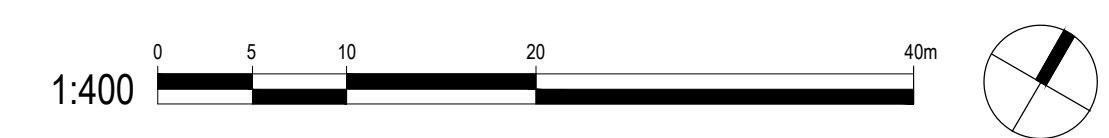
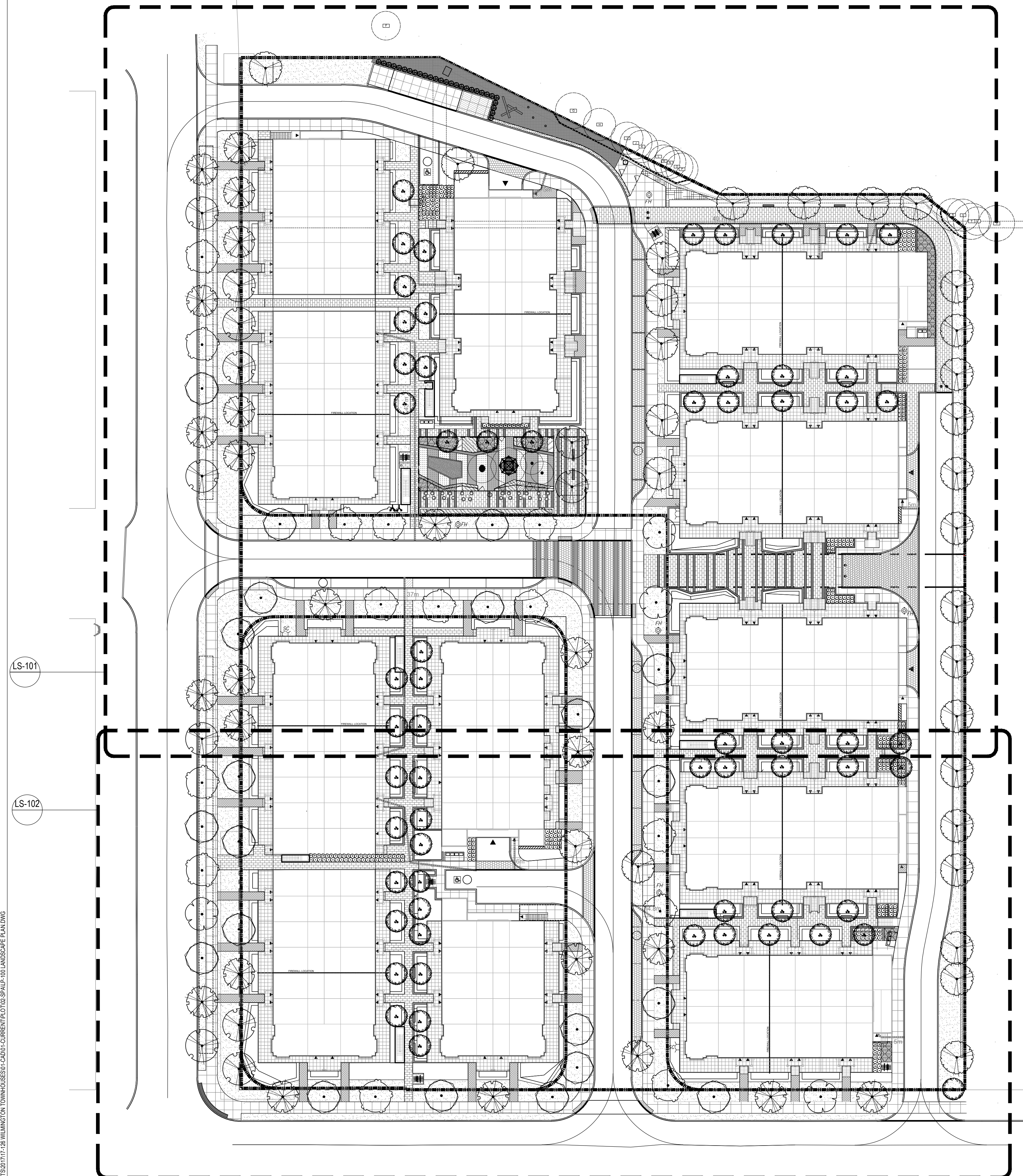

Mar 12, 2021 3:35 PM I:\PROJECTS\2017-17-18 WILMINGTON TOWNHOUSES\CADD\CURRENT\0702 SPALP-100 LANDSCAPE PLANS

no.	revision	date	by
06	ISSUED FOR SPA	2021-03-19	RR
05	ISSUED FOR SPA	2021-02-08	RR
04	ISSUED FOR SPA	2020-12-21	RR
03	ISSUED FOR SPA	2020-10-16	RR
02	ISSUED FOR SPA	2020-07-31	RR
01	ISSUED FOR SPA	2020-06-25	RR

CONTRACTOR MUST VERIFY ALL DIMENSIONS ON THE JOB AND REPORT ANY DISCREPANCY TO THE LANDSCAPE ARCHITECT BEFORE PROCEEDING WITH THE WORK.
 ALL DRAWINGS AND SPECIFICATIONS ARE INSTRUMENTS OF SERVICE AND THE PROPERTY OF THE LANDSCAPE ARCHITECT WHICH MUST BE RETURNED AT THE COMPLETION OF THE WORK.
 ALL DRAWINGS TO BE USED FOR CONSTRUCTION ONLY WHEN SIGNED BY THE LANDSCAPE ARCHITECT.

signed _____ date _____

terraplan
 LANDSCAPE ARCHITECTS
 VISION. DELIVERED.

20 Champlain Blvd. Suite 102 - Toronto ON - M3H 2Z1 info@terraplan.ca www.terraplan.ca

CLIENT
 WILMINGTON TOWNHOUSES

PROJECT
 OVERALL PLAN

DRAWN: RR
 CHECKED:
 SCALE: AS SHOWN
 DATE: 2017-04-17
 PROJECT NO.: 17-126

SHEET NO.: LS-100

NOT FOR CONSTRUCTION

- LEGEND**
- SOD
 - PATIO PAVERS
 - CONCRETE PAVING
 - LIGHT DUTY UNIT PAVING
 - MULCH
 - HEAVY DUTY UNIT PAVING
 - EXISTING TREES TO REMAIN/REMOVED
 - TREE PRESERVATION FENCE
 - PLANTER WALL W/ BENCH
 - PLANTER WALL W/ GUARDRAIL
 - HOSE BIB
 - SOIL CELL
 - PLAY EQUIPMENT - EDDIE 04 REFER TO DETAIL SHEETS
 - PLAY EQUIPMENT - ACCESS WHIRL
 - PLAY EQUIPMENT - SPACE BALLS
 - TRASH RECEPTACLE
 - MOVEABLE TABLE CHAIR
 - LIGHT BOLLARD
 - STREET LIGHT

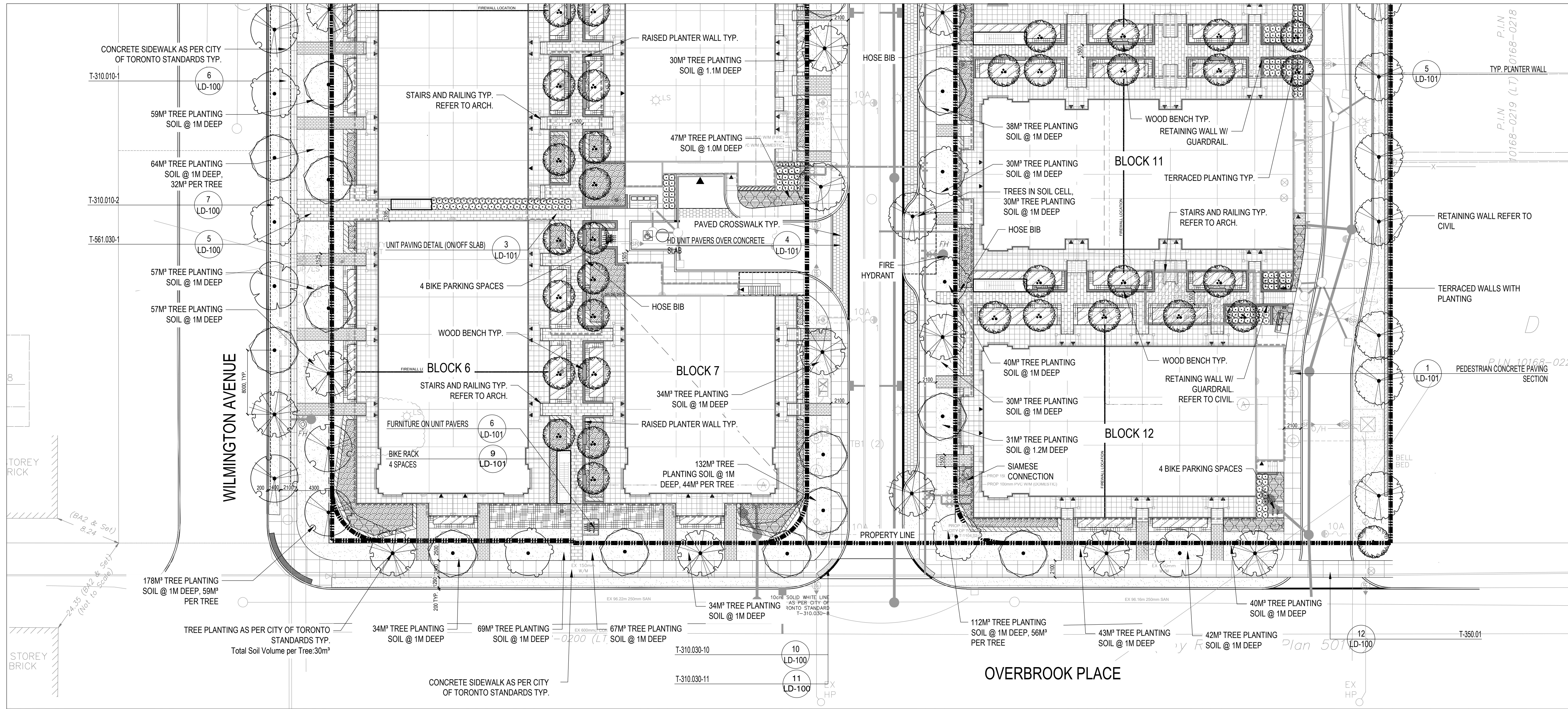

no.	revision	date	by
05	ISSUED FOR SPA	2021-02-08	RR
04	ISSUED FOR SPA	2020-12-21	RR
03	ISSUED FOR SPA	2020-10-16	RR
02	ISSUED FOR SPA	2020-07-31	RR
01	ISSUED FOR SPA	2020-06-25	RR

CONTRACTOR MUST VERIFY ALL DIMENSIONS ON THE JOB AND REPORT ANY DISCREPANCY TO THE LANDSCAPE ARCHITECT BEFORE PROCEEDING WITH THE WORK.
 ALL DRAWINGS AND SPECIFICATIONS ARE INSTRUMENTS OF SERVICE AND THE PROPERTY OF THE LANDSCAPE ARCHITECT WHICH MUST BE RETURNED AT THE COMPLETION OF THE WORK.
 ALL DRAWINGS TO BE USED FOR CONSTRUCTION ONLY WHEN SIGNED BY THE LANDSCAPE ARCHITECT.

signed _____ date _____

terraplan
 LANDSCAPE ARCHITECTS
 VISION. DELIVERED.
 20 Champlain Blvd. Suite 102 - Toronto ON - M3H 2Z1 info@terraplan.ca www.terraplan.ca

CLIENT
WILMINGTON TOWNHOUSES

PROJECT
LANDSCAPE PLAN

DRAWING

DRAWN:	RR
CHECKED:	
SCALE:	1:250
DATE:	2017-04-17
PROJECT NO.:	17-126



SHEET NO.: **LS-102**

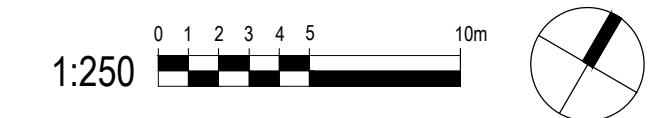

March 11, 2021 3:30 PM I:\01 PROJECTS\2017-17-28 WILMINGTON TOWNHOUSES\CADD\CURRENT\TP-0102-SPALP-100 LANDSCAPE PLAN.DWG

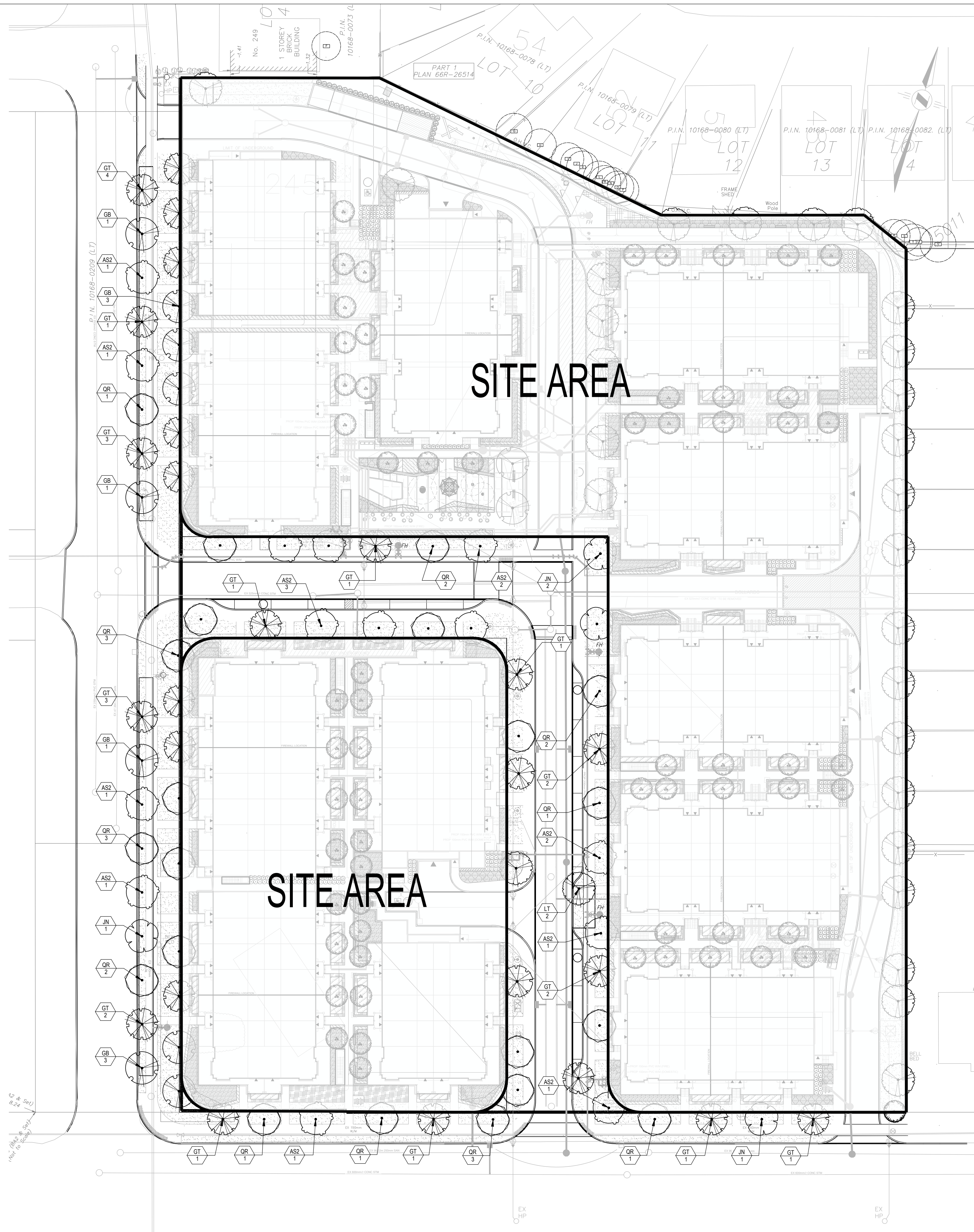

PLANT SCHEDULE R.O.W

TREES	CODE	QTY	BOTANICAL NAME	COMMON NAME	B&B	CAL	REMARKS
	AS2	14	ACER SACCHARUM	SUGAR MAPLE	B & B	70MM CAL	NATIVE
	GB	9	GINKGO BILOBA	MAIDENHAIR TREE	B & B	70MM CAL	
	GT	24	GLEDITSIA TRIACANTHOS	HONEY LOCUST	B & B	70MM CAL	NATIVE, DROUGHT TOLERANT
	JN	4	JUGLANS NIGRA	BLACK WALNUT	B & B	70MM CAL	NATIVE, DROUGHT TOLERANT
	LT	2	LIRIODENDRON TULIPIFERA	TULIP TREE	B & B	70MM CAL	NATIVE
	QR	21	QUERCUS RUBRA	RED OAK	B & B	70MM CAL	NATIVE

no.	revision	date	by
06	ISSUED FOR SPA	2021-03-19	RR
05	ISSUED FOR SPA	2021-02-08	RR
04	ISSUED FOR SPA	2020-12-21	RR
03	ISSUED FOR SPA	2020-10-16	RR
02	ISSUED FOR SPA	2020-07-31	RR
01	ISSUED FOR SPA	2020-06-25	RR

CONTRACTOR MUST VERIFY ALL DIMENSIONS ON THE JOB AND REPORT ANY DISCREPANCY TO THE LANDSCAPE ARCHITECT BEFORE PROCEEDING WITH THE WORK.
 ALL DRAWINGS AND SPECIFICATIONS ARE INSTRUMENTS OF SERVICE AND THE PROPERTY OF THE LANDSCAPE ARCHITECT WHICH MUST BE RETURNED AT THE COMPLETION OF THE WORK.
 ALL DRAWINGS TO BE USED FOR CONSTRUCTION ONLY WHEN SIGNED BY THE LANDSCAPE ARCHITECT.

signed _____ date _____



20 Champlain Blvd. Suite 102 - Toronto ON - M3H 2Z1 info@terraplan.ca www.terraplan.ca

CLIENT
 WILMINGTON TOWNHOUSES

PROJECT
 STREET TREE PLANTING PLAN

DRAWING
 DRAWN: RR
 CHECKED:
 SCALE: AS SHOWN
 DATE: 2017-04-17
 PROJECT NO.: 17-126



SHEET NO.: LP-100

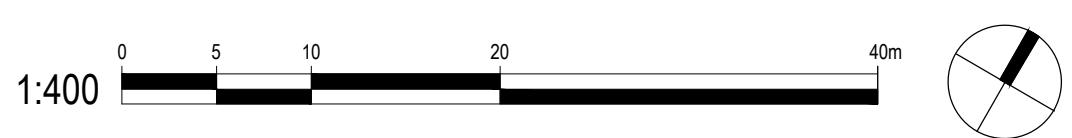

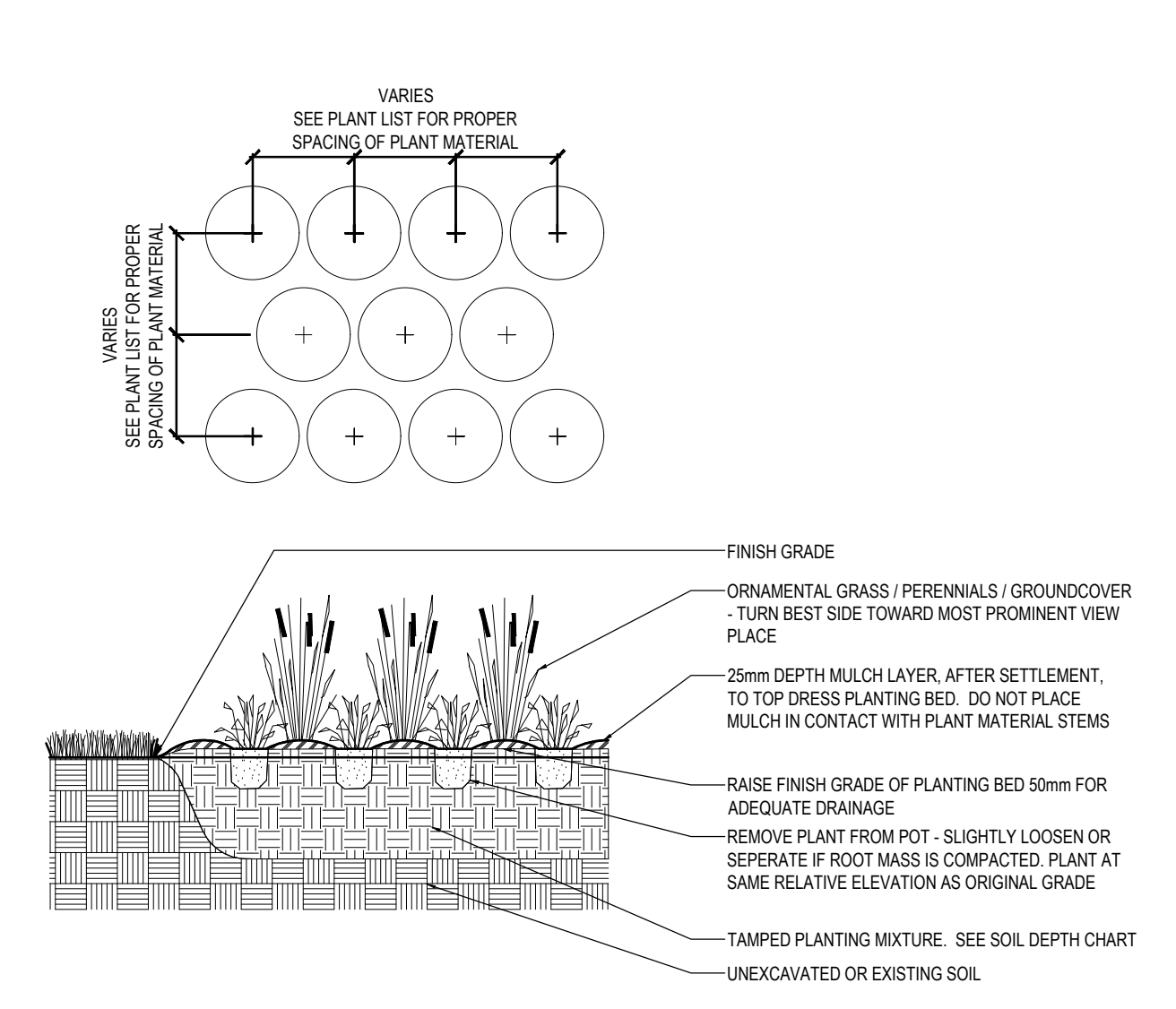
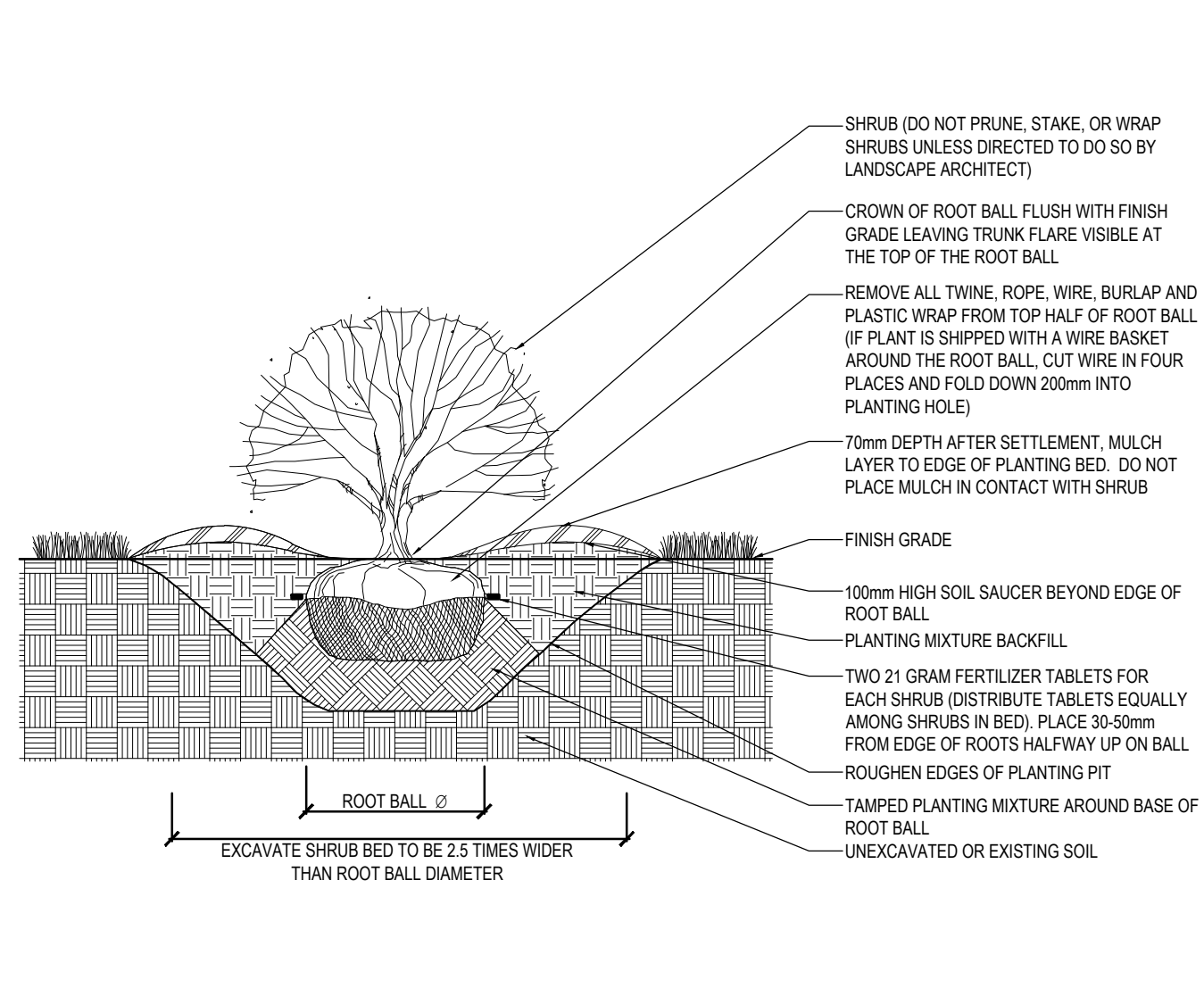
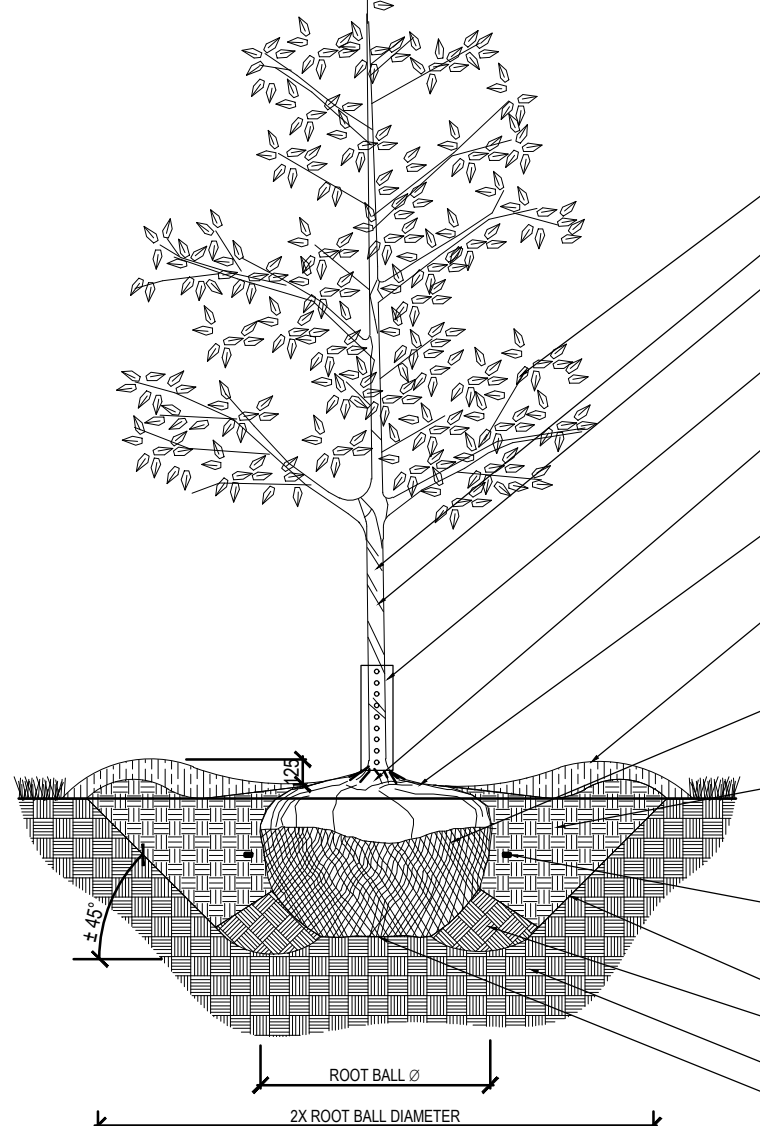
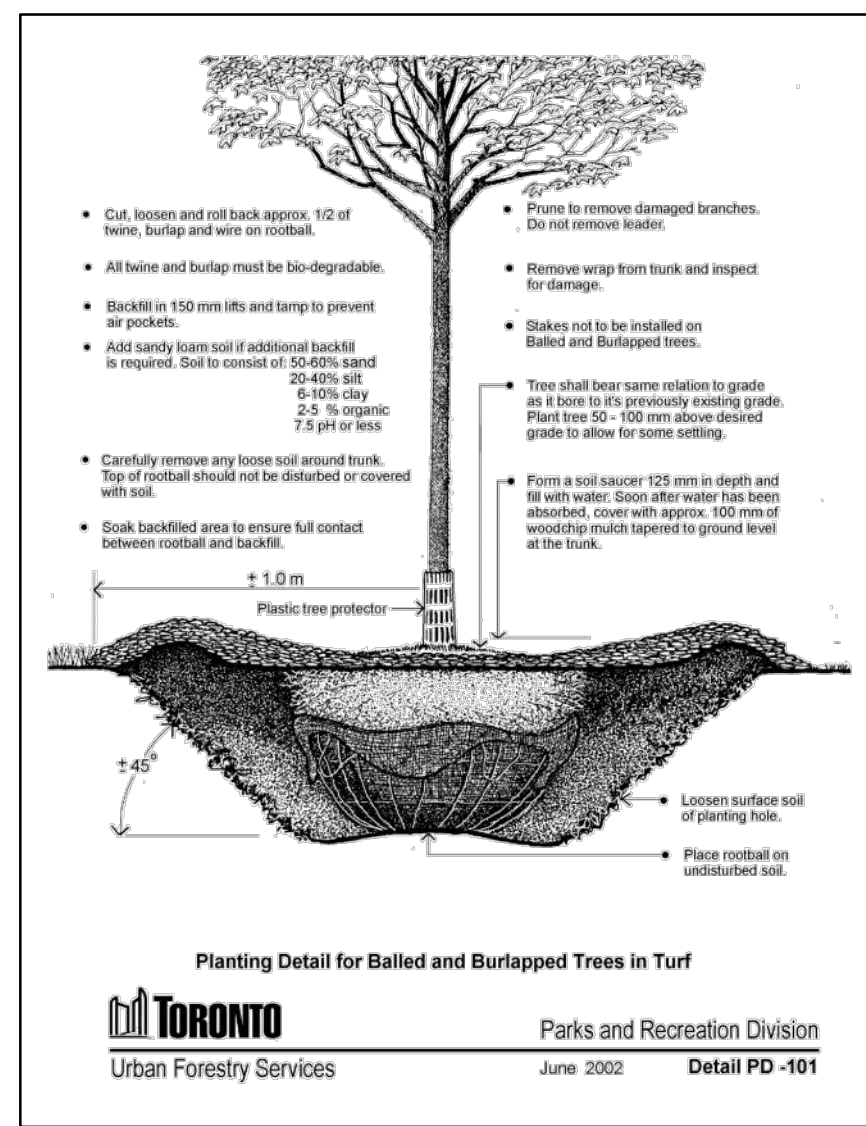

1 CITY OF TORONTO TREE PLANTING DETAIL (PD-101) P-2017-WIL-10

2 B&B DECIDUOUS TREE PLANTING DETAIL N.T.S.

3 B&B SHRUB PLANTING DETAIL SCALE=NO SCALE

4 GROUNDCOVER PLANTING DETAIL SCALE=NTS

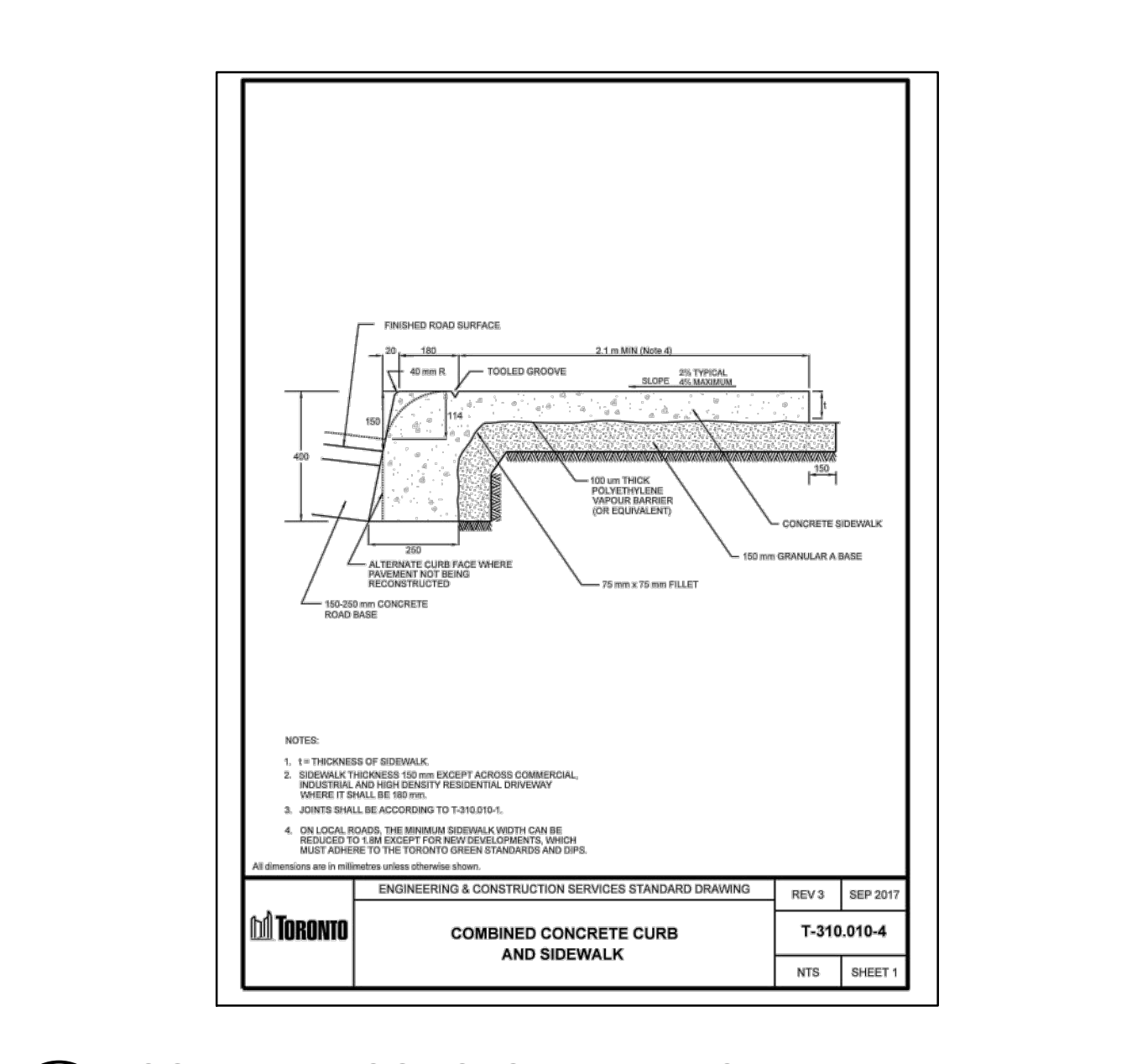
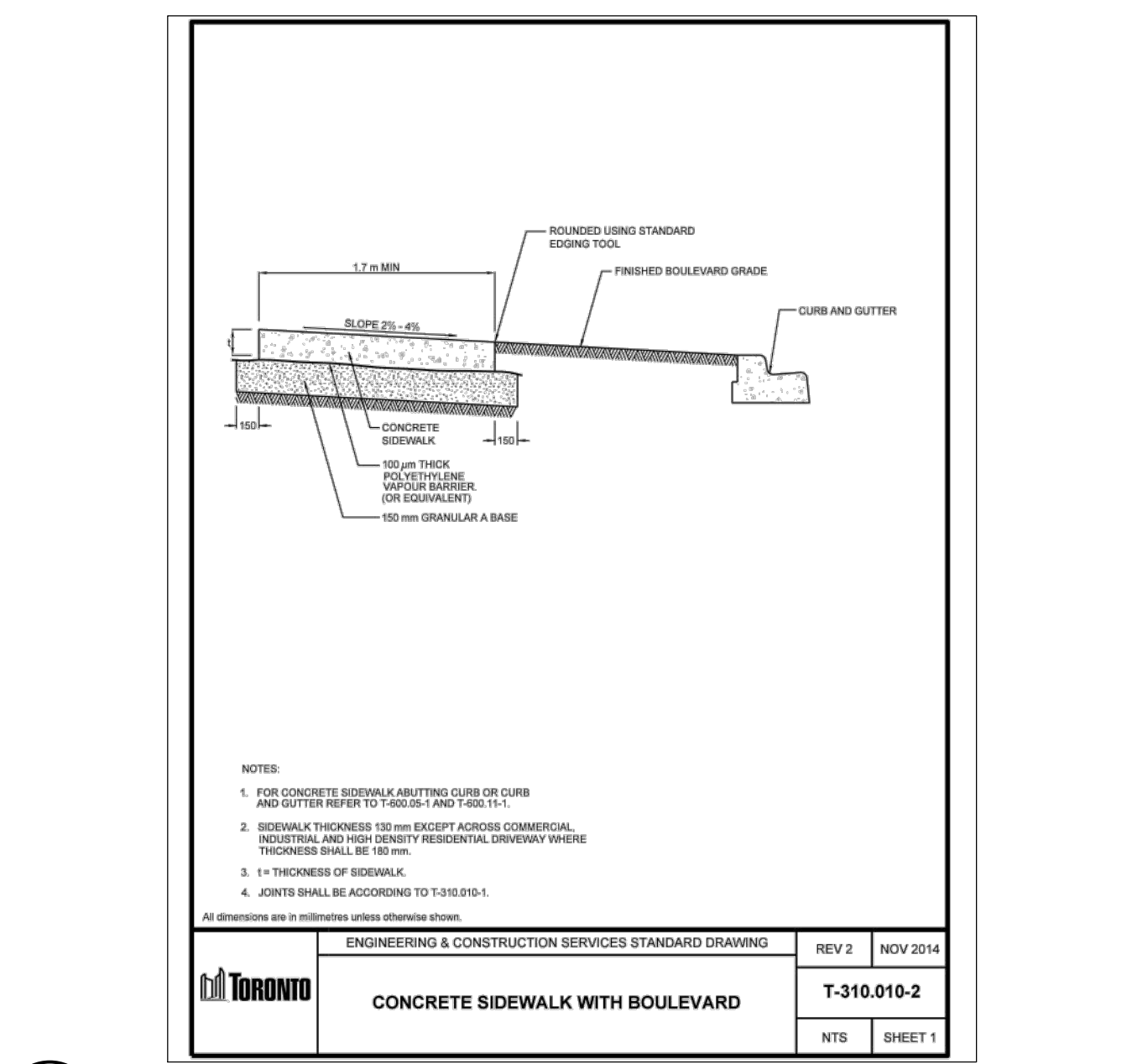
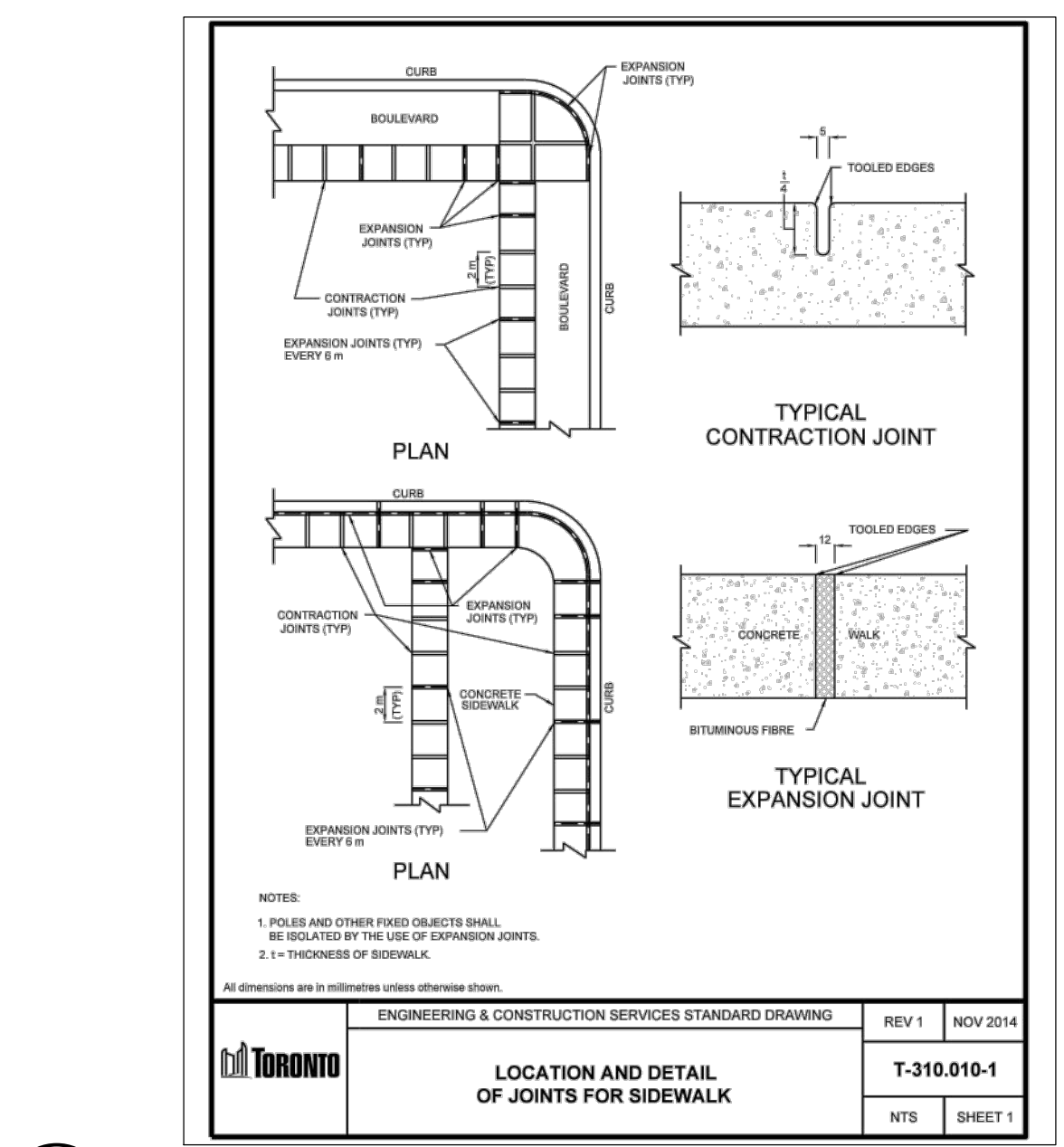
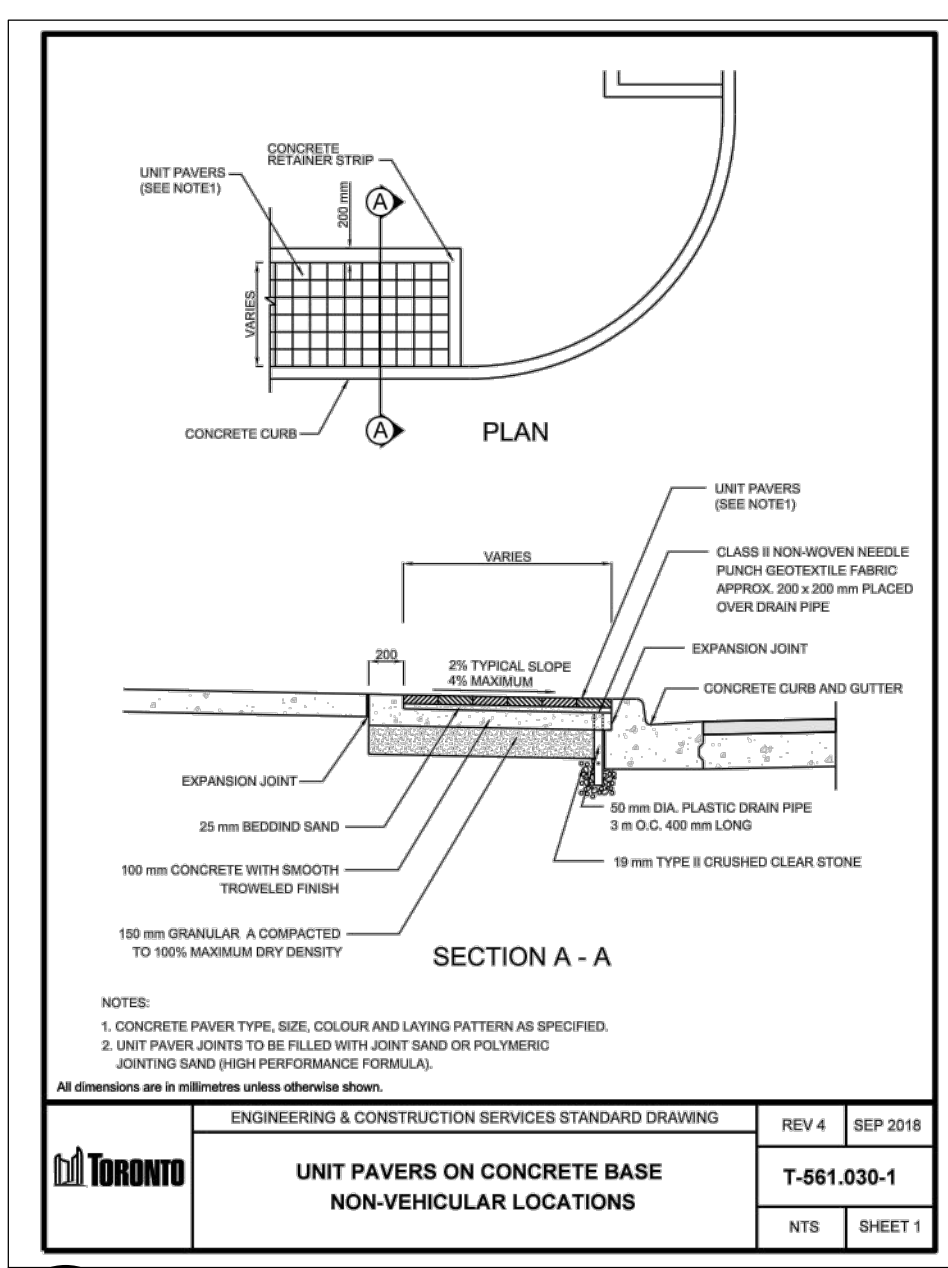

5 T-561.030-1

6 T-310.010-1

7 T-310.010-2

8 COMBINED CONC. CURB AND SIDEWALK (T-310.010-4) P-2017-WIL-09

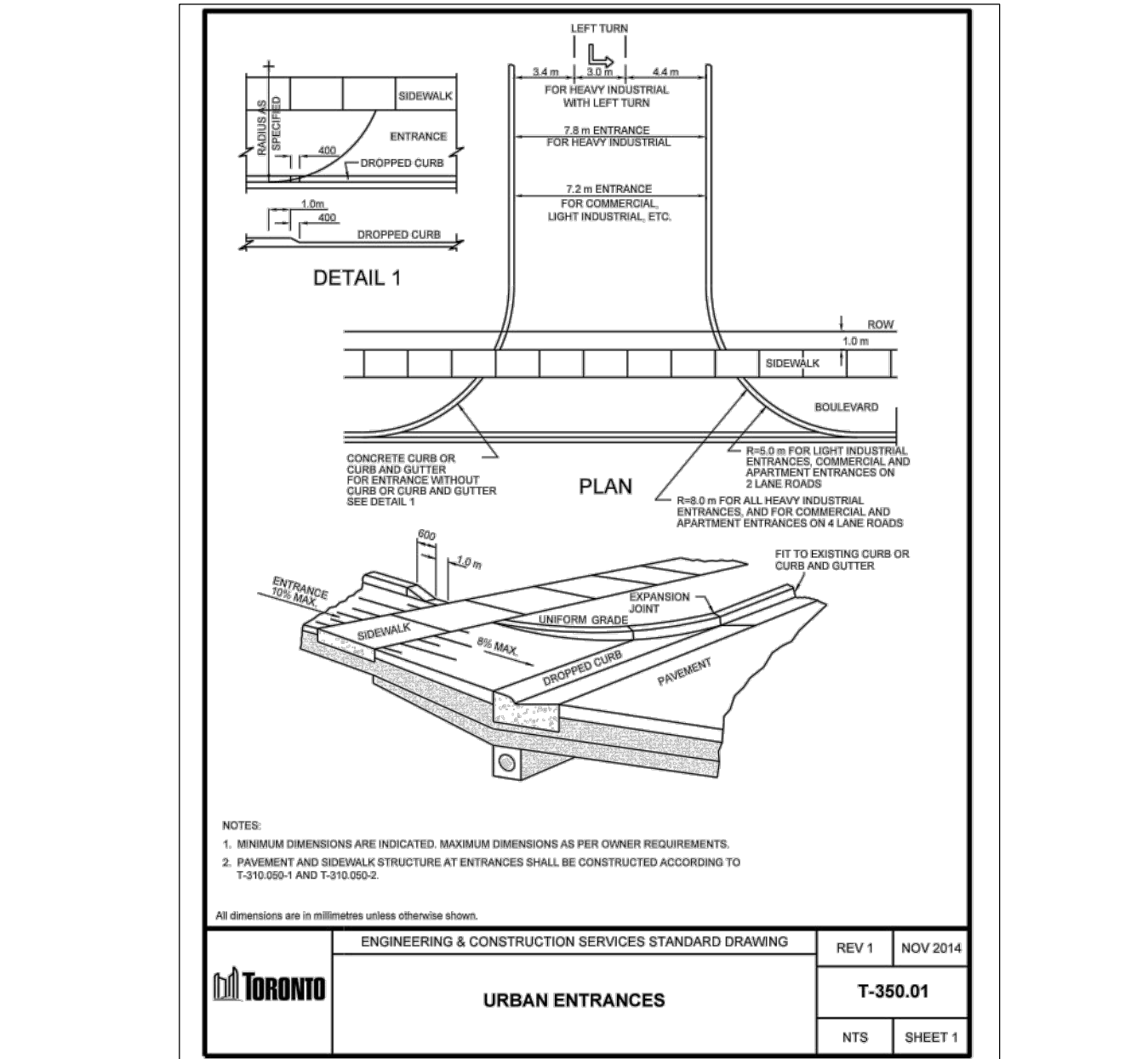
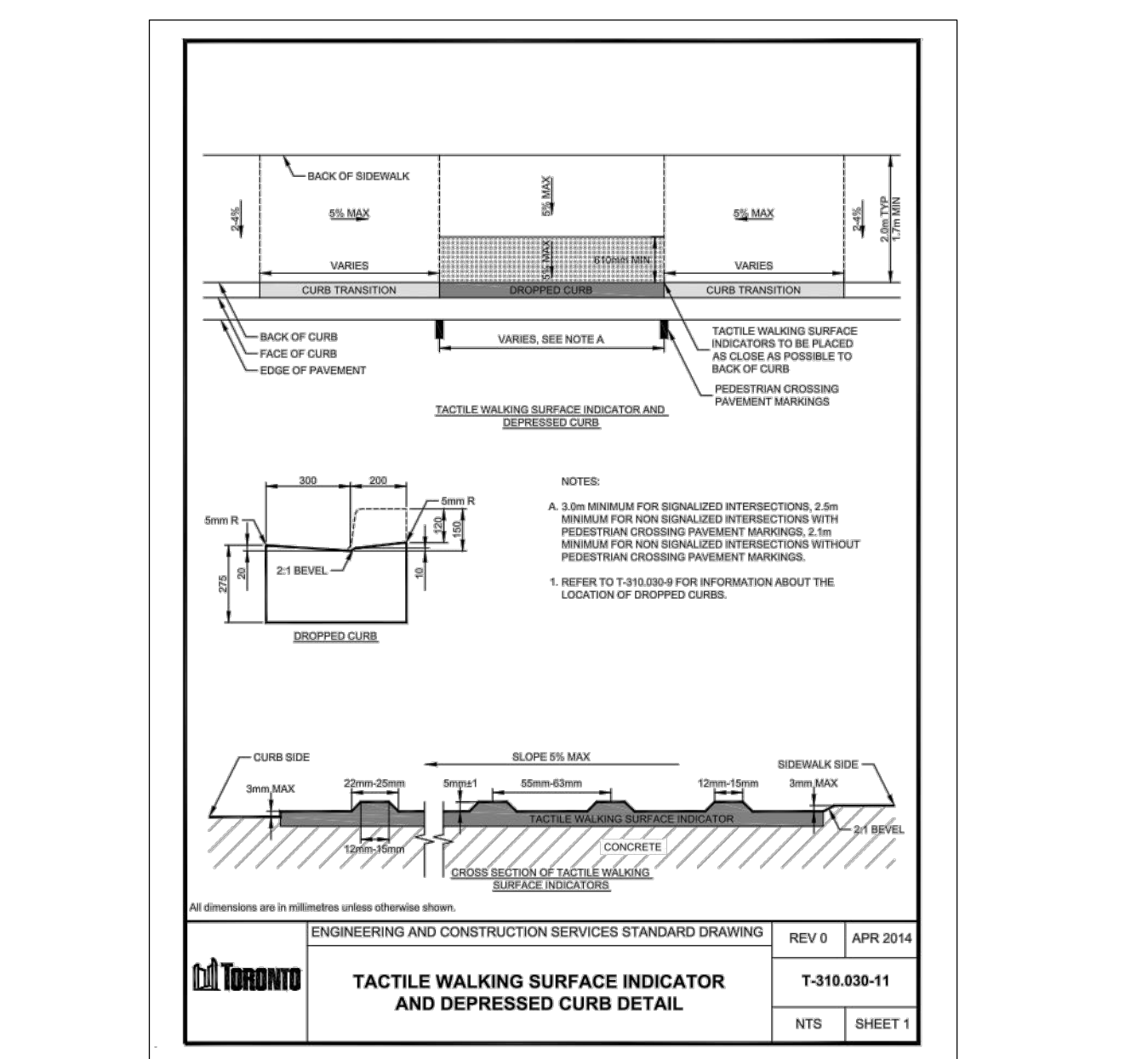
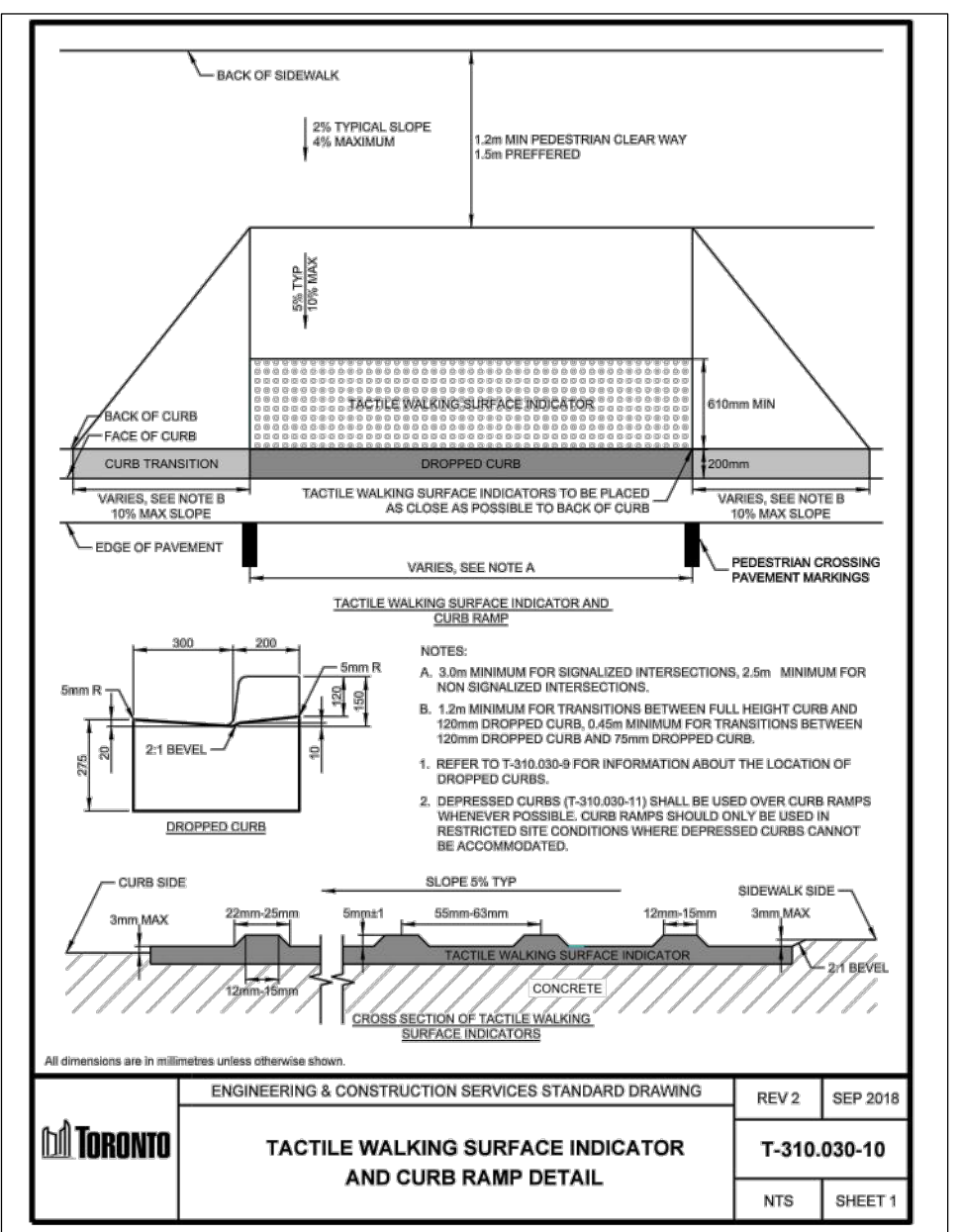
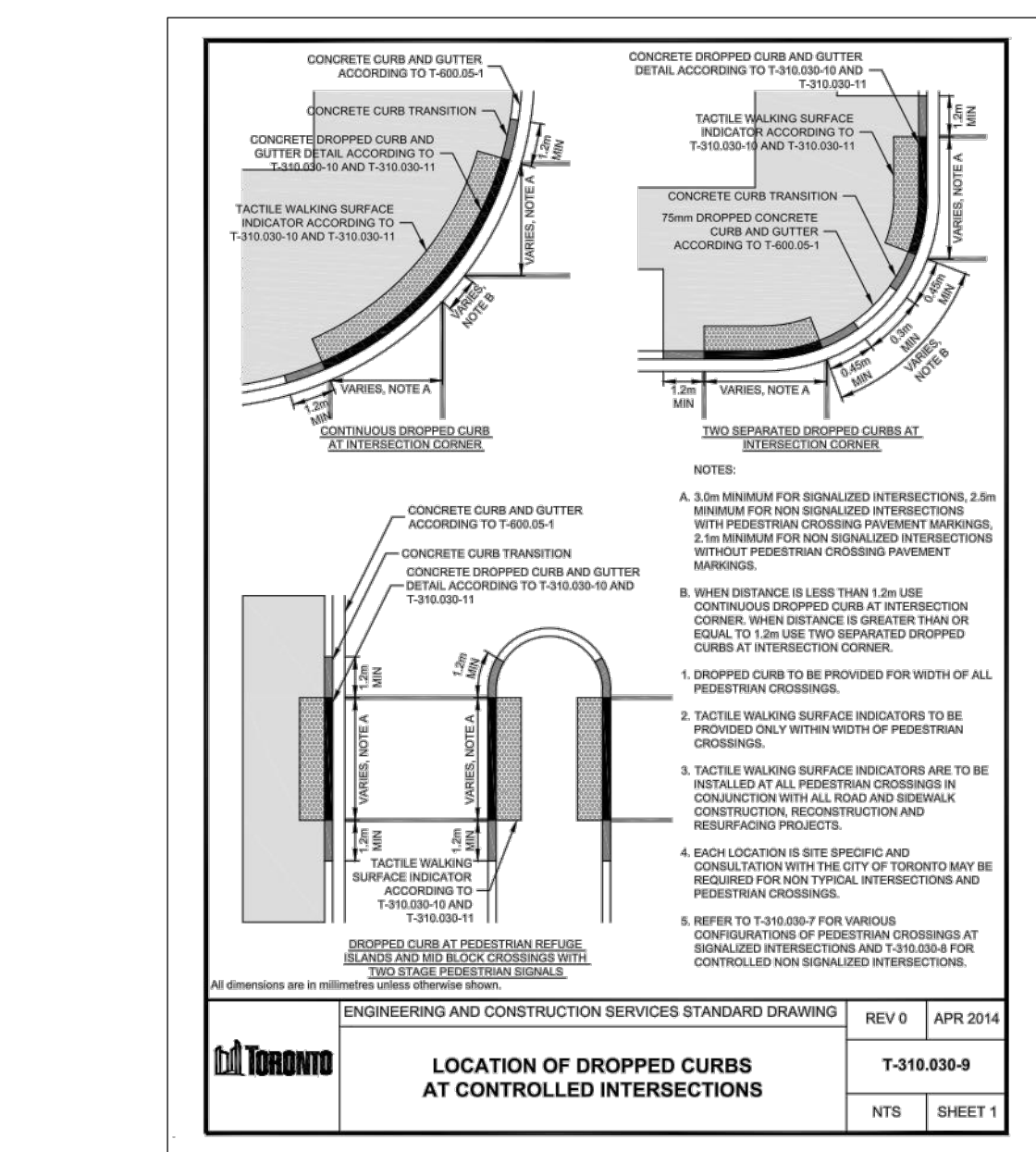

9 T-310.030-9

10 T-310.030-10

11 T-310.030-11

12 T-350.01

no.	revision	date	by
05	ISSUED FOR SPA	2021-02-08	RR
04	ISSUED FOR SPA	2020-12-21	RR
03	ISSUED FOR SPA	2020-10-16	RR
02	ISSUED FOR SPA	2020-07-31	RR
01	ISSUED FOR SPA	2020-06-25	RR

CONTRACTOR MUST VERIFY ALL DIMENSIONS ON THE JOB AND REPORT ANY DISCREPANCY TO THE LANDSCAPE ARCHITECT BEFORE PROCEEDING WITH THE WORK.
ALL DRAWINGS AND SPECIFICATIONS ARE INSTRUMENTS OF SERVICE AND THE PROPERTY OF THE LANDSCAPE ARCHITECT WHICH MUST BE RETURNED AT THE COMPLETION OF THE WORK.
ALL DRAWINGS TO BE USED FOR CONSTRUCTION ONLY WHEN SIGNED BY THE LANDSCAPE ARCHITECT.

signed _____ date _____

terra plan
LANDSCAPE ARCHITECTS
VISION. DELIVERED.

20 Champlain Blvd. Suite 102 - Toronto ON - M3H 2Z1 info@terraplan.ca www.terraplan.ca

CLIENT
WILMINGTON TOWNHOUSES

PROJECT
LANDSCAPE DETAILS

DRAWING
RR

CHECKED:
SCALE: AS SHOWN

DATE: 2017-04-17

PROJECT NO.: 17-126

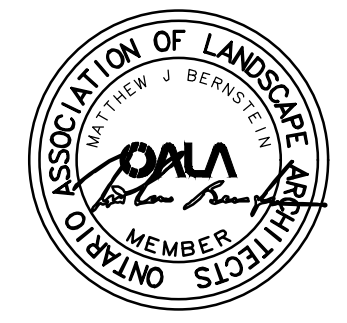

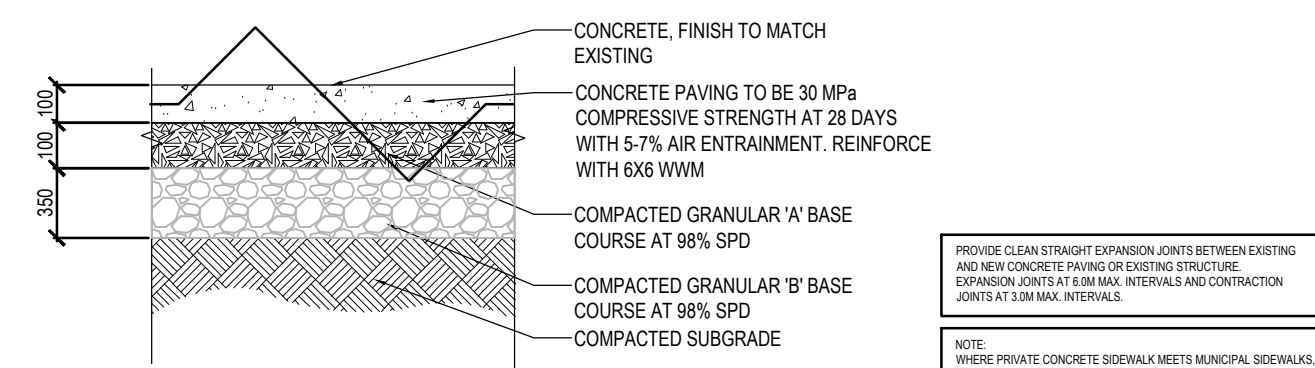

1 PEDESTRIAN CONCRETE PAVING SECTION
SCALE=1:20

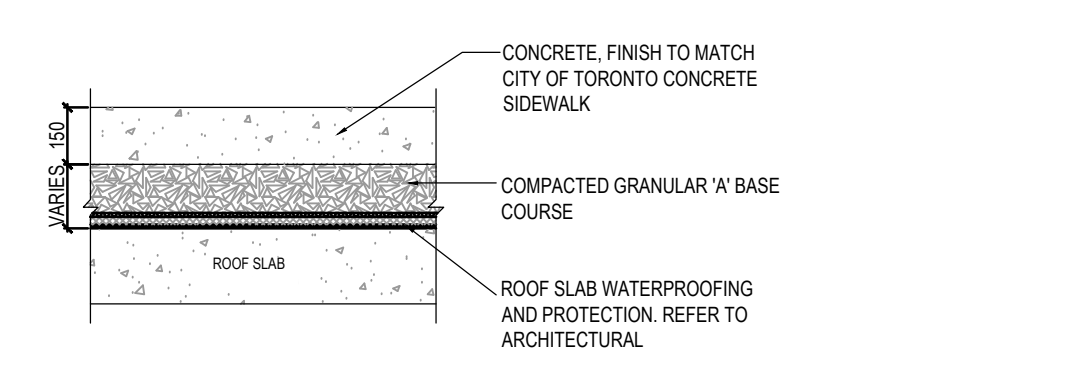

2 CONCRETE PAVING OVER SLAB
SCALE=1:20

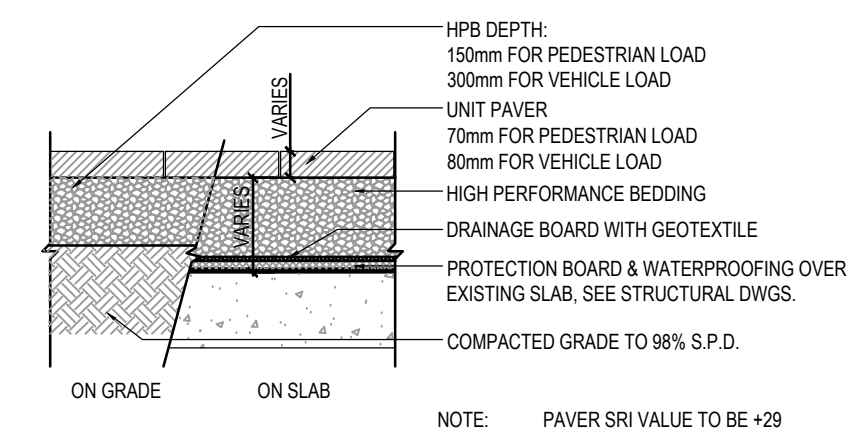

3 UNIT PAVING DETAIL (ON/OFF SLAB)
1:20 P-2017-WIL-08

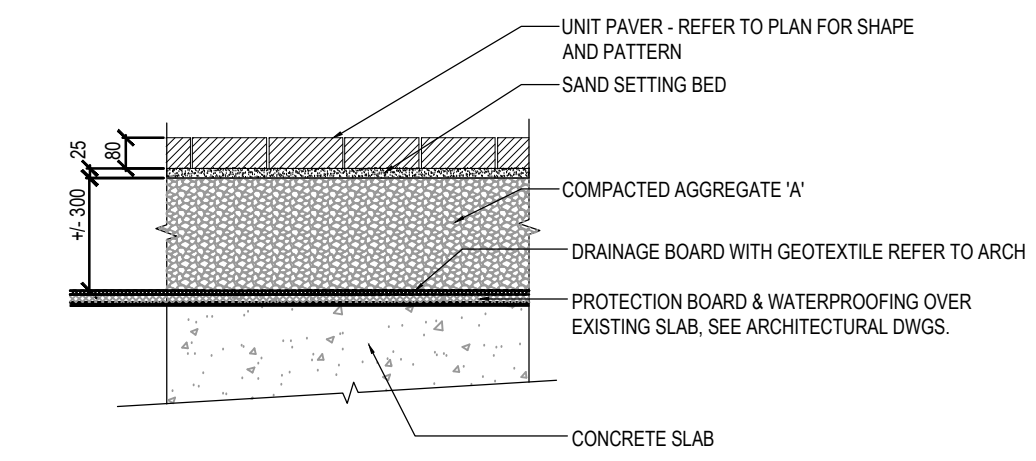

4 HD UNIT PAVERS OVER CONCRETE SLAB
SCALE=1:20

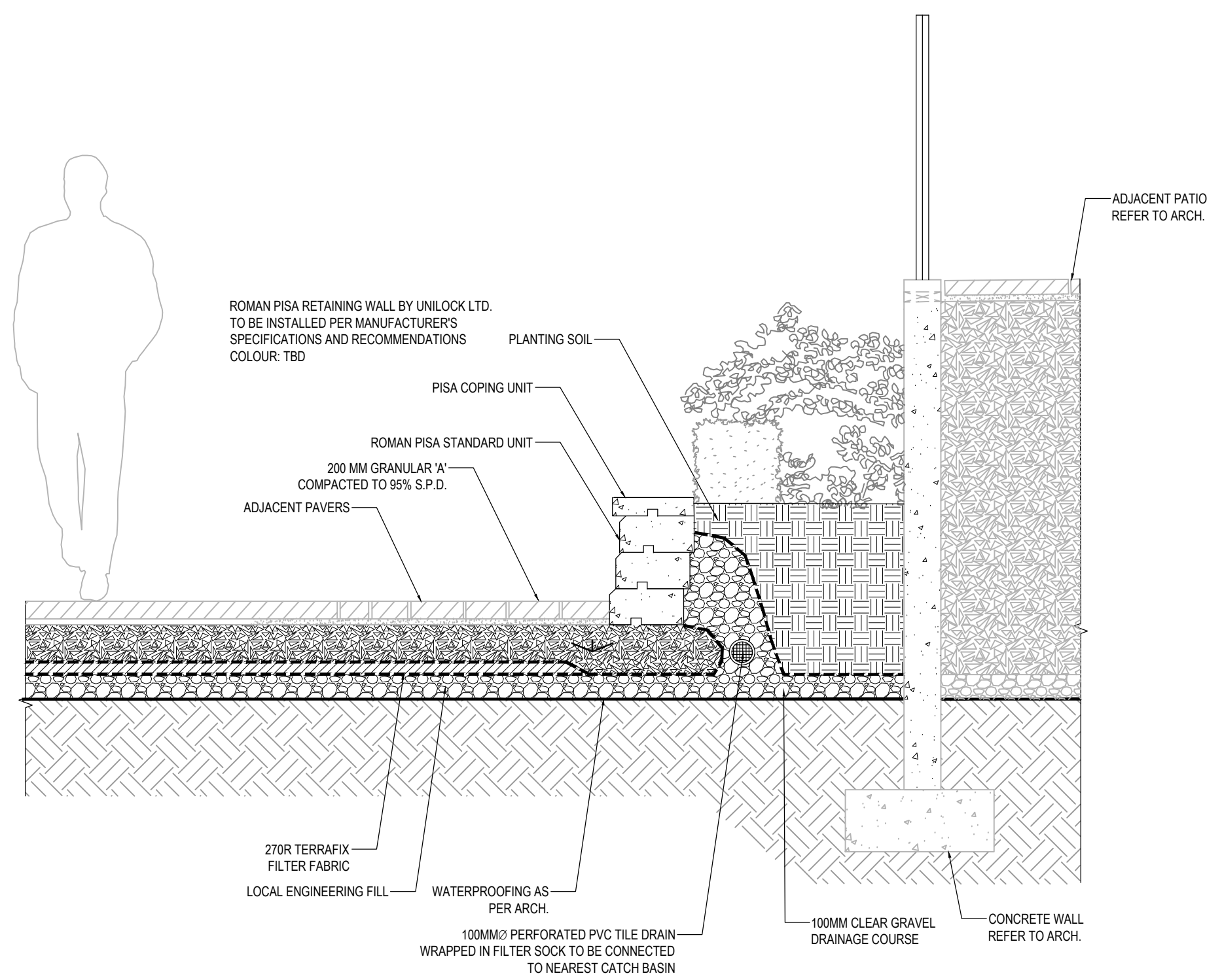

DESIGN SPECIFIC GEOMETRIC INFORMATION

RETAINING WALL SYSTEM	ROMAN PISA
MAX. HT. MM (IN)	450MM
MAX. SLOPE ABOVE WALL	1V:3H
MAX. SURCHARGE ABOVE WALL (kPa (lb/ sq ft))	NONE
BATTER OF WALL	7.12 °

5 TYP. PLANTER WALL
NTS

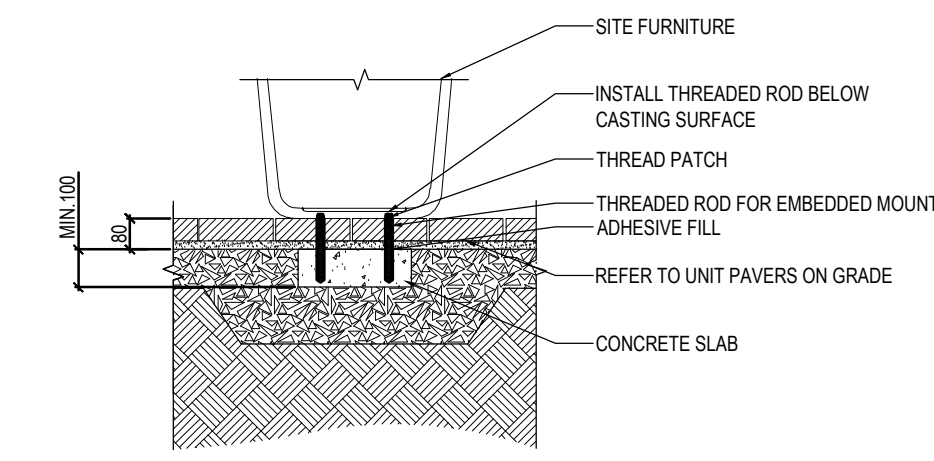

6 FURNITURE ON UNIT PAVERS
SCALE=1:20

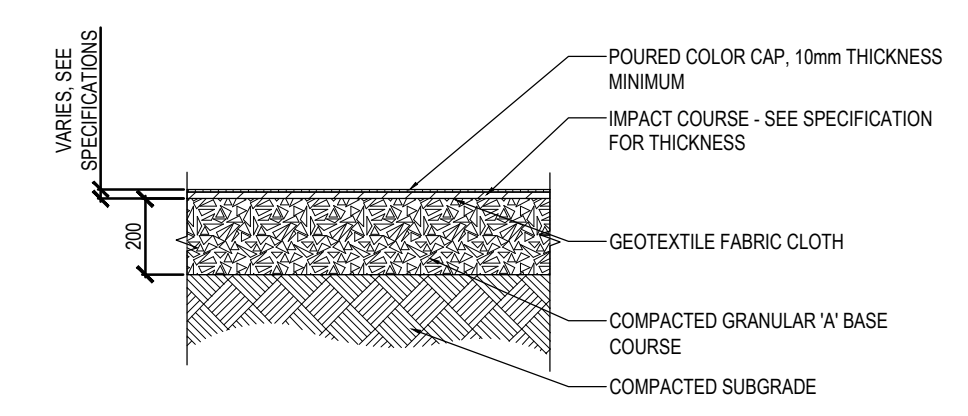

8 PLAY AREA PAVING SECTION
SCALE=1:1

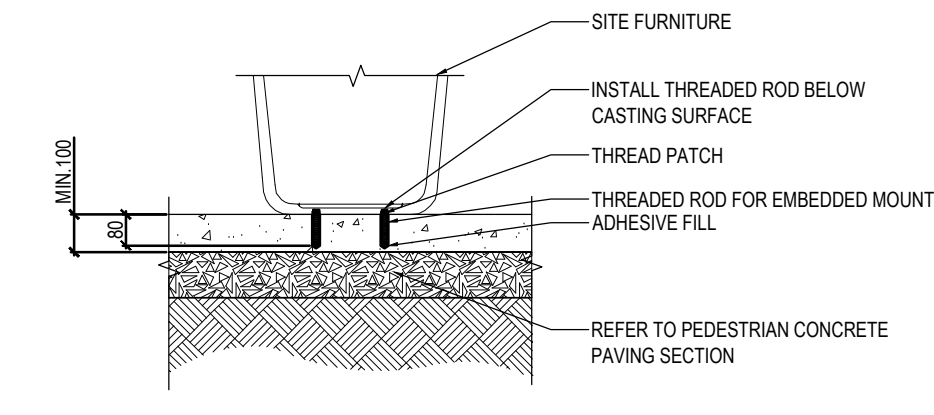

7 FURNITURE ON CONCRETE PAD
1:20



COLOUR: SILVER
MATERIAL: POWDERCOATED CAST ALUMINUM FRAME
SUPPLIER: LANDSCAPE FORMS
CONTACT INFO: 800 430 6209

STYLE	DEPTH	LENGTH	HEIGHT	PRODUCT WEIGHT
Bike rack	14"	38"	31"	25 lb

9 BIKE RACK
NOT TO SCALE

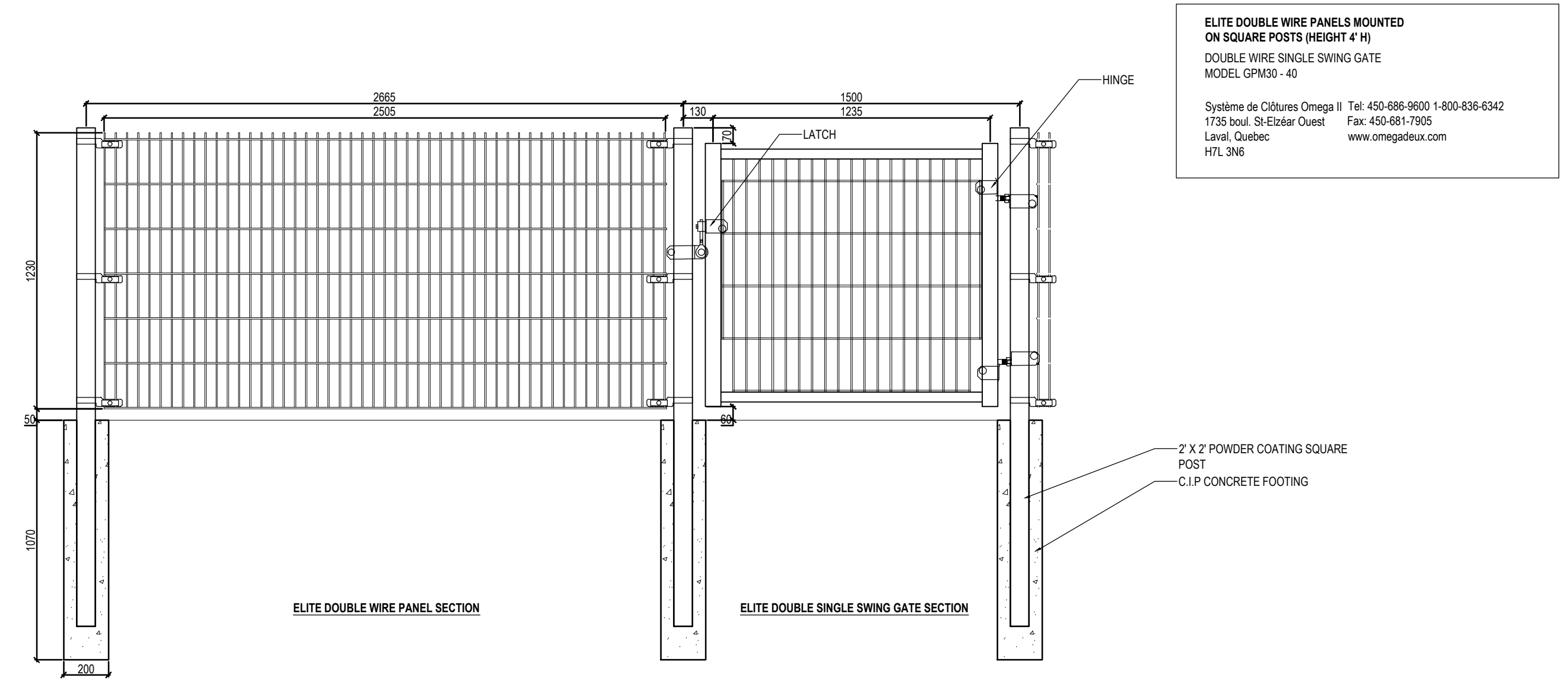

10 DOG RUN FENCE & GATE - OMEGA II
NTS

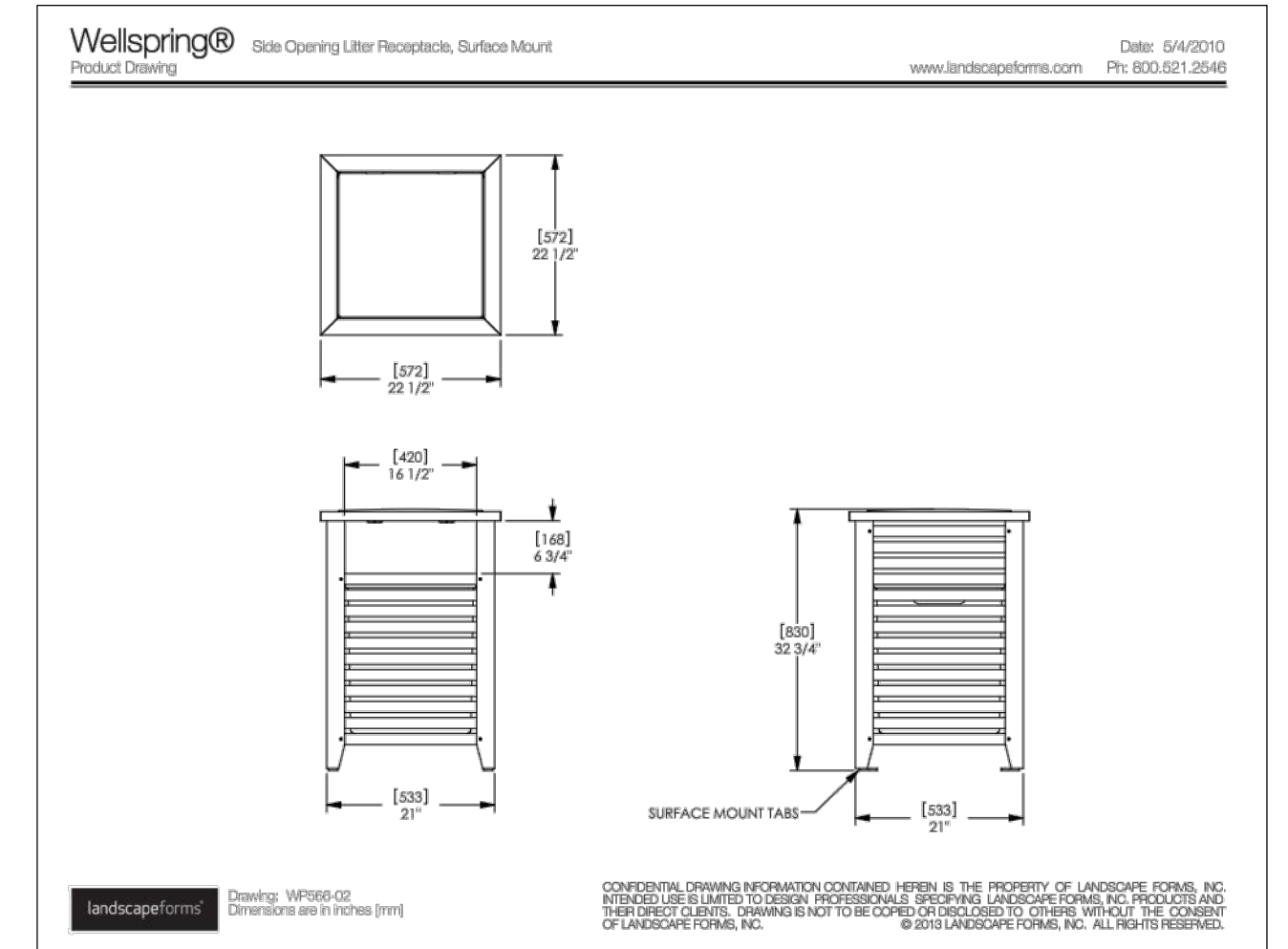

11 PET-SPECIFIC WASTE RECEPTACLE
N.T.S.

no.	revision	date	by
05	ISSUED FOR SPA	2021-02-08	RR
04	ISSUED FOR SPA	2020-12-21	RR
03	ISSUED FOR SPA	2020-10-16	RR
02	ISSUED FOR SPA	2020-07-31	RR
01	ISSUED FOR SPA	2020-06-25	RR

CONTRACTOR MUST VERIFY ALL DIMENSIONS ON THE JOB AND REPORT ANY DISCREPANCY TO THE LANDSCAPE ARCHITECT BEFORE PROCEEDING WITH THE WORK. ALL DRAWINGS AND SPECIFICATIONS ARE INSTRUMENTS OF SERVICE AND THE PROPERTY OF THE LANDSCAPE ARCHITECT WHICH MUST BE RETURNED AT THE COMPLETION OF THE WORK. ALL DRAWINGS TO BE USED FOR CONSTRUCTION ONLY WHEN SIGNED BY THE LANDSCAPE ARCHITECT.

signed _____ date _____

terraplan
LANDSCAPE ARCHITECTS
VISION. DELIVERED.
20 Champlain Blvd. Suite 102 - Toronto ON - M3H 2Z1 info@terraplan.ca www.terraplan.ca

CLIENT
WILMINGTON TOWNHOUSES

PROJECT
LANDSCAPE DETAILS

DRAWING

DRAWN	RR
CHECKED	
SCALE	AS SHOWN
DATE	2017-04-17
PROJECT NO.	17-126



SHEET NO.: LD-101

NATURAL - IMAGINATIVE PLAY
Log Tunnel

ape
Active Playground Equipment

- Target Age: 18 months to 5 years
- Use Area: 8.36 sq / 90 sq'
- Installation Type: Easy
- Est. Weight: 800 lb
- Safety Surfacing: Not Required
- Dimensions: 1.5m x 1.2m x 1.1m / 4'8" x 4'8" x 4'4"
- Materials: Pressure Treated Lumber, Hard Lumber, HDPE, Steel Frame

Please contact APE for a site specific plan for your playground to ensure CSA compliance and spacing requirements.

Active Playground Equipment reserves the right to redesign, change or discontinue products without written notice. Products in our product line-up are subject to our operations may differ from what is available at the time of order to client. Please check with your Active Playground representative to confirm that the product you will receive is what you are expecting. Revised January 2019.

1 LOG TUNNEL
NTS

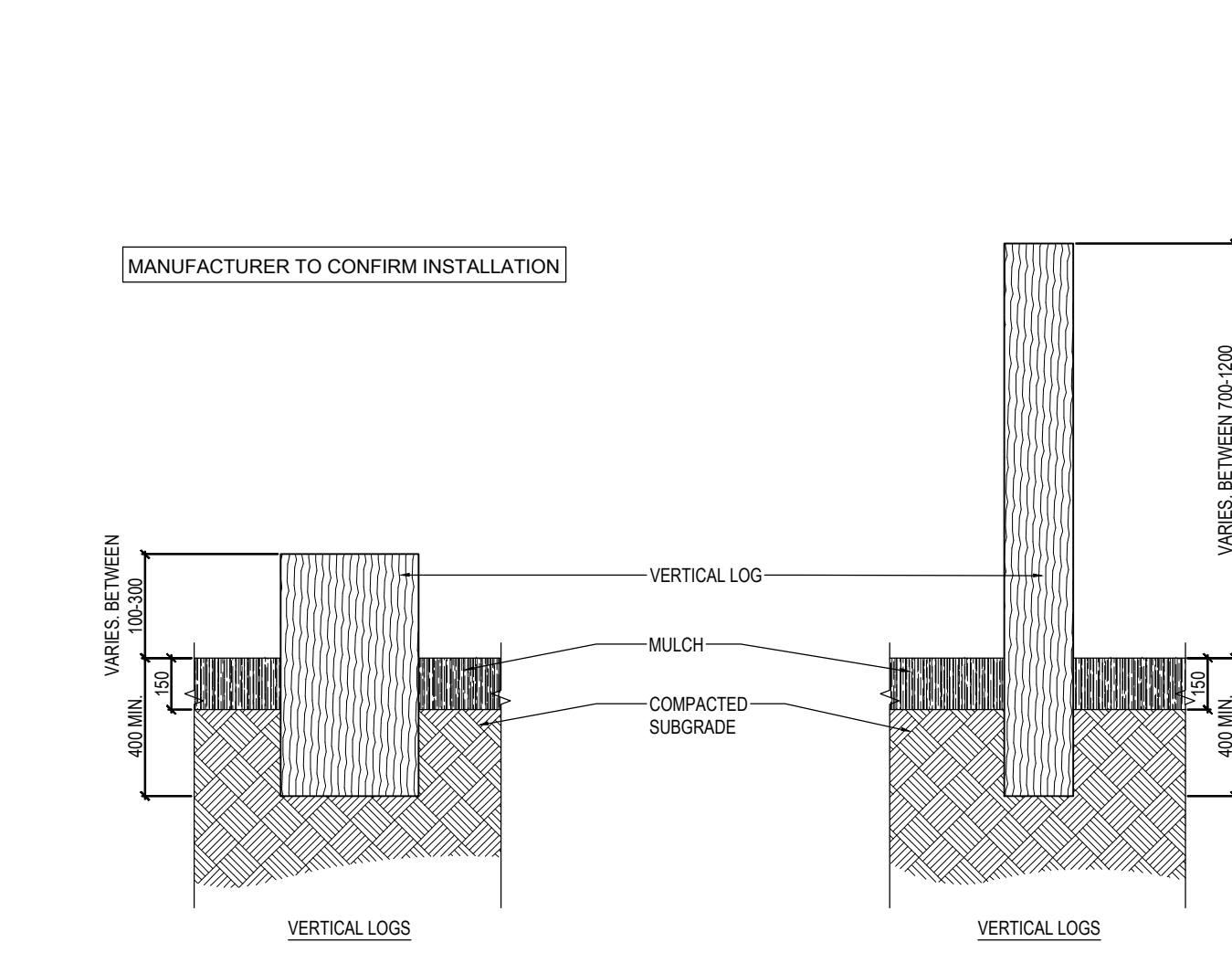

2 AGILITY STRUCTURES - VERTICAL LOGS
NTS

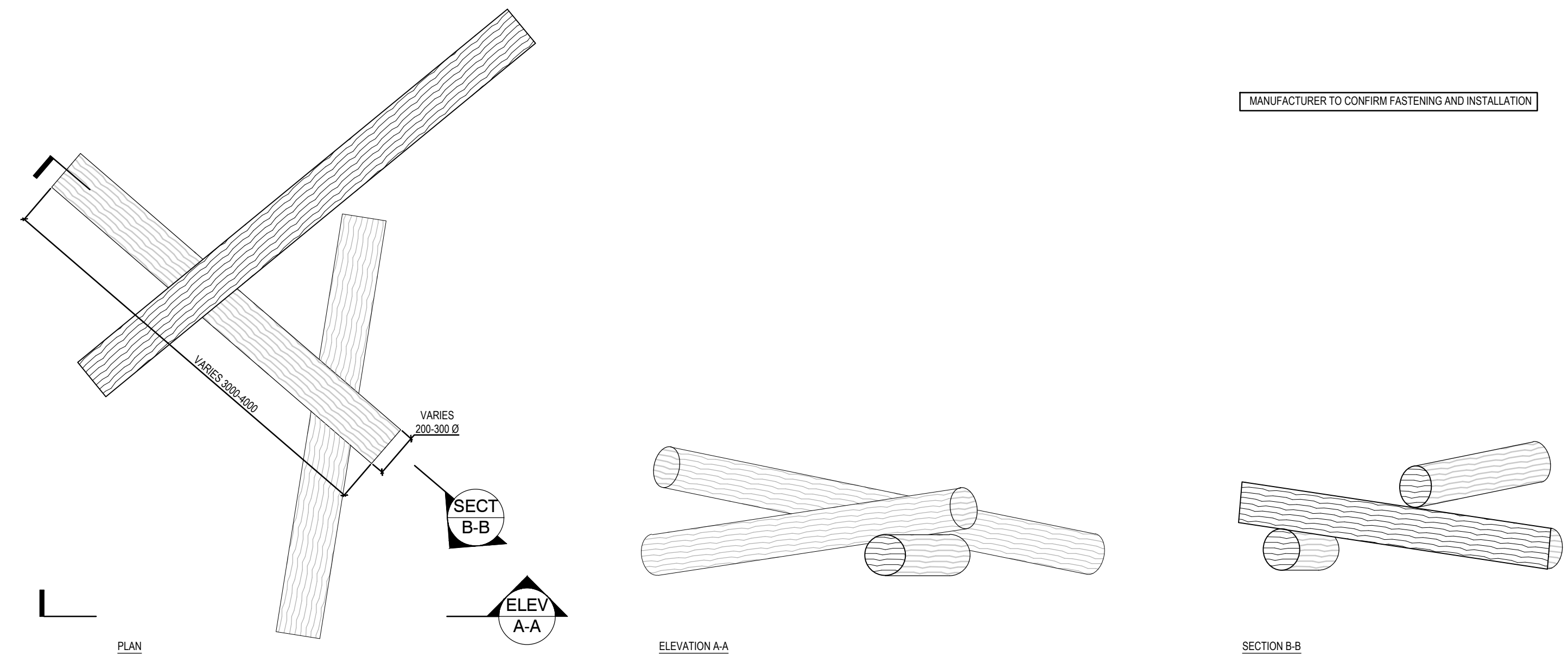

3 AGILITY STRUCTURES - STACKED LOGS
1:30

P-2017-WIL-18

Eddie.04

The Eddie.04 is another shorty, but it stands slanted and its stainless steel stem is curved. Very stylish! Offers a nice little spin for the youngsters.

96.266.194

(m)	(ft)	6.3 x 6.3 x 6.9
(m)	(ft)	1.8 x 1.8 x 3.0
(m)	(ft)	3.3 x 3.5
(m)	(ft)	4.2 x 4.2
(m)	(ft)	13.8 x 13.8
(m)	(ft)	0.35
(m)	(ft)	1.2
		3

4 PLAY EQUIPMENT - EDDIE 04
N.T.S.

Access Whirl

The Access Whirl is unique in the market. The product is easily accessible and children have great support and grip because of the net structure. The shape provides a safe cocoon so that children are more secure when the product spins around.

96.261.200

(m)	(ft)	1.3 x 1.0 x 1.0
(m)	(ft)	4.1 x 3.7 x 3.4
(m)	(ft)	5.3 x 5.3
(m)	(ft)	4.9 x 4.9
(m)	(ft)	16.1 x 16.1
(m)	(ft)	1.8
(m)	(ft)	1-3
		2

5 PLAY EQUIPMENT - ACCESS WHIRL
N.T.S.

Spaceball 5

In the smallest version of the Spaceballs with a free fall height of only 1.8m the new climber can improve their climbing skills.

96.100.011

(m)	(ft)	3.7 x 3.7 x 3.0
(m)	(ft)	11.8 x 11.8 x 9.8
(m)	(ft)	6.2 x 6.7
(m)	(ft)	7.3 x 7.3
(m)	(ft)	23.9 x 23.9
(m)	(ft)	1.8
(m)	(ft)	4-9
		3

6 PLAY EQUIPMENT - SPACEBALL 5
N.T.S.

WAY FINDING SIGNAGE

SCALE=1:1

- Wq-8 CHECKERBOARD
- Rb-53L PARKING
- Rb-53R PARKING
- Rb-51L NO PARKING
- Rb-51 NO PARKING
- Rb-51R NO PARKING
- Rd-1 STOP SIGN
- Rd-2 YIELD SIGN

7 WAY FINDING SIGNAGE
SCALE=1:1

SCRC1603-M **1600 SERIES**

MAGLIN

Materials: The receptacle will support 100 lbs. The frame is constructed using powder coated steel with lockable door. The 1600 series is made of 16 gauge steel. The 1600 series is made of 16 gauge steel. The 1600 series is made of 16 gauge steel.

Dimensions: 48 3/4" x 31 1/2" x 44 1/2" (H x W x D)

8 TRASH AND RECYCLING RECEPTACLES
NO SCALE

05	ISSUED FOR SPA	2021-02-08	RR
04	ISSUED FOR SPA	2020-12-21	RR
03	ISSUED FOR SPA	2020-10-16	RR
02	ISSUED FOR SPA	2020-07-31	RR
01	ISSUED FOR SPA	2020-06-25	RR
no.	revision	date	by

CONTRACTOR MUST VERIFY ALL DIMENSIONS ON THE JOB AND REPORT ANY DISCREPANCY TO THE LANDSCAPE ARCHITECT BEFORE PROCEEDING WITH THE WORK. ALL DRAWINGS AND SPECIFICATIONS ARE INSTRUMENTS OF SERVICE AND THE PROPERTY OF THE LANDSCAPE ARCHITECT WHICH MUST BE RETURNED AT THE COMPLETION OF THE WORK. ALL DRAWINGS TO BE USED FOR CONSTRUCTION ONLY WHEN SIGNED BY THE LANDSCAPE ARCHITECT.

signed _____ date _____

terraplan
LANDSCAPE ARCHITECTS
VISION. DELIVERED.

20 Champlain Blvd. Suite 102 - Toronto ON - M3H 2Z1 info@terraplan.ca www.terraplan.ca

CLIENT
WILMINGTON TOWNHOUSES

PROJECT
LANDSCAPE DETAILS

DRAWING
DRAWN: RR
CHECKED:
SCALE: AS SHOWN
DATE: 2017-04-17
PROJECT NO: 17-126



SHEET NO.: LD-102