

This drawing, as an instrument of service, is provided by and is the property of Teeple Architects Inc. and shall be used only for the project named on this drawing and solely for reference purposes only. The contractor is responsible for the coordination and verification of all dimensions contained herein and all measurements and conditions on site as they pertain to these documents. The contractor shall report any discrepancies to the consultant in writing prior to the commencement of any affected work.

DO NOT SCALE THIS DRAWING

This drawing shall not be used for construction purposes unless countersigned

Teeple Architects Inc.

CLIENT

Timbertrin (Queen/Bathurst) LP

77 Bloor Street West, 16th Floor, Suite 1601
TORONTO, ON, M5S 1M2

06	13-04-2021	ZBA - SETTLEMENT DWGS.
05	25-03-2021	REVISED CONCEPT V17
04	15-03-2021	REVISED CONCEPT V16
03	05-03-2021	REVISED CONCEPT V15
02	01-02-2021	ALTERNATE CONCEPT
01	12-04-2019	ZONING BYLAW AMENDMENT
REV. NO:	DATE:	ISSUED FOR:

REV. NO:	DATE:	ISSUED FOR:
----------	-------	-------------

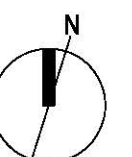

REAL

SEVENTH FLOOR PLAN

DRAWN BY _____ **CHECKED BY** _____

PROJ NO	1:100	ARCH D	2019-11-26
SCALE		FORMAT	PLOT DATE

A207

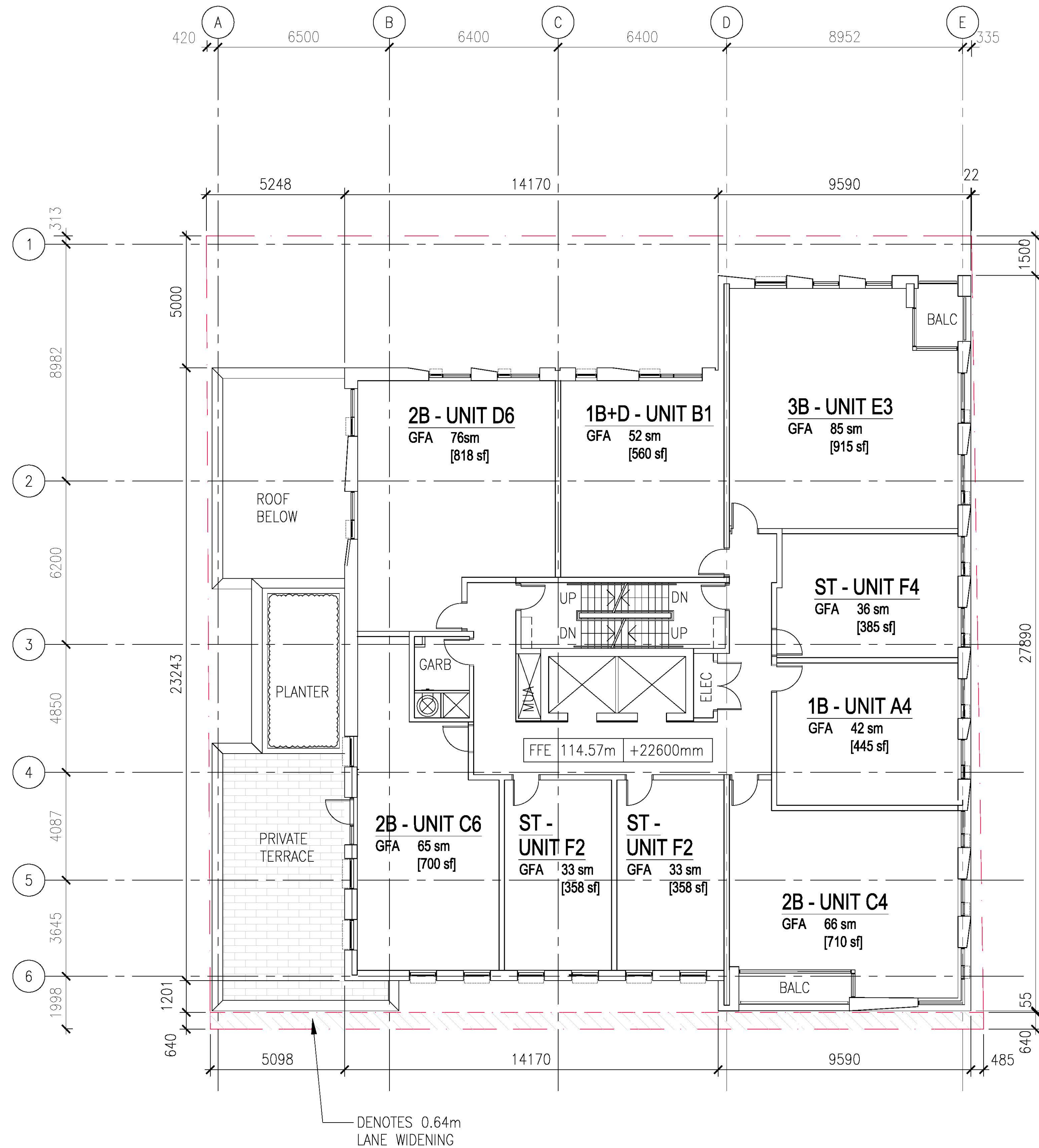

5 Camden Street, Toronto, ON, Canada, M5V 1V2

All drawings, specifications, related documents and design are the copyright property of the architect and must be returned upon request. Reproduction of the drawings, specifications, related documents and design in whole or in part is strictly forbidden without the architect's written permission.

This drawing, as an instrument of service, is provided by and is the property of Teeple Architects Inc. and shall be used only for the project named on this drawing and solely for reference purposes only. The contractor is responsible for the coordination and verification of all dimensions contained herein and all measurements and conditions on site as they pertain to these documents. The contractor shall report any discrepancies to the consultant in writing prior to the commencement of any affected work.

DO NOT SCALE THIS DRAWING

This drawing shall not be used for construction purposes unless countersigned

Teeple Architects Inc.

CLIENT

Timbertrn (Queen/Bathurst) LP

77 Bloor Street West, 16th Floor, Suite 1601
TORONTO, ON, M5S 1M2

06	13-04-2021	ZBA - SETTLEMENT DWGS.
05	25-03-2021	REVISED CONCEPT V17
04	15-03-2021	REVISED CONCEPT V16
03	05-03-2021	REVISED CONCEPT V15
02	01-02-2021	ALTERNATE CONCEPT
01	12-04-2019	ZONING BYLAW AMENDMENT
REV. NO:	DATE:	ISSUED FOR:

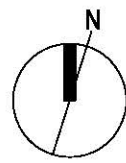

SEAL

EIGHTH FLOOR PLAN

DRAWN BY		CHECKED BY	
	1:100	ARCH D	2019-11-26
PROJ NO	SCALE	FORMAT	PLOT DATE

A208

All drawings, specifications, related documents and design are the copyright property of the architect and must be returned upon request. Reproduction of the drawings, specifications, related documents and design in whole or in part is strictly forbidden without the architect's written permission.

This drawing, as an instrument of service, is provided by and is the property of Teeple Architects Inc. and shall be used only for the project named on this drawing and solely for reference purposes only. The contractor is responsible for the coordination and verification of all dimensions contained herein and all measurements and conditions on site as they pertain to these documents. The contractor shall report any discrepancies to the consultant in writing prior to the commencement of any affected work.

This drawing shall not be used for construction purposes unless countersigned

CLIENT
Timbertrin (Queen/Bathurst) LP
77 Bloor Street West, 16th Floor, Suite 1601
TORONTO, ON, M5S 1M2

[illegible]

06	13-04-2021	ZBA - SETTLEMENT DWGS.
06	25-03-2021	REVISED CONCEPT V17
04	15-03-2021	REVISED CONCEPT V16
03	05-03-2021	REVISED CONCEPT V15
02	01-02-2021	ALTERNATE CONCEPT
01	12-04-2019	ZONING BYLAW AMENDMENT
REV. NO:	DATE:	ISSUED FOR:

REV. NO:	DATE:	ISSUED FOR:
----------	-------	-------------



NINTH FLOOR PLAN

100	ARCH D	2019-11-26
-----	--------	------------

PROJ NO	1:100	ARCH D	2019-11-26
SCALE		FORMAT	PLOT DATE

A209



A210



A211

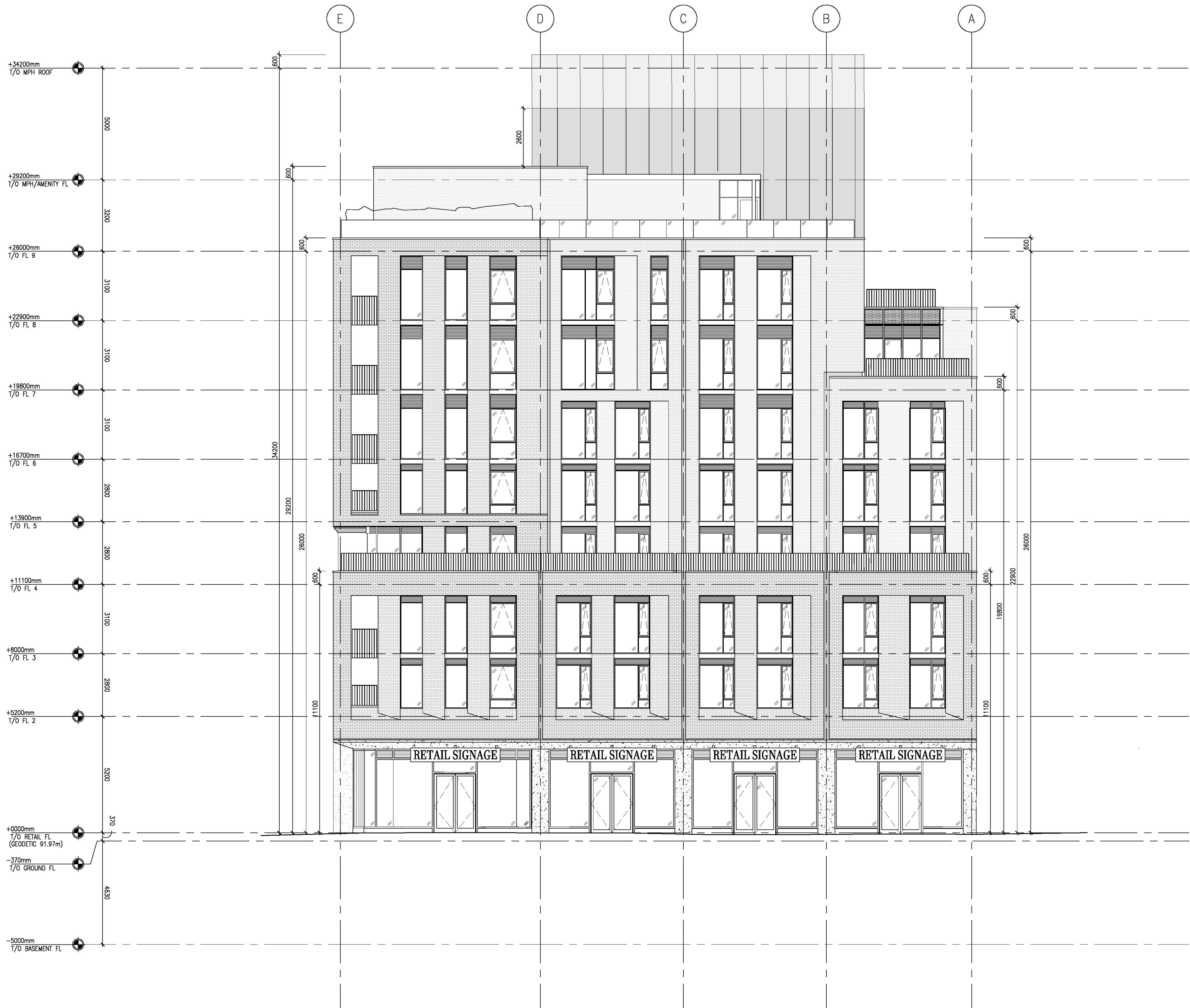

5 Camden Street, Toronto, ON, Canada, M5V 1V2

All drawings, specifications, related documents and design are the copyright property of the architect and must be returned upon request. Reproduction of the drawings, specifications, related documents and design in whole or in part is strictly forbidden without the architect's written permission.

This drawing, as an instrument of service, is provided by and is the property of Teeple Architects Inc. and shall be used only for the project named on this drawing and solely for reference purposes only. The contractor is responsible for the coordination and verification of all dimensions contained herein and all measurements and conditions on site as they pertain to these documents. The contractor shall report any discrepancies to the consultant in writing prior to the commencement of any affected work.

DO NOT SCALE THIS DRAWING

This drawing shall not be used for construction purposes unless countersigned

Teeple Architects Inc.

CLIENT
Timbertrn (Queen/Bathurst) LP
77 Bloor Street West, 16th Floor, Suite 1601
TORONTO, ON, M5S 1M2

03	13-04-2021	ZBA - SETTLEMENT DRAWINGS
02	01-02-2021	ALTERNATE CONCEPT
01	12-04-2019	ZONING BYLAW AMENDMENT
REV. NO:	DATE:	ISSUED FOR:

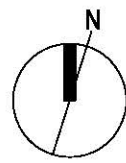

SEAL

NORTH ELEVATION

DRAWN BY	CHECKED BY
1:100	ARCH D
PROJ NO	SCALE
2019-11-26	PLOT DATE

A301



5 Camden Street, Toronto, ON, Canada, M5V 1V2

All drawings, specifications, related documents and design are the copyright property of the architect and must be returned upon request. Reproduction of the drawings, specifications, related documents and design in whole or in part is strictly forbidden without the architect's written permission.

This drawing, as an instrument of service, is provided by and is the property of Teeple Architects Inc. and shall be used only for the project named on this drawing and solely for reference purposes only. The contractor is responsible for the coordination and verification of all dimensions contained herein and all measurements and conditions on site as they pertain to these documents. The contractor shall report any discrepancies to the consultant in writing prior to the commencement of any affected work.

DO NOT SCALE THIS DRAWING

This drawing shall not be used for construction purposes unless countersigned

Teeple Architects Inc.

CLIENT
Timbertrn (Queen/Bathurst) LP
77 Bloor Street West, 16th Floor, Suite 1601
TORONTO, ON, M5S 1M2

03	13-04-2021	ZBA - SETTLEMENT DRAWINGS
02	01-02-2021	ALTERNATE CONCEPT
01	12-04-2019	ZONING BYLAW AMENDMENT
REV. NO:	DATE:	ISSUED FOR:

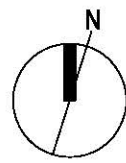

SEAL

EAST ELEVATION

DRAWN BY	CHECKED BY
1:100	ARCH D
PROJ NO	SCALE
2019-11-26	PLOT DATE

A302



5 Camden Street, Toronto, ON, Canada, M5V 1V2

All drawings, specifications, related documents and design are the copyright property of the architect and must be returned upon request. Reproduction of the drawings, specifications, related documents and design in whole or in part is strictly forbidden without the architect's written permission.

This drawing, as an instrument of service, is provided by and is the property of Teeple Architects Inc. and shall be used only for the project named on this drawing and solely for reference purposes only. The contractor is responsible for the coordination and verification of all dimensions contained herein and all measurements and conditions on site as they pertain to these documents. The contractor shall report any discrepancies to the consultant in writing prior to the commencement of any affected work.

DO NOT SCALE THIS DRAWING

This drawing shall not be used for construction purposes unless countersigned

Teeple Architects Inc.

CLIENT

Timbertrn (Queen/Bathurst) LP

77 Bloor Street West, 16th Floor, Suite 1601
TORONTO, ON, M5S 1M2

03	13-04-2021	ZBA - SETTLEMENT DWGS.
02	01-02-2021	ALTERNATE CONCEPT
01	12-04-2019	ZONING BYLAW AMENDMENT
REV. NO:	DATE:	ISSUED FOR:

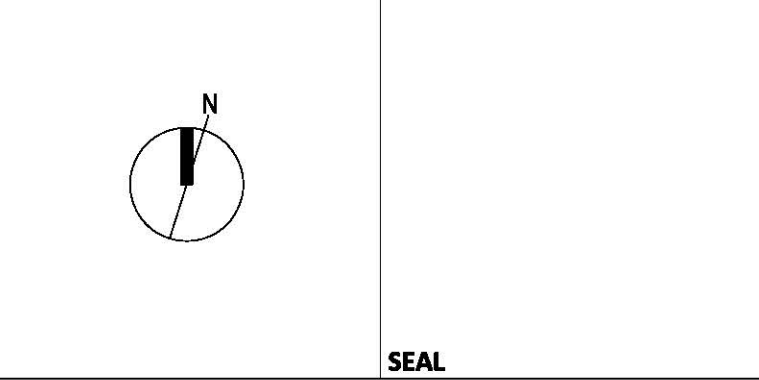

SOUTH ELEVATION

DRAWN BY	CHECKED BY
PROJ NO	SCALE
ARCH D	2019-11-26
FORMAT	PLOT DATE

A303

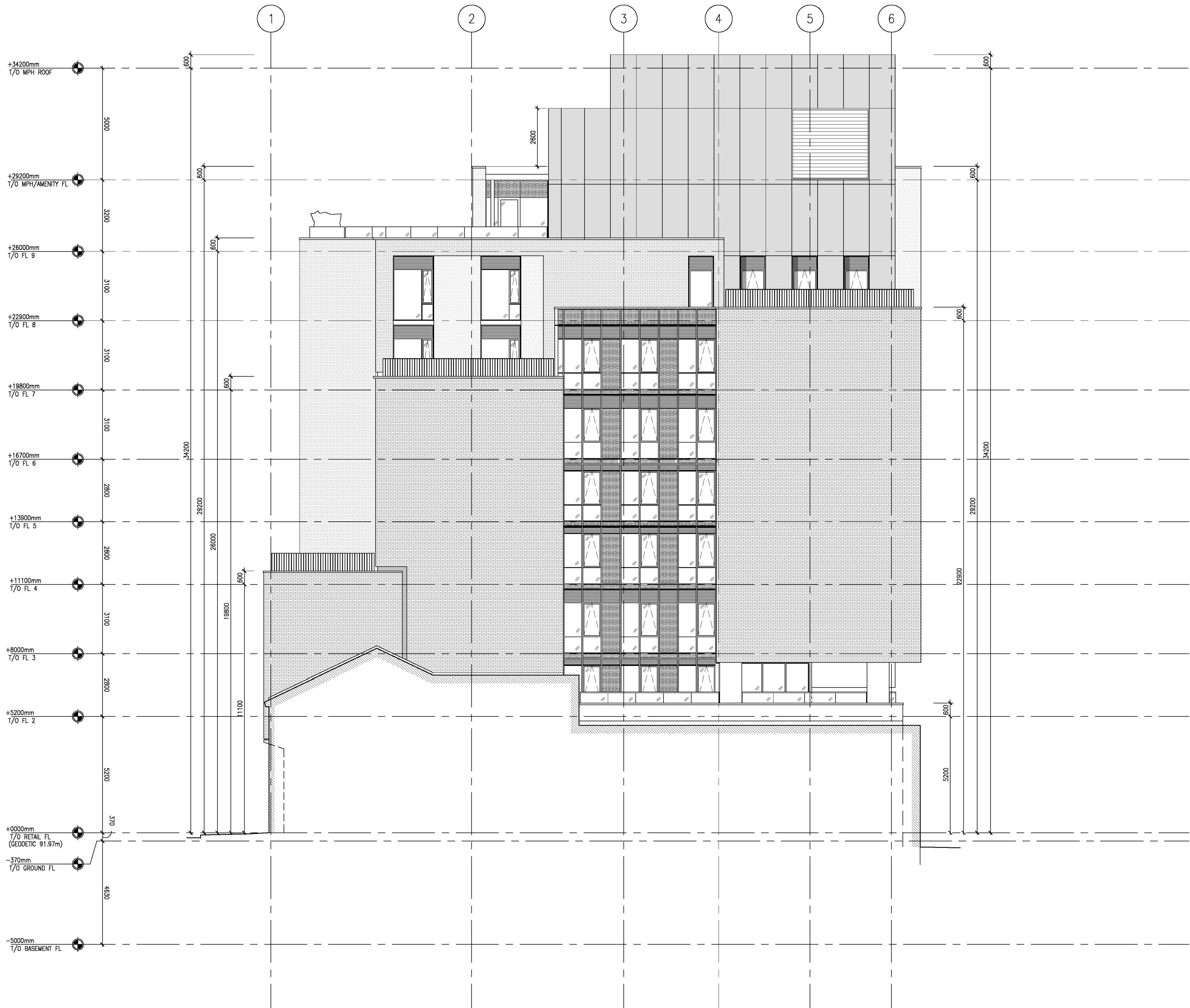

5 Camden Street, Toronto, ON, Canada, M5V 1V2

All drawings, specifications, related documents and design are the copyright property of the architect and must be returned upon request. Reproduction of the drawings, specifications, related documents and design in whole or in part is strictly forbidden without the architect's written permission.

This drawing, as an instrument of service, is provided by and is the property of Teeple Architects Inc. and shall be used only for the project named on this drawing and solely for reference purposes only. The contractor is responsible for the coordination and verification of all dimensions contained herein and all measurements and conditions on site as they pertain to these documents. The contractor shall report any discrepancies to the consultant in writing prior to the commencement of any affected work.

DO NOT SCALE THIS DRAWING

This drawing shall not be used for construction purposes unless countersigned

Teeple Architects Inc.

CLIENT

Timbertrn (Queen/Bathurst) LP
77 Bloor Street West, 16th Floor, Suite 1601
TORONTO, ON, M5S 1M2

03 13-04-2021 ZBA - SETTLEMENT DWGS.

02 01-02-2021 ALTERNATE CONCEPT

01 12-04-2019 ZONING BYLAW AMENDMENT

REV. NO: DATE: ISSUED FOR:

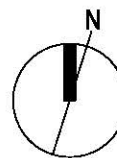

SEAL

WEST ELEVATION

DRAWN BY CHECKED BY

1:100 ARCH D 2019-11-26
PROJ NO SCALE FORMAT PLOT DATE

A304