

1. Copyright of this drawing is reserved by the Architect. The drawing and all associated documents are an instrument of service by the Architect. The drawing and the information contained therein may not be reproduced in whole or in part without prior written permission of the Architect.
 2. These Contract Documents are the property of the Architect. The Architect bears no responsibility for the interpretation of these documents by the Contractor. Upon written application, the Architect will provide written clarification or supplementary information regarding the intent of the Contract Documents. The Architect will review Shop Drawings submitted by the Contractor for design conformance only.
 3. Drawings are not to be scaled for construction. The Contractor is to verify all existing conditions and dimensions required to perform the work and report any discrepancies with the Contract Documents to the Architect before commencing any work.
 4. Positions of exposed finished mechanical or electrical devices, fittings, and fixtures are indicated on architectural drawings. The locations shown on the architectural drawings govern over the Mechanical and Electrical drawings. Those items not clearly located will be located as directed by the Architect.
 5. These drawings are not to be used for construction unless noted below as "Issuance For Construction".
 6. All work is to be carried out in conformance with the Code and Bylaws of the authorities having jurisdiction.
 7. The Architect of these plans and specifications gives no warranty or representation to any party about the constructability of the building(s) represented by them. All contractors or subcontractors must satisfy themselves when bidding and at all times ensure that they can properly construct the work represented by these plans.
- © architectsAlliance, 2021

NO	ISSUANCE	DATE
1	REZONING	30.11.2018
2	REISSUED FOR REZONING	18.12.2018
3	REISSUED FOR REZONING	06.03.2019
4	REISSUED FOR REZONING	19.05.2021
5		

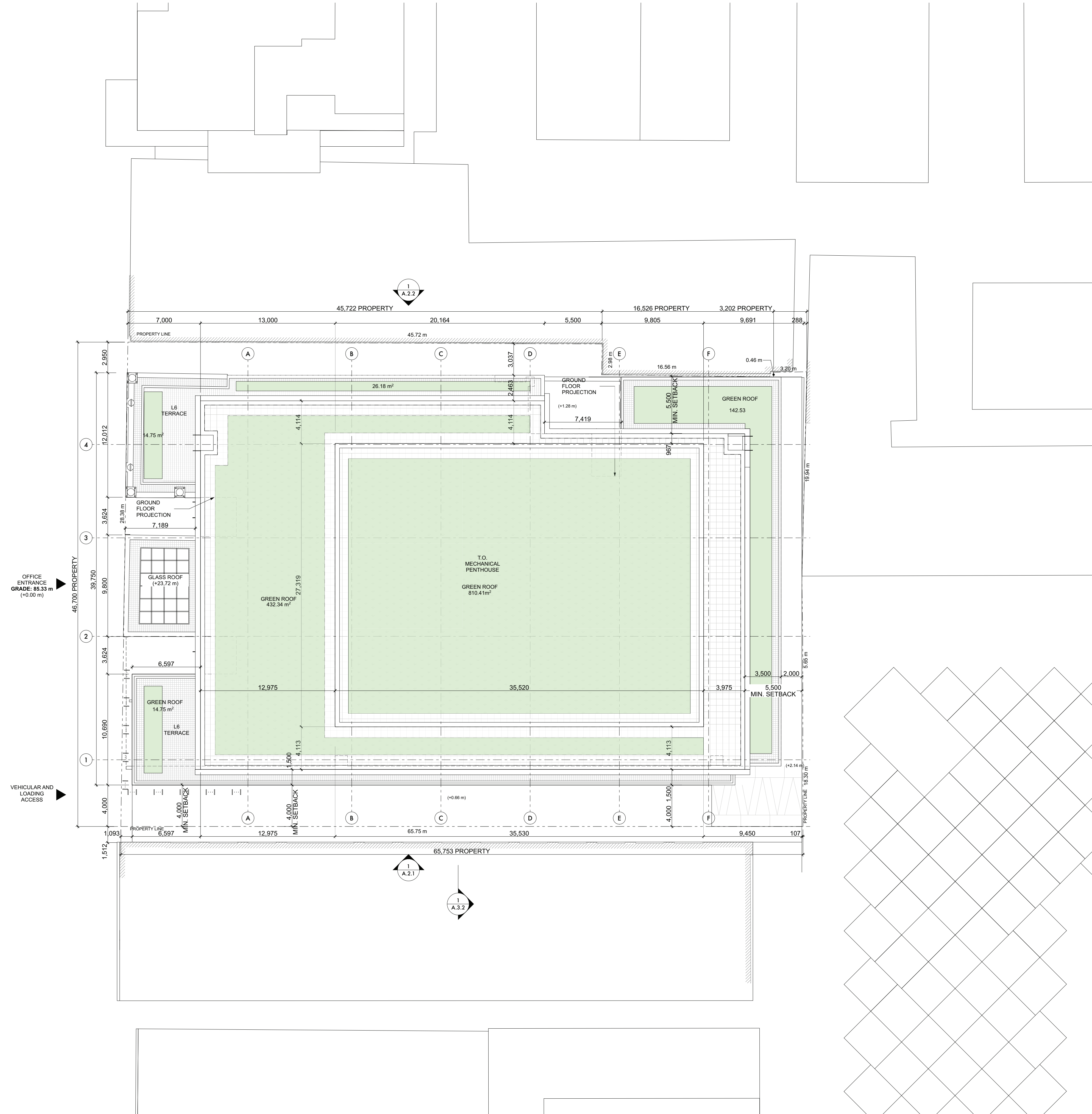

aA
architectsAlliance
 205 - 317 Adelaide Street West
 Toronto, ON M5V 1P9 Canada
 1 416 593 6500
 1 416 593 4911
 info@architectsalliance.com
 www.architectsalliance.com

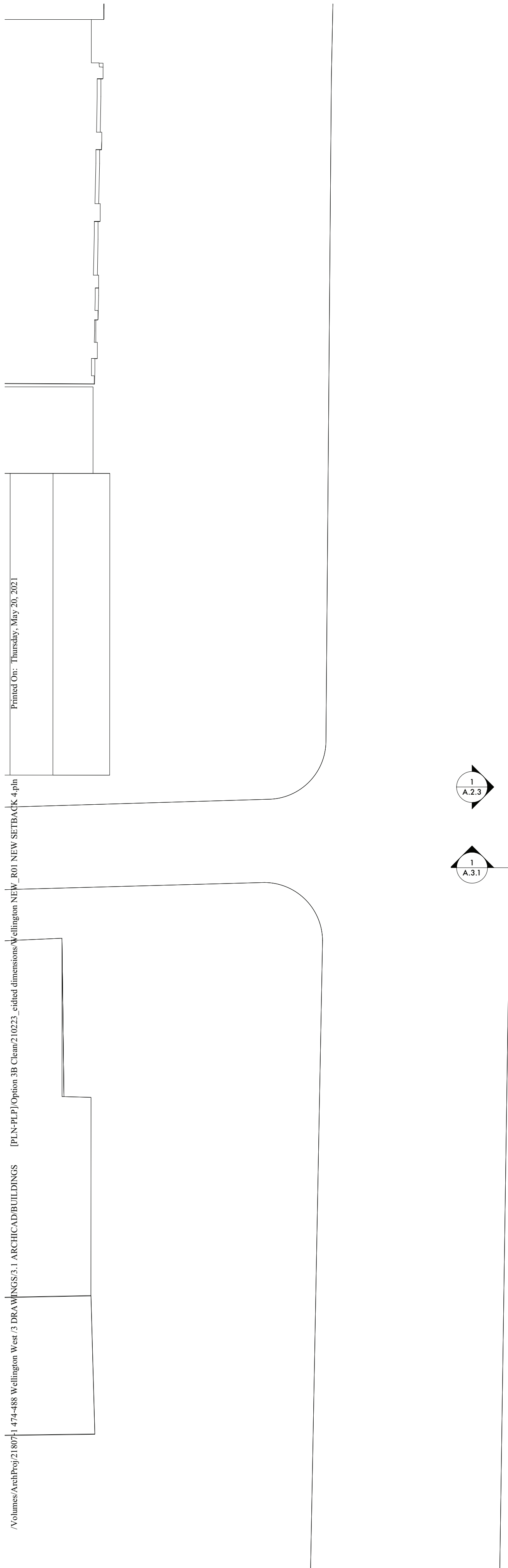
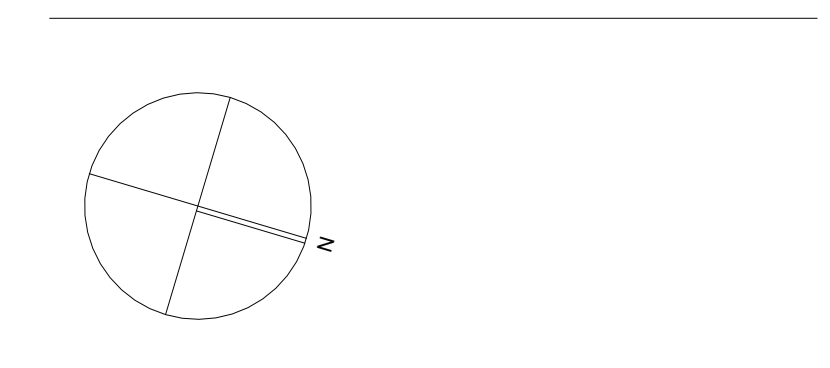

474 - 488
Wellington Street West
HULLMARK + DOUBLEDOWN
HOLDINGS

Site Plan
 21807
 2021-05-19

A.1.1

Printed On: Thursday, May 20, 2021

IP:\A\PE\PE\Option 3B Clean\210221_cibcol dimensions\ellingtons_NEW_801_NEW SETBACK 4.rvt

IP:\A\PE\PE\Option 3 DRAWINGS\1 ARCHICAD BUILDINGS - 474-488 Wellington West 3 DRAWINGS.rvt

1. Copyright of this drawing is reserved by the Architect. The drawing and all associated documents are an instrument of service by the Architect. The drawing and the information contained therein may not be reproduced in whole or in part without prior written permission of the Architect.

2. These Contract Documents are the property of the Architect. The Architect bears no responsibility for the interpretation of these documents by the Contractor. Upon written application, the Architect will provide written graphic clarification or supplementary information regarding the intent of the Contract Documents. The Architect will review Shop Drawings submitted by the Contractor for design conformance only.

3. Drawings are not to be scaled for construction. The Contractor is to verify all existing conditions and dimensions required to perform the work and report any discrepancies with the Contract Documents to the Architect before commencing any work.

4. Positions of exposed finished mechanical or electrical devices, fittings, and fixtures are indicated on architectural drawings. The locations shown on the architectural drawing govern over the Mechanical and Electrical drawings. Those items not clearly located will be located as directed by the Architect.

5. These drawings are not to be used for construction unless noted below as "Issuance for Construction"

6. All work is to be carried out in conformance with the Code and Bylaws of the authorities having jurisdiction.

7. The Architect of these plans and specifications gives no warranty or representation to any party about the constructability of the building(s) represented by them. All contractors or subcontractors must satisfy themselves when bidding and at all times ensure that they can properly construct the work represented by these plans.

© architectAlliance, 2021

NO	ISSUANCE	DATE
1	REZONING	30.11.2018
2	REISSUED FOR REZONING	18.12.2018
3	REISSUED FOR REZONING	06.03.2019
4	REISSUED FOR REZONING	19.05.2021
5		

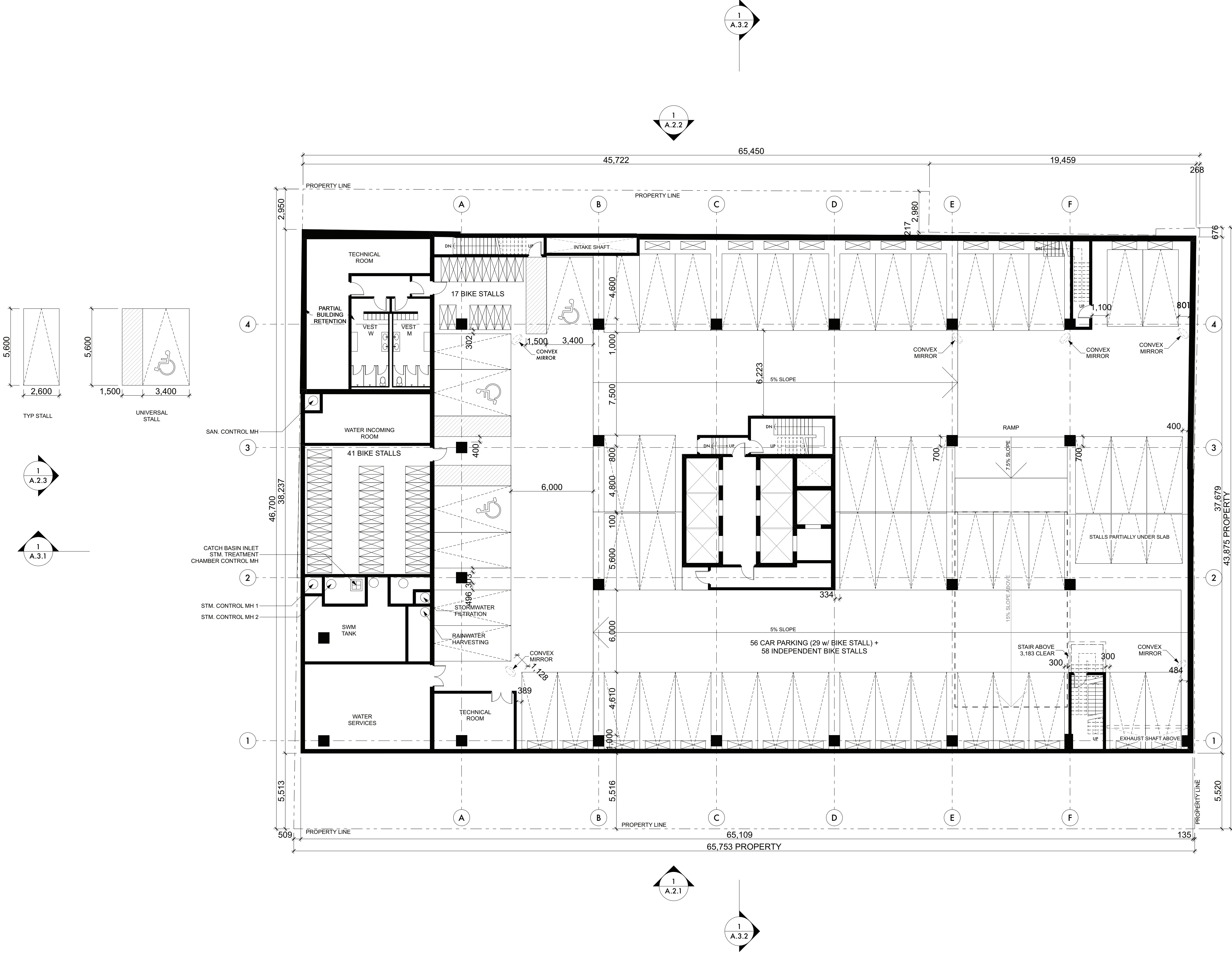

architectsAlliance
 205 - 317 Adelaide Street West
 Toronto, ON M5V 1P9 Canada
 1 416 593 6500
 1 416 593 4911
 info@architectsalliance.com
 www.architectsalliance.com

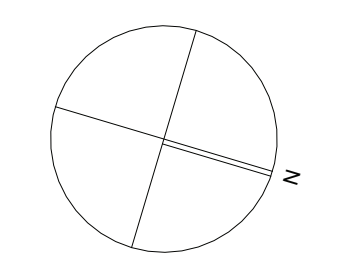

474 - 488
 Wellington Street West

HULLMARK + DOUBLEDOWN HOLDINGS

P1

21807

2021-05-19

A.1.2

1. Copyright of this drawing is reserved by the Architect. The drawing and all associated documents are an instrument of service by the Architect. The drawing and the information contained herein may not be reproduced in whole or in part without prior written permission of the Architect.

2. These Contract Documents are the property of the Architect. The Architect bears no responsibility for the interpretation of these documents by the Contractor. Upon written application, the Architect will provide written clarification or supplementary information regarding the intent of the Contract Documents. The Architect will review Shop Drawings submitted by the Contractor for design conformance only.

3. Drawings are not to be scaled for construction. The Contractor is to verify all existing conditions and dimensions required to perform the work and report any discrepancies with the Contract Documents to the Architect before commencing any work.

4. Positions of exposed finished mechanical or electrical devices, fittings, and fixtures are indicated on architectural drawings. The locations shown on the architectural drawing govern over the Mechanical and Electrical drawings. Those items not clearly located will be located as directed by the Architect.

5. These drawings are not to be used for construction unless noted below as "Issuance For Construction".

6. All work is to be carried out in conformance with the Code and Bylaws of the authorities having jurisdiction.

7. The Architect of these plans and specifications gives no warranty or representation to any party about the constructability of the building(s) represented by them. All contractors or subcontractors must satisfy themselves when bidding and at all times ensure that they can properly construct the work represented by these plans.

© architectsAlliance, 2021

NO	ISSUANCE	DATE
1	REZONING	30.11.2018
2	REISSUED FOR REZONING	18.12.2018
3	REISSUED FOR REZONING	06.03.2019
4	REISSUED FOR REZONING	19.05.2021
5		

aA

architectsAlliance

205 - 317 Adelaide Street West
 Toronto, ON M5V 1P9 Canada
 1 416 593 6500
 1 416 593 4911
 info@architectsalliance.com
 www.architectsalliance.com

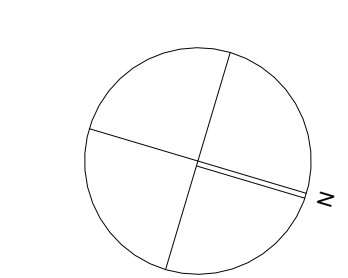

474 - 488
 Wellington Street West

HULLMARK + DOUBLEDOWN
 HOLDINGS

Ground

21807

2021-05-19

A.1.3

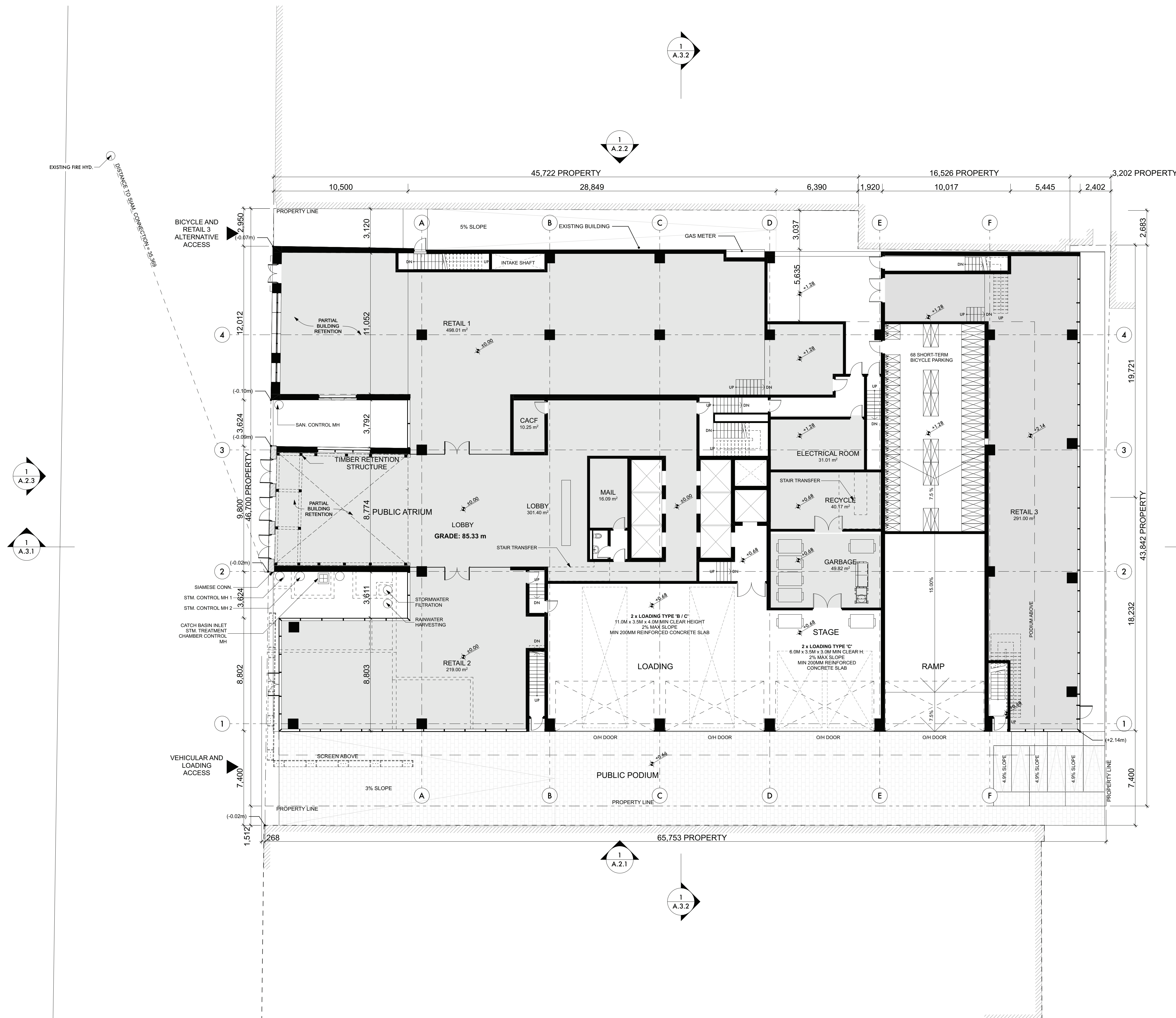

/Volumes/ArchProj/21807-1-474-488-Wellington West_3 DRAWINGS/1. ARCH/CAD/BUILDINGS (P/N/P) Option 3B Clean/21023_cibcd dimensions/Wellington NEW_801 NEW SETBACK 4.plt
 Printed On: Thursday, May 20, 2021

1. Copyright of this drawing is reserved by the Architect. The drawing and all associated documents are an instrument of service by the Architect. The drawing and the information contained herein may not be reproduced in whole or in part without prior written permission of the Architect.
 2. These Contract Documents are the property of the Architect. The Architect bears no responsibility for the interpretation of these documents by the Contractor. Upon written application, the Architect will provide written clarification or supplementary information regarding the intent of the Contract Documents. The Architect will review Shop Drawings submitted by the Contractor for design conformance only.
 3. Drawings are not to be scaled for construction. The Contractor is to verify all existing conditions and dimensions required to perform the work and report any discrepancies with the Contract Documents to the Architect before commencing any work.
 4. Positions of exposed finished mechanical or electrical devices, fittings, and fixtures are indicated on architectural drawings. The locations shown on the architectural drawings govern over the Mechanical and Electrical drawings. Those items not clearly located will be located as directed by the Architect.
 5. These drawings are not to be used for construction unless noted below as "Issuance For Construction".
 6. All work is to be carried out in conformance with the Code and Bylaws of the authorities having jurisdiction.
 7. The Architect of these plans and specifications gives no warranty or representation to any party about the constructability of the building(s) represented by them. All contractors or subcontractors must satisfy themselves when bidding and at all times ensure that they can properly construct the work represented by these plans.
- © architectsAlliance, 2021

NO	ISSUANCE	DATE
1	REZONING	30.11.2018
2	REISSUED FOR REZONING	18.12.2018
3	REISSUED FOR REZONING	06.03.2019
4	REISSUED FOR REZONING	19.05.2021
5		

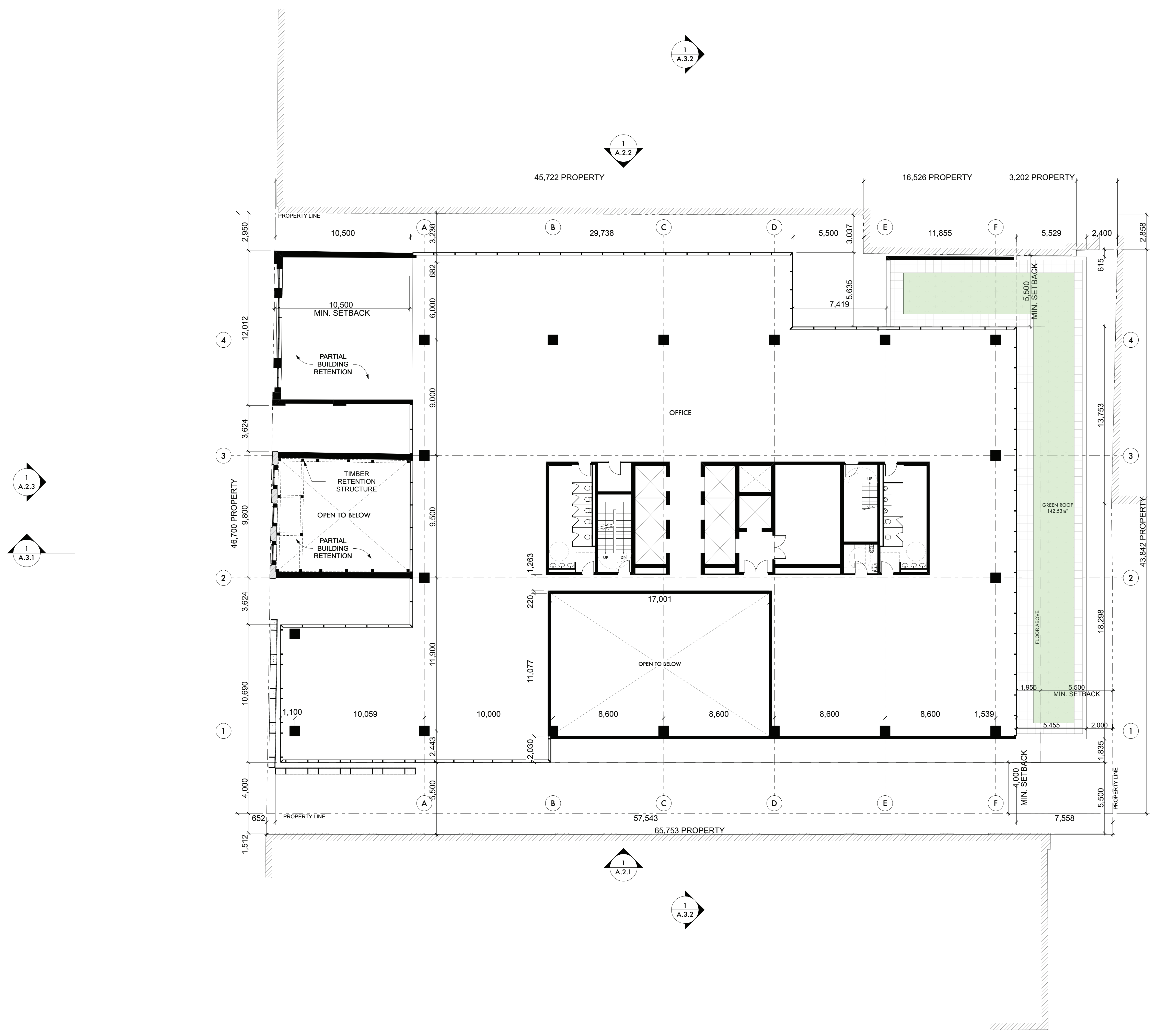

architectsAlliance
 205 - 317 Adelaide Street West
 Toronto, ON M5V 1P9 Canada
 1 416 593 6500
 1 416 593 4911
 info@architectsalliance.com
 www.architectsalliance.com

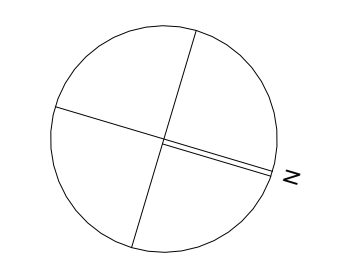

474 - 488
Wellington Street West
HULLMARK + DOUBLEDOWN
HOLDINGS

Level 2
 21807
 2021-05-19

A.1.4

- Copyright of this drawing is reserved by the Architect. The drawing and all associated documents are an instrument of service by the Architect. The drawing and the information contained herein may not be reproduced in whole or in part without prior written permission of the Architect.
- These Contract Documents are the property of the Architect. The Architect bears no responsibility for the interpretation of these documents by the Contractor. Upon written application, the Architect will provide written clarification or supplementary information regarding the intent of the Contract Documents. The Architect will review Shop Drawings submitted by the Contractor for design conformance only.
- Drawings are not to be scaled for construction. The Contractor is to verify all existing conditions and dimensions required to perform the work and report any discrepancies with the Contract Documents to the Architect before commencing any work.
- Positions of exposed finished mechanical or electrical devices, fittings, and fixtures are indicated on architectural drawings. The locations shown on the architectural drawings govern over the Mechanical and Electrical drawings. Those items not clearly located will be located as directed by the Architect.
- These drawings are not to be used for construction unless noted below as "Issuance: For Construction"
- All work is to be carried out in conformance with the Code and Bylaws of the authorities having jurisdiction.
- The Architect of these plans and specifications gives no warranty or representation to any party about the constructability of the building(s) represented by them. All contractors or subcontractors must satisfy themselves when bidding and at all times ensure that they can properly construct the work represented by these plans.

NO	ISSUANCE	DATE
1	REZONING	30.11.2018
2	REISSUED FOR REZONING	18.12.2018
3	REISSUED FOR REZONING	06.03.2019
4	REISSUED FOR REZONING	19.05.2021
5		

© architectsAlliance, 2021

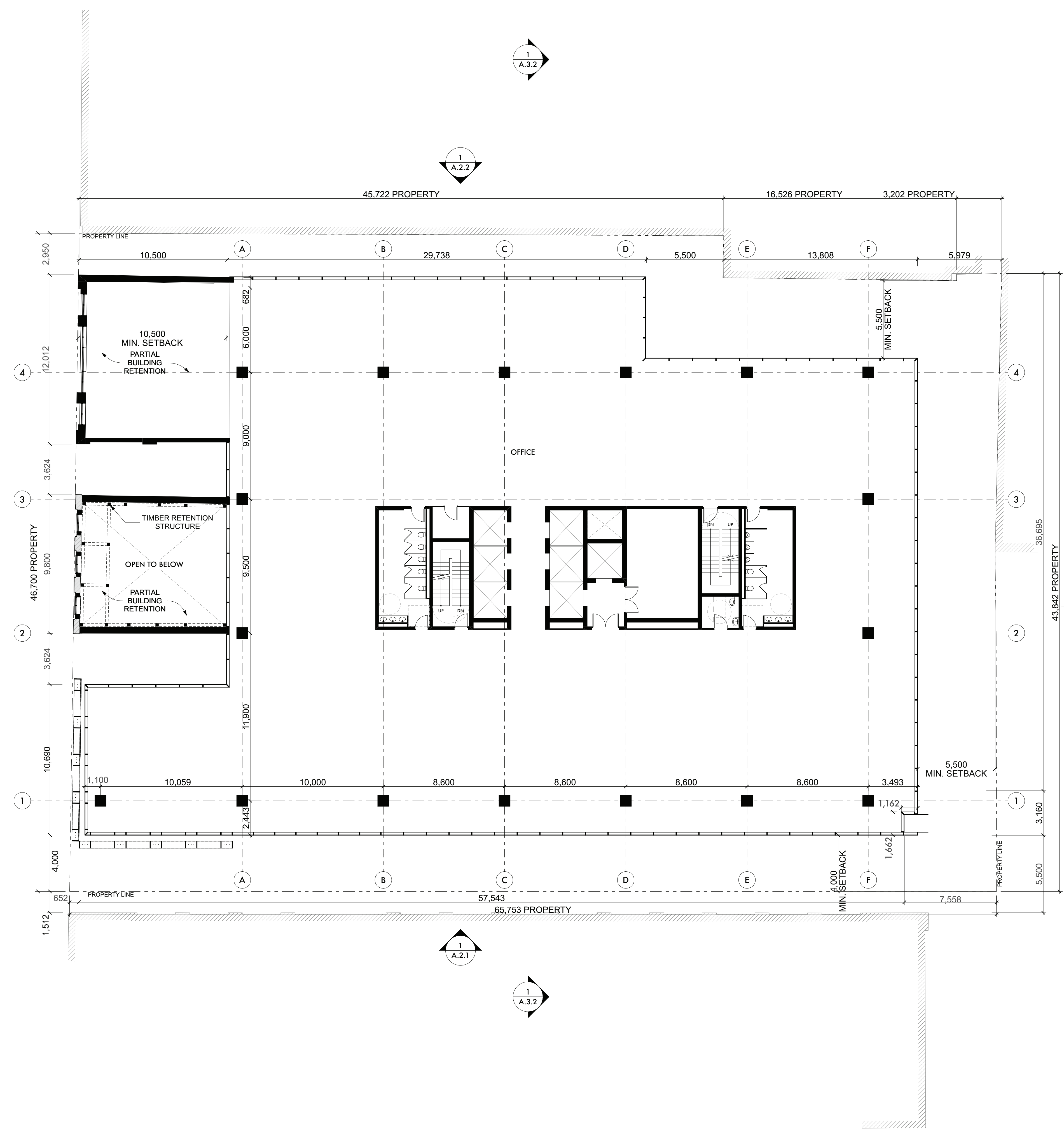

architectsAlliance
 205 - 317 Adelaide Street West
 Toronto, ON M5V 1P9 Canada
 1 416 593 6500
 1 416 593 4911
 info@architectsalliance.com
 www.architectsalliance.com

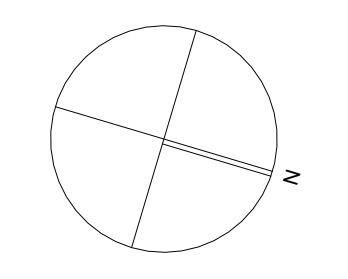

474 - 488
Wellington Street West
HULLMARK + DOUBLEDOWN
HOLDINGS

Level 3-5
 21807
 2021-05-19

A.1.5

- Copyright of this drawing is reserved by the Architect. The drawing and all associated documents are an instrument of service by the Architect. The drawing and the information contained herein may not be reproduced in whole or in part without prior written permission of the Architect.
 - These Contract Documents are the property of the Architect. The Architect bears no responsibility for the interpretation of these documents by the Contractor. Upon written application, the Architect will provide written clarification or supplementary information regarding the intent of the Contract Documents. The Architect will review Shop Drawings submitted by the Contractor for design conformance only.
 - Drawings are not to be scaled for construction. The Contractor is to verify all existing conditions and dimensions required to perform the work and report any discrepancies with the Contract Documents to the Architect before commencing any work.
 - Positions of exposed finished mechanical or electrical devices, fittings, and fixtures are indicated on architectural drawings. The locations shown on the architectural drawing govern over the Mechanical and Electrical drawings. Those items not clearly located will be located as directed by the Architect.
 - These drawings are not to be used for construction unless noted below as "Issuance: For Construction".
 - All work is to be carried out in conformance with the Code and Bylaws of the authorities having jurisdiction.
 - The Architect of these plans and specifications gives no warranty or representation to any party about the constructability of the building(s) represented by them. All contractors or subcontractors must satisfy themselves when bidding and at all times ensure that they can properly construct the work represented by these plans.
- © architectsAlliance, 2021

NO	ISSUANCE	DATE
1	REZONING	30.11.2018
2	REISSUED FOR REZONING	18.12.2018
3	REISSUED FOR REZONING	06.03.2019
4	REISSUED FOR REZONING	19.05.2021
5		

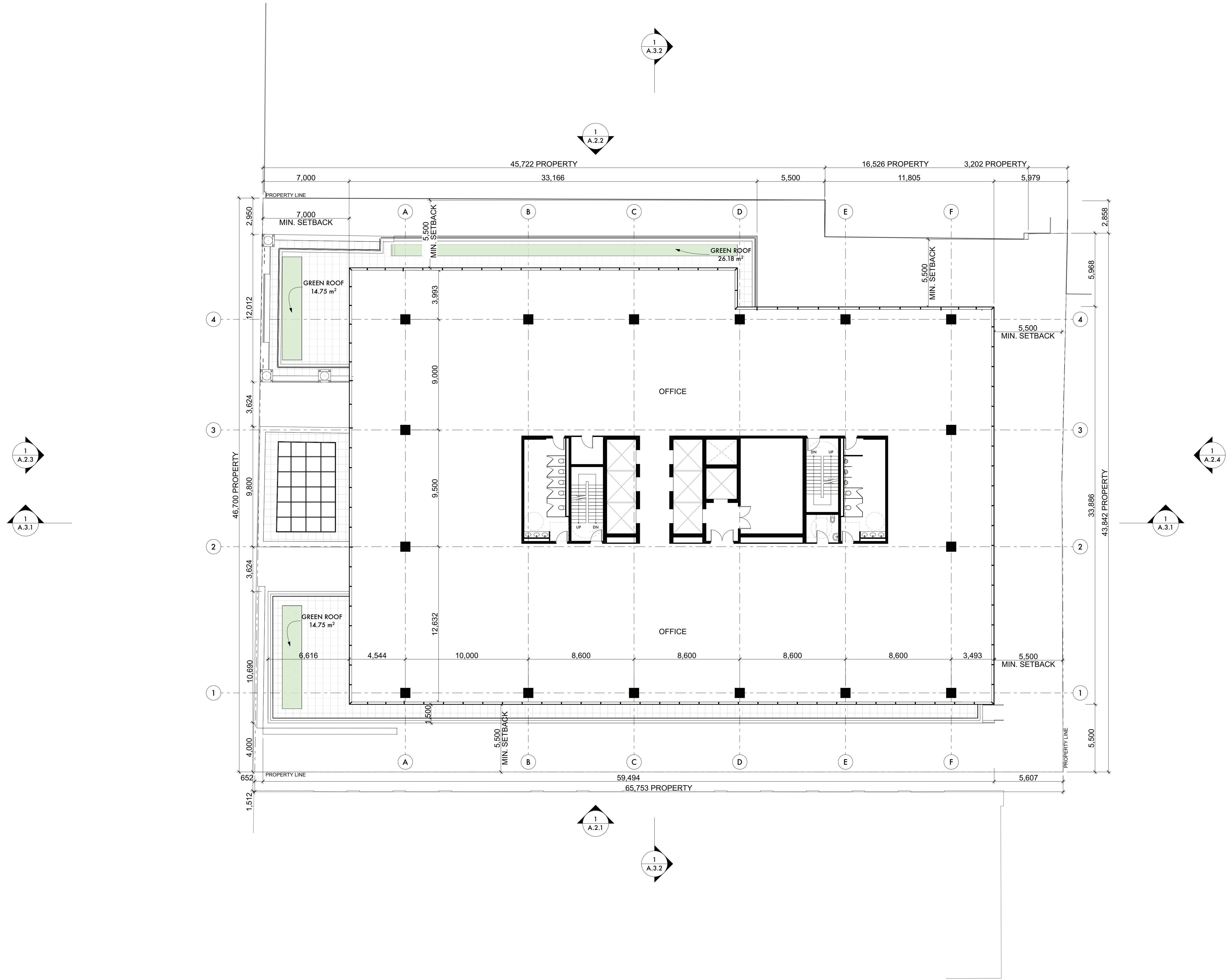

architectsAlliance
 205 - 317 Adelaide Street West
 Toronto, ON M5V 1P9 Canada
 t 416 593 6500
 f 416 593 4911
 info@architectsalliance.com
 www.architectsalliance.com

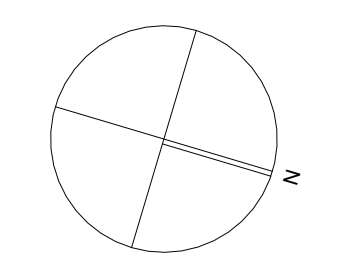

474 - 488
Wellington Street West

HULLMARK + DOUBLEDOWN
HOLDINGS

Level 6

21807

2021-05-19

A.1.6

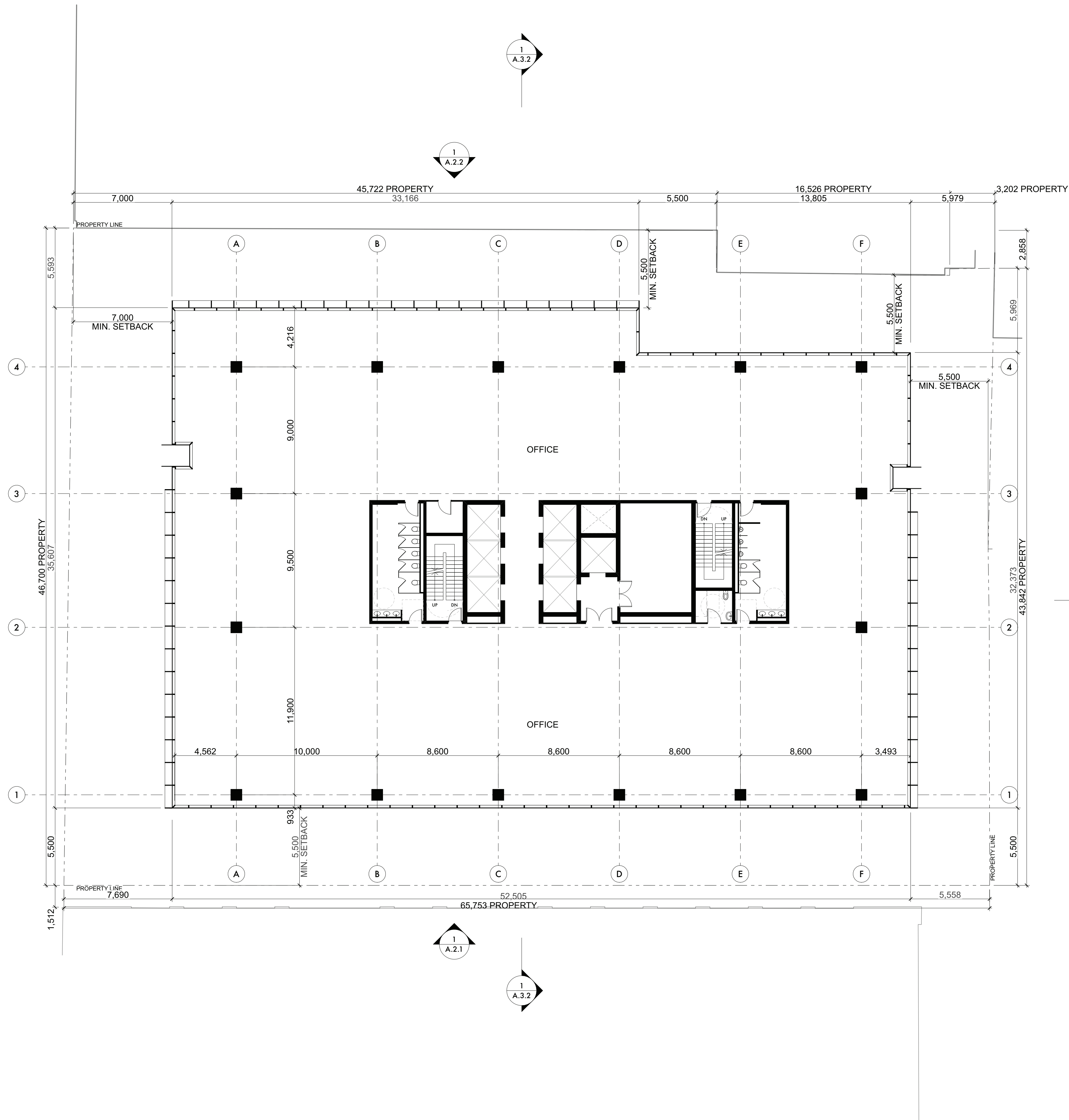

1. Copyright of this drawing is reserved by the Architect. The drawing and all associated documents are an instrument of service by the Architect. The drawing and the information contained herein may not be reproduced in whole or in part without prior written permission of the Architect.
 2. These Contract Documents are the property of the Architect. The Architect bears no responsibility for the interpretation of these documents by the Contractor. Upon written application, the Architect will provide written clarification or supplementary information regarding the intent of the Contract Documents. The Architect will review Shop Drawings submitted by the Contractor for design conformance only.
 3. Drawings are not to be scaled for construction. The Contractor is to verify all existing conditions and dimensions required to perform the work and report any discrepancies with the Contract Documents to the Architect before commencing any work.
 4. Positions of exposed finished mechanical or electrical devices, fittings, and fixtures are indicated on architectural drawings. The locations shown on the architectural drawings govern over the Mechanical and Electrical drawings. Those items not clearly located will be located as directed by the Architect.
 5. These drawings are not to be used for construction unless noted below as "Issuance: For Construction".
 6. All work is to be carried out in conformance with the Code and Bylaws of the authorities having jurisdiction.
 7. The Architect of these plans and specifications gives no warranty or representation to any party about the constructability of the building(s) represented by them. All contractors or subcontractors must satisfy themselves when bidding and at all times ensure that they can properly construct the work represented by these plans.
- © architectsAlliance, 2021

NO	ISSUANCE	DATE
1	REZONING	30.11.2018
2	REISSUED FOR REZONING	18.12.2018
3	REISSUED FOR REZONING	06.03.2019
4	REISSUED FOR REZONING	19.05.2021
5		



architectsAlliance
 205 - 317 Adelaide Street West
 Toronto, ON M5V 1P9 Canada
 1 416 593 6500
 1 416 593 4911
 info@architectsalliance.com
 www.architectsalliance.com

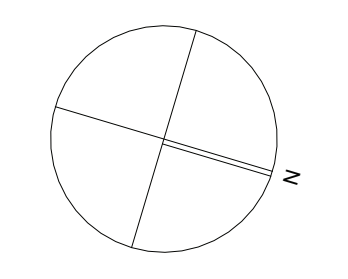

474 - 488
Wellington Street West
HULLMARK + DOUBLEDOWN
HOLDINGS

Level 7-9
 21807
 2021-05-19

A.1.7

- Copyright of this drawing is reserved by the Architect. The drawing and all associated documents are an instrument of service by the Architect. The drawing and the information contained therein may not be reproduced in whole or in part without prior written permission of the Architect.
 - These Contract Documents are the property of the Architect. The Architect bears no responsibility for the interpretation of these documents by the Contractor. Upon written application, the Architect will provide written/ graphic clarification or supplementary information regarding the intent of the Contract Documents. The Architect will review Shop Drawings submitted by the Contractor for design conformance only.
 - Drawings are not to be scaled for construction. The Contractor is to verify all existing conditions and dimensions required to perform the work and report any discrepancies with the Contract Documents to the Architect before commencing any work.
 - Positions of exposed finished mechanical or electrical devices, fittings, and fixtures are indicated on architectural drawings. The locations shown on the architectural drawings govern over the Mechanical and Electrical drawings. Those items not clearly located will be located as directed by the Architect.
 - These drawings are not to be used for construction unless noted below as "Issuance: For Construction"
 - All work is to be carried out in conformance with the Code and Bylaws of the authorities having jurisdiction.
 - The Architect of these plans and specifications gives no warranty or representation to any party about the constructability of the building(s) represented by them. All contractors or subcontractors must satisfy themselves when bidding and at all times ensure that they can properly construct the work represented by these plans.
- © architectsAlliance, 2021

NO	ISSUANCE	DATE
1	REZONING	30.11.2018
2	REISSUED FOR REZONING	18.12.2018
3	REISSUED FOR REZONING	06.03.2019
4	REISSUED FOR REZONING	19.05.2021
5		

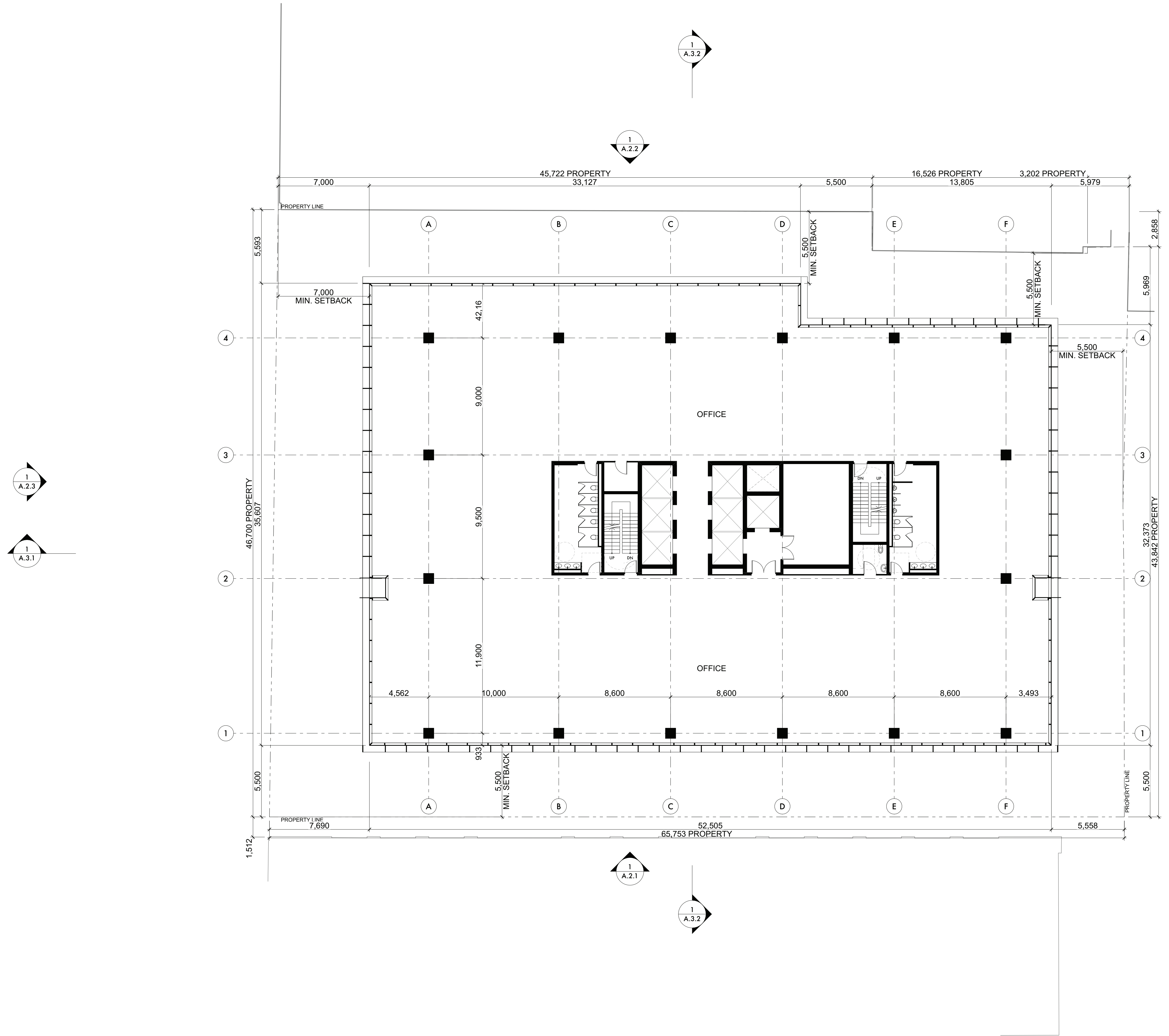

architectsAlliance
 205 - 317 Adelaide Street West
 Toronto, ON M5V 1P9 Canada
 1 416 593 6500
 1 416 593 4911
 info@architectsalliance.com
 www.architectsalliance.com

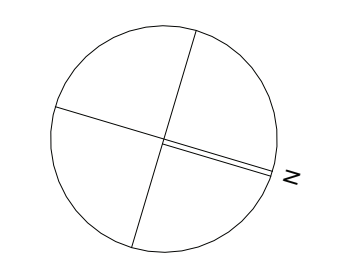

474 - 488
Wellington Street West
HULLMARK + DOUBLEDOWN
HOLDINGS

Level 10-12
 21807
 2021-05-19

A.1.8

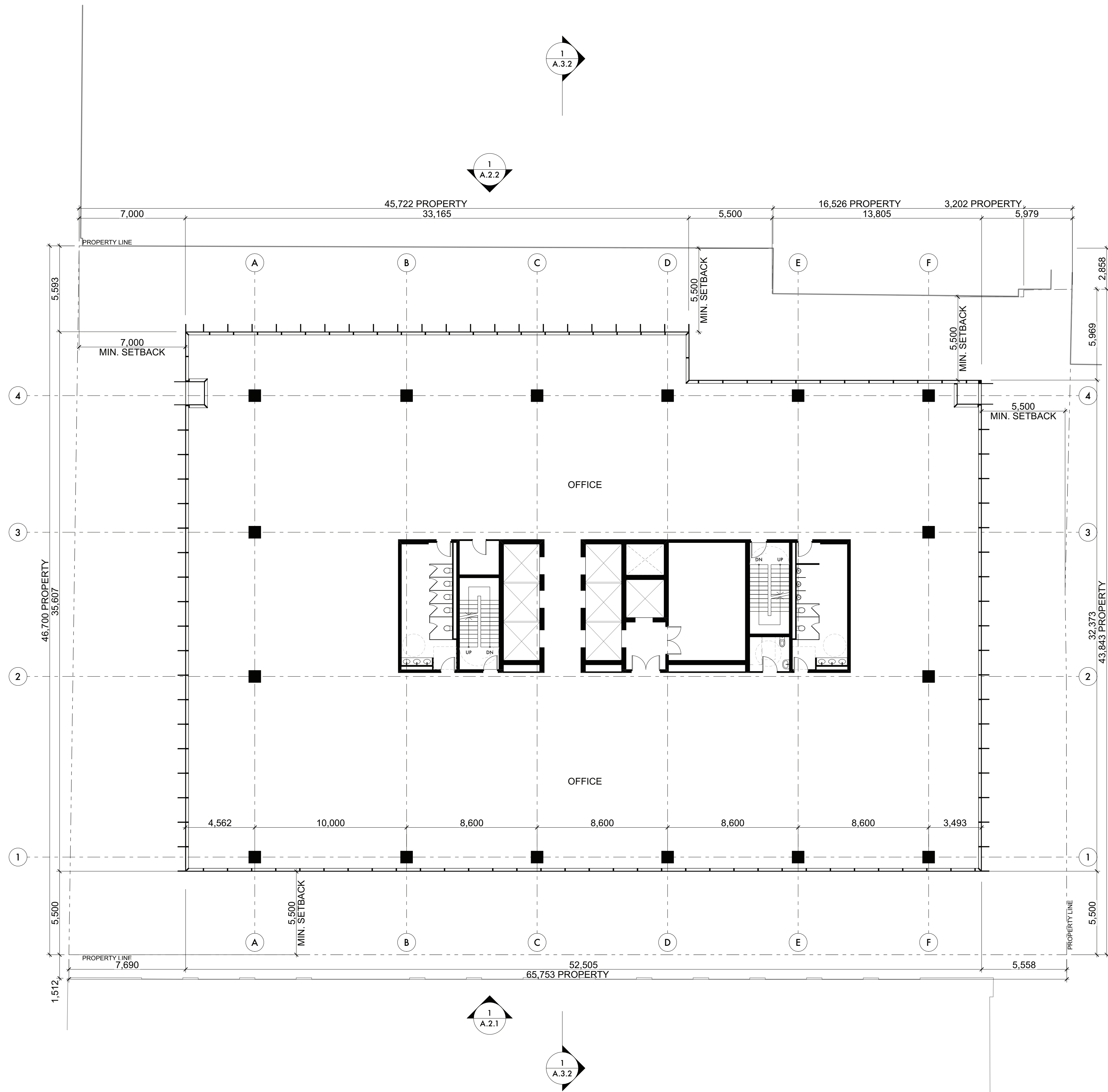

1. Copyright of this drawing is reserved by the Architect. The drawing and all associated documents are an instrument of service by the Architect. The drawing and the information contained herein may not be reproduced in whole or in part without prior written permission of the Architect.
 2. These Contract Documents are the property of the Architect. The Architect bears no responsibility for the interpretation of these documents by the Contractor. Upon written application, the Architect will provide written/ graphic clarification or supplementary information regarding the intent of the Contract Documents. The Architect will review Shop Drawings submitted by the Contractor for design conformance only.
 3. Drawings are not to be scaled for construction. The Contractor is to verify all existing conditions and dimensions required to perform the work and report any discrepancies with the Contract Documents to the Architect before commencing any work.
 4. Positions of exposed finished mechanical or electrical devices, fittings, and fixtures are indicated on architectural drawings. The locations shown on the architectural drawings govern over the Mechanical and Electrical drawings. Those items not clearly located will be located as directed by the Architect.
 5. These drawings are not to be used for construction unless noted below as "Issuance: For Construction"
 6. All work is to be carried out in conformance with the Code and Bylaws of the authorities having jurisdiction.
 7. The Architect of these plans and specifications gives no warranty or representation to any party about the constructability of the building(s) represented by them. All contractors or subcontractors must satisfy themselves when bidding and at all times ensure that they can properly construct the work represented by these plans.
- © architectsAlliance, 2021

NO	ISSUANCE	DATE
1	REZONING	30.11.2018
2	REISSUED FOR REZONING	18.12.2018
3	REISSUED FOR REZONING	06.03.2019
4	REISSUED FOR REZONING	19.05.2021
5		



architectsAlliance
 205 - 317 Adelaide Street West
 Toronto, ON M5V 1P9 Canada
 1 416 593 6500
 1 416 593 4911
 info@architectsalliance.com
 www.architectsalliance.com

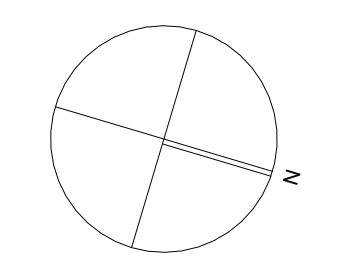

474 - 488
Wellington Street West
HULLMARK + DOUBLEDOWN
HOLDINGS

Level 13
 21807
 2021-05-19

A.1.9

/Volumes/ArchProj/21807-1-474-488-Wellington West-3 DRAWINGS/1. ARCH/CAD/BUILDINGS (P/N/P/P) Option 3B Clean/210221_cibool dimensions/Wellington NEW_B01 NEW SETBACK 4.plt
 Printed On: Thursday, May 20, 2021

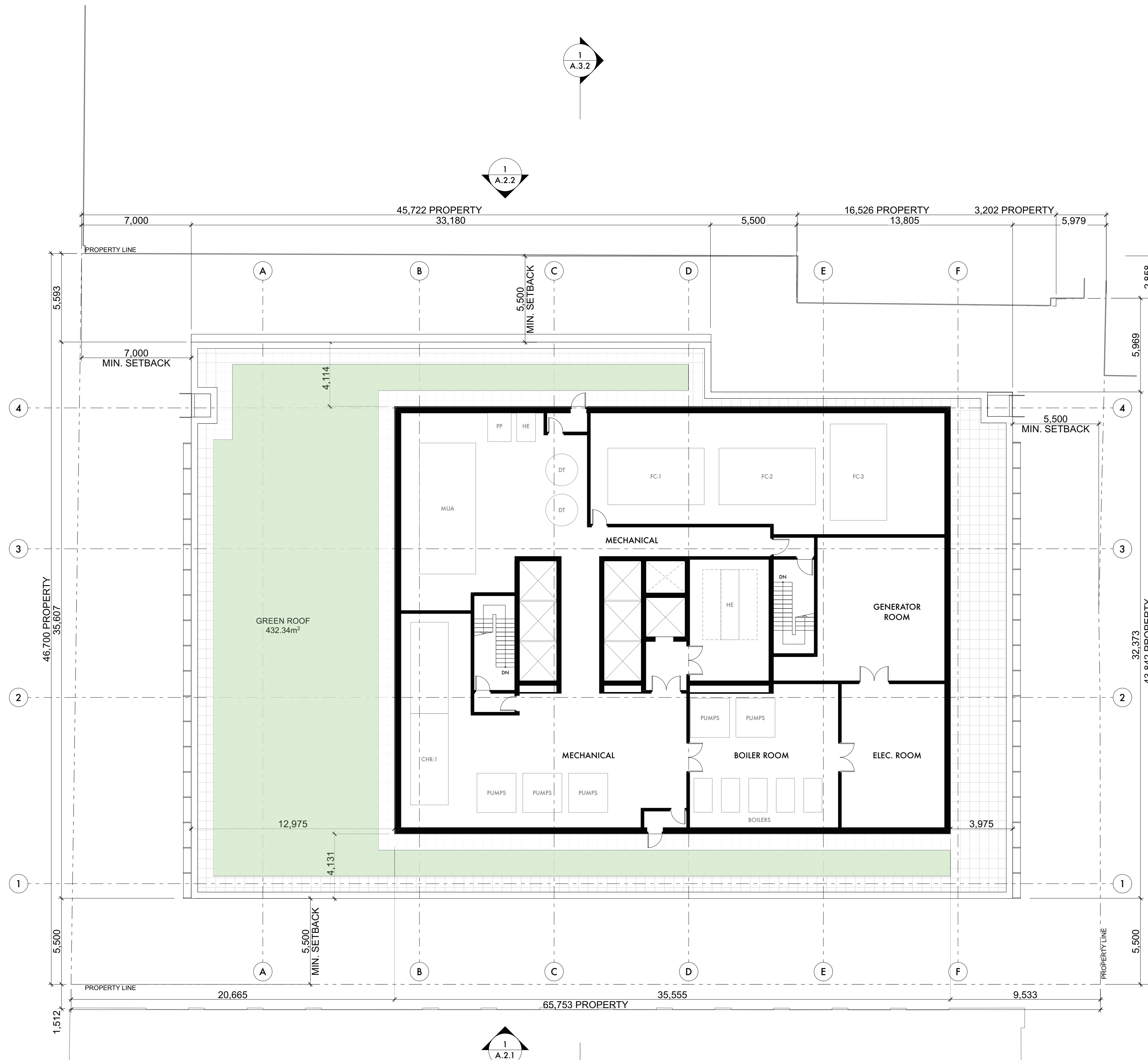

1. Copyright of this drawing is reserved by the Architect. The drawing and all associated documents are an instrument of service by the Architect. The drawing and the information contained herein may not be reproduced in whole or in part without prior written permission of the Architect.
 2. These Contract Documents are the property of the Architect. The Architect bears no responsibility for the interpretation of these documents by the Contractor. Upon written application, the Architect will provide written/graphic clarification or supplementary information regarding the intent of the Contract Documents. The Architect will review Shop Drawings submitted by the Contractor for design conformance only.
 3. Drawings are not to be scaled for construction. The Contractor is to verify all existing conditions and dimensions required to perform the work and report any discrepancies with the Contract Documents to the Architect before commencing any work.
 4. Positions of exposed finished mechanical or electrical devices, fittings, and fixtures are indicated on architectural drawings. The locations shown on the architectural drawings govern over the Mechanical and Electrical drawings. Those items not clearly located will be located as directed by the Architect.
 5. These drawings are not to be used for construction unless noted below as "Issuance: For Construction".
 6. All work is to be carried out in conformance with the Code and Bylaws of the authorities having jurisdiction.
 7. The Architect of these plans and specifications gives no warranty or representation to any party about the constructability of the building(s) represented by them. All contractors or subcontractors must satisfy themselves when bidding and at all times ensure that they can properly construct the work represented by these plans.
- © architectsAlliance, 2021

NO	ISSUANCE	DATE
1	REZONING	30.11.2018
2	REISSUED FOR REZONING	18.12.2018
3	REISSUED FOR REZONING	06.03.2019
4	REISSUED FOR REZONING	19.05.2021
5		



architectsAlliance
 205 - 317 Adelaide Street West
 Toronto, ON M5V 1P9 Canada
 t 416 593 6500
 f 416 593 4911
 info@architectsalliance.com
 www.architectsalliance.com

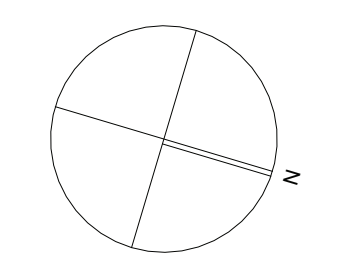

474 - 488
Wellington Street West
HULLMARK + DOUBLEDOWN
HOLDINGS

Mechanical Penthouse
 21807
 2021-05-19

A.1.10

1. Copyright of this drawing is reserved by the Architect. The drawing and all associated documents are an instrument of service by the Architect. The drawing and the information contained herein may not be reproduced in whole or in part without prior written permission of the Architect.

2. These Contract Documents are the property of the Architect. The Architect bears no responsibility for the interpretation of these documents by the Contractor. Upon written application, the Architect will provide written clarification or supplementary information regarding the intent of the Contract Documents. The Architect will review Shop Drawings submitted by the Contractor for design conformance only.

3. Drawings are not to be scaled for construction. The Contractor is to verify all existing conditions and dimensions required to perform the work and report any discrepancies with the Contract Documents to the Architect before commencing any work.

4. Positions of exposed finished mechanical or electrical devices, fittings, and fixtures are indicated on architectural drawings. The locations shown on the architectural drawings govern over the Mechanical and Electrical drawings. Those items not clearly located will be located as directed by the Architect.

5. These drawings are not to be used for construction unless noted below as "Issuance For Construction".

6. All work is to be carried out in conformance with the Code and Bylaws of the authorities having jurisdiction.

7. The Architect of these plans and specifications gives no warranty or representation to any party about the constructability of the building(s) represented by them. All contractors or subcontractors must satisfy themselves when bidding and at all times ensure that they can properly construct the work represented by these plans.

© architectsAlliance, 2021

NO	ISSUANCE	DATE
1	REZONING	30.11.2018
2	REISSUED FOR REZONING	18.12.2018
3	REISSUED FOR REZONING	06.03.2019
4	REISSUED FOR REZONING	19.05.2021
5		

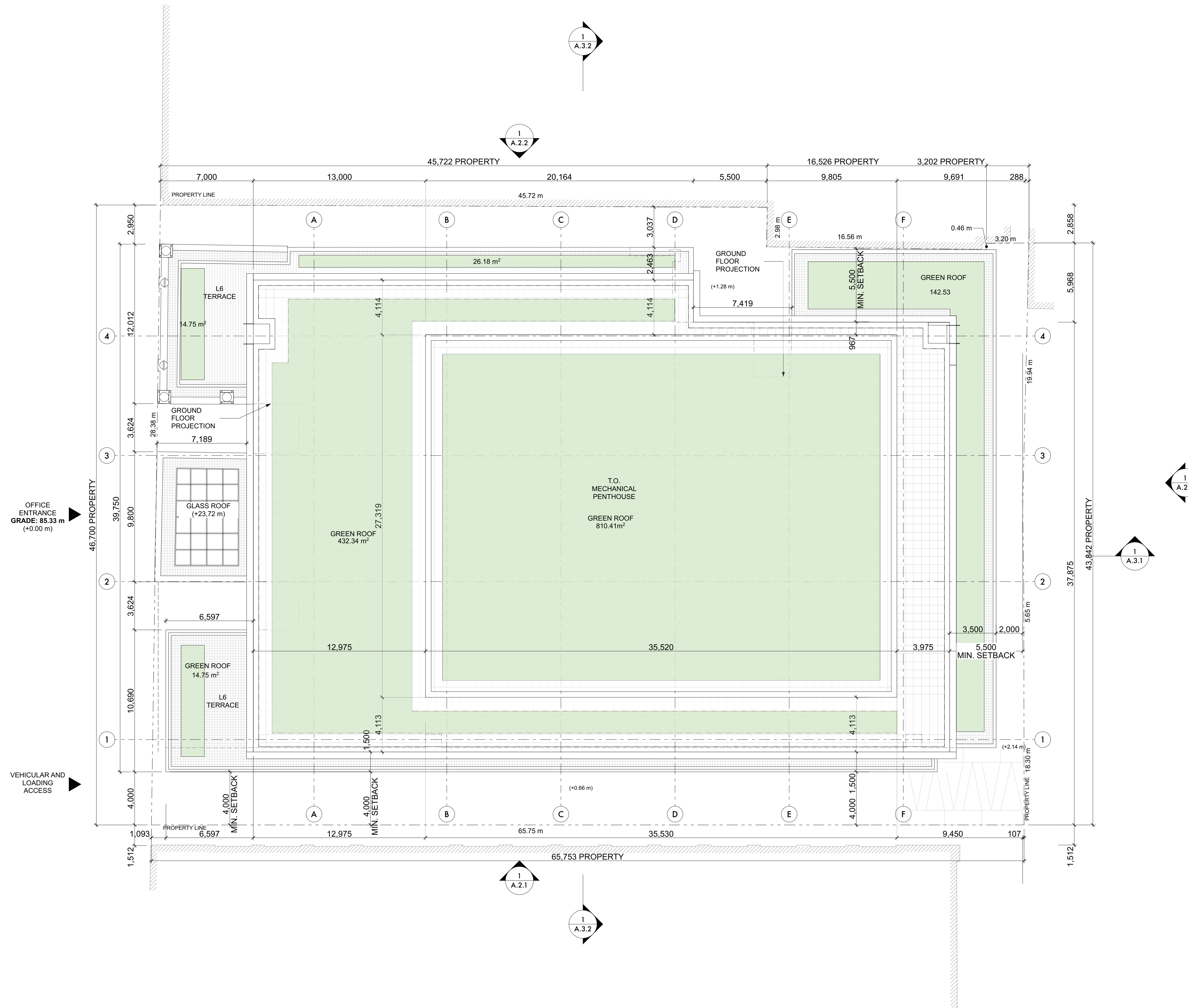

architectsAlliance

205 - 317 Adelaide Street West
 Toronto, ON M5V 1P9 Canada
 1 416 593 6500
 1 416 593 4911
 info@architectsalliance.com
 www.architectsalliance.com

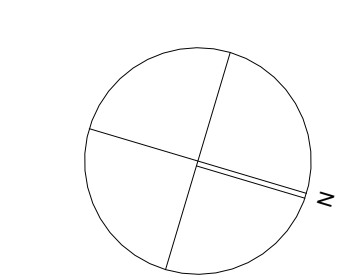

**474 - 488
 Wellington Street West**

**HULLMARK + DOUBLEDOWN
 HOLDINGS**

Roof

21807

2021-05-19

A.1.11

1. Copyright of this drawing is reserved by the Architect. The drawing and all associated documents are an instrument of service by the Architect. The drawing and the information contained herein may not be reproduced in whole or in part without prior written permission of the Architect.

2. These Contract Documents are the property of the Architect. The Architect bears no responsibility for the interpretation of these documents by the Contractor. Upon written application, the Architect will provide written clarification or supplementary information regarding the intent of the Contract Documents. The Architect will review Shop Drawings submitted by the Contractor for design conformance only.

3. Drawings are not to be scaled for construction. The Contractor is to verify all existing conditions and dimensions required to perform the work and report any discrepancies with the Contract Documents to the Architect before commencing any work.

4. Positions of exposed finished mechanical or electrical devices, fittings, and fixtures are indicated on architectural drawings. The locations shown on the architectural drawings govern over the Mechanical and Electrical drawings. Those items not clearly located will be located as directed by the Architect.

5. These drawings are not to be used for construction unless noted below as "Issuance: For Construction"

6. All work is to be carried out in conformance with the Code and Bylaws of the authorities having jurisdiction.

7. The Architect of these plans and specifications gives no warranty or representation to any party about the constructability of the building(s) represented by them. All contractors or subcontractors must satisfy themselves when bidding and at all times ensure that they can properly construct the work represented by these plans.

© architectsAlliance, 2021

NO	ISSUANCE	DATE
1	REZONING	30.11.2018
2	REISSUED FOR REZONING	18.12.2018
3	REISSUED FOR REZONING	06.03.2019
4	REISSUED FOR REZONING	19.05.2021
5		

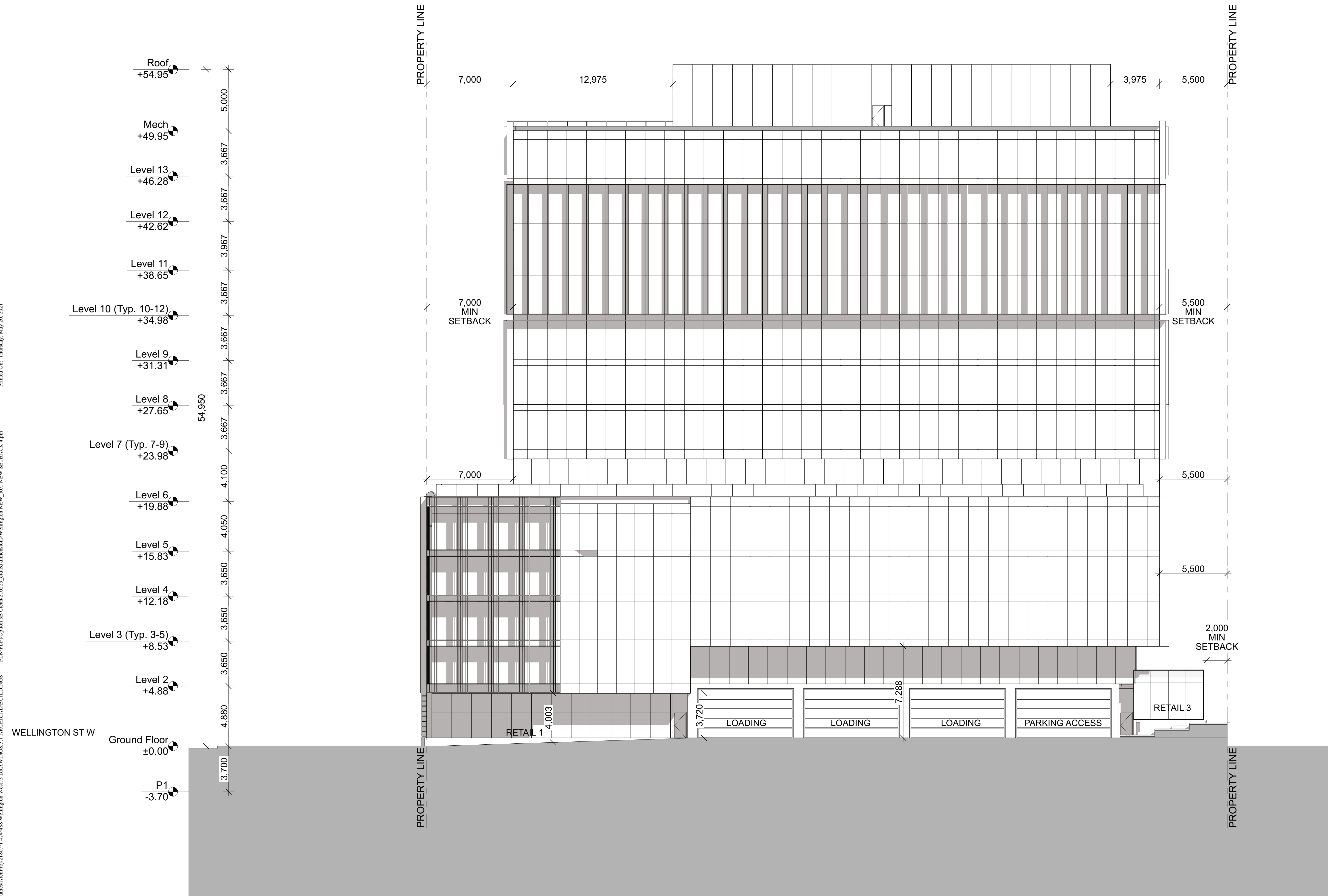

architectsAlliance

205 - 317 Adelaide Street West
 Toronto, ON M5V 1P9 Canada
 1 416 593 6500
 1 416 593 4911
 info@architectsalliance.com
 www.architectsalliance.com

474 - 488
 Wellington Street West

HULLMARK + DOUBLEDOWN
 HOLDINGS

East Elevation

21807

2021-05-19

A.2.1

Printed On: Thursday, May 20, 2021

IP:\N\PE\PE\Option 3B\Clean2\0223_cibcol dimensions\Wellington_NEW_801_NEW SETBACK 4.plt

V:\Volumes\ArchProj\21807-1_474-488 Wellington West_3 DRAWINGS\1_ARCH\CAD\BUILDINGS

1. Copyright of this drawing is reserved by the Architect. The drawing and all associated documents are an instrument of service by the Architect. The drawing and the information contained herein may not be reproduced in whole or in part without prior written permission of the Architect.

2. These Contract Documents are the property of the Architect. The Architect bears no responsibility for the interpretation of these documents by the Contractor. Upon written application, the Architect will provide written clarification or supplementary information regarding the intent of the Contract Documents. The Architect will review Shop Drawings submitted by the Contractor for design conformance only.

3. Drawings are not to be scaled for construction. The Contractor is to verify all existing conditions and dimensions required to perform the work and report any discrepancies with the Contract Documents to the Architect before commencing any work.

4. Positions of exposed finished mechanical or electrical devices, fittings, and fixtures are indicated on architectural drawings. The locations shown on the architectural drawings govern over the Mechanical and Electrical drawings. Those items not clearly located will be located as directed by the Architect.

5. These drawings are not to be used for construction unless noted below as "Issuance: For Construction".

6. All work is to be carried out in conformance with the Code and Bylaws of the authorities having jurisdiction.

7. The Architect of these plans and specifications gives no warranty or representation to any party about the constructability of the building(s) represented by them. All contractors or subcontractors must satisfy themselves when bidding and at all times ensure that they can properly construct the work represented by these plans.

© architectsAlliance, 2021

NO	ISSUANCE	DATE
1	REZONING	30.11.2018
2	REISSUED FOR REZONING	18.12.2018
3	REISSUED FOR REZONING	06.03.2019
4	REISSUED FOR REZONING	19.05.2021
5		



architectsAlliance

205 - 317 Adelaide Street West
 Toronto, ON M5V 1P9 Canada
 t 416 593 6500
 f 416 593 4911
 info@architectsalliance.com
 www.architectsalliance.com

**474 - 488
 Wellington Street West**

**HULLMARK + DOUBLEDOWN
 HOLDINGS**

West Elevation

21807

2021-05-19

A.2.2

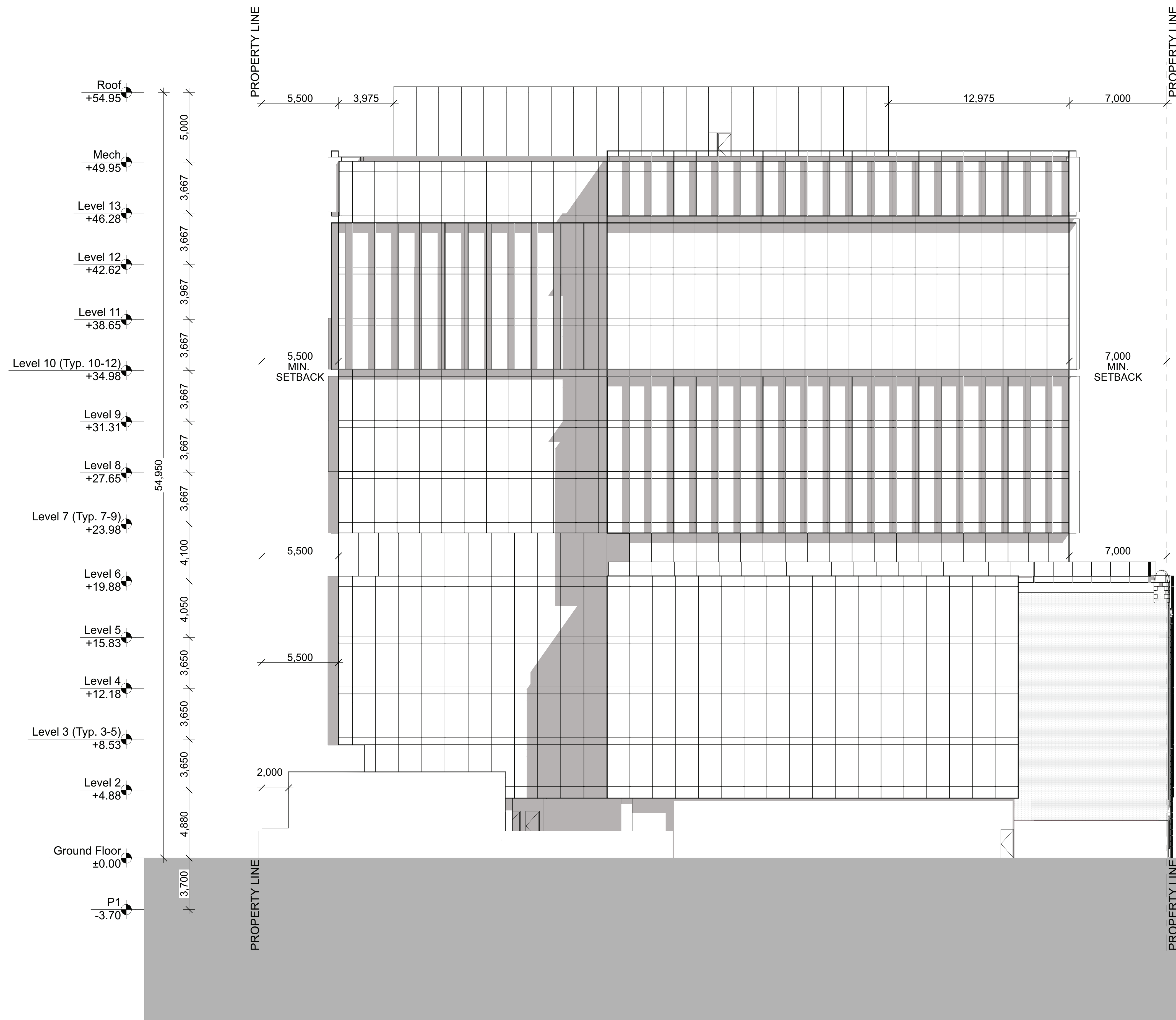

- Copyright of this drawing is reserved by the Architect. The drawing and all associated documents are an instrument of service by the Architect. The drawing and the information contained herein may not be reproduced in whole or in part without prior written permission of the Architect.
- These Contract Documents are the property of the Architect. The Architect bears no responsibility for the interpretation of these documents by the Contractor. Upon written application, the Architect will provide written clarification or supplementary information regarding the intent of the Contract Documents. The Architect will review Shop Drawings submitted by the Contractor for design conformance only.
- Drawings are not to be scaled for construction. The Contractor is to verify all existing conditions and dimensions required to perform the work and report any discrepancies with the Contract Documents to the Architect before commencing any work.
- Positions of exposed finished mechanical or electrical devices, fittings, and fixtures are indicated on architectural drawings. The locations shown on the architectural drawings govern over the Mechanical and Electrical drawings. Those items not clearly located will be located as directed by the Architect.
- These drawings are not to be used for construction unless noted below as "Issuance For Construction"
- All work is to be carried out in conformance with the Code and Bylaws of the authorities having jurisdiction.
- The Architect of these plans and specifications gives no warranty or representation to any party about the constructability of the building(s) represented by them. All contractors or subcontractors must satisfy themselves when bidding and at all times ensure that they can properly construct the work represented by these plans.

© architectsAlliance, 2021

NO	ISSUANCE	DATE
1	REZONING	30.11.2018
2	REISSUED FOR REZONING	18.12.2018
3	REISSUED FOR REZONING	06.03.2019
4	REISSUED FOR REZONING	19.05.2021
5		

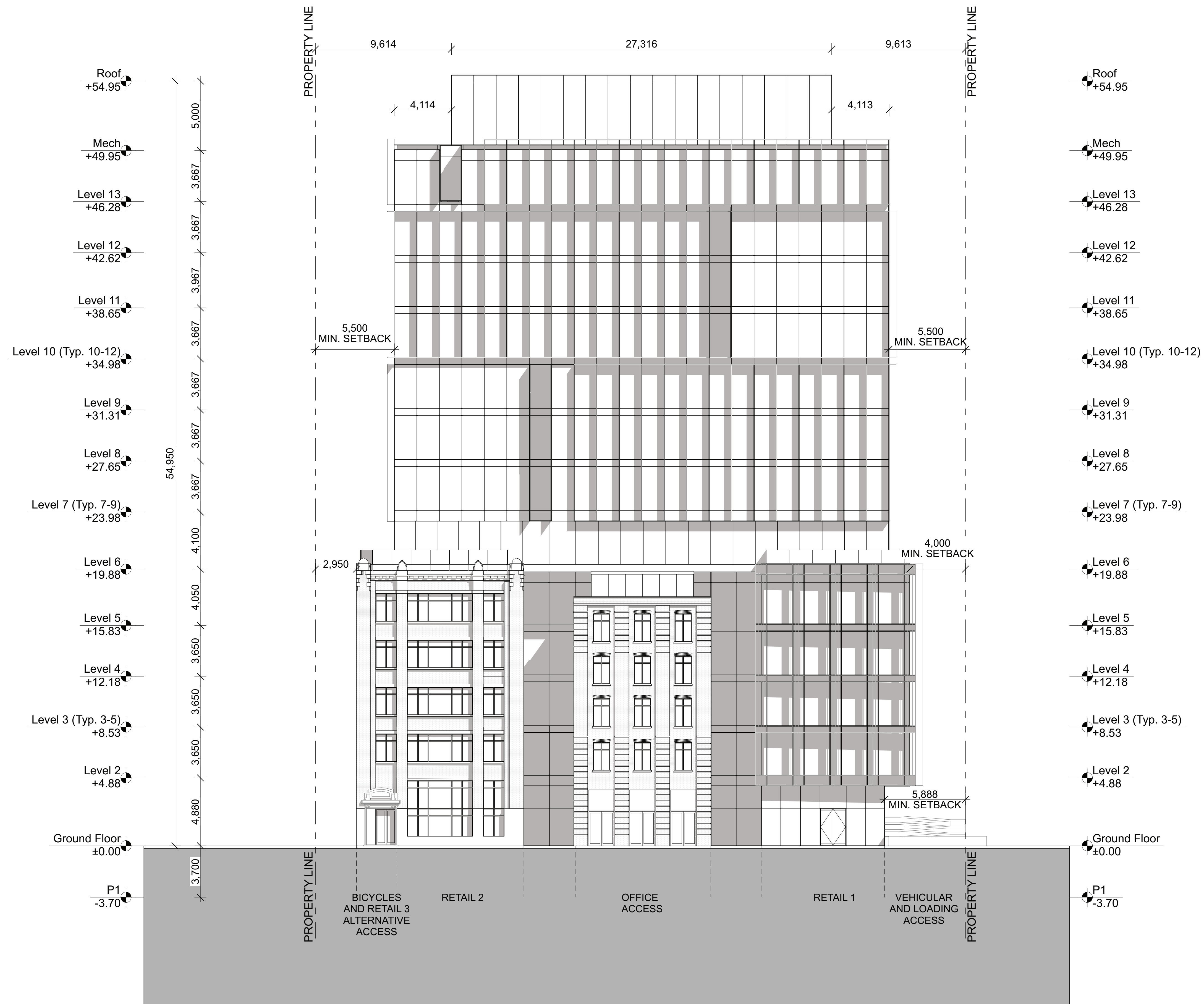

474 - 488
 Wellington Street West
HULLMARK + DOUBLEDOWN
 HOLDINGS

South Elevation
 21807
 2021-05-19

1. Copyright of this drawing is reserved by the Architect. The drawing and all associated documents are an instrument of service by the Architect. The drawing and the information contained herein may not be reproduced in whole or in part without prior written permission of the Architect.

2. These Contract Documents are the property of the Architect. The Architect bears no responsibility for the interpretation of these documents by the Contractor. Upon written application, the Architect will provide written clarification or supplementary information regarding the intent of the Contract Documents. The Architect will review Shop Drawings submitted by the Contractor for design conformance only.

3. Drawings are not to be scaled for construction. The Contractor is to verify all existing conditions and dimensions required to perform the work and report any discrepancies with the Contract Documents to the Architect before commencing any work.

4. Positions of exposed finished mechanical or electrical devices, fittings, and fixtures are indicated on architectural drawings. The locations shown on the architectural drawings govern over the Mechanical and Electrical drawings. Those items not clearly located will be located as directed by the Architect.

5. These drawings are not to be used for construction unless noted below as "Issuance: For Construction"

6. All work is to be carried out in conformance with the Code and Bylaws of the authorities having jurisdiction.

7. The Architect of these plans and specifications gives no warranty or representation to any party about the constructability of the building(s) represented by them. All contractors or subcontractors must satisfy themselves when bidding and at all times ensure that they can properly construct the work represented by these plans.

© architectsAlliance, 2021

NO	ISSUANCE	DATE
1	REZONING	30.11.2018
2	REISSUED FOR REZONING	18.12.2018
3	REISSUED FOR REZONING	06.03.2019
4	REISSUED FOR REZONING	19.05.2021
5		

Printed On: Thursday, May 20, 2021

IP:\A\PE\PE\Option 1B Clean\210221_cibed dimensions\Wellington_NEW_801_NEW SETBACK 4.plt

V:\Volumes\ArchProj\21807-1-474-488 Wellington West 3 DRAWINGS\1 ARCHICAD\BUILDINGS

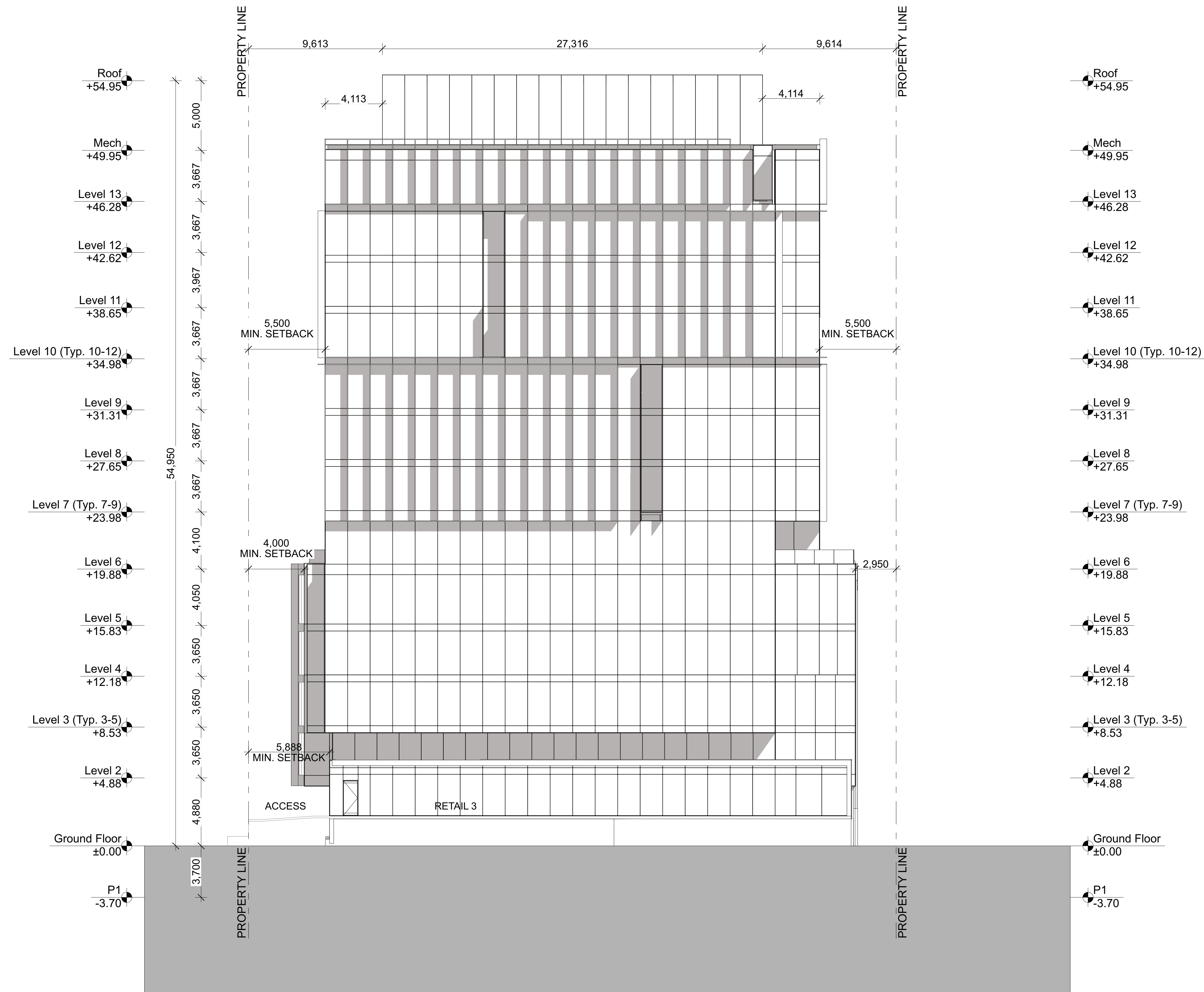

architectsAlliance
 205 - 317 Adelaide Street West
 Toronto, ON M5V 1P9 Canada
 T 416 593 6500
 F 416 593 4911
 info@architectsalliance.com
 www.architectsalliance.com

474 - 488
Wellington Street West
HULLMARK + DOUBLEDOWN
HOLDINGS

North Elevation

21807

2021-05-19

A.2.4

1. Copyright of this drawing is reserved by the Architect. The drawing and all associated documents are an instrument of service by the Architect. The drawing and the information contained herein may not be reproduced in whole or in part without prior written permission of the Architect.

2. These Contract Documents are the property of the Architect. The Architect bears no responsibility for the interpretation of these documents by the Contractor. Upon written application, the Architect will provide written clarification or supplementary information regarding the intent of the Contract Documents. The Architect will review Shop Drawings submitted by the Contractor for design conformance only.

3. Drawings are not to be scaled for construction. The Contractor is to verify all existing conditions and dimensions required to perform the work and report any discrepancies with the Contract Documents to the Architect before commencing any work.

4. Positions of exposed finished mechanical or electrical devices, fittings, and fixtures are indicated on architectural drawings. The locations shown on the architectural drawings govern over the Mechanical and Electrical drawings. Those items not clearly located will be located as directed by the Architect.

5. These drawings are not to be used for construction unless noted below as "Issuance: For Construction"

6. All work is to be carried out in conformance with the Code and Bylaws of the authorities having jurisdiction.

7. The Architect of these plans and specifications gives no warranty or representation to any party about the constructability of the building(s) represented by them. All contractors or subcontractors must satisfy themselves when bidding and at all times ensure that they can properly construct the work represented by these plans.

© architectsAlliance, 2021

NO	ISSUANCE	DATE
1	REZONING	30.11.2018
2	REISSUED FOR REZONING	18.12.2018
3	REISSUED FOR REZONING	06.03.2019
4	REISSUED FOR REZONING	19.05.2021
5		

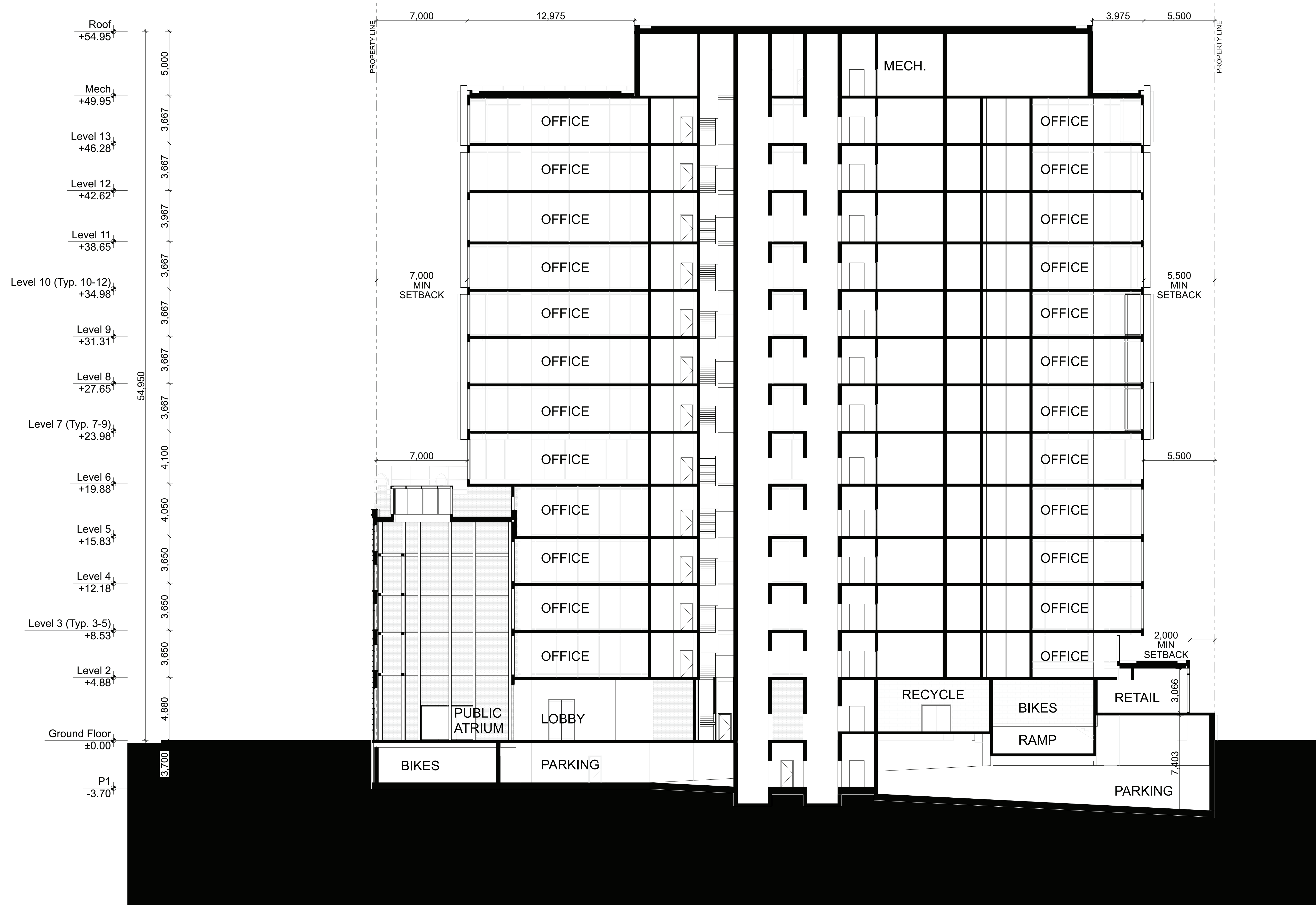

architectsAlliance
 205 - 317 Adelaide Street West
 Toronto, ON M5V 1P9 Canada
 1 416 593 6500
 1 416 593 4911
 info@architectsalliance.com
 www.architectsalliance.com

474 - 488
Wellington Street West
HULLMARK + DOUBLEDOWN
HOLDINGS

North-South Section

21807

2021-05-19

A.3.1

1. Copyright of this drawing is reserved by the Architect. The drawing and all associated documents are an instrument of service by the Architect. The drawing and the information contained herein may not be reproduced in whole or in part without prior written permission of the Architect.

2. These Contract Documents are the property of the Architect. The Architect bears no responsibility for the interpretation of these documents by the Contractor. Upon written application, the Architect will provide written clarification or supplementary information regarding the intent of the Contract Documents. The Architect will review Shop Drawings submitted by the Contractor for design conformance only.

3. Drawings are not to be scaled for construction. The Contractor is to verify all existing conditions and dimensions required to perform the work and report any discrepancies with the Contract Documents to the Architect before commencing any work.

4. Positions of exposed finished mechanical or electrical devices, fittings, and fixtures are indicated on architectural drawings. The locations shown on the architectural drawings govern over the Mechanical and Electrical drawings. Those items not clearly located will be located as directed by the Architect.

5. These drawings are not to be used for construction unless noted below as "Issuance: For Construction"

6. All work is to be carried out in conformance with the Code and Bylaws of the authorities having jurisdiction.

7. The Architect of these plans and specifications gives no warranty or representation to any party about the constructability of the building(s) represented by them. All contractors or subcontractors must satisfy themselves when bidding and at all times ensure that they can properly construct the work represented by these plans.

© architectsAlliance, 2021

NO	ISSUANCE	DATE
1	REZONING	30.11.2018
2	REISSUED FOR REZONING	18.12.2018
3	REISSUED FOR REZONING	06.03.2019
4	REISSUED FOR REZONING	19.05.2021
5		



architectsAlliance
 205 - 317 Adelaide Street West
 Toronto, ON M5V 1P9 Canada
 T 416 593 6500
 F 416 593 4911
 info@architectsalliance.com
 www.architectsalliance.com

474 - 488
Wellington Street West
HULLMARK + DOUBLEDOWN
HOLDINGS

East-West Section

21807

2021-05-19

A.3.2



21 March 2021 09:18 AM



21 March 2021 10:18 AM



21 March 2021 11:18 AM

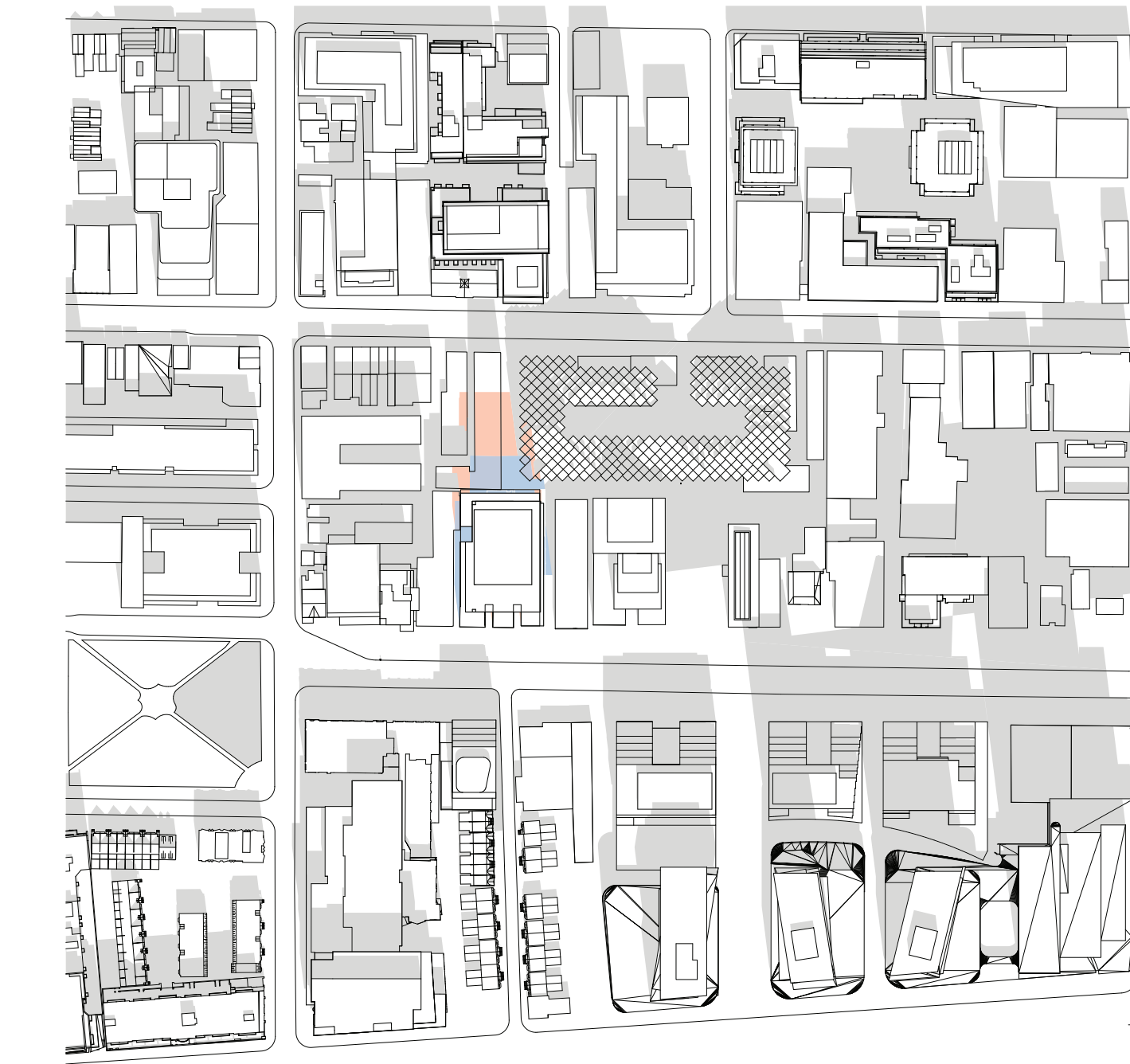

21 March 2021 12:18 PM

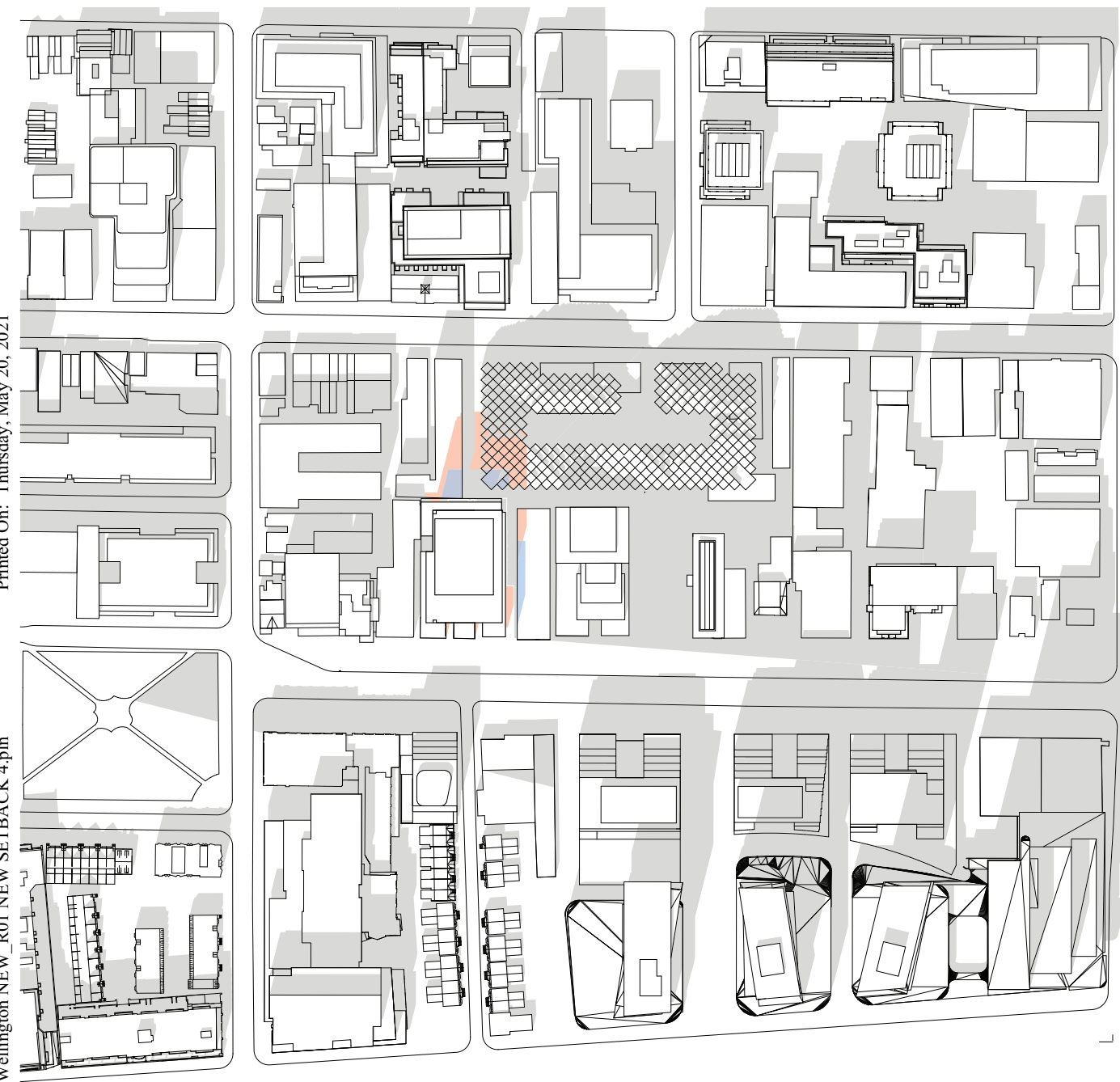

21 March 2021 1:18 PM

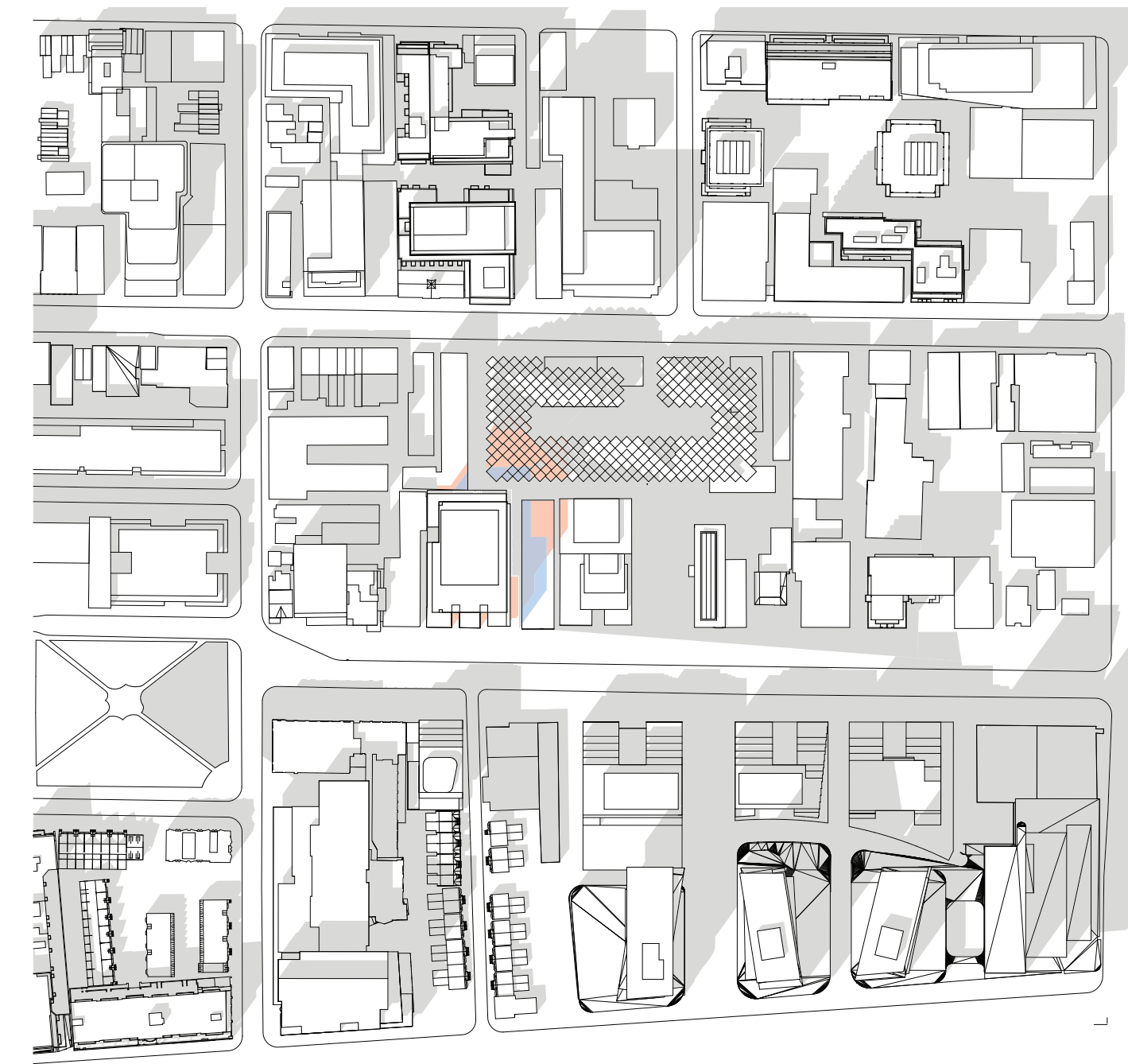

21 March 2021 2:18 PM

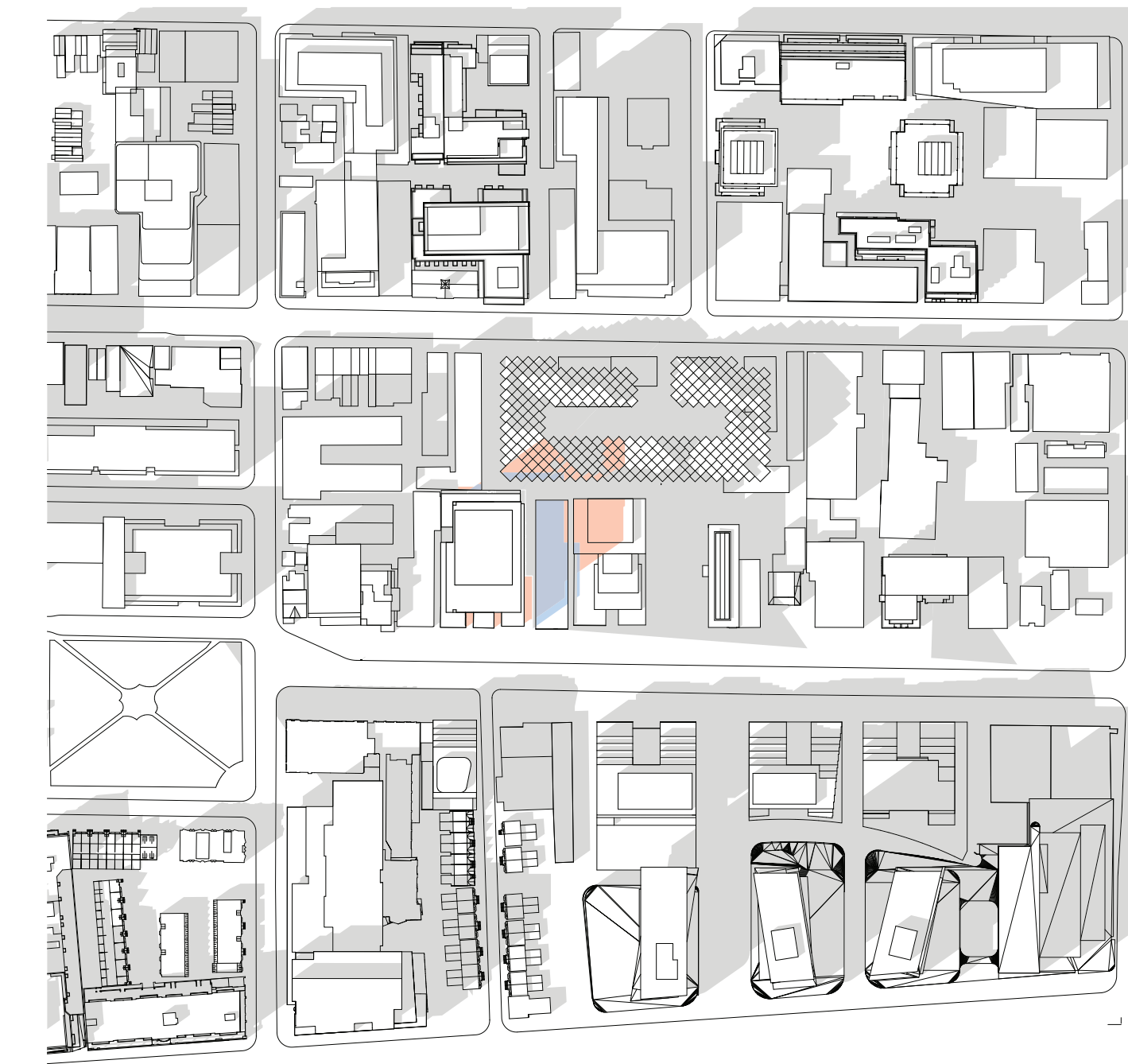

21 March 2021 3:18 PM

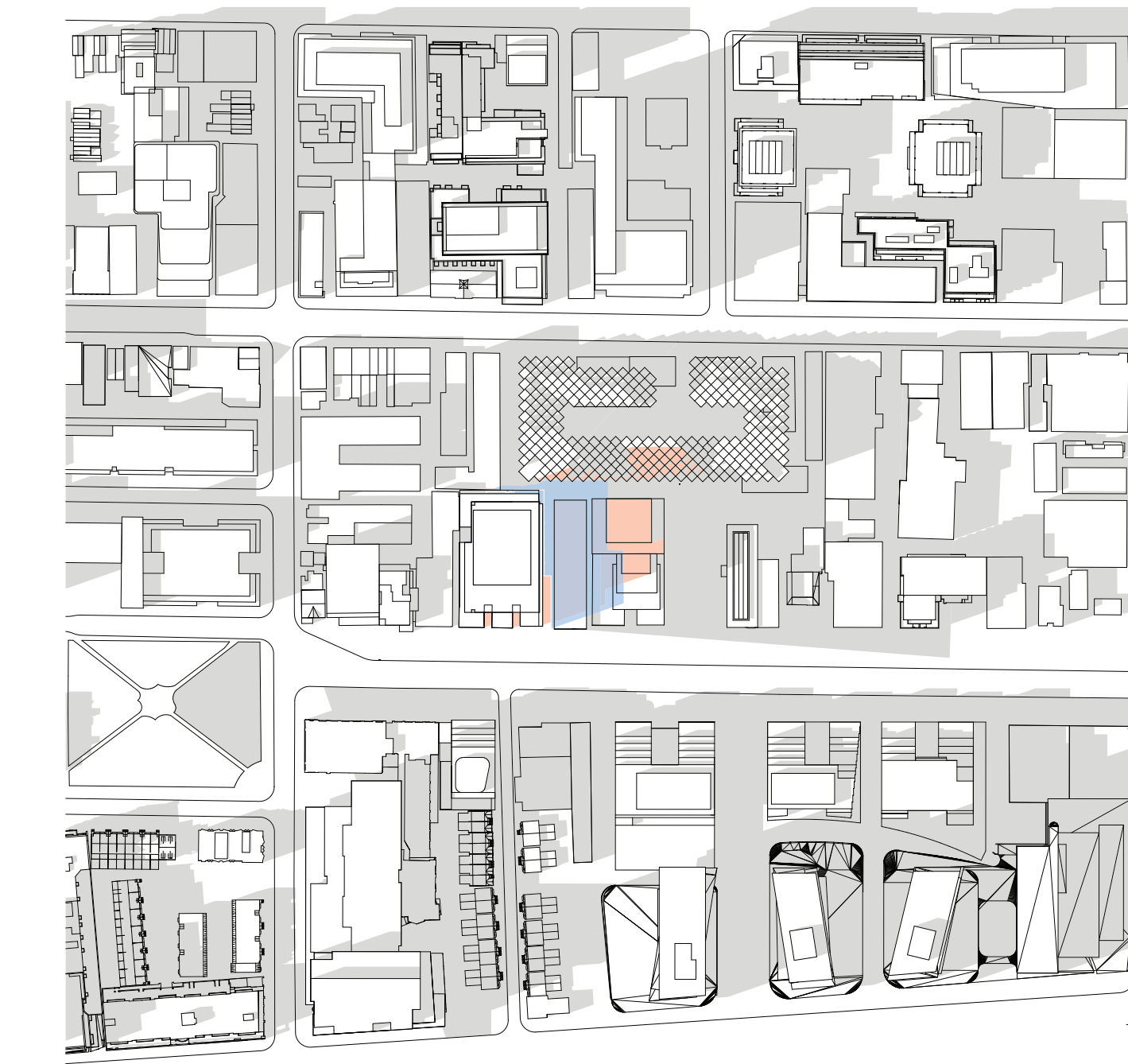

21 March 2021 4:18 PM



21 March 2021 5:18 PM

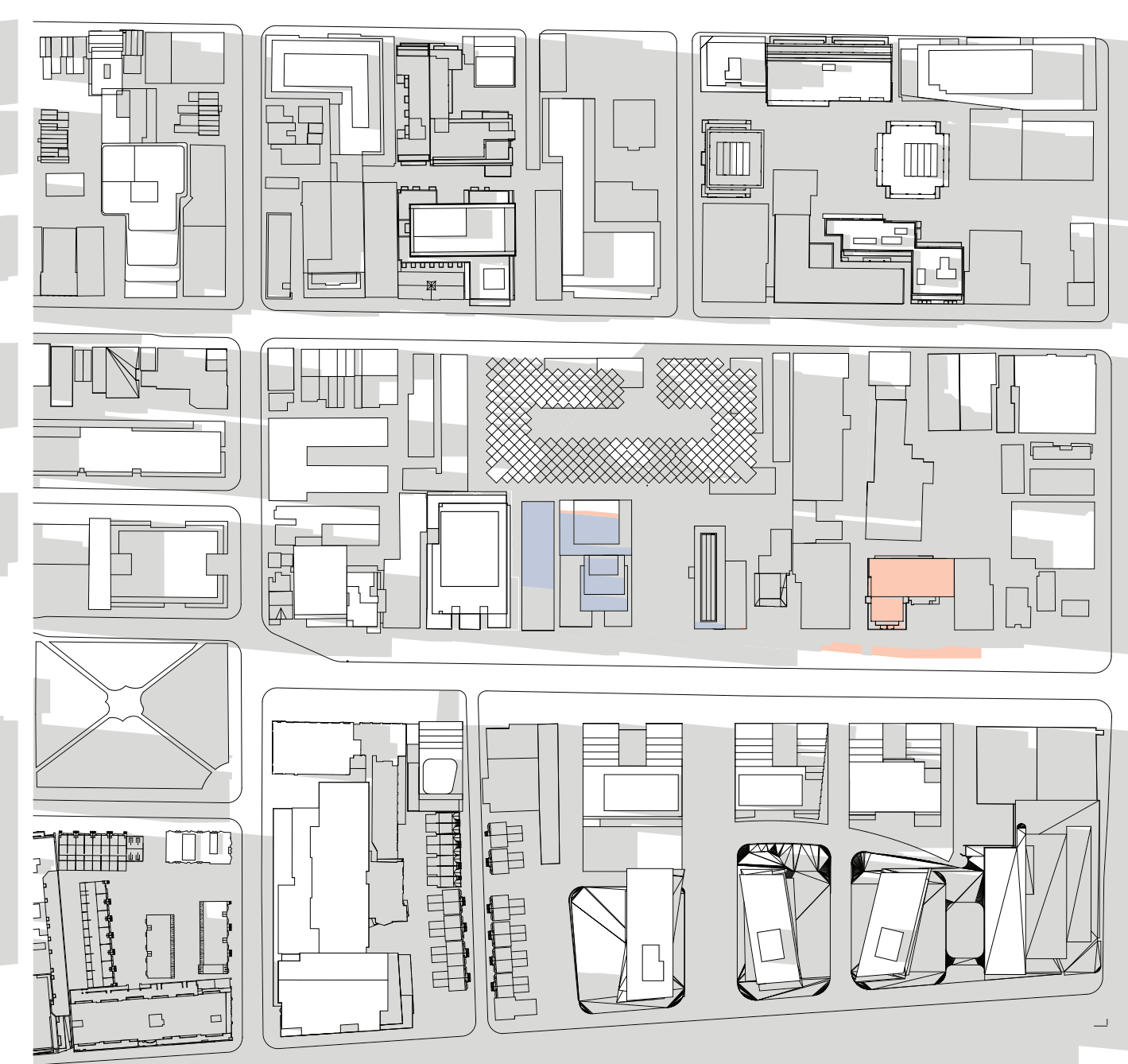

21 March 2021 6:18 PM

- Copyright of this drawing is reserved by the Architect. The drawing and all associated documents are an instrument of service by the Architect. The drawing and the information contained therein may not be reproduced in whole or in part without prior written permission of the Architect.
- These Contract Documents are the property of the Architect. The Architect bears no responsibility for the interpretation of these documents by the Contractor. Upon written application, the Architect will provide written clarification or supplementary information regarding the intent of the Contract Documents. The Architect will review Shop Drawings submitted by the Contractor for design conformance only.
- Drawings are not to be scaled for construction. The Contractor is to verify all existing conditions and dimensions required to perform the work and report any discrepancies with the Contract Documents to the Architect before commencing any work.
- Positions of exposed finished mechanical or electrical devices, fittings, and fixtures are indicated on architectural drawings. The locations shown on the architectural drawings govern over the Mechanical and Electrical drawings. Those items not clearly located will be located as directed by the Architect.
- These drawings are not to be used for construction unless noted below as "Issuance: For Construction"
- All work is to be carried out in conformance with the Code and Bylaws of the authorities having jurisdiction.
- The Architect of these plans and specifications gives no warranty or representation to any party about the constructability of the building(s) represented by them. All contractors or subcontractors must satisfy themselves when bidding and at all times ensure that they can properly construct the work represented by these plans.

© architectsAlliance, 2021

NO	ISSUANCE	DATE
1	REZONING	30.11.2018
2	REISSUED FOR REZONING	18.12.2018
3	REISSUED FOR REZONING	06.03.2019
4	REISSUED FOR REZONING	19.05.2021
5		

I:\Volumes\ArchProj\21807-474-488 Wellington West\3 DRAWINGS\1 ARCHICAD\BUILDINGS (P)\S\P\Option 3B Camp21023_cadd\dimensions\Wellington West_01_2021_4.ph
 Printed On: Thursday, May 20, 2021

aA

architectsAlliance
 205 - 317 Adelaide Street West
 Toronto, ON M5V 1P9 Canada
 T 416 593 6500
 F 416 593 4911
 info@architectsalliance.com
 www.architectsalliance.com

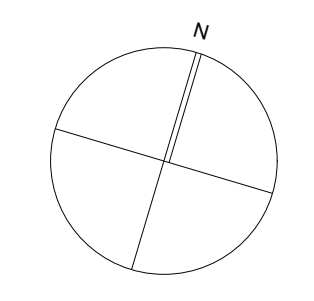

**474 - 488
 Wellington Street West**

**HULLMARK + DOUBLEDOWN
 HOLDINGS**

Shadow Study Mar 21

21807

2021-05-19

LEGENDS

- PROPOSED NEW BUILDING SHADOW
- "AS-OF-RIGHT" SHADOW

A.4.1