



PB22.4

Inclusion on the City of Toronto's Heritage Register, Intention to Designate under Part IV, Section 29 of the Ontario Heritage Act, Alterations to a Heritage Property, and Authority to Enter into a Heritage Easement Agreement - 2685 Kingston Road

PB22.4 2685 Kingston Road



The location map is for information purposes only; the exact boundaries of the property are not shown. The arrow marks the location of the site. The aerial photograph above, looking south-east, shows the subject buildings facing Kingston Road (Google Maps, 2021)

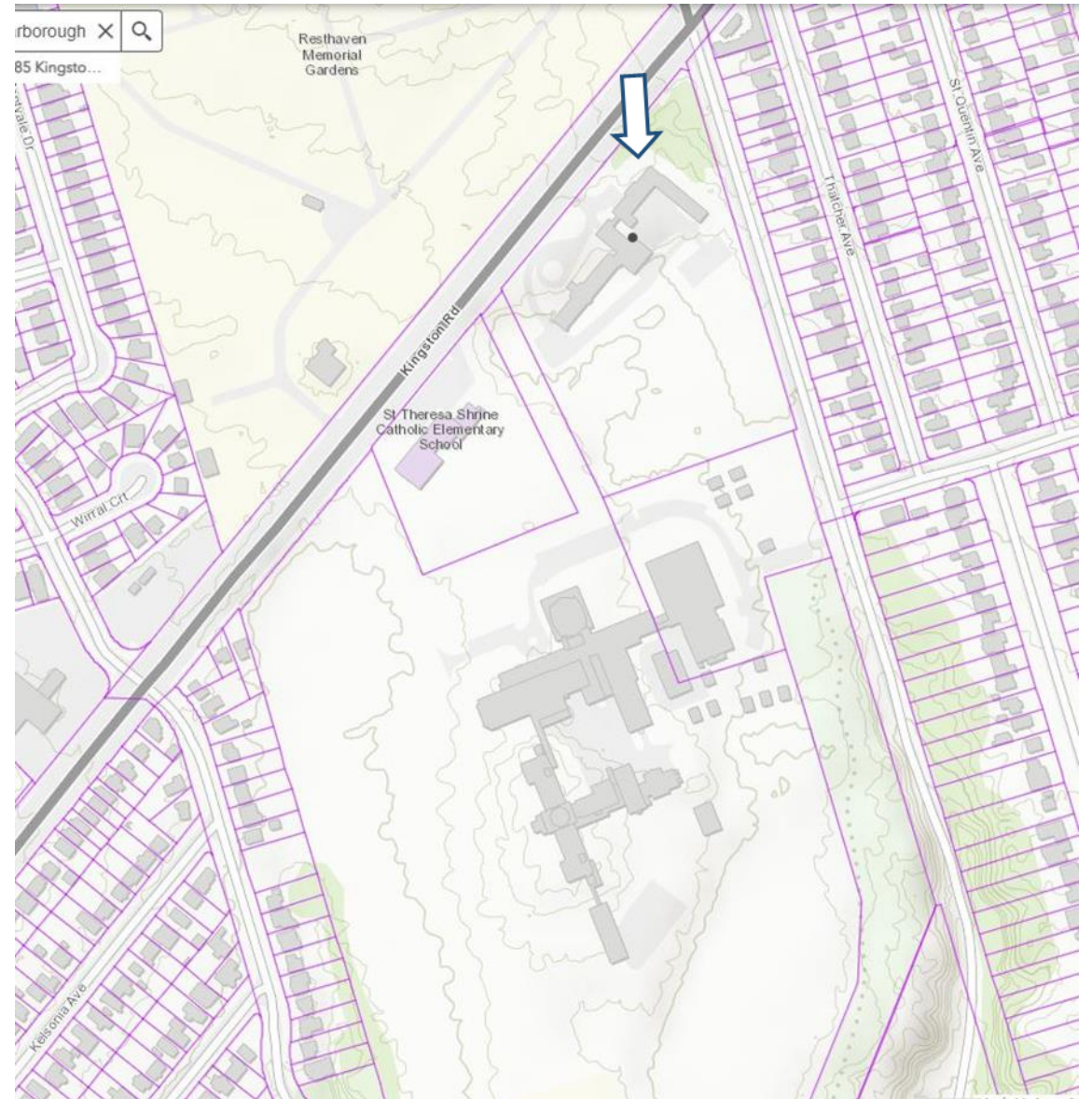

PB22.4
2685 Kingston Road



Photographs of the St Francis Xavier Seminary Building (1923-4), later known as the Scarboro Foreign Mission Society, showing the north elevation as originally completed (left) and as it is today (right) with the later addition of the porch in 1939

PB22.4 2685 Kingston Road



Photographs showing the east side of the seminary with extensions in 1933 and 1956 (above left) and a photograph (right) of the south and west elevations showing the two 1933 extensions left and right, and the 1956 extension (far right)
The main entrance (top right) was altered in 1939



PB22.4
2685 Kingston Road



Photographs of the 1958-9 additions of the chapel and office-residence (top), chapel, bell-tower and link to the original seminary and the 2005-6 entrance pavilion (right) and the Gothic Revival porch and projecting central bay of the office-residence (far right)



PB22.4
2685 Kingston Road



Photographs of the rear, south, elevations of the 1958-9 additions of the chapel (top right) and office-residence building (bottom right) and one of the entrances (above)

PB22.4
2685 Kingston Road



Chapel Interior showing the nave, view towards the balcony and two of the stained glass windows featuring, St. Theresa and St Francis Xavier, and a corbel bracket with winged angel



PB22.4 2685 Kingston Road



Photograph (above) of Msgr. John Mary Fraser, his brother Fr. William Fraser and parishioners as the new cornerstone of the Phwu Ka Parish Church is laid in 1926

Murals (right) painted on the squash courts behind the Mission, reproducing murals painted by Tsetal men, women and children in Chiapas, Mexico in 1998 as an expression of solidarity



PB22.4 2685 Kingston Road



Photograph (above) looking north-east from St. Augustine's Seminary towards the Mission complex. Aerial view (right) looking south showing the original Lot 25, Concession B, as a rectangular plot of landscaped open space including the educational institutions of the Scarborough Mission, St. Augustine's Seminary, St. John Henry Newman Catholic High School, Chine Road Public School, St. Theresa Shrine Catholic School and north of Kingston Road, Resthaven Memorial Gardens, with adjacent suburban development. (Google Maps, 2021)

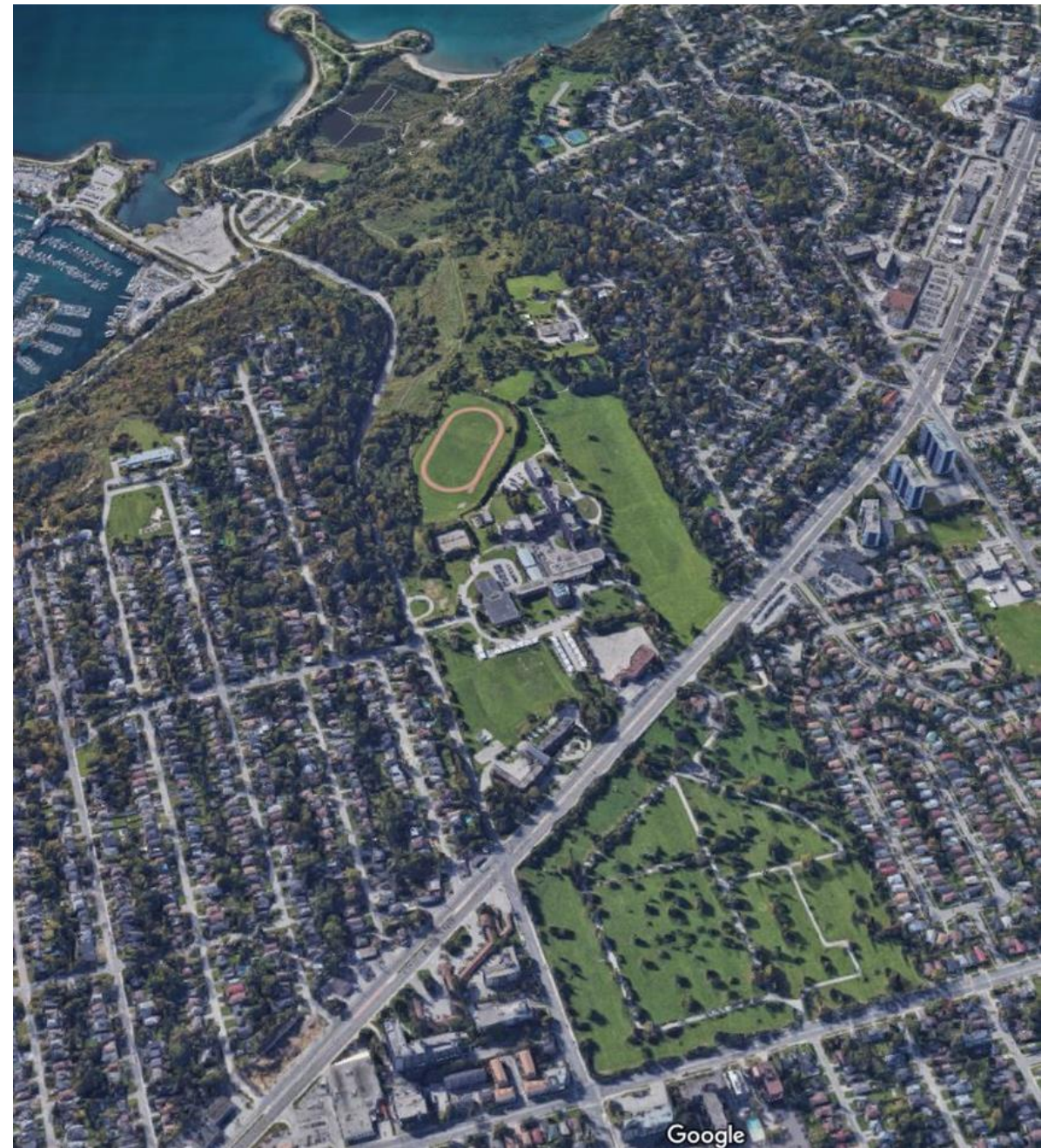

PB22.4 2685 Kingston Road

Site plan

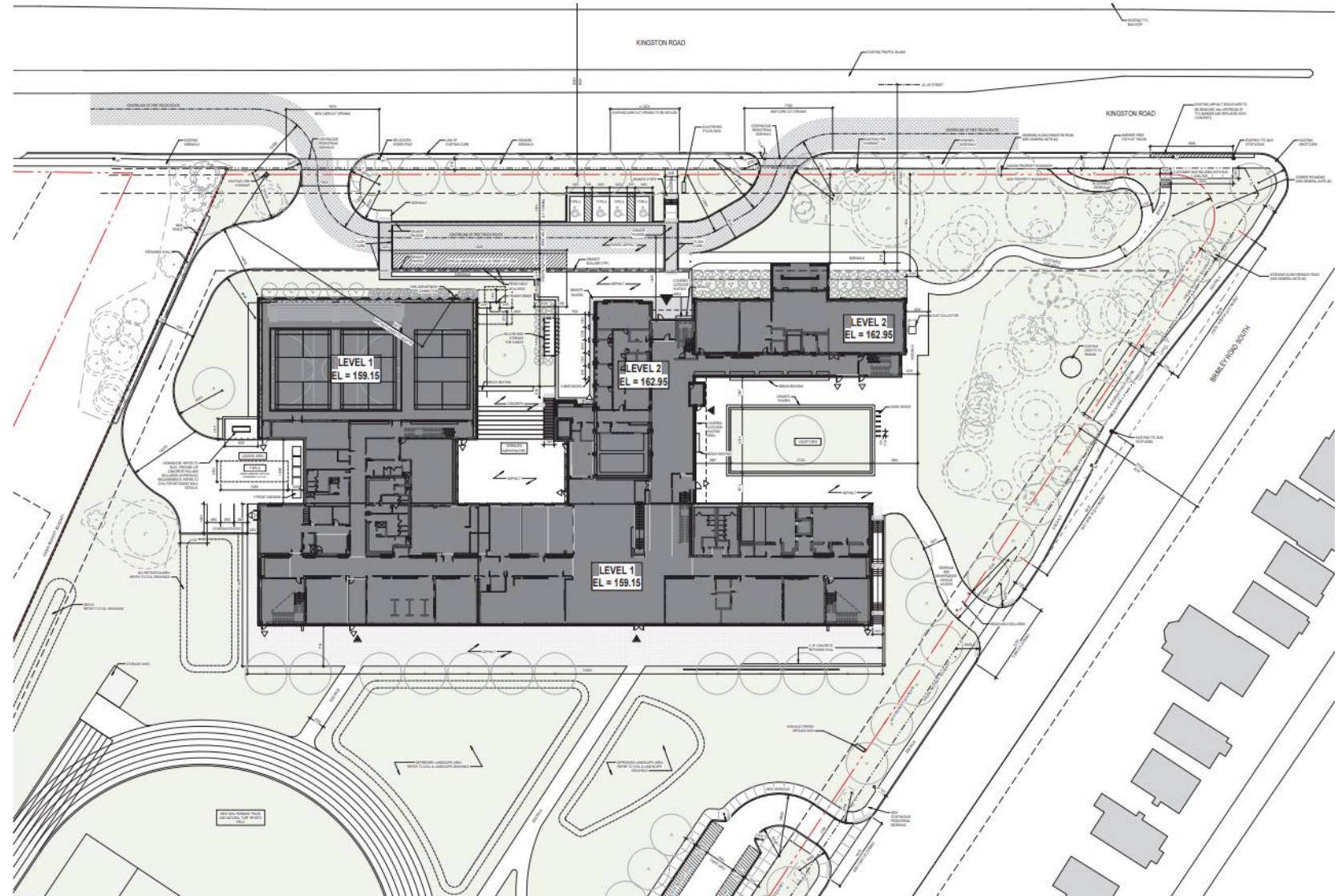

PB22.4
2685 Kingston Road



Rendering

PB22.4
2685 Kingston Road



Detailed
rendering

PB22.4 2685 Kingston Road



VIEW FROM SE CORNER

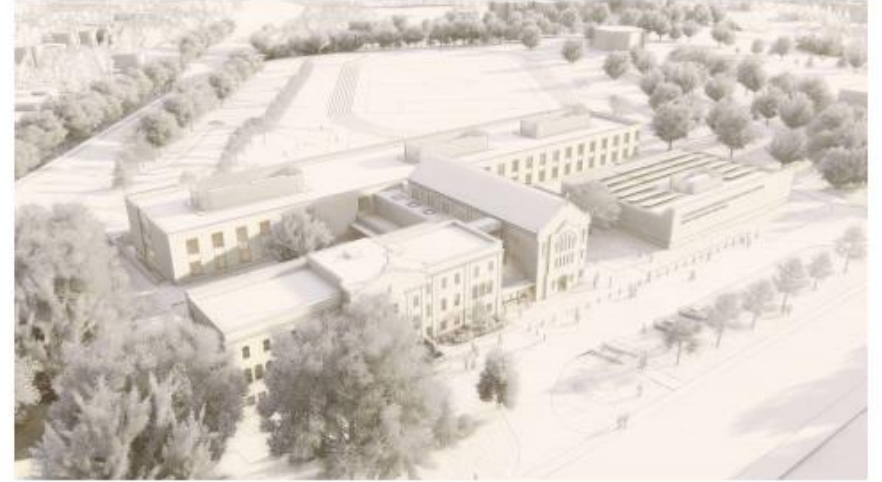

VIEW FROM NE CORNER

Aerial views



VIEW FROM NW CORNER



VIEW FROM SW CORNER

PB22.4 2685 Kingston Road



6 ARCHIVE PHOTO OF THE SCARBOROUGH FOREIGN MISSION



5 PORTICO TO BE DEMOLISHED



4 SOUTH SIDE OF SCARBOROUGH FOREIGN MISSION



3 SOUTH SIDE OF SCARBOROUGH FOREIGN MISSION



2 WEST ADDITION TO THE SCARBOROUGH FOREIGN MISSION TO BE DEMOLISHED

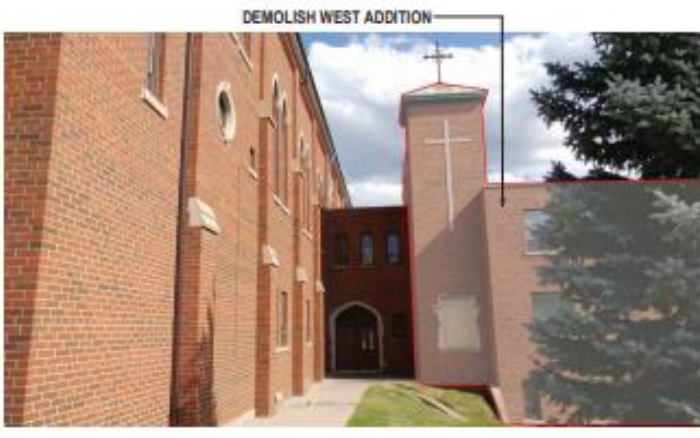

1 WEST ADDITION TO THE SCARBOROUGH FOREIGN MISSION TO BE DEMOLISHED



SCARBOROUGH FOREIGN MISSION AND CHAPEL

Demolition strategy



PB22.4 2685 Kingston Road

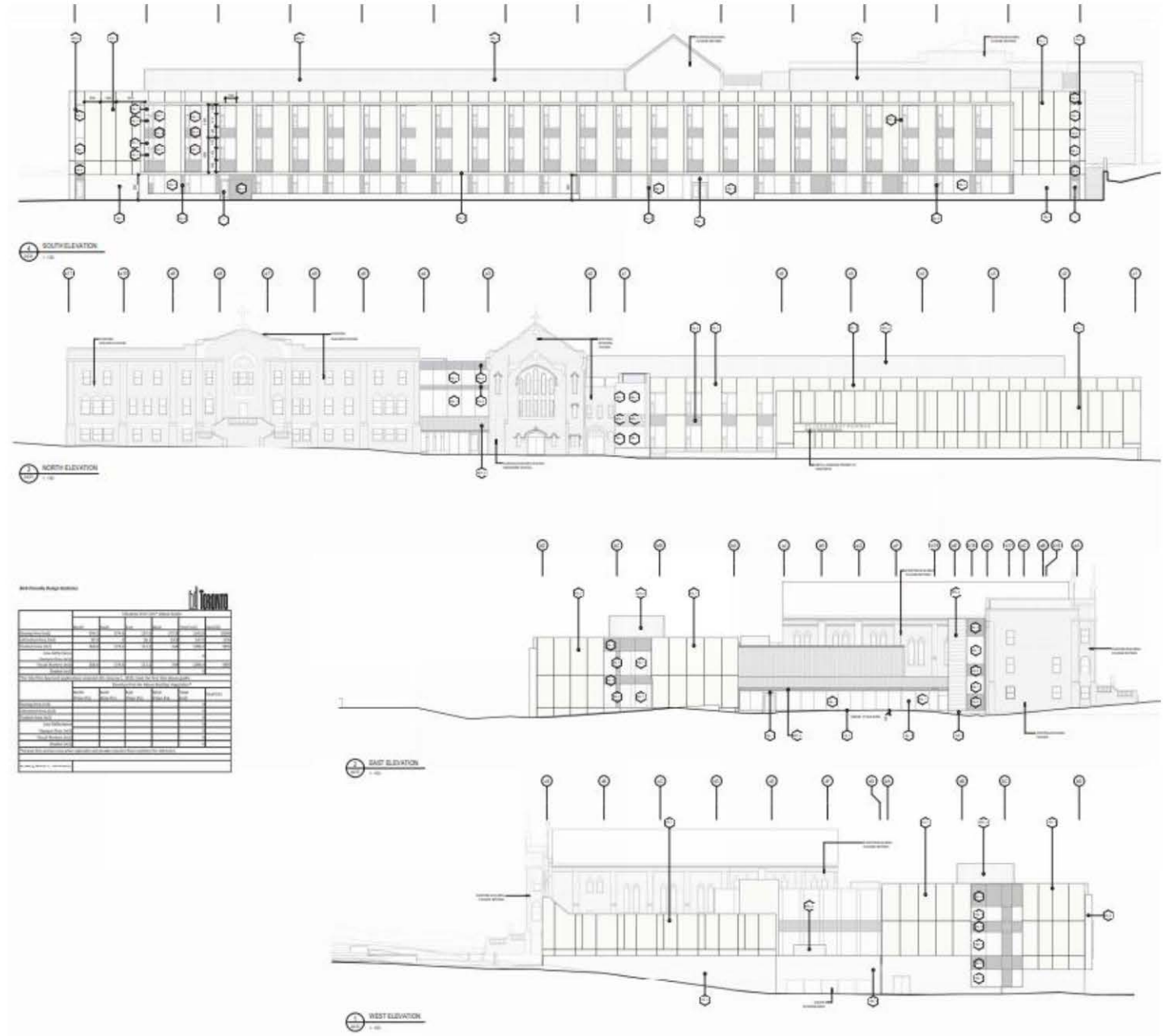

Elevation drawings