



# ST. JOHN HENRY NEWMAN SECONDARY SCHOOL

2685 Kingston Road, Toronto Ontario

Presentation for the Toronto Preservation Board  
24 March 2021





Item PB22.4

# EXISTING SITE PLAN

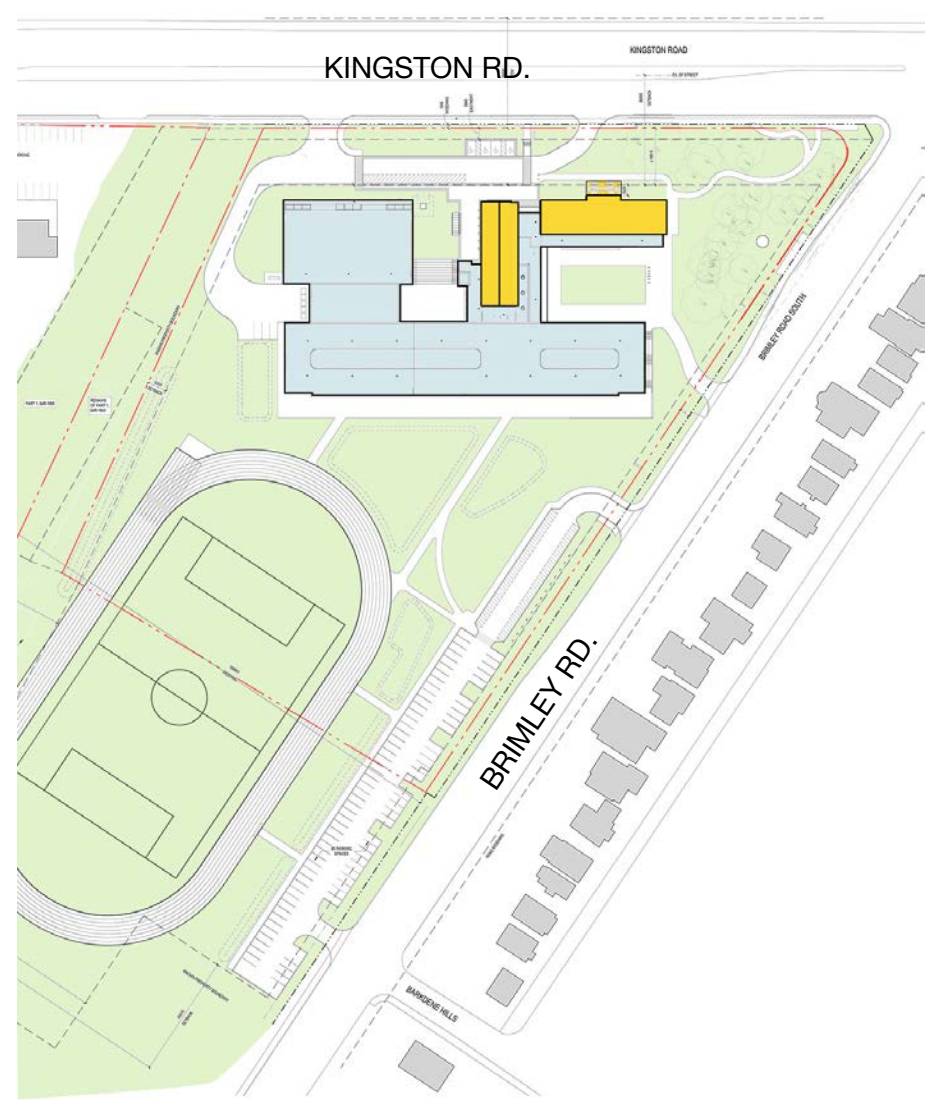

# PROPOSED SITE PLAN



-  Removals
-  Existing to remain
-  Attribute removal
-  Proposed

SITE - EXISTING AND PROPOSED  
 2685 Kingston Road, St. John Henry Newman Secondary School







**EXISTING  
COMPLEX**



**PROPOSED  
DEVELOPMENT**

SITE - EXISTING AND PROPOSED  
2685 Kingston Road, St. John Henry Newman Secondary School



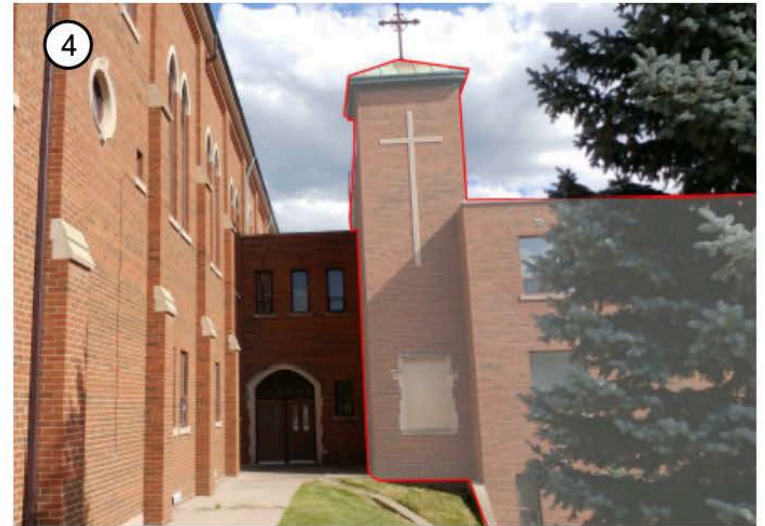
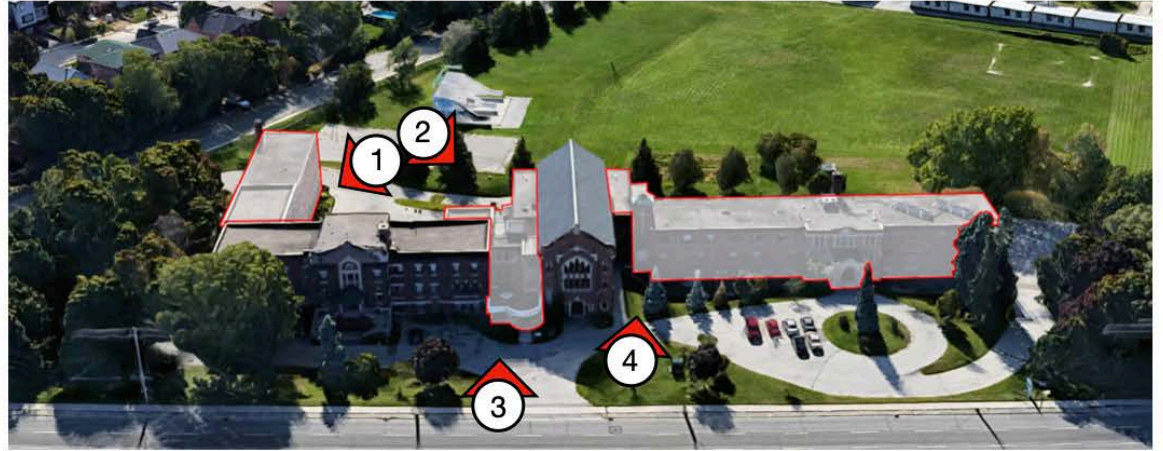







**ARCHIVAL PHOTOGRAPH (1924)**



**EXISTING CONDITIONS (2020)**

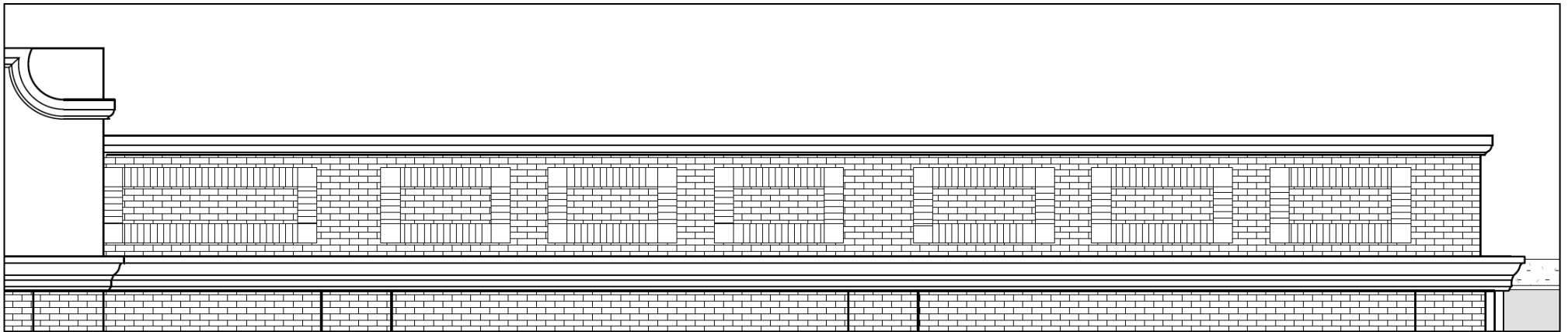

**PROPOSED**

**ACTIONS:**

- Dismantle and rebuild parapet to bring back the original design
- Rebuild to match original height and reinstate brick and stone detailing
- Repair and repaint metal cornice



**EXISTING CONDITIONS (2020)**

MISSION BUILDING - ENTRANCE STAIR  
2685 Kingston Road, St. John Henry Newman Secondary School





**ARCHIVAL PHOTOGRAPH (1924)**

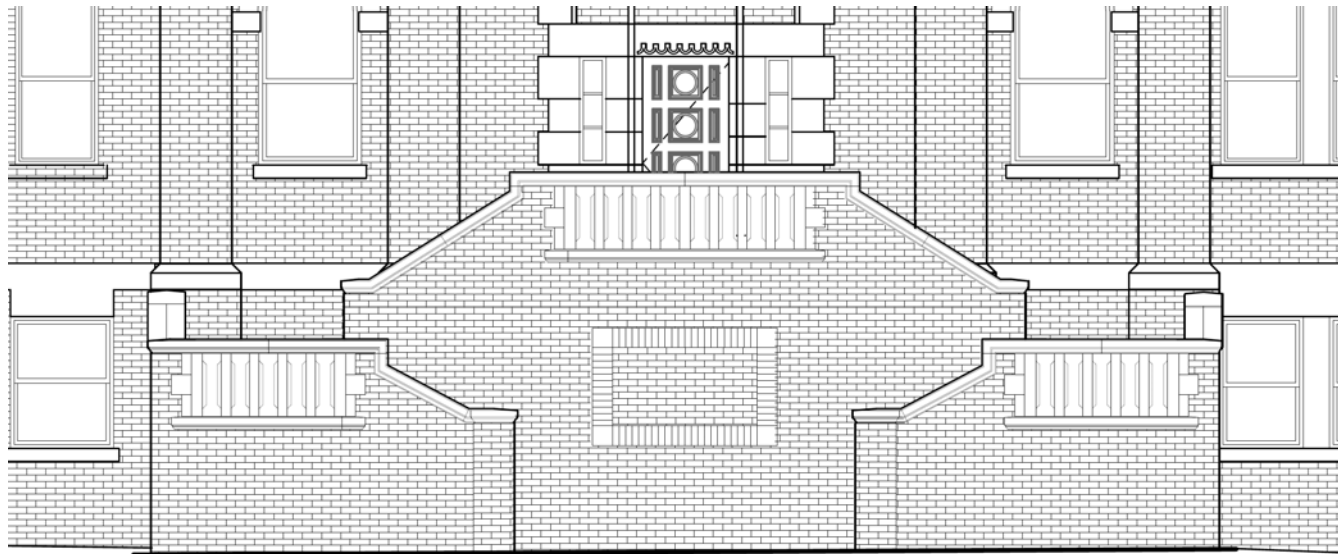

**PROPOSED**

**ACTIONS:**

- Dismantle and rebuild ceremonial entrance stair retaining original appearance, with salvaged materials and existing stones.
- Minor modification to raise railing heights to meet code requirements.
- Repair/replace foundations below to prevent future heave/damage
- Removal of later addition portico.



## ACTIONS:

- Retain and repair existing stained glass windows.
- Reinstate original window openings where alterations have taken place over the years.
- Repair and retain existing art deco wooden entrance door and fluted stone surrounds
- Replace remaining non-original windows with new sympathetic double hung units.



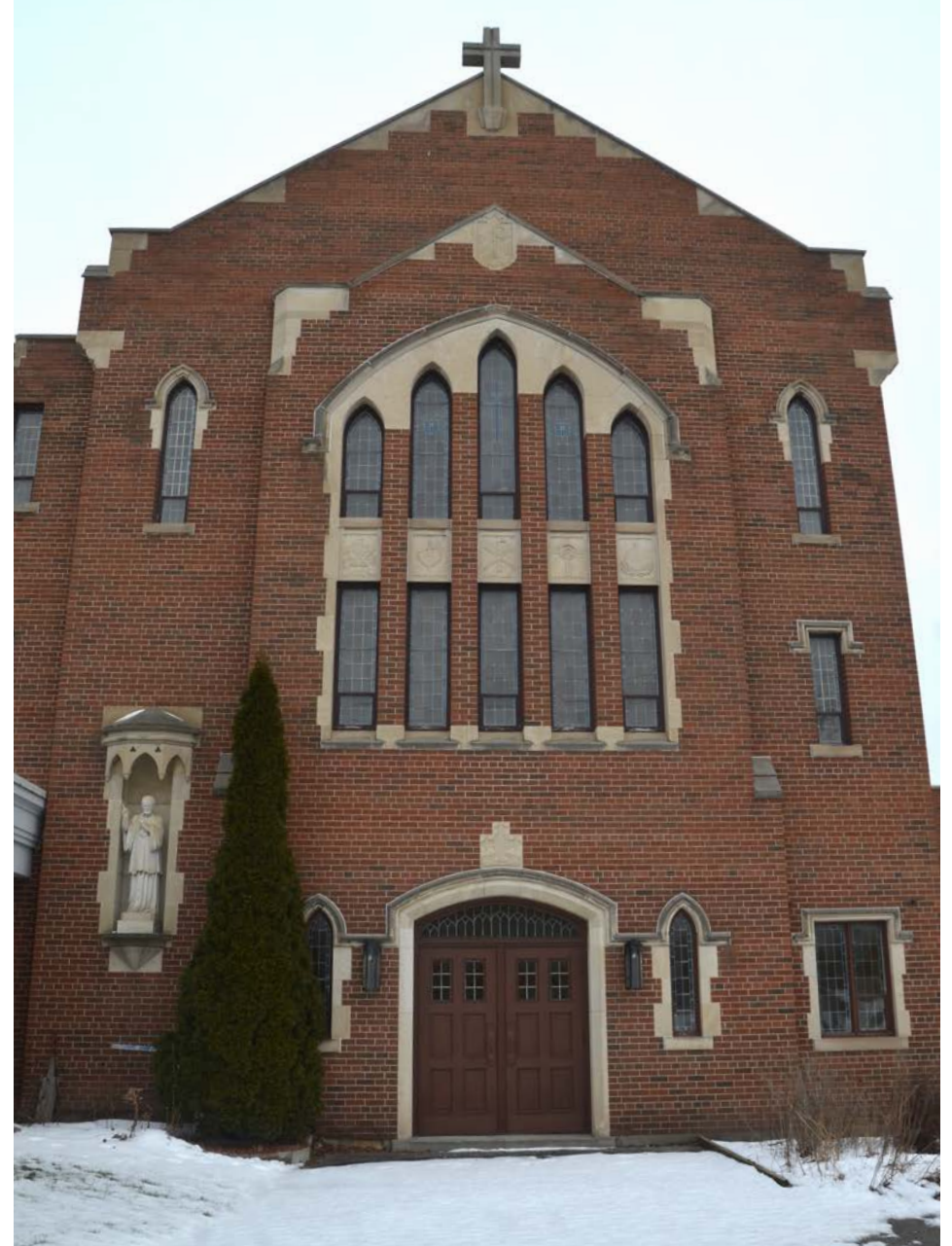

PROPOSED CONSERVATION - CHAPEL  
2685 Kingston Road, St. John Henry Newman Secondary School



**FUTURE  
SANCTUARY**

**FUTURE STUDENT  
COMMONS**

**FUTURE  
CLASSROOMS**

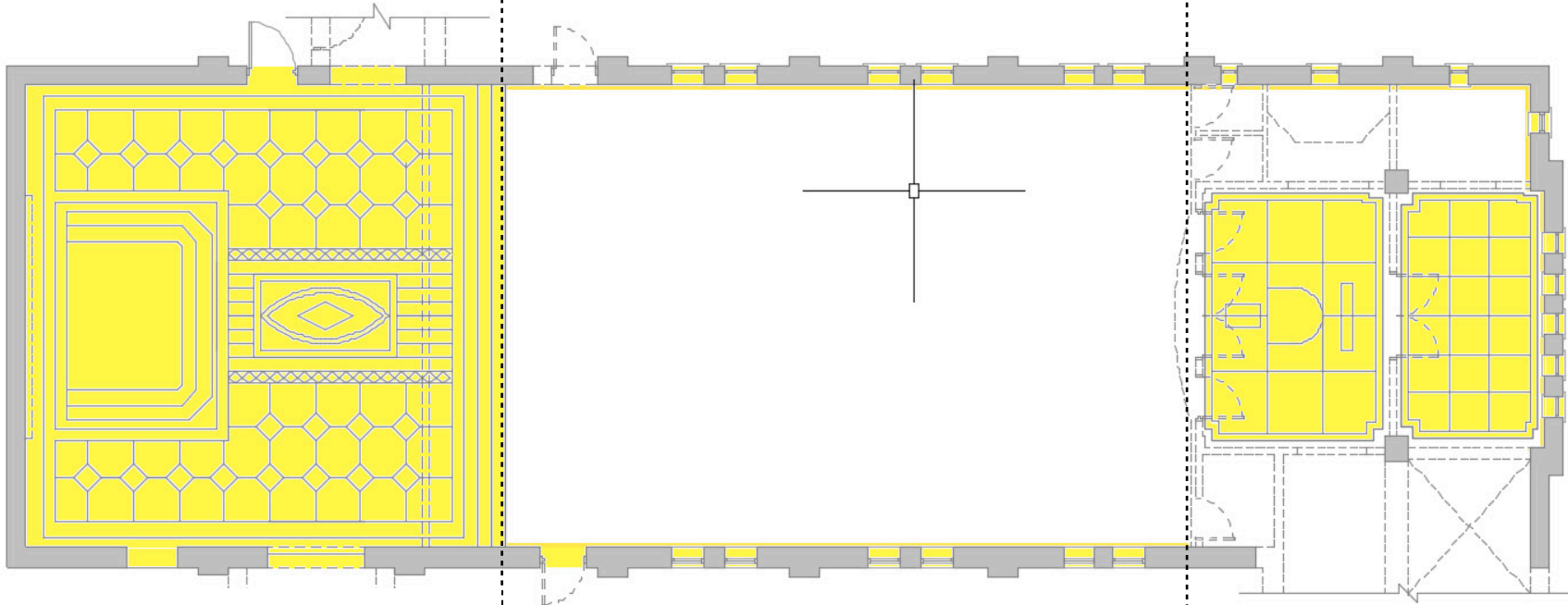

**EXISTING CHAPEL FLOOR PLAN**

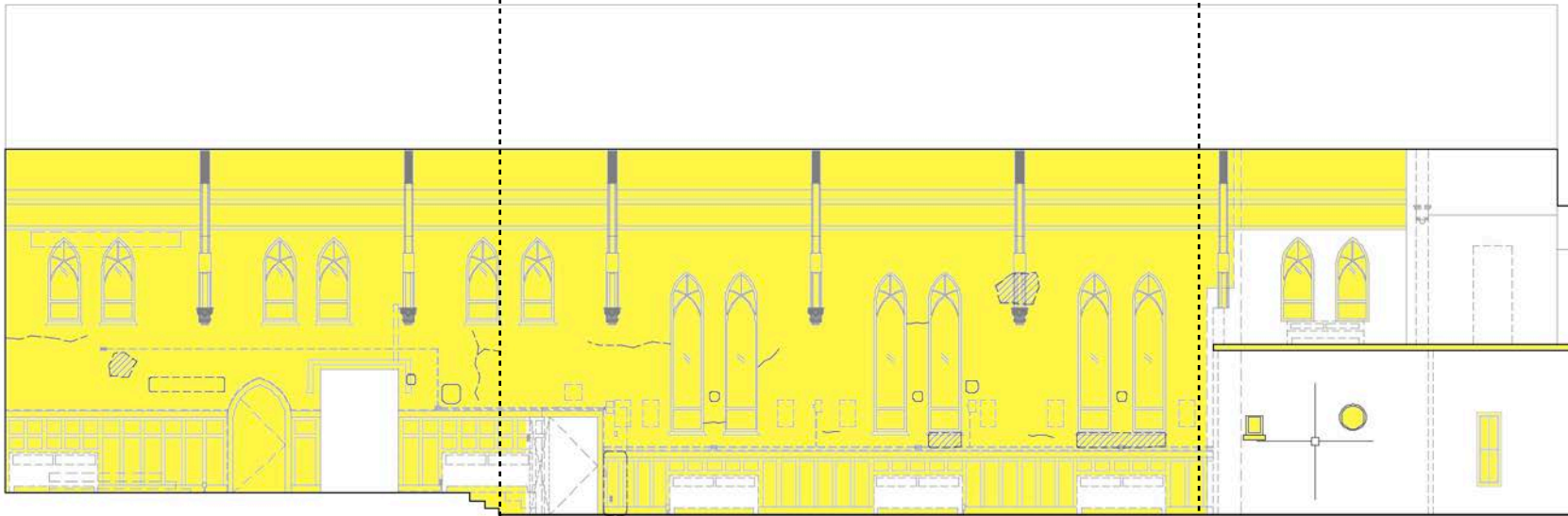

**EXISTING WEST ELEVATION**

**PROPOSED CONSERVATION - CHAPEL INTERIOR**  
2685 Kingston Road, St. John Henry Newman Secondary School



PROPOSED CONSERVATION - CHAPEL INTERIOR (SOUTH)  
2685 Kingston Road, St. John Henry Newman Secondary School





**EXISTING CONDITIONS  
(2020)**

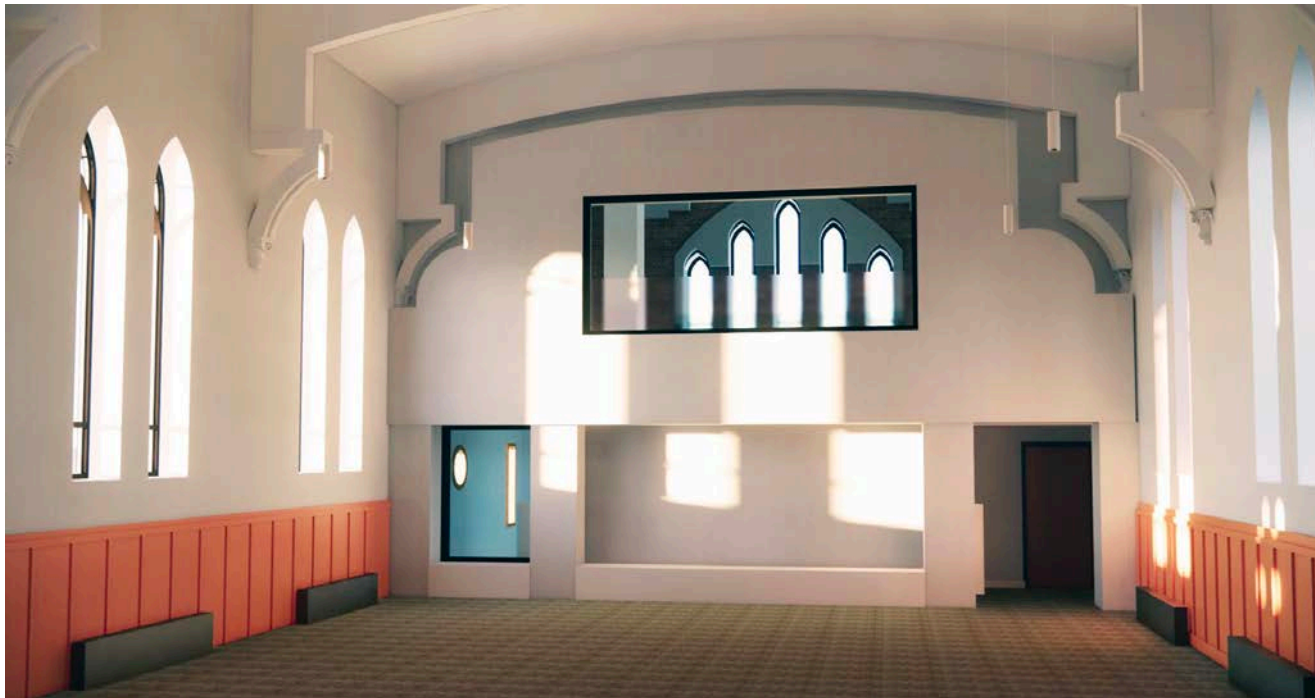

**PROPOSED RENDER**

CHAPEL INTERIOR  
(NORTH)

2685 Kingston Road, St. John Henry Newman Secondary School



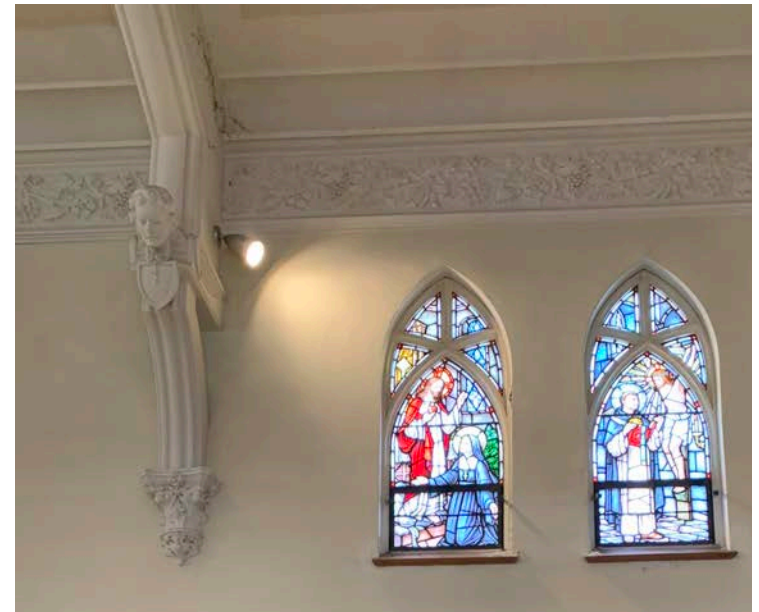

PROPOSED CONSERVATION - CHAPEL INTERIOR  
2685 Kingston Road, St. John Henry Newman Secondary School



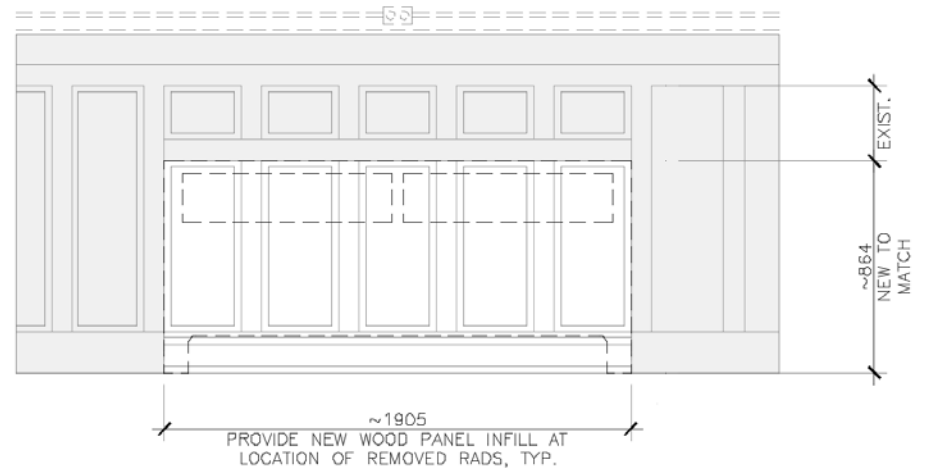

PROPOSED CONSERVATION - CHAPEL INTERIOR  
 2685 Kingston Road, St. John Henry Newman Secondary School