

O'CONNOR DR

C

C

PLAINS RD

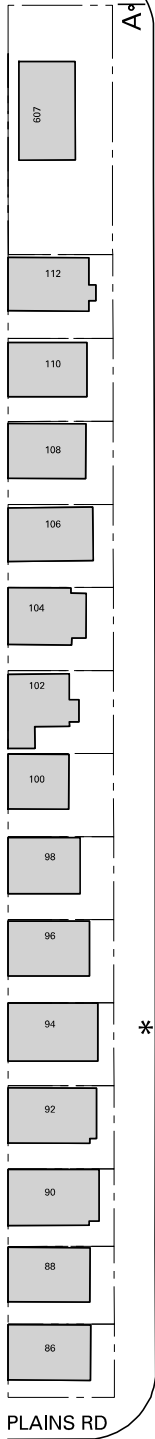

BINSWOOD AVE



B

*



B

PLAINS RD

C

C

COSBURN AVE

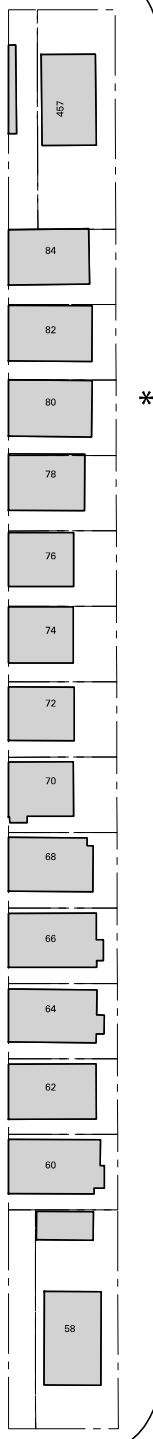

BINSWOOD AVE

*



B

B

A

COSBURN AVE

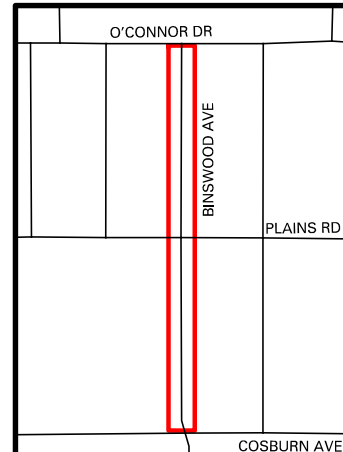

O'CONNOR DR

BINSWOOD AVE

PLAINS RD

COSBURN AVE

A



B



PROPOSED TWO-WAY SPEED HUMPS



DISCLAIMER:

THIS DRAWING WAS PREPARED UPON REQUEST FROM THE WARD COUNCILLOR

* PLACEMENT OF THIS SPEED HUMP DOES NOT COMPLY WITH THE CITY OF TORONTO'S TRAFFIC CALMING POLICY.

SPEED HUMP LOCATIONS PLAN

BINSWOOD DR: O'CONNOR DR - COSBURN AVE