



PB34.2

**148 and 156-158 Avenue Road and
224 Davenport Road - Notice of
Intention to Designate a Property
under Part IV, Section 29 of the
Ontario Heritage Act**

PB34.2

148, 156-158 Avenue & 224 Davenport

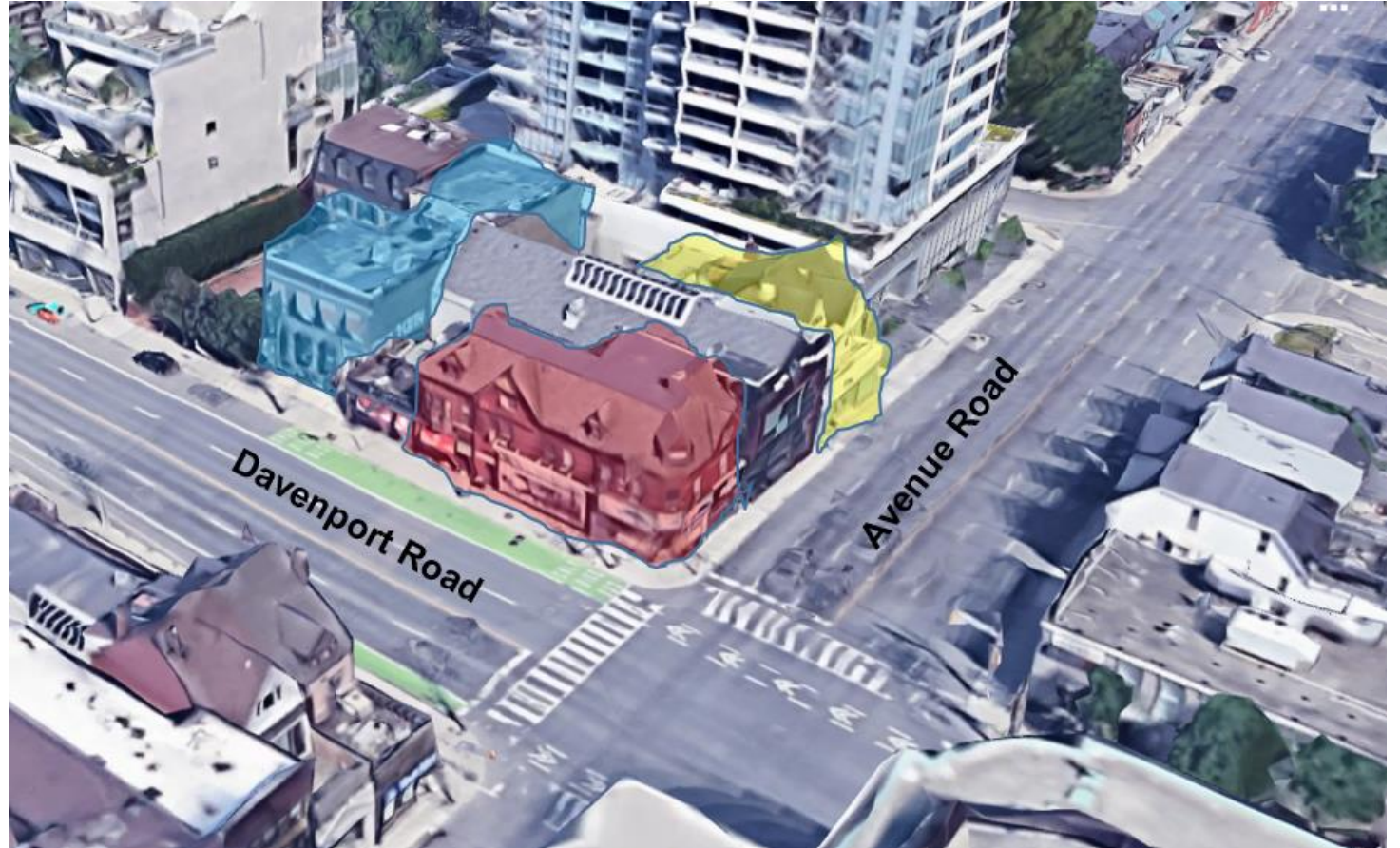

This location map is for information purposes only; the exact boundaries of the property are not show. The arrow marks the location of the site.



2021 bird's eye view image of the subject properties at 148 Avenue Road (red), 156-158 Avenue Road (yellow) and 224 Davenport Road (blue).

PB34.2

148, 156-158 Avenue & 224 Davenport

Goads 1893 Map, containing information gathered in the previous year, and showing the subject properties at the northwest corner of Avenue Road and Davenport Road for the first time.

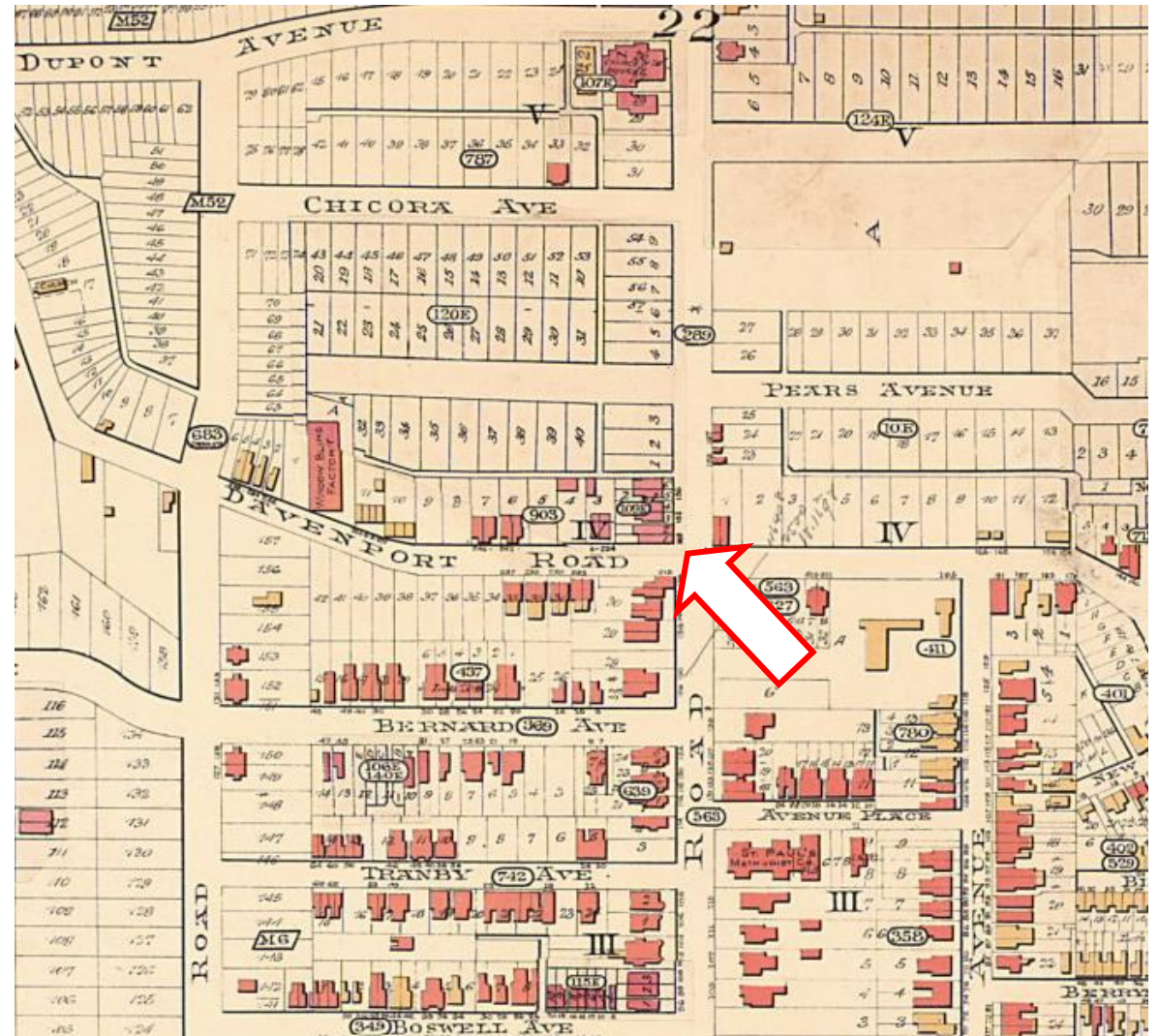

PB34.2

148, 156-158 Avenue & 224 Davenport

1959 archival photo (above) and
current image (below) looking
northwest at the subject properties.

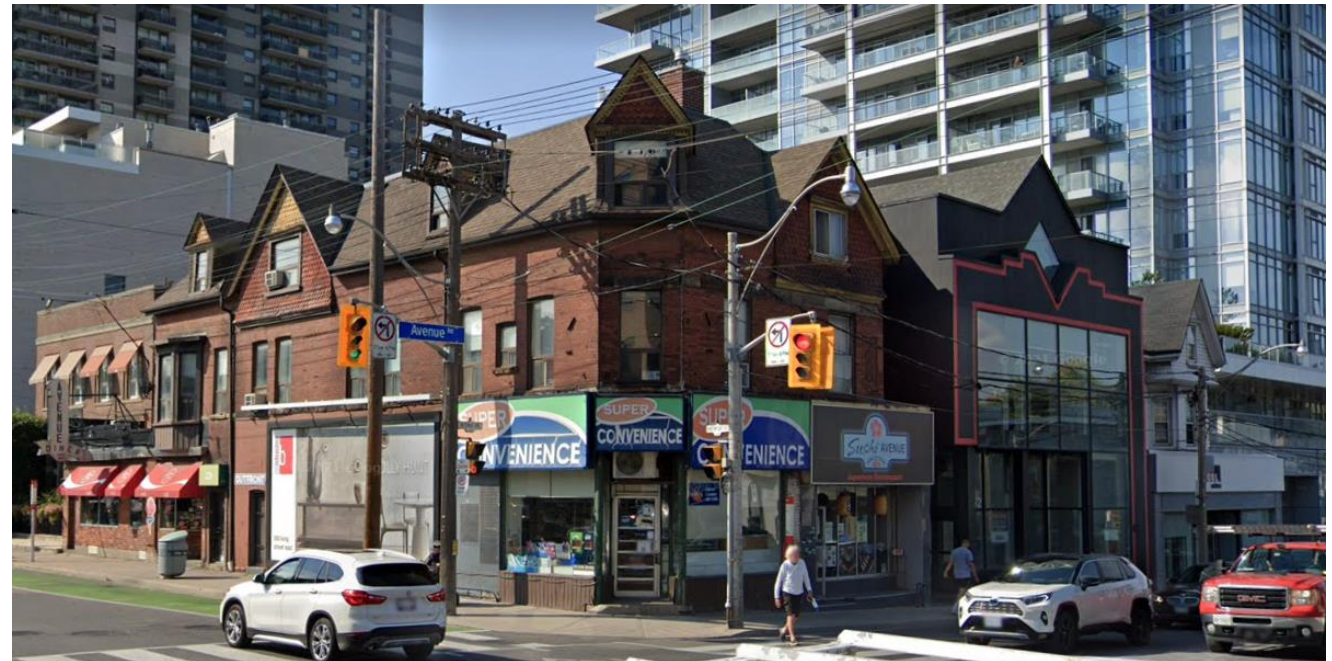

PB34.2

148, 156-158 Avenue & 224 Davenport



Above: 1959 archival photo showing the properties at 148-158 Avenue Rd and the (now demolished) Bredin Bread factory at 160-164 Avenue Rd.

Right: current image of the subject properties at top right showing the 1980s infill building that replaced the 1892 semi-detached dwellings shown at bottom right.



PB34.2

148, 156-158 Avenue & 224 Davenport

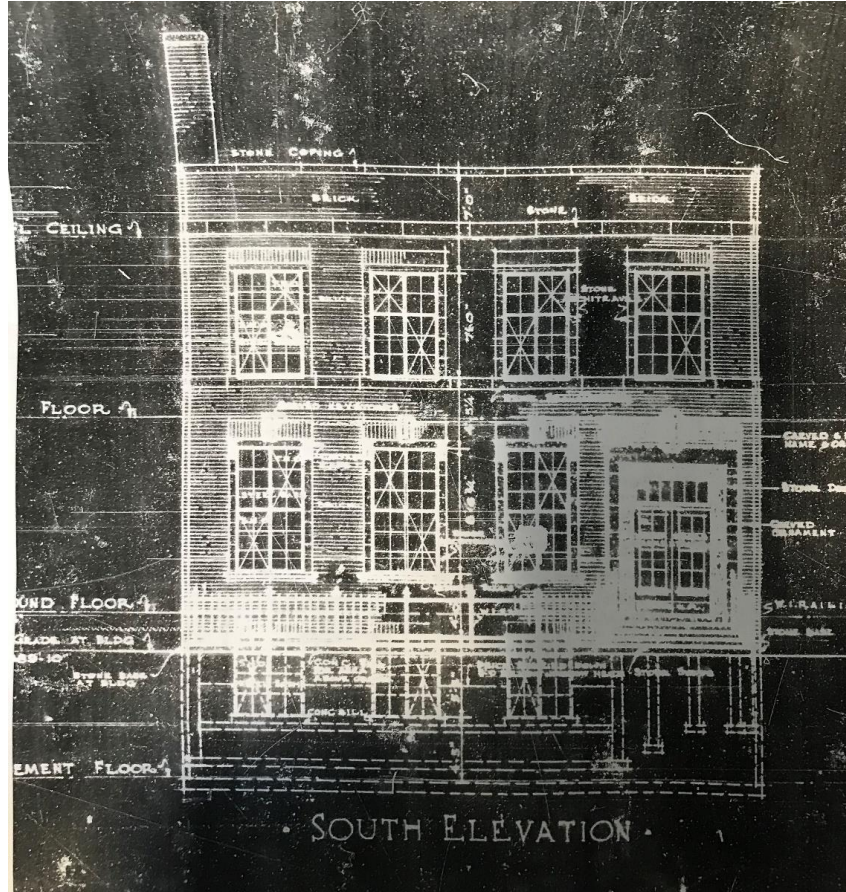

Left: 1929 architectural drawing for the Canada Bread Company head office at 224 Davenport Rd

Right: current image of the property at 224 Davenport Rd

PB34.2

148, 156-158 Avenue & 224 Davenport

Top left and right: 1930s archival photo and current image looking east along the north side of Davenport at Avenue Rd

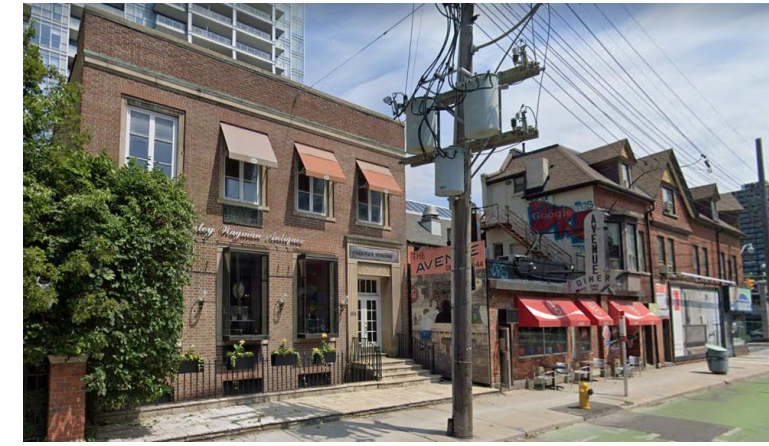

Centre left and right: 1930s archival photo and current image showing the heritage properties at 177-183 Avenue Rd



Bottom: Current contextual image looking west along Davenport from the east side of Avenue Rd

