



# **PB34.5**

## **353-355 Sherbourne Street and 157 Carlton Street - Alterations to a Heritage Property and Authority to Enter into a Heritage Easement Agreement**

**PB34.5**  
**353-355 Sherbourne & 157 Carlton**

This location map is for information purposes only; the exact boundaries of the property are not shown. The arrow marks the location of the site.

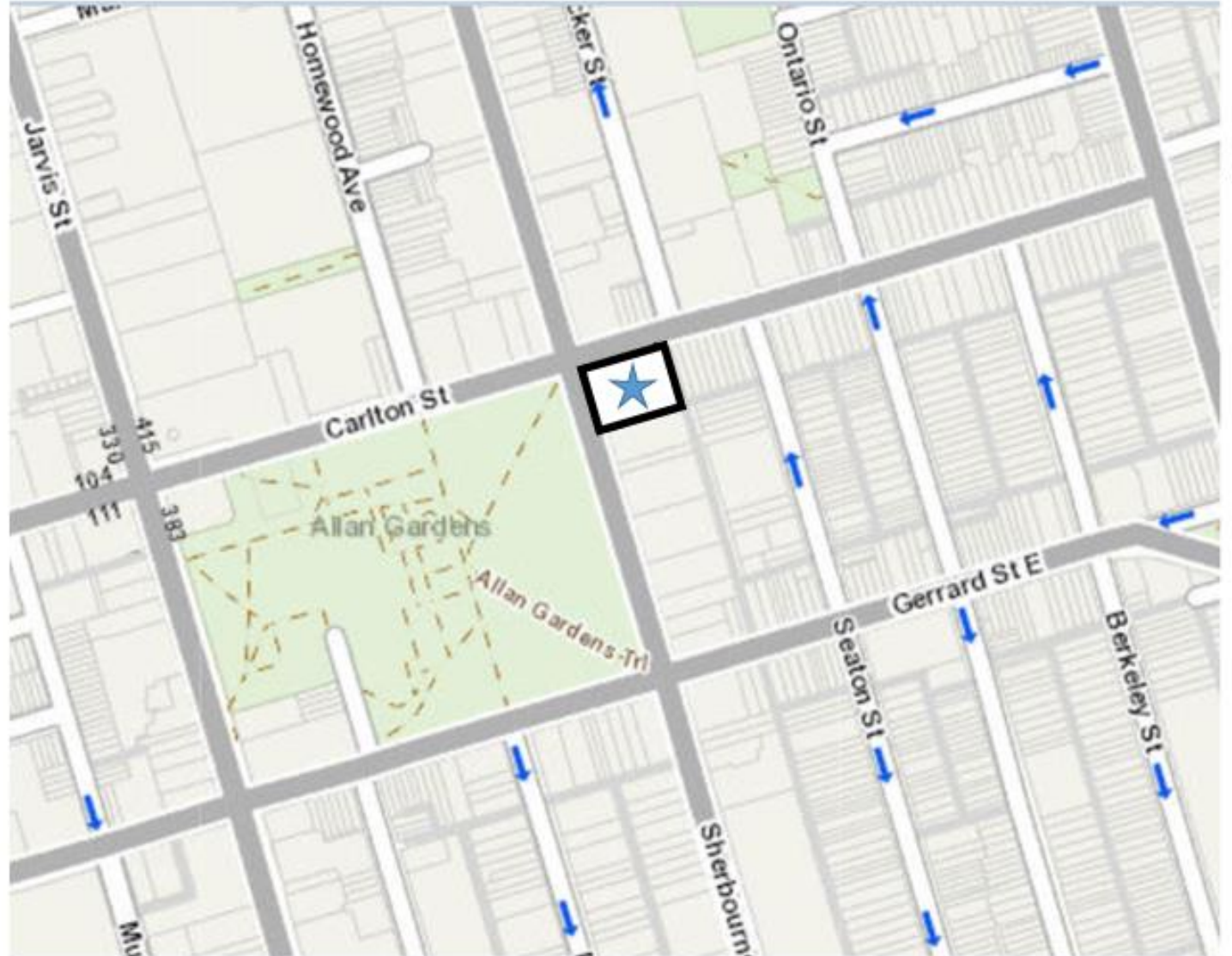

**PB34.5**  
**353-355 Sherbourne & 157 Carlton**



---

**PB34.5**  
**353-355 Sherbourne & 157 Carlton**



West (Sherbourne Street) elevation



North (Carlton Street) elevation

---

**PB34.5**  
**353-355 Sherbourne & 157 Carlton**

1890s



**PB34.5**  
**353-355 Sherbourne & 157 Carlton**



Building Evolution

**PB34.5**  
**353-355 Sherbourne & 157 Carlton**

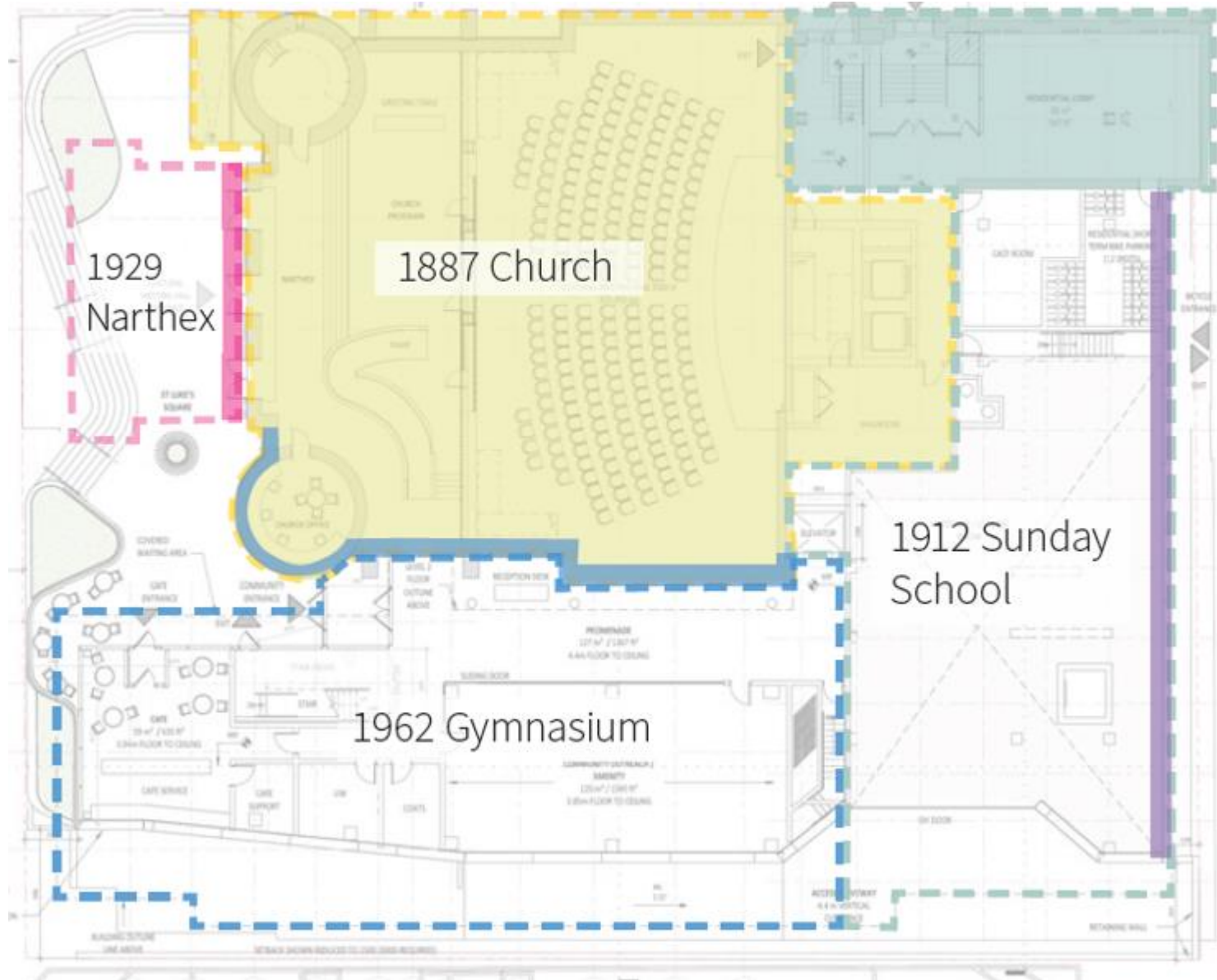

Plan showing extent of removals

---

**PB34.5**  
**353-355 Sherbourne & 157 Carlton**

Rendering of Sherbourne  
Street elevation





---

**PB34.5**  
**353-355 Sherbourne & 157 Carlton**

Rendering of Carlton Street  
looking south west



# PB34.5 353-355 Sherbourne & 157 Carlton

Site Plan

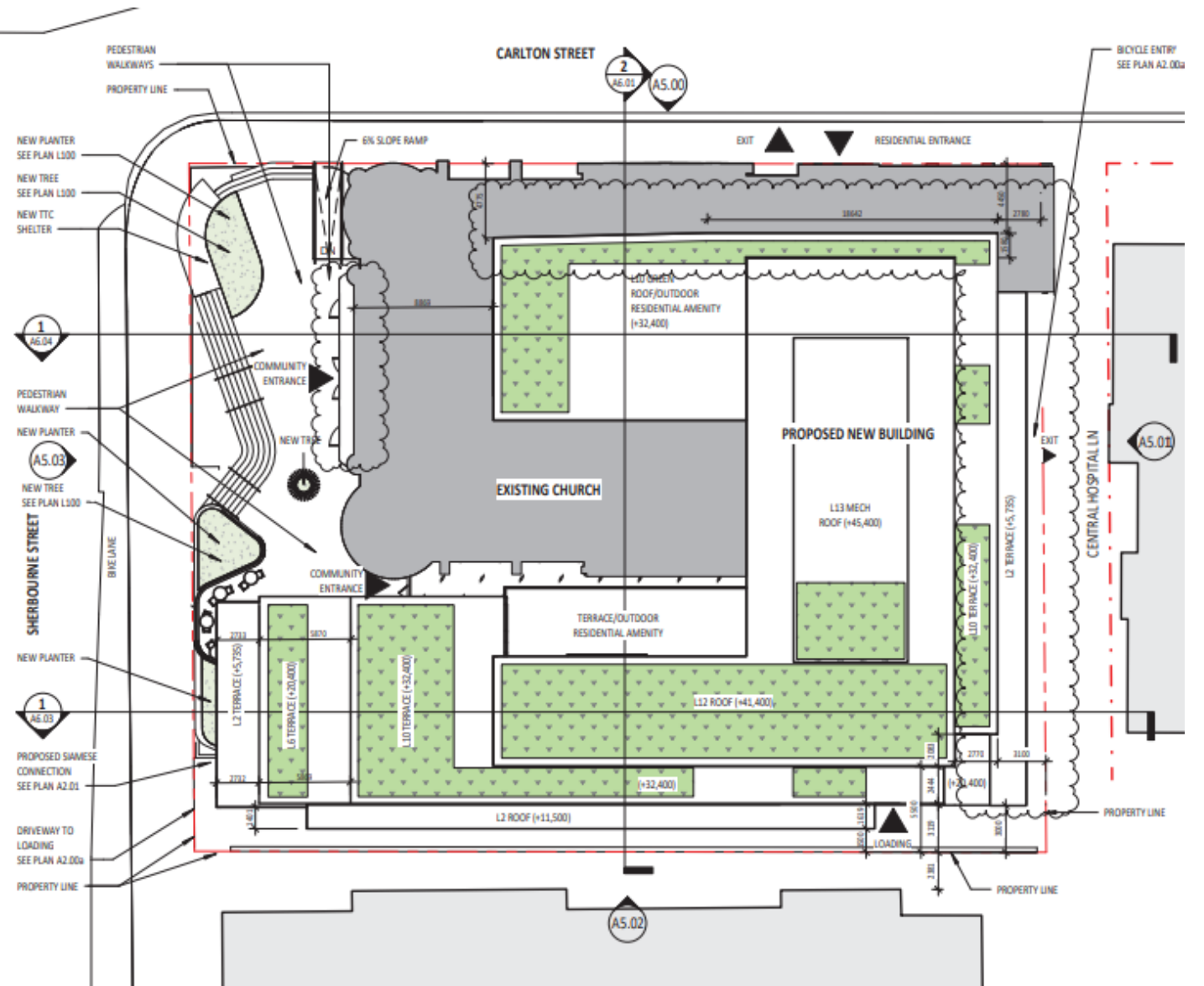

# PB34.5 353-355 Sherbourne & 157 Carlton

West (Sherbourne Street) elevation

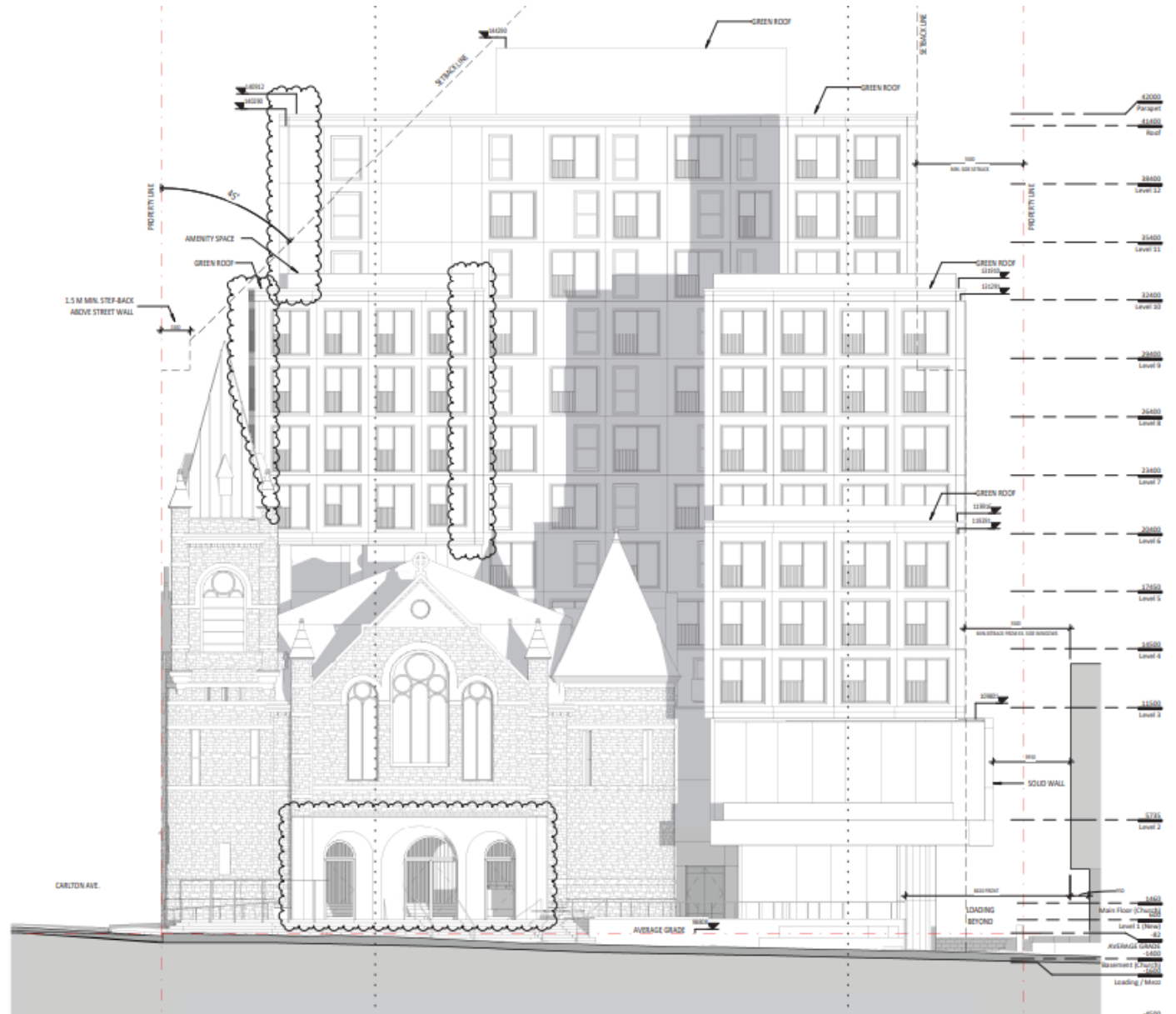

# PB34.5

## 353-355 Sherbourne & 157 Carlton

North (Carlton Street) elevation

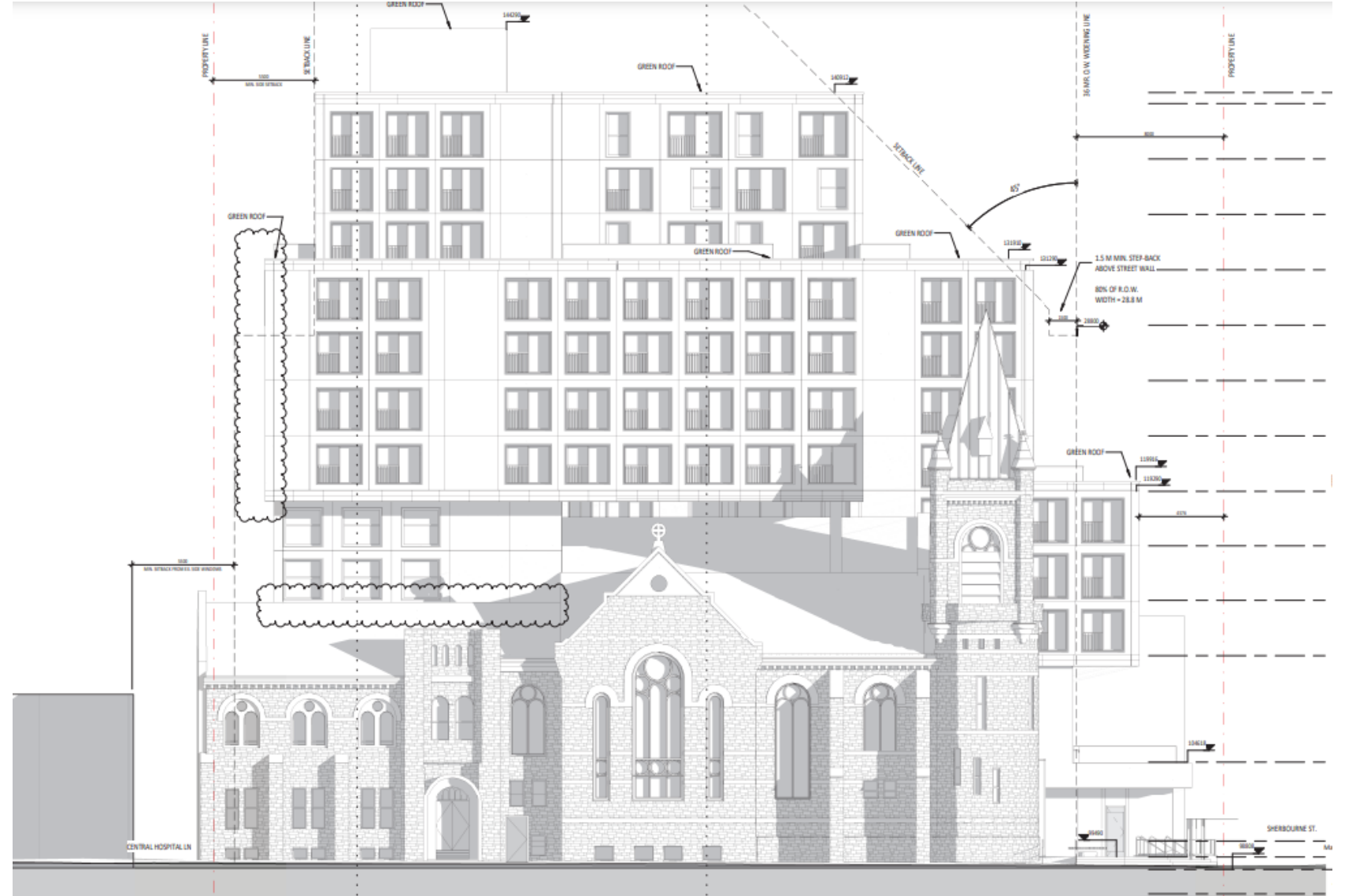

**PB34.5**  
**353-355 Sherbourne & 157 Carlton**

East (lane) elevation

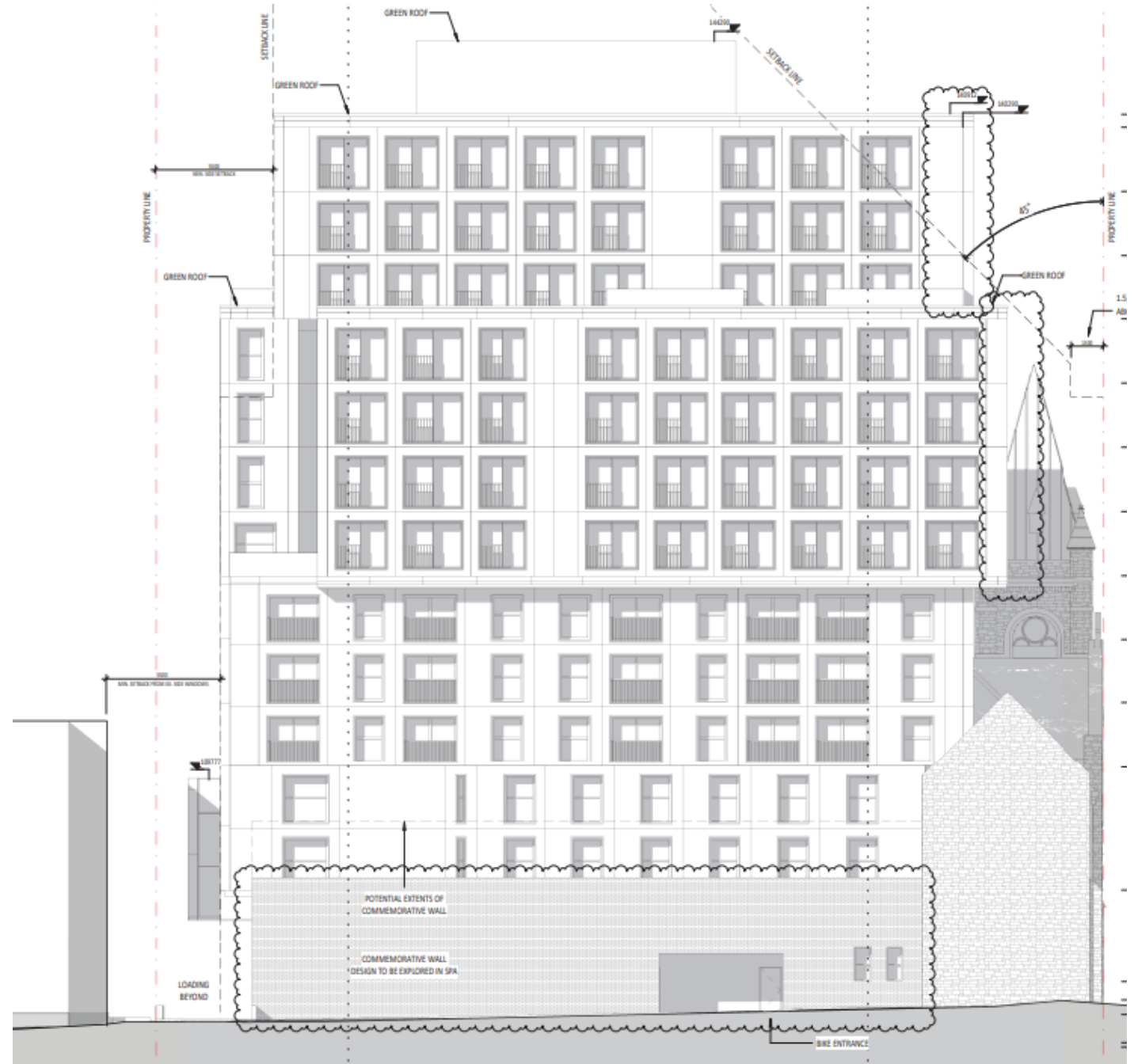

**PB34.5**  
**353-355 Sherbourne & 157 Carlton**

South elevation of church building



---

**PB34.5**  
**353-355 Sherbourne & 157 Carlton**

Rendering of Sherbourne  
Street elevation

