

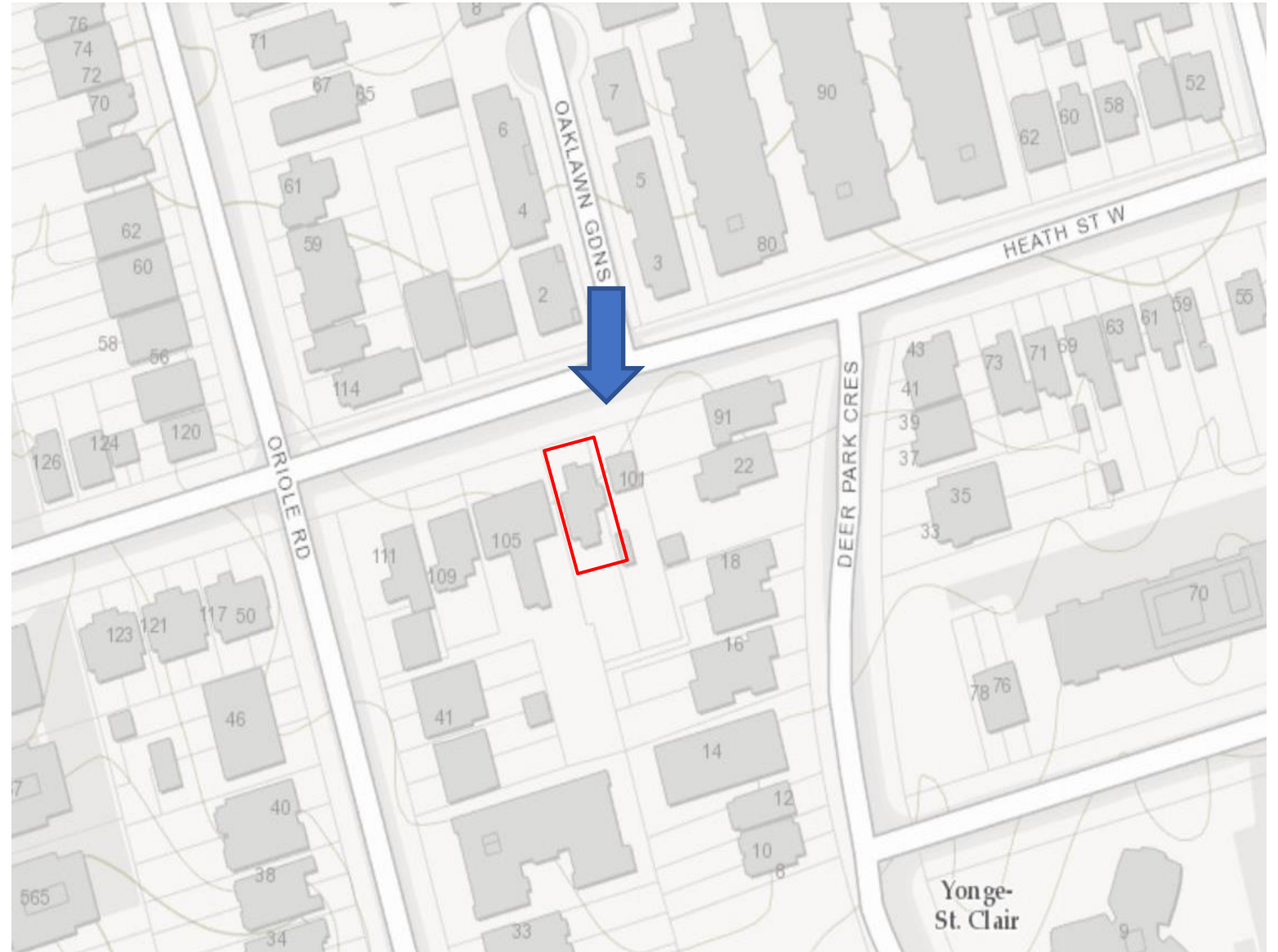

PB36.7

Alterations to a Heritage Property and Authority to Enter into a Heritage Easement Agreement - 103 Heath Street West

PB36.7
103 Heath Street West



This location map is for information purposes only; the exact boundaries of the property are not shown. The arrow marks the location of the site.

PB36.7
103 Heath Street West

Primary (north) and side west (side) elevation of the existing property at 103 Heath Street West



PB36.7
103 Heath Street West

View of west elevation of 103 Heath Street West showing attributes of the round arched openings attributes with raised brick voussoir detailings, found on north and west elevations. Note: unsympathetic brick window sills below the windows and the general poor condition of masonry which is proposed to be repaired and restored



PB36.7
103 Heath Street West

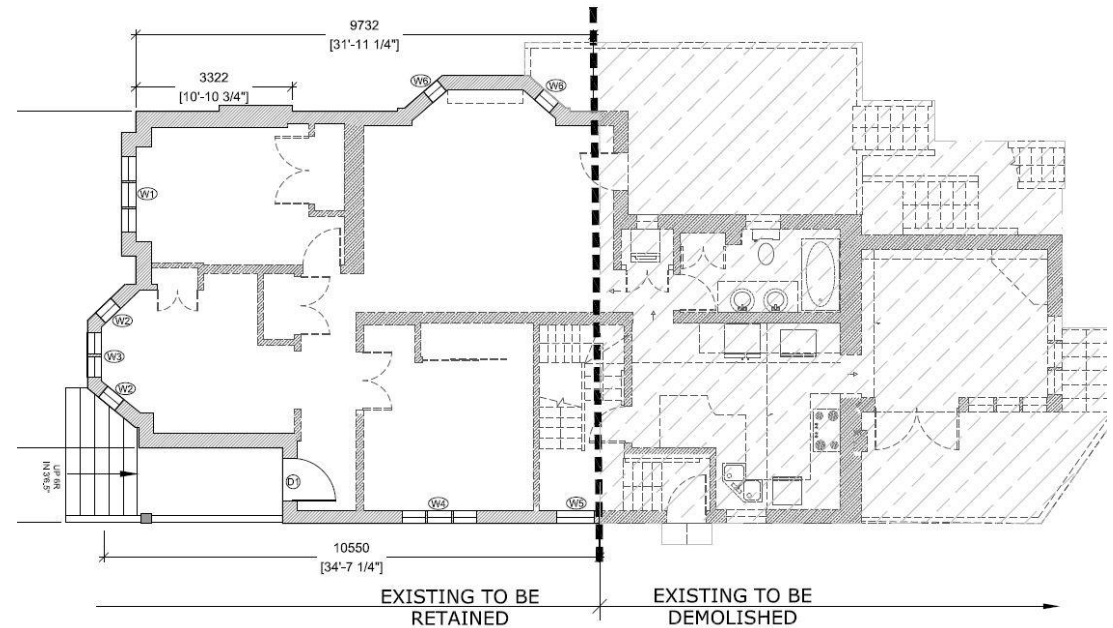
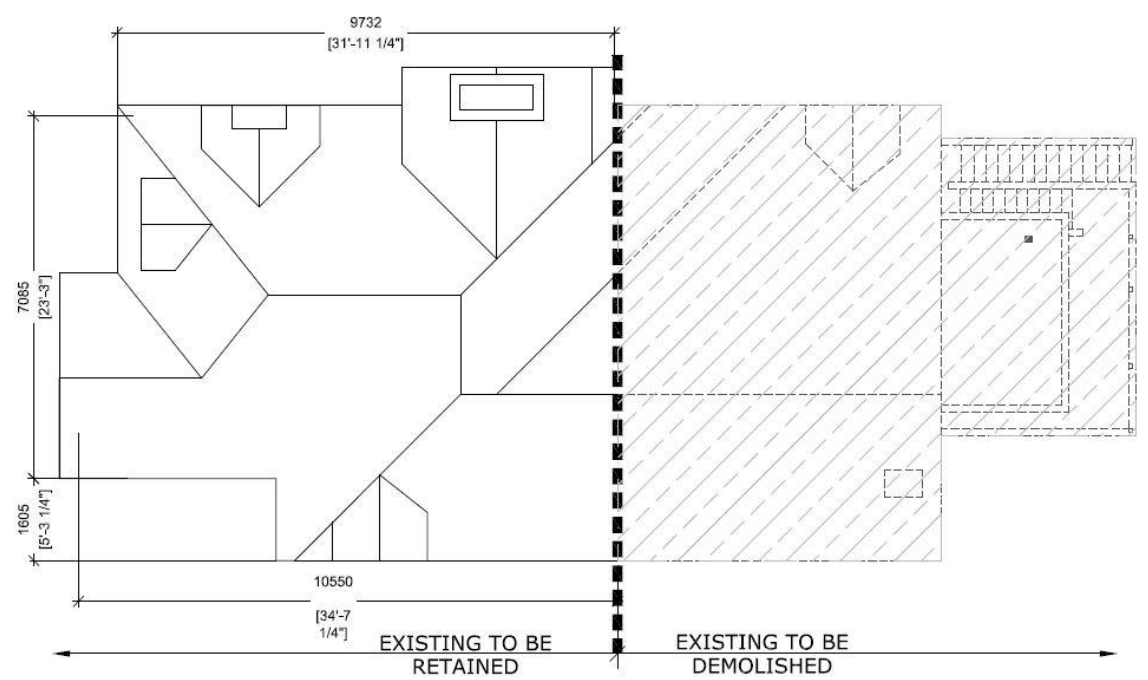
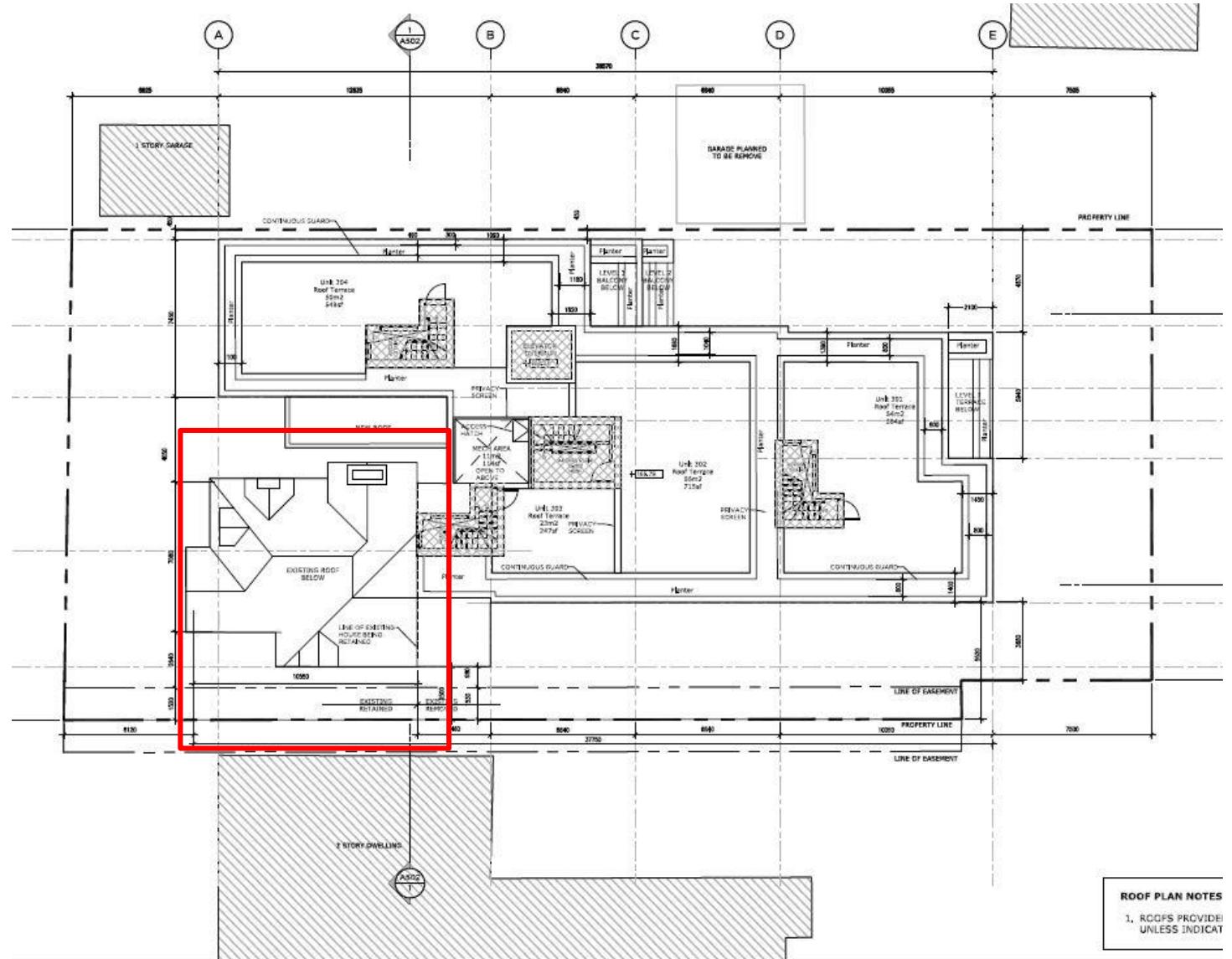

Diagram showing the extent of retention on the building at 103 Heath Street West

GROUND FLOOR PLAN

PB36.7 103 Heath Street West



Proposed site plan/roof plan at 101-103 Heath Street West. Heritage building is shown in red box (RAW Architects).



PB36.7
103 Heath Street West



North elevation drawing showing the existing heritage house on the right alongside the new development on the left

PB36.7
103 Heath Street West

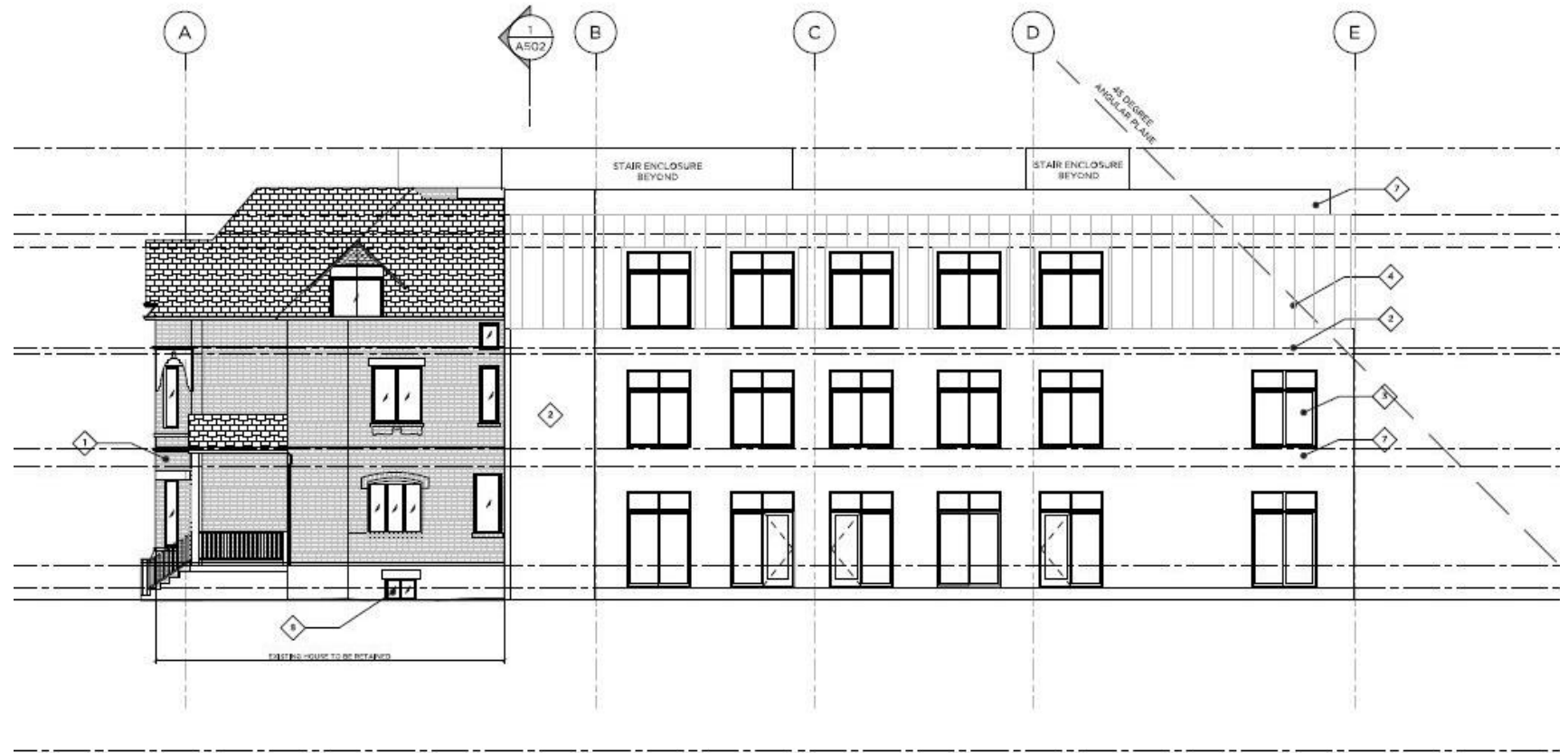

View of the east elevation of 103 Heath Street West including the new development attached at the rear

PB36.7
103 Heath Street West

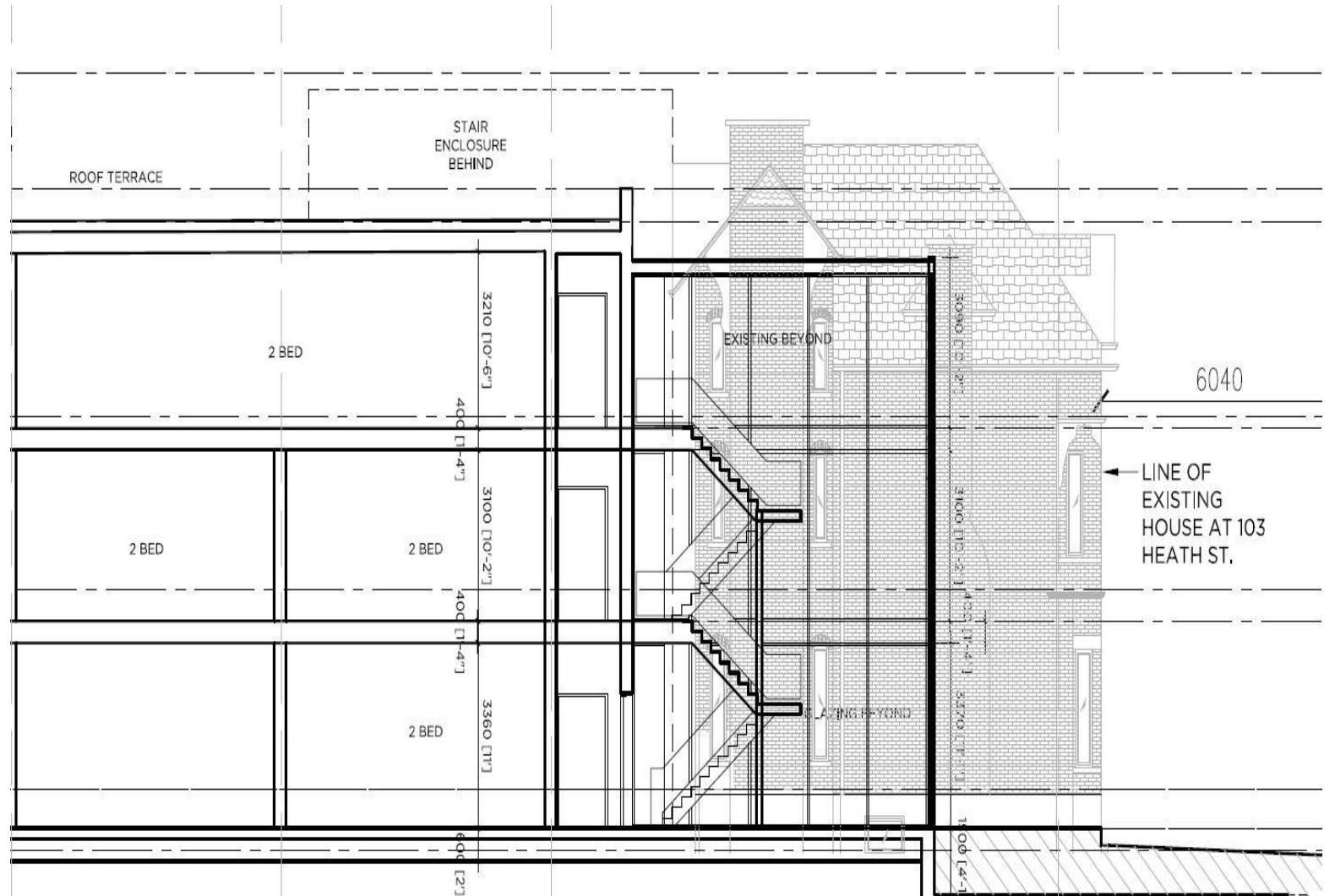

View of east elevation of 103 Heath Street West with cross section view and through to the heritage building

PB36.7
103 Heath Street West



Renderings of the proposed development at 101-103 Heath St W (RAW Architects)