

All drawings, specifications, related documents and design are the copyright property of the architect and must be returned upon request. Reproduction of the drawings, specifications, related documents and design in whole or in part is strictly forbidden without the architect's written permission.

This drawing, as an instrument of service, is provided by and is the property of Teeple Architects Inc. and shall be used only for the project named on this drawing and solely for reference purposes only. The contractor is responsible for the coordination and verification of all dimensions contained herein and all measurements and conditions on site as they pertain to these documents. The contractor shall report any discrepancies to the consultant in writing prior to the commencement of any affected work.

DO NOT SCALE THIS DRAWING

This drawing shall not be used for construction purposes unless countersigned

Teeple Architects Inc.

399 YONGE ST

399 Yonge Street
Toronto ON

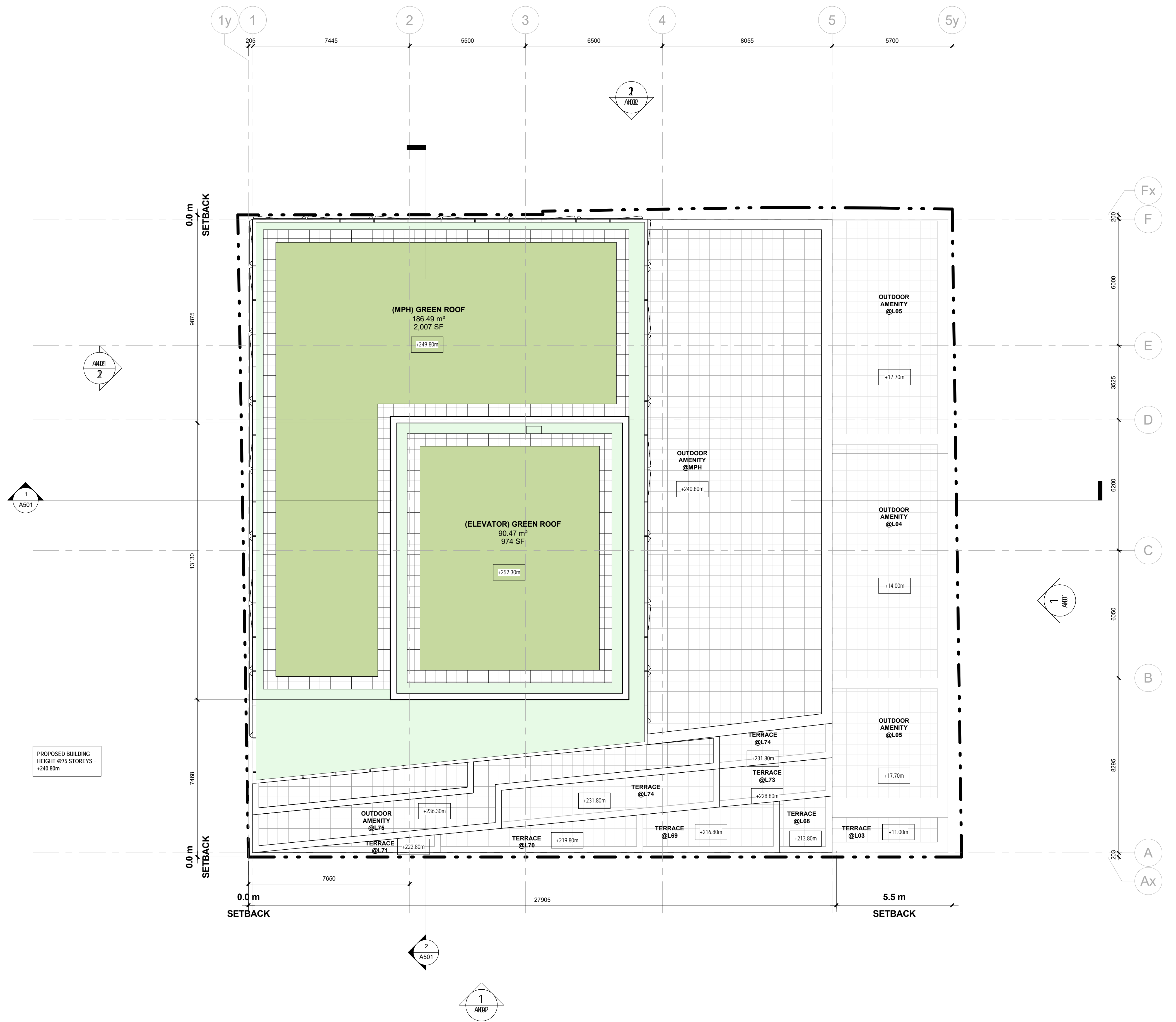

4	12.03.2023	ISSUED FOR SETTLEMENT OFFER WITH PREJUDICE
3	01.03.2023	ISSUED FOR SETTLEMENT OFFER WITH PREJUDICE
2	17.02.2023	ISSUED FOR SETTLEMENT OFFER WITH PREJUDICE
1	07.06.2022	ISSUED FOR SPA

REV. NO: DATE: ISSUED FOR:

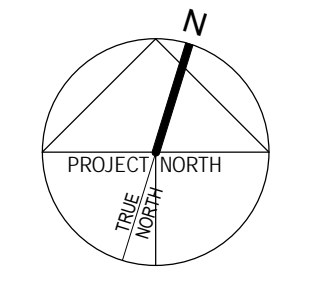

SEAL

ROOF PLAN

Author	Checker
DRAWN BY	CHECKED BY
22-101	1 : 100 ARCH D 2023-03-12
PROJ NO	SCALE FORMAT PLOT DATE

A226

Elevation First 16m Above Grade						
	North	South	East	West	Total (m ²)	Total (%)
Glazing Area (m ²)	157.7	367.2	79.98	269.2	874.08	94%
Glazing Area (m ²) Facing High Hazard Area						
Untreated Area (m ²)			0	53	53	
Treated Area (m ²)	157.7	367.2	79.98	216.2	821.08	
Visual Markers (m ²)	132.0	298.3	68.00	194.2	693.58	
Non-reflective glass (m ²)	24.8	68.9	11.09	21.8		
Shaded (m ²)				0	0	

Elevation First 4m Above Rooftop Vegetation*						
	North (Floor #)	South (Floor #)	East (Floor #5, 75)	West (Floor #)	Total (m ²)	Total (%)
Glazing Area (m ²)			130.3		130.3	100%
Untreated Area (m ²)			0		0	
Treated Area (m ²)			130.3		130.3	
Non-reflective glass (m ²)			7.3		7.3	
Visual Markers (m ²)			123		123	
Shaded (m ²)			0		0	

*Include this section only when applicable and provide relevant floor numbers for reference.

Building Window : Wall Ratio	40:60
------------------------------	-------

MATERIAL LEGEND

- ◁ MT-1 PRE-FINISHED METAL LOUVRE PANEL, MULLIONS (COLOUR 1 - PPG UC70149F DARK BRONZE)
- ◁ MT-2 LIMESTONE TRAVERTINE CLADDING (SHADE 1)
- ◁ MT-3 LIMESTONE TRAVERTINE CLADDING (SHADE 2)
- ◁ GL-1 ULTRA CLEAR INSULATED VISION GLASS
- ◁ GL-2 CLEAR INSULATED VISION GLASS
- ◁ GL-3 BACK PAINTED SPANDREL GLASS
- ◁ GL-4 TEMPERED BALCONY GUARD C/W ALUMINUM TOP RAIL (COLOUR 1)
- ◁ XX'X' SUFFIX 'T' DENOTES GLAZING WITH 'BIRD FRIENDLY PATTERN' APPLIED TO CITY OF TORONTO STANDARDS (CERAMIC FRIT PATTERN APPLIED TO GLAZING SURFACE #1 WITH A MAXIMUM SPACING OF 30MM X 50MM)
- ◁ CONC EXPOSED CIP CONCRETE

Refer to the Toronto Green Standard Version 4 Ecology section for details on bird collision deterrence treatment options.

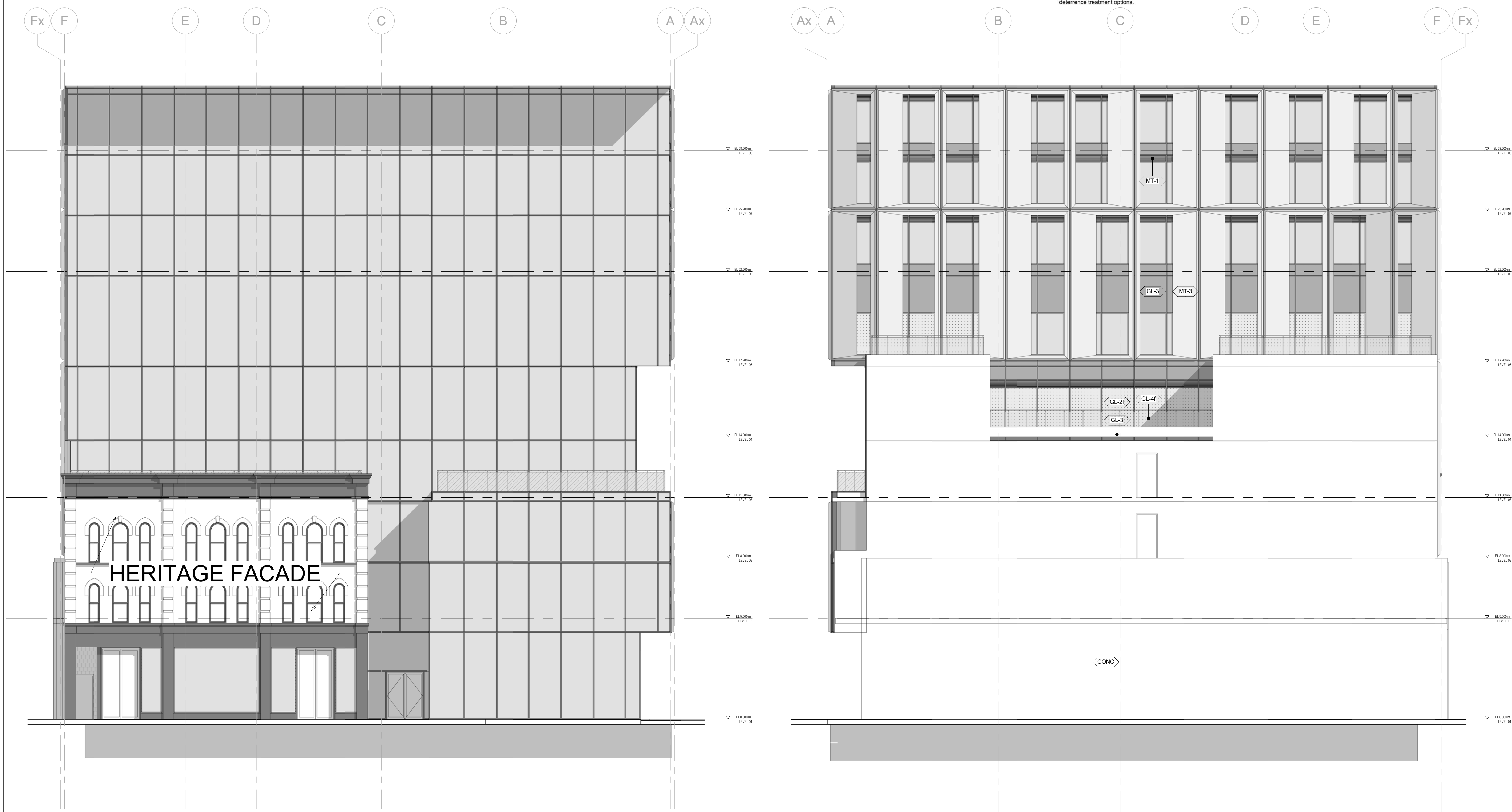

2 ENLARGED ELEVATION - WEST
1:100 REFERENCED FROM 2 / A401

1 ENLARGED ELEVATION - EAST
1:100 REFERENCED FROM 1 / A401

Teeple Architects™

5 Camden Street, Toronto, ON, Canada, M5V 1V2

All drawings, specifications, related documents and design are the copyright property of the architect and must be returned upon request. Reproduction of the drawings, specifications, related documents and design in whole or in part is strictly forbidden without the architect's written permission.

This drawing, as an instrument of service, is provided by and is the property of Teeple Architects Inc. and shall be used only for the project named on this drawing and solely for reference purposes only. The contractor is responsible for the coordination and verification of all dimensions contained herein and all measurements and conditions on site as they pertain to these documents. The contractor shall report any discrepancies to the consultant in writing prior to the commencement of any affected work.

DO NOT SCALE THIS DRAWING

This drawing shall not be used for construction purposes unless countersigned

Teeple Architects Inc.

399 YONGE ST

399 Yonge Street
Toronto ON

REV. NO:	DATE:	ISSUED FOR:
4	12.03.2023	ISSUED FOR SETTLEMENT OFFER WITH PREJUDICE
3	01.03.2023	ISSUED FOR SETTLEMENT OFFER WITH PREJUDICE
2	17.02.2023	ISSUED FOR SETTLEMENT OFFER WITH PREJUDICE
1	07.06.2022	ISSUED FOR SPA

SEAL

EAST & WEST ELEVATIONS ENLARGED

Author DRAWN BY	Checker CHECKED BY
22-101 PROJ NO	1 : 100 SCALE
ARCH D FORMAT	2023-03-12 PLOT DATE

A411

All drawings, specifications, related documents and design are the copyright property of the architect and must be returned upon request. Reproduction of the drawings, specifications, related documents and design in whole or in part is strictly forbidden without the architect's written permission.

This drawing, as an instrument of service, is provided by and is the property of Teepale Architects Inc. and shall be used only for the project named on this drawing and solely for reference purposes only. The contractor is responsible for the coordination and verification of all dimensions contained herein and all measurements and conditions on site as they pertain to these documents. The contractor shall report any discrepancies to the consultant in writing prior to the commencement of any affected work.

DO NOT SCALE THIS DRAWING

This drawing shall not be used for construction purposes unless countersigned

Teepale Architects Inc.

399 YONGE ST

399 Yonge Street
Toronto ON

Bird-Friendly Design Statistics



Elevation First 16m Above Grade						
	North	South	East	West	Total (m ²)	Total (%)
Glazing Area (m ²)	157.7	367.2	79.96	269.2	874.08	94%
Glazing Area (m ²) Facing High Hazard Area						
Untreated Area (m ²)			0	53	53	
Treated Area (m ²)	157.7	367.2	79.96	216.2	821.08	
Visual Markers (m ²)	132.0	298.0	68.00	194.0	693.58	
Non-reflective glass (m ²)	24.8	68.9	11.09	21.9		
Visual Markers (m ²)						
Shaded (m ²)					0	

Elevation First 4m Above Rooftop Vegetation*						
	North (Floor #)	South (Floor #)	East (Floor #5, 75)	West (Floor #)	Total (m ²)	Total (%)
Glazing Area (m ²)			130.3		130.3	100%
Untreated Area (m ²)					0	
Treated Area (m ²)			130.3		130.3	
Non-reflective glass (m ²)			7.3		7.3	
Visual Markers (m ²)			123		123	
Shaded (m ²)					0	

* Include this section only when applicable and provide relevant floor numbers for reference.

Building Window : Wall Ratio	40:60
------------------------------	-------

Refer to the Toronto Green Standard Version 4 Ecology section for details on bird collision deterrence treatment options.

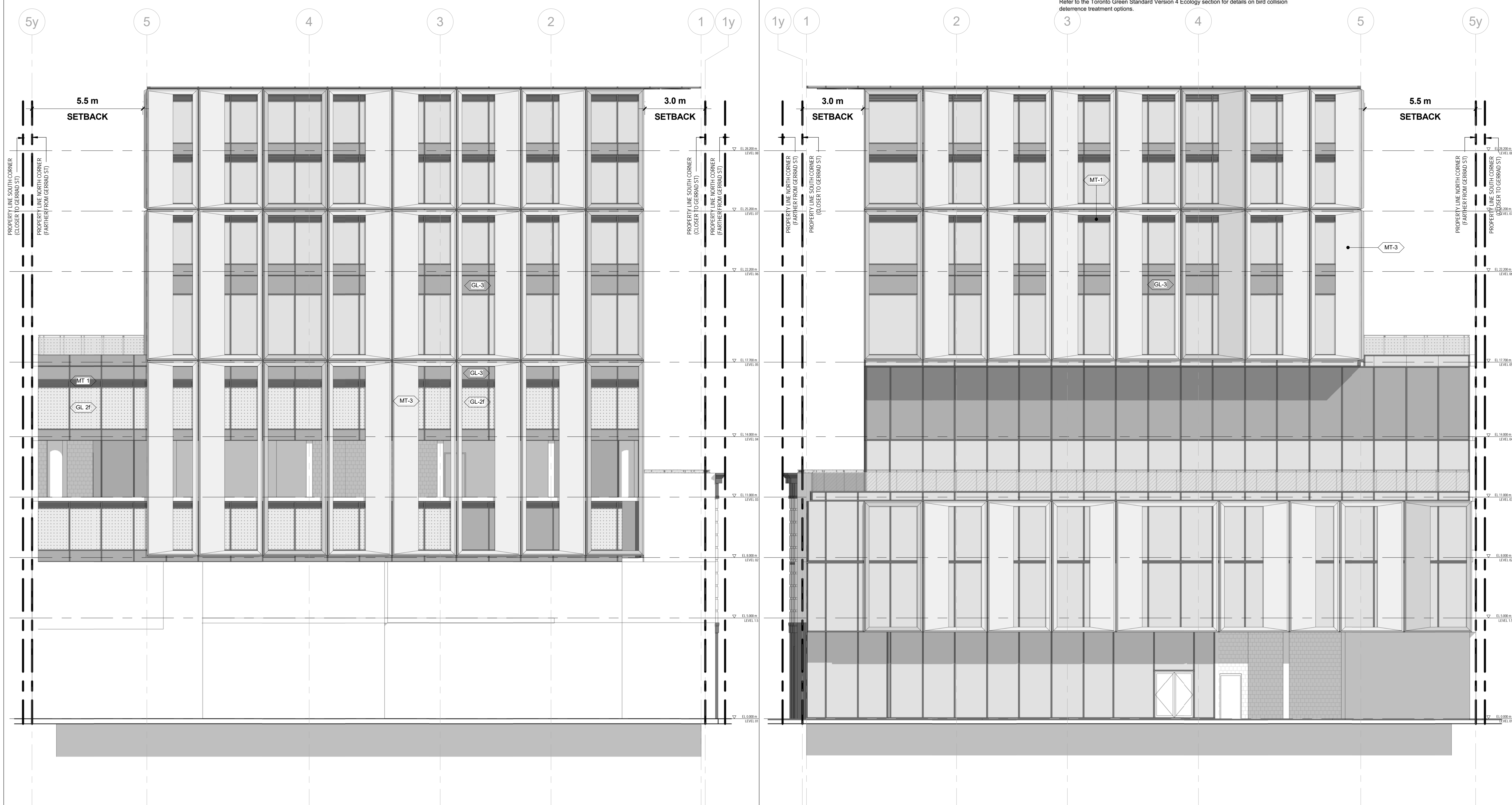

2 ENLARGED ELEVATION - NORTH
1:100 REFERENCED FROM 2 / A402

1 ENLARGED ELEVATION - SOUTH
1:100 REFERENCED FROM 1 / A402

4	12.03.2023	ISSUED FOR SETTLEMENT OFFER WITH PREJUDICE
3	01.03.2023	ISSUED FOR SETTLEMENT OFFER WITH PREJUDICE
2	17.02.2023	ISSUED FOR SETTLEMENT OFFER WITH PREJUDICE
1	07.06.2022	ISSUED FOR SPA

REV. NO. DATE ISSUED FOR:

SEAL

NORTH & SOUTH ELEVATIONS ENLARGED

Author	Checker
DRAWN BY	CHECKED BY
22-101	1:100 ARCH D
PROJ NO	SCALE FORMAT
	2023-03-12 PLOT DATE

A412

1y 1

2

3

4

5

MT 1

GL 3

MT 3

5y

MATERIAL LEGEND

- MT-1 PRE-FINISHED METAL LOUVRE PANEL MULLIONS (COLOUR 1 - PPG UC70149F DARK BRONZE)
- MT-2 LIMESTONE TRAVERTINE CLADDING (SHADE 1)
- MT-3 LIMESTONE TRAVERTINE CLADDING (SHADE 2)
- GL-1 ULTRA CLEAR INSULATED VISION GLASS
- GL-2 CLEAR INSULATED VISION GLASS
- GL-3 BACK PAINTED SPANDREL GLASS
- GL-4 TEMPERED BALCONY GUARD CW ALUMINUM TOP RAIL (COLOUR 1)
- XX-XI SUFFIX "X" DENOTES GLAZING WITH "BIRD FRIENDLY PATTERN" APPLIED TO CITY OF TORONTO STANDARDS (CERAMIC FRIT PATTERN APPLIED TO GLAZING SURFACE #1 WITH A MAXIMUM SPACING OF 50MM X 50MM)
- CONC EXPOSED CIP CONCRETE

All drawings, specifications, related documents and design are the copyright property of the architect and must be returned upon request. Reproduction of the drawings, specifications, related documents and design in whole or in part is strictly forbidden without the architect's written permission.

This drawing, as an instrument of service, is provided by and is the property of Teeple Architects Inc. and shall be used only for the project named on this drawing and solely for reference purposes only. The contractor is responsible for the coordination and verification of all dimensions contained herein and all measurements and conditions on site as they pertain to these documents. The contractor shall report any discrepancies to the consultant in writing prior to the commencement of any affected work.

DO NOT SCALE THIS DRAWING

This drawing shall not be used for construction purposes unless countersigned

Teeple Architects Inc.

399 YONGE ST

399 Yonge Street
Toronto ON

4	12.03.2023	ISSUED FOR SETTLEMENT OFFER WITH PRE-JUDICE
3	01.03.2023	ISSUED FOR SETTLEMENT OFFER WITH PRE-JUDICE
2	17.02.2023	ISSUED FOR SETTLEMENT OFFER WITH PRE-JUDICE
1	07.06.2022	ISSUED FOR SPA

REV. NO: DATE: ISSUED FOR:

SEAL

1 TO 50 ELEVATION

Author	Checker
DRAWN BY	CHECKED BY
22-101	As indicated
PROJ NO	SCALE
	ARCH D
	FORMAT
	2023-03-12
	PLOT DATE

A421

1 ENLARGED ELEVATION - SOUTH
1:50

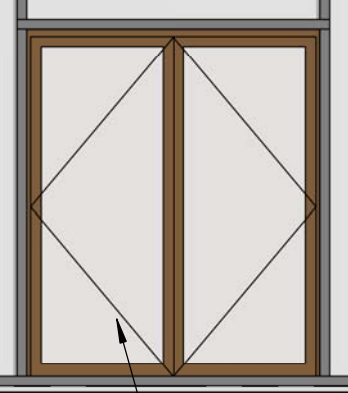

MAIN ENTRANCE PROPOSED ARCHITECT RECOGNITION SIGN

All drawings, specifications, related documents and design are the copyright property of the architect and must be returned upon request. Reproduction of the drawings, specifications, related documents and design in whole or in part is strictly forbidden without the architect's written permission.

This drawing, as an instrument of service, is provided by and is the property of Teeple Architects Inc. and shall be used only for the project named on this drawing and solely for reference purposes only. The contractor is responsible for the coordination and verification of all dimensions contained herein and all measurements and conditions on site as they pertain to these documents. The contractor shall report any discrepancies to the consultant in writing prior to the commencement of any affected work.

DO NOT SCALE THIS DRAWING

This drawing shall not be used for construction purposes unless countersigned

Teeple Architects Inc.

399 YONGE ST

399 Yonge Street
Toronto ON

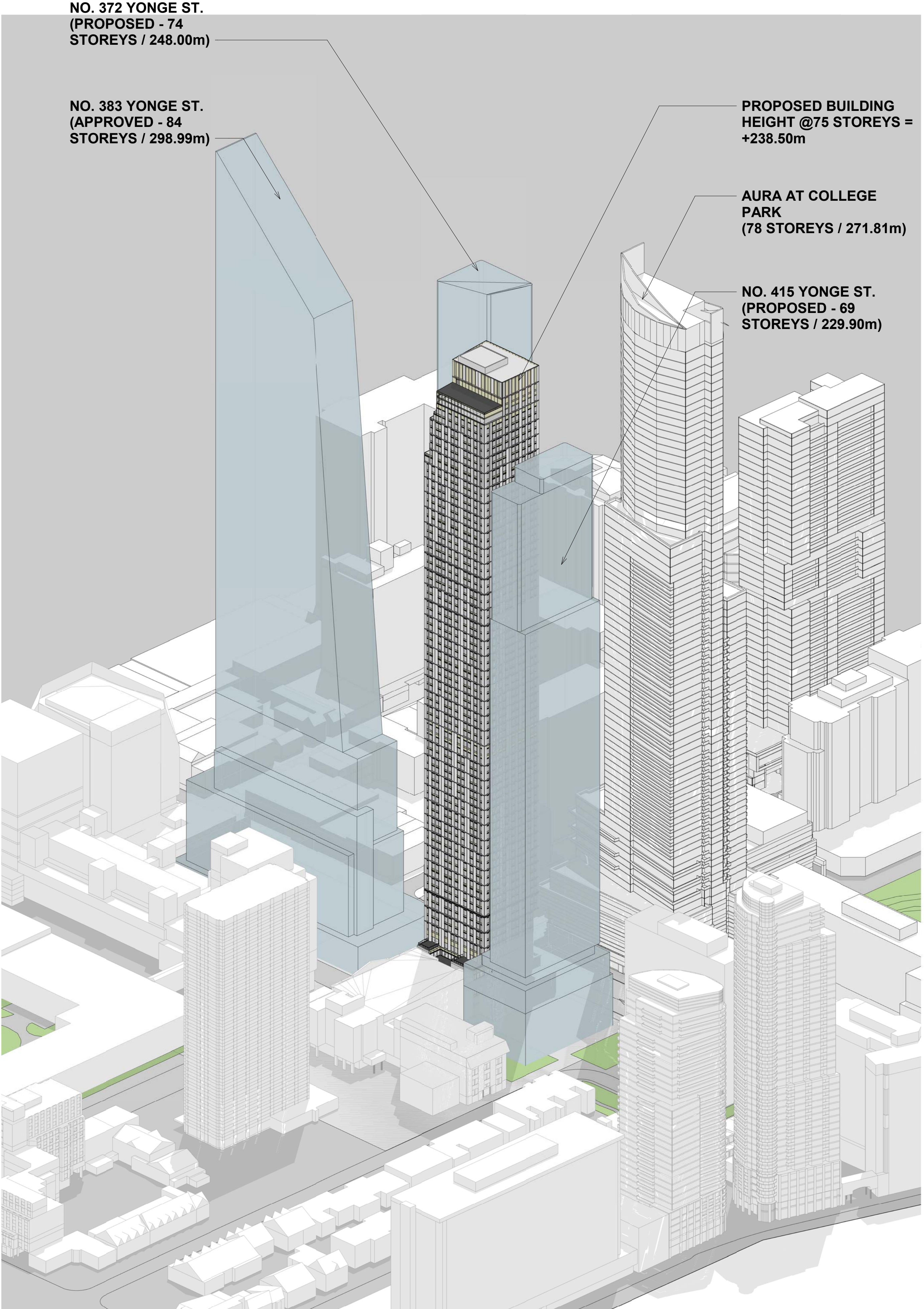

**NO. 372 YONGE ST.
(PROPOSED - 74
STOREYS / 248.00m)**

**NO. 383 YONGE ST.
(APPROVED - 84
STOREYS / 298.99m)**

**PROPOSED BUILDING
HEIGHT @75 STOREYS =
+238.50m**

**AURA AT COLLEGE
PARK
(78 STOREYS / 271.81m)**

**NO. 415 YONGE ST.
(PROPOSED - 69
STOREYS / 229.90m)**

1 AERIAL VIEW - NORTH EAST

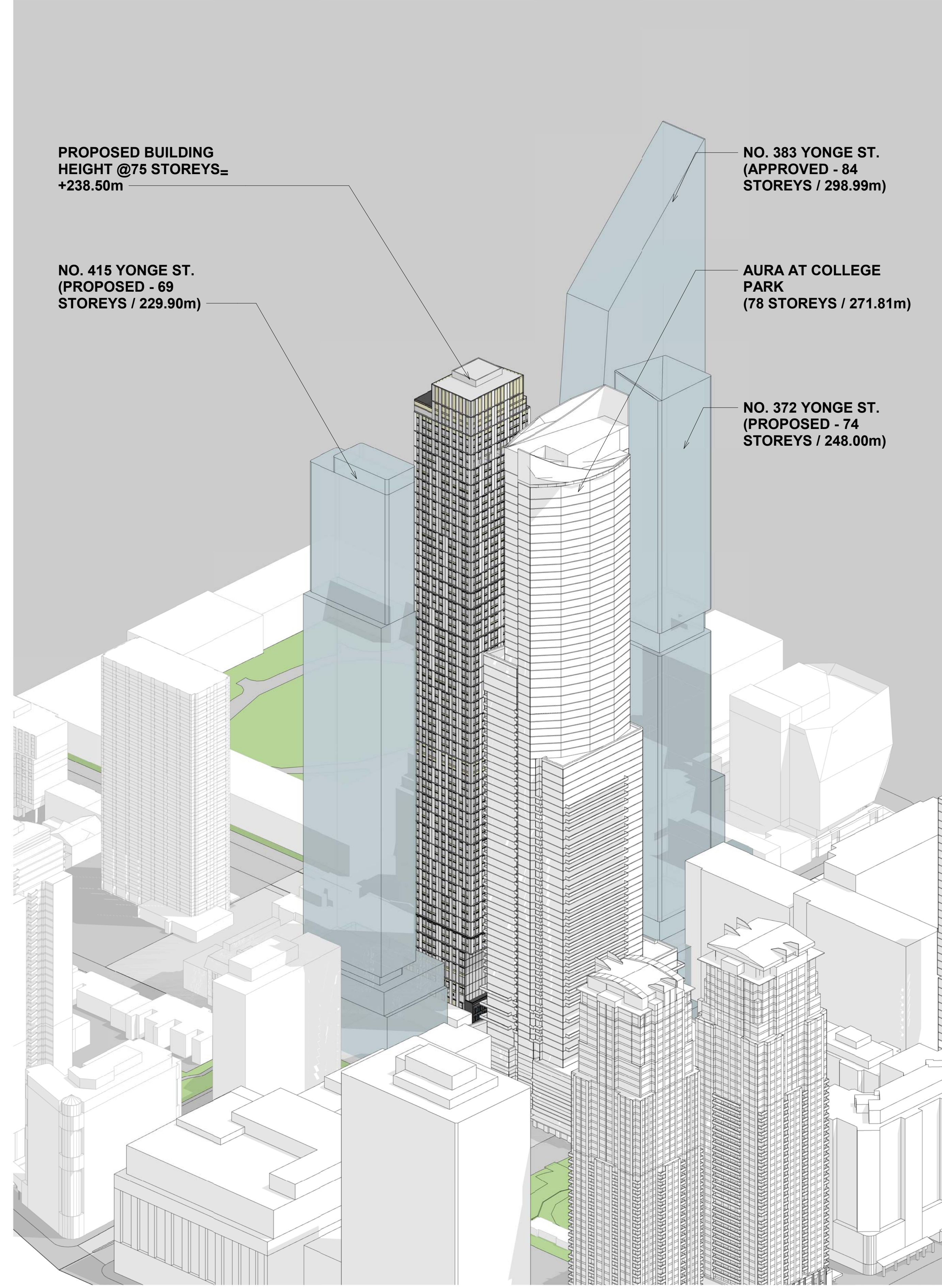

**PROPOSED BUILDING
HEIGHT @75 STOREYS=
+238.50m**

**NO. 415 YONGE ST.
(PROPOSED - 69
STOREYS / 229.90m)**

**NO. 383 YONGE ST.
(APPROVED - 84
STOREYS / 298.99m)**

**AURA AT COLLEGE
PARK
(78 STOREYS / 271.81m)**

**NO. 372 YONGE ST.
(PROPOSED - 74
STOREYS / 248.00m)**

2 AERIAL VIEW - NORTH WEST

4	12.03.2023	ISSUED FOR SETTLEMENT OFFER WITH PREJUDICE
3	01.03.2023	ISSUED FOR SETTLEMENT OFFER WITH PREJUDICE
2	17.02.2023	ISSUED FOR SETTLEMENT OFFER WITH PREJUDICE
1	07.06.2022	ISSUED FOR SPA

REV. NO: DATE: ISSUED FOR:

SEAL

AERIAL VIEWS 01

Author	Checker
DRAWN BY	CHECKED BY
22-101	ARCH D
PROJ NO	SCALE
	FORMAT
	2023-03-12
	PLOT DATE

A601

All drawings, specifications, related documents and design are the copyright property of the architect and must be returned upon request. Reproduction of the drawings, specifications, related documents and design in whole or in part is strictly forbidden without the architect's written permission.

This drawing, as an instrument of service, is provided by and is the property of Teeple Architects Inc. and shall be used only for the project named on this drawing and solely for reference purposes only. The contractor is responsible for the coordination and verification of all dimensions contained herein and all measurements and conditions on site as they pertain to these documents. The contractor shall report any discrepancies to the consultant in writing prior to the commencement of any affected work.

DO NOT SCALE THIS DRAWING

This drawing shall not be used for construction purposes unless countersigned

Teeple Architects Inc.

399 YONGE ST

399 Yonge Street
Toronto ON

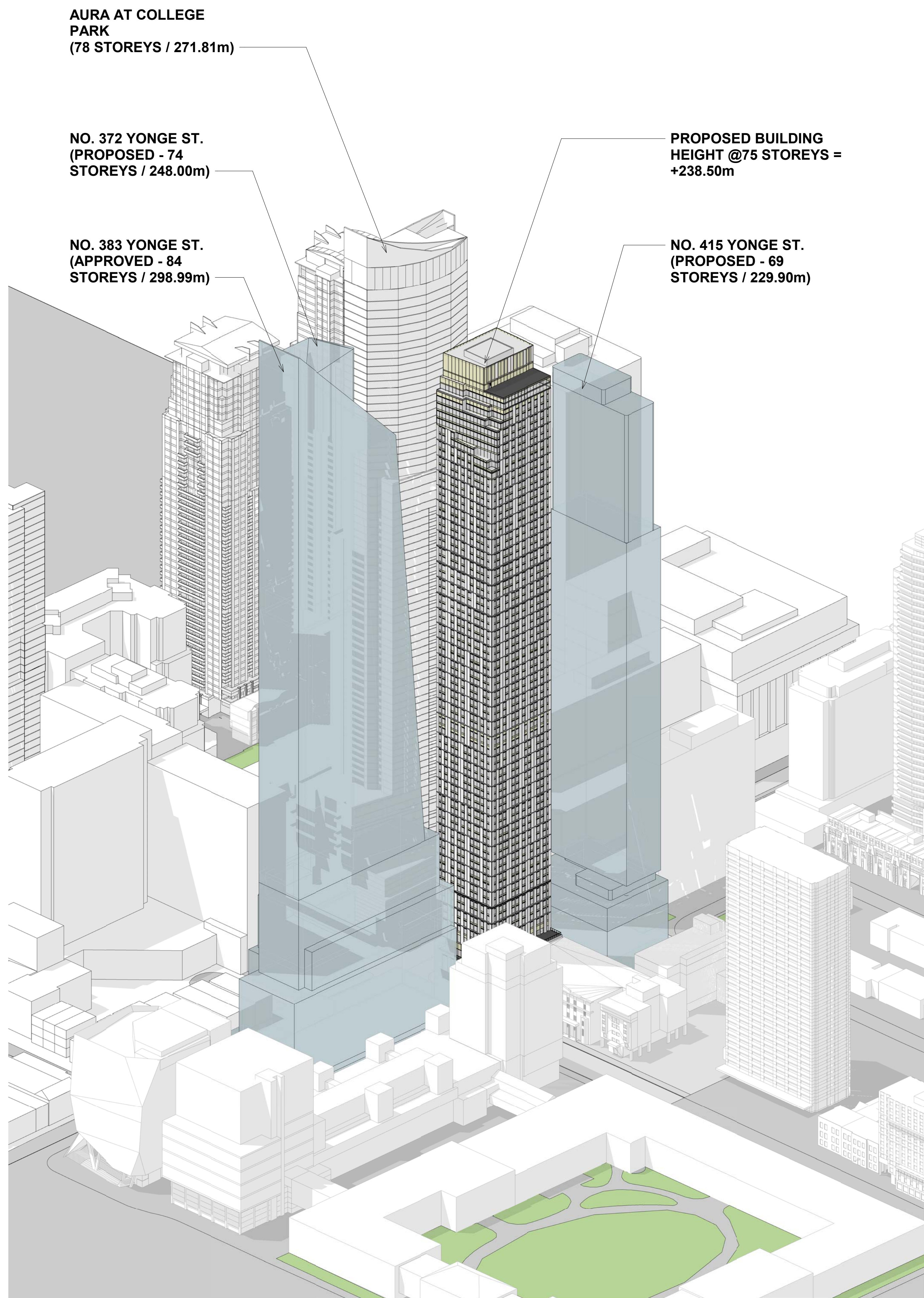

1 AERIAL VIEW - SOUTH EAST

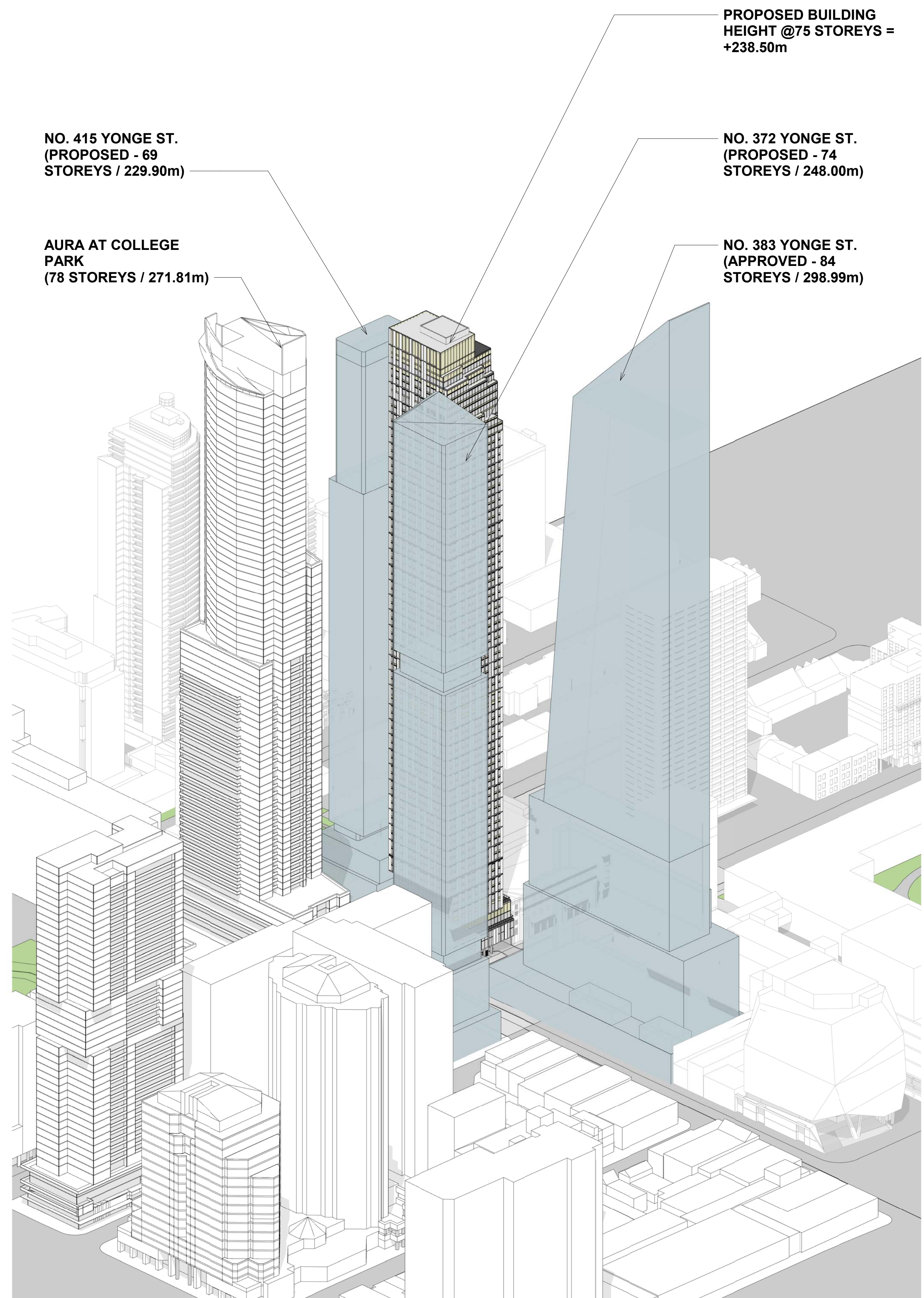

2 AERIAL VIEW - SOUTH WEST

4	12.03.2023	ISSUED FOR SETTLEMENT OFFER WITH PREJUDICE
3	01.03.2023	ISSUED FOR SETTLEMENT OFFER WITH PREJUDICE
2	17.02.2023	ISSUED FOR SETTLEMENT OFFER WITH PREJUDICE
1	07.06.2022	ISSUED FOR SPA

REV. NO: DATE: ISSUED FOR:

SEAL

AERIAL VIEWS 02

Author	Checker
DRAWN BY	CHECKED BY
22-101	ARCH D
PROJ NO	SCALE
	FORMAT
	2023-03-12
	PLOT DATE

A602