



Proposed Mixed Use Development

2010-2050 Yonge Street

The Sud Group of Companies

TORONTO

ON

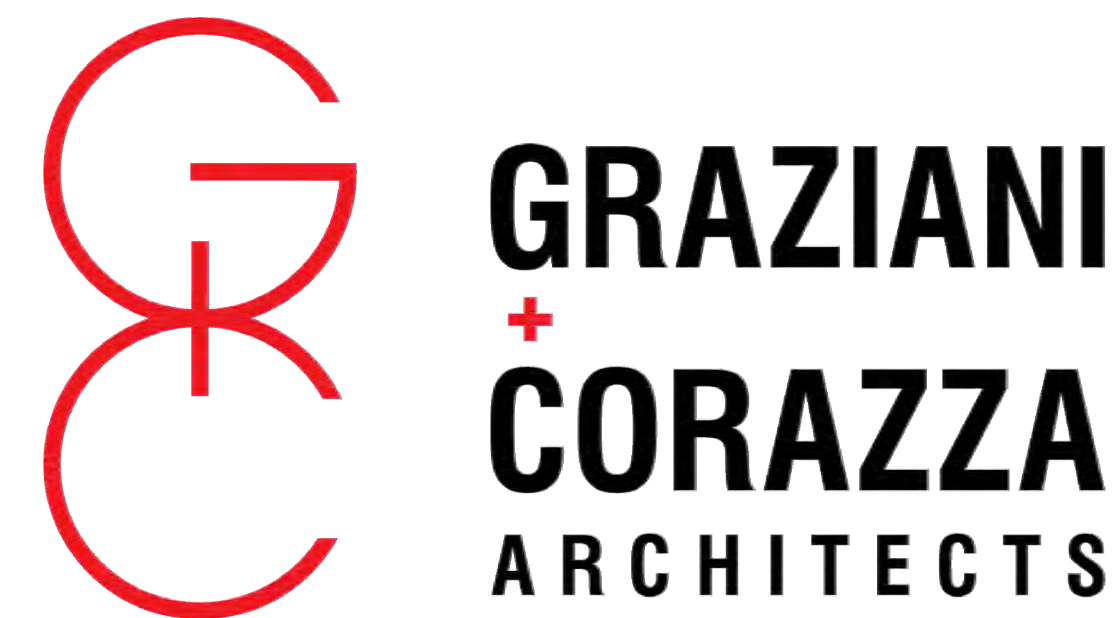

8400 JANE STREET, BUILDING D - SUITE 300 CONCORD, ON L4K 4L8
T. 905.795.2601 F. 905.795.2844 WWW.GC-ARCHITECTS.COM

CLIENT
The Sud Group
15 Hove Street, Suite 222
Toronto, Ontario
M3H 4Y8
T. 416.638.9222
F.
Adrian Rasekh

SERVICING ENGINEER
Fabian Papa & Partners
216 Chrislea Road, Suite 204
Vaughan, Ontario
L4L 8S5
T. 905.264.2420
F.
Brendan Scotland

INTERIOR DESIGNER
Truong Ly
2 Bloor Street West, Suite 700
Toronto, Ontario
M4W 3E2
T. 647.628.6338
F.
Truong Ly

LANDSCAPE ARCHITECT
Ferris + Associates Inc.
11 Church Street, Suite 302
Toronto, Ontario
M5E 1W1
T. 416.366.6800
F.
Paul Ferris

MECHANICAL / ELECTRICAL
Smith + Andersen
1100 - 100 Sheppard Ave. East
Toronto, Ontario
M2N 6N5
T. 416.487.8151
F. 416.487.9104
Bram Atlin

PLANNER
Goldberg Group
2098 Avenue Road
North York, Ontario
M5M 4A8
T. 416.322.6364
F. 416.932.9327
Michael Goldberg

STRUCTURAL ENGINEER
Jablonsky, Ast & Partners
400-3 Concorde Gate
Toronto, Ontario
M3C 3N7
T. 416.447.7405
F. 416.447.2771
Jeff Watson

SURVEYOR
Krcmar Surveyors Ltd
1137 Centre Street, Suite 101
Thornhill, Ontario
L4J 3M6
T. 905.738.0053
F. 905.738.9221
Sasa Krcmar

TRANSPORTATION ENGINEER
LEA Consulting Ltd
425 University Avenue, Suite 400
Toronto, Ontario
M5G 1T6
T. 905.470.0015
F.
Robert Keele

URBAN DESIGNER
SRM Architects + Urban Designers
279 King Street West, Suite 200
Kitchener, Ontario
N2G 1B1
T. 519.885.5600
Michael Spaziani



NOTES

- This drawing is to be read in conjunction with all other drawings comprising the complete set of approved drawings for this development.
- Collection of Residential waste materials from this Development will be in accordance with the "City of Toronto Requirements for Garbage Collection and Recycling from New Developments and Re-Developments" and Chapter 844. Solid Waste of the Municipal Code.
- In the event the on-site custodial staff member is unavailable at the time the City Collection vehicle's arrival on site, the collection vehicle will leave the site and not return until the next scheduled collection day.
- Entrance driveway to be constructed as per City of Toronto Standard Drawing No. T-310.050-1.
- All roads have been designed to meet the Canadian Highway Bridge Code, CAN/CSA S6 and will be surfaced in order to be accessible under all climate conditions.
- For Landscaping, refer to landscape drawings.
- For proposed grading, refer to landscape/grading drawings.
- All perimeter existing information indicated taken from survey.
- All work to be done in conformance with the 2012 Ontario Building Code (O.B.C., as amended).
- Building permit issuance shall be subject to the building permit drawings not being in contravention with these approved plans and drawings including, but not limited to, the exterior design of the building and exterior building materials

THIS DRAWING, AS AN INSTRUMENT OF SERVICE, IS PROVIDED BY AND IS THE PROPERTY OF GRAZIANI CORAZZA ARCHITECTS INC. THE CONTRACTOR MUST VERIFY AND ACCEPT RESPONSIBILITY FOR ALL DIMENSIONS AND CONDITIONS ON SITE AND MUST NOTIFY GRAZIANI CORAZZA ARCHITECTS INC. OF ANY VARIATIONS FROM THE SUPPLIED INFORMATION. GRAZIANI CORAZZA ARCHITECTS INC. IS NOT RESPONSIBLE FOR THE ACCURACY OF SURVEY, STRUCTURAL, MECHANICAL, ELECTRICAL, ETC. ENGINEERING INFORMATION SHOWN ON THIS DRAWING. REFER TO THE APPROPRIATE ENGINEERING DRAWINGS BEFORE PROCEEDING WITH THE WORK. CONSTRUCTION MUST CONFORM TO ALL APPLICABLE CODES AND REQUIREMENTS OF THE AUTHORITIES HAVING JURISDICTION, UNLESS OTHERWISE NOTED. NO INVESTIGATION HAS BEEN UNDERTAKEN OR REPORTED ON BY THIS OFFICE IN REGARDS TO THE ENVIRONMENTAL CONDITION OF THIS SITE.

THIS DRAWING IS NOT TO BE SCALED. ALL ARCHITECTURAL SYMBOLS INDICATED ON THIS DRAWING ARE GRAPHIC REPRESENTATIONS ONLY.

THIS DRAWING IS NOT TO BE USED FOR CONSTRUCTION PURPOSES UNTIL COUNTERSIGNED BY THE ARCHITECT.

CONDITIONS FOR ELECTRONIC INFORMATION TRANSFER:

ELECTRONIC INFORMATION IS SUPPLIED TO THE OTHER ASSOCIATED PARTIES TO ASSIST THEM IN THE EXECUTION OF THEIR WORK. REVIEW THE REPORTS AND DETERMINE THE COMPLETENESS, APPROPRIATENESS, RELEVANCE OF THE INFORMATION IN RESPECT TO THEIR PARTICULAR RESPONSIBILITY.

GRAZIANI CORAZZA ARCHITECTS INC. SHALL NOT BE RESPONSIBLE FOR:

1. ERRORS OR OMISSIONS, INCOMPLETENESS DUE TO LOSS OF INFORMATION IN WHOLE OR PART WHEN INFORMATION IS TRANSFERRED.
2. TRANSMISSION OF ANY FILES TO THE RECEIVING ELECTRONIC SYSTEM WHEN INFORMATION IS TRANSFERRED.

ISSUANCES			
01	NOV 03 2021	ISSUED FOR SPA SUBMISSION	E.C.
02	APR 20 2023	ISSUED FOR OLT SUBMISSION	E.C.

SURVEY INFORMATION

PLAN OF SURVEY
SHOWING TOPOGRAPHICAL INFORMATION OF
PART OF LOT 7, 8, 9, 10, 11, AND 12
REGISTERED PLAN 484-E
AND
ALL LOTS OF 15, 16, 17, AND 18
AND
ALL OF LANE AND 1 FT RESERVE
SOUTH OF LOLA ROAD
AND
PART OF LOT 19
REGISTERED PLAN 577-E
CITY OF TORONTO

KRCMAR
1137 Centre Street, Suite 101
Thornhill, ON L4J 3M6
Tel: (905) 738-0053
Website: www.krcmar.ca

KEYPLAN (N.T.S.)

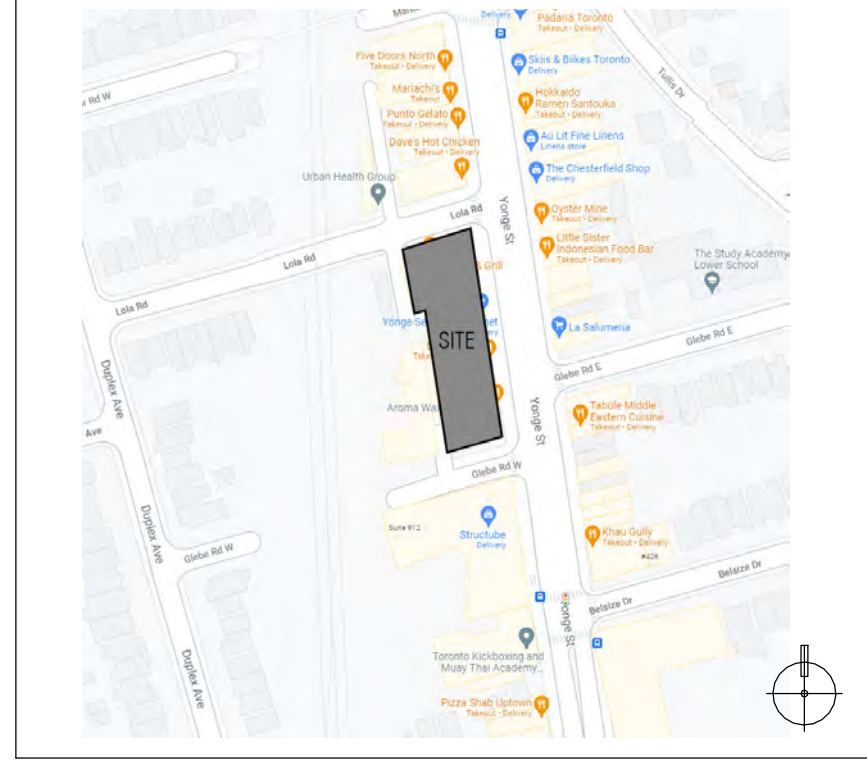

LIST OF DRAWINGS

A101 CONTEXT PLAN	1:1000
A102 SITE PLAN & STATISTICS	1:200
A201 UNDERGROUND PLAN	1:250
A202 UNDERGROUND PLAN	1:250
A301 GROUND FLOOR	1:200
A302 MEZZANINE - 3RD FLOOR PLAN	1:250
A303 4TH - 6TH FLOOR PLAN	1:250
A304 7TH - 9TH FLOOR PLAN	1:250
A305 10TH - 12TH FLOOR PLAN	1:250
A306 13TH - LOWER MECH. PH.	1:250
A307 UPPER MECH. & ROOF PLAN	1:250
A401 NORTH & EAST ELEVATIONS	1:250
A402 SOUTH & WEST ELEVATIONS	1:250
A403 EAST - YONGE STREET (1:50 ELEVATION)	1:50
A404 EAST - YONGE STREET (1:50 ELEVATION)	1:50
A405 EAST - YONGE STREET (1:50 ELEVATION)	1:50
A406 SOUTH (1:50 ELEVATION)	1:50
A407 NORTH (1:50 ELEVATION)	1:50
A501 NORTH-SOUTH SECTION	1:200
A502 WEST-EAST SECTIONS	1:200

No.	Date	Description	Issued by
Issued for revisions:			

GRAZIANI CORAZZA ARCHITECTS
ENZO M. CORAZZA
LICENCE #7702

ONTARIO ASSOCIATION OF ARCHITECTS
Lynne Lowry

8400 JANE STREET, BUILDING D, SUITE 300, CONCORD, ONTARIO L4K 4L8
PHONE: 905.795.2601 FAX: 905.795.2644 WWW.GC-ARCHITECTS.COM

PROPOSED MIXED-USE DEVELOPMENT

2010-2050 YONGE STREET

sudgroup
Sustainable Development and Investment

TORONTO ONTARIO

Project Architect : E. CORAZZA
Assistant Designer : L. WONG/J.O.H.
Drawn by : J.O.H.
Checked by : D. BIASE
Plot Date : APR. 20 2023
Job # : 1736.19

CONTEXT PLAN

1:1000 A101

THIS DRAWING, AS AN INSTRUMENT OF SERVICE, IS PROVIDED BY AND IS THE PROPERTY OF GRAZIANI + CORAZZA ARCHITECTS INC. THE CONTRACTOR MUST VERIFY AND ACCEPT RESPONSIBILITY FOR ALL DIMENSIONS AND CONDITIONS ON SITE AND MUST NOTIFY GRAZIANI + CORAZZA ARCHITECTS INC. OF ANY VARIATIONS FROM THE SUPPLIED INFORMATION. GRAZIANI + CORAZZA ARCHITECTS INC. IS NOT RESPONSIBLE FOR THE ACCURACY OF SURVEY, STRUCTURAL, MECHANICAL, ELECTRICAL, ETC. ENGINEERING INFORMATION SHOWN ON THIS DRAWING. REFER TO THE APPROPRIATE ENGINEERING DRAWINGS BEFORE PROCEEDING WITH THE WORK. CONSTRUCTION MUST CONFORM TO ALL APPLICABLE CODES AND REQUIREMENTS OF THE AUTHORITIES HAVING JURISDICTION, UNLESS OTHERWISE NOTED. NO INVESTIGATION HAS BEEN UNDERTAKEN OR REPORTED ON BY THIS OFFICE IN REGARDS TO THE ENVIRONMENTAL CONDITION OF THIS SITE.

THIS DRAWING IS NOT TO BE SCALED. ALL ARCHITECTURAL SYMBOLS INDICATED ON THIS DRAWING ARE GRAPHIC REPRESENTATIONS ONLY.

THIS DRAWING IS NOT TO BE USED FOR CONSTRUCTION PURPOSES UNTIL COUNTERSIGNED BY THE ARCHITECT.

CONDITIONS FOR ELECTRONIC INFORMATION TRANSFER:

ELECTRONIC INFORMATION IS SUPPLIED TO THE OTHER ASSOCIATED FIRMS TO ASSIST THEM IN THE EXECUTION OF THEIR WORK/REVIEW. THE RECIPIENT FIRMS MUST DETERMINE THE COMPLETENESS, APPROPRIATENESS/RELEVANCE OF THE INFORMATION IN RESPECT TO THEIR PARTICULAR RESPONSIBILITY.

GRAZIANI + CORAZZA ARCHITECTS INC. SHALL NOT BE RESPONSIBLE FOR:
 1. ERRORS, OMISSIONS, INCOMPLETENESS DUE TO LOSS OF INFORMATION IN WHOLE OR PART WHEN INFORMATION IS TRANSFERRED.
 2. TRANSMISSION OF ANY VIRUS OR DAMAGE TO THE RECEIVING ELECTRONIC SYSTEM WHEN INFORMATION IS TRANSFERRED.

ISSUES

No.	Date	Description	Issued by
01	NOV 03 2021	ISSUED FOR SPA SUBMISSION	E.C.
02	APR 20 2023	ISSUED FOR OLT SUBMISSION	E.C.

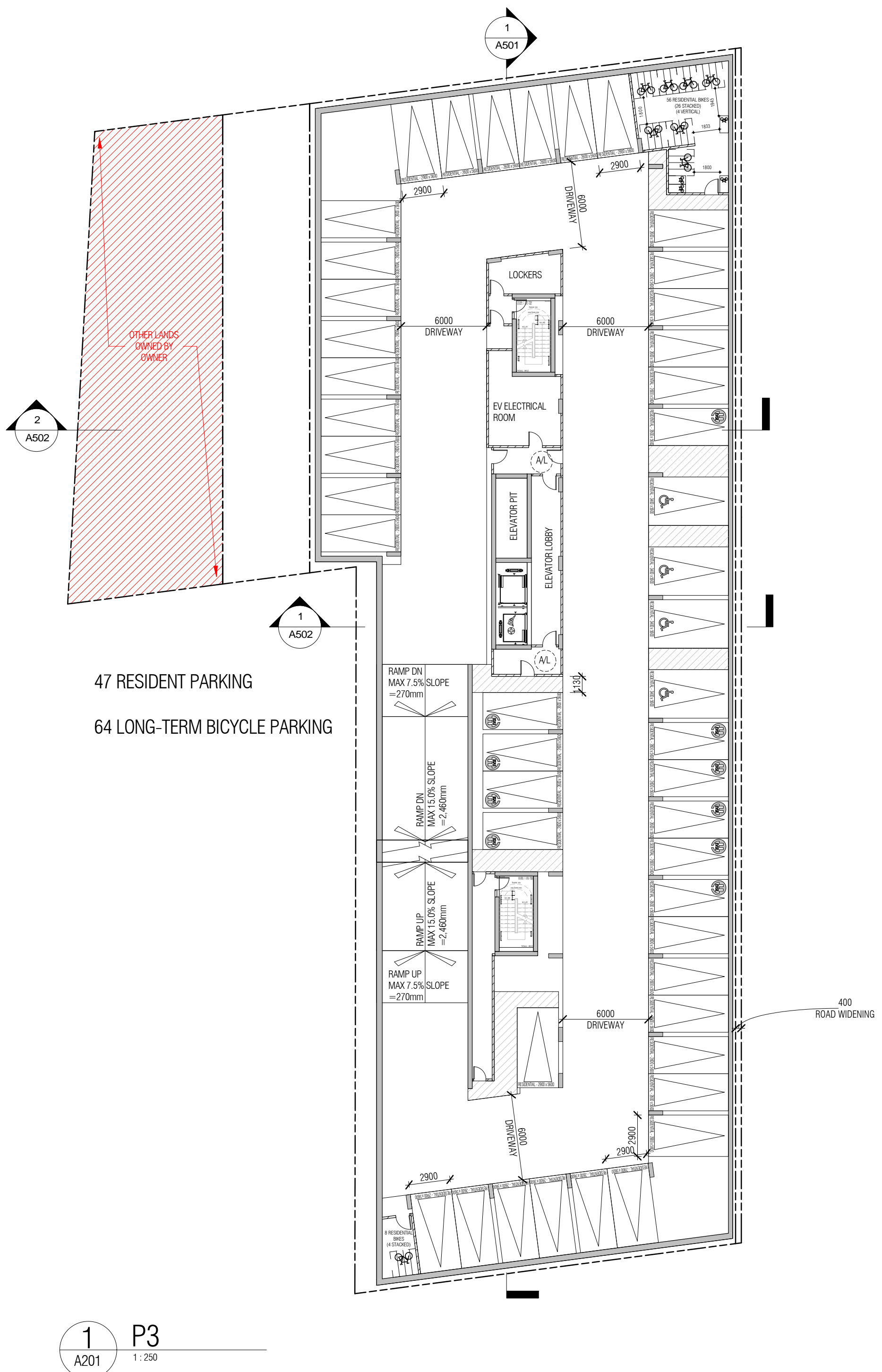
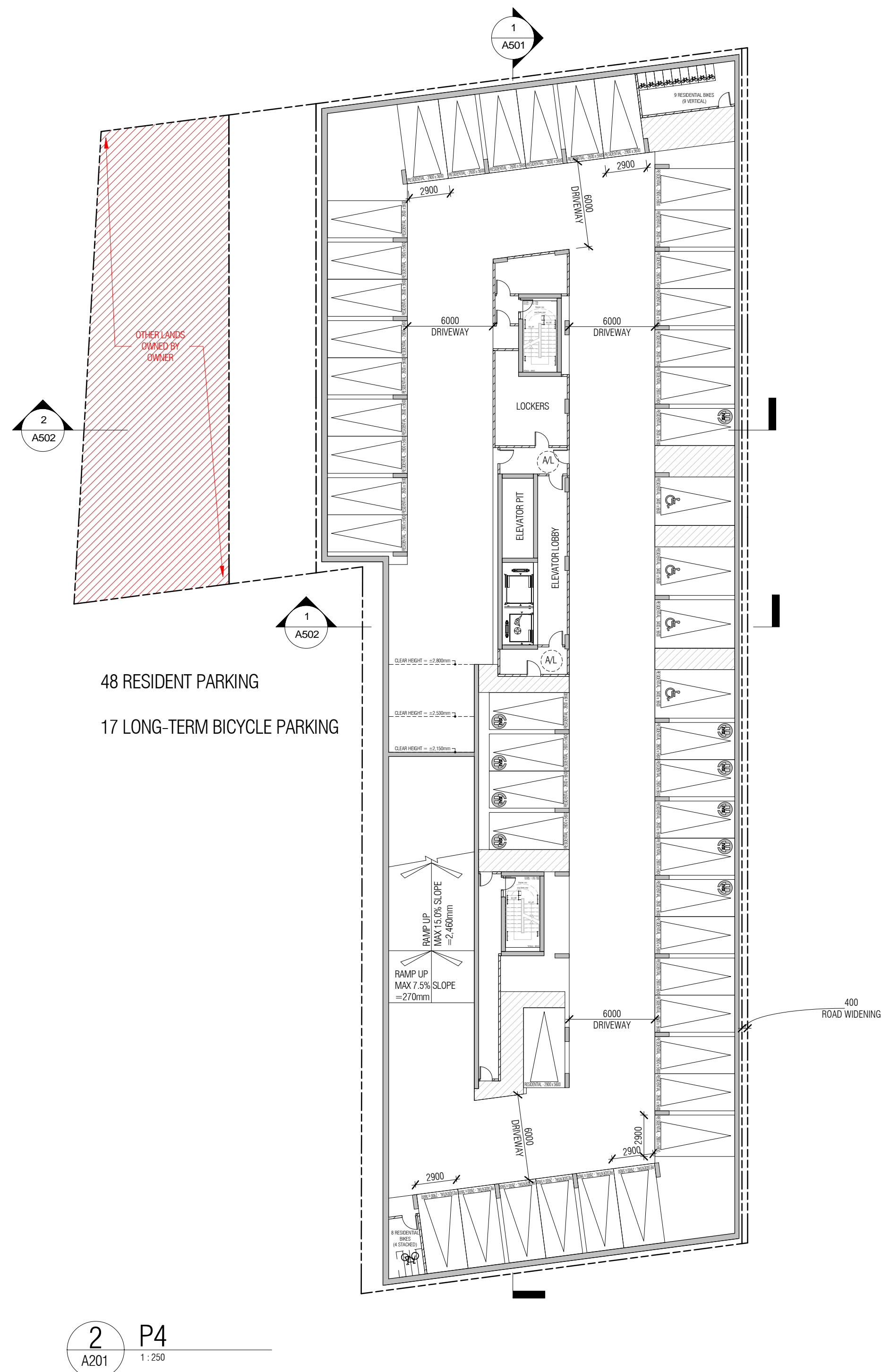

2 P4
A201 1:250

1 P3
A201 1:250

GENERAL NOTES
 ALL REMAINING PARKING SPACES NOT INITIALLY DESIGNED FOR ELECTRIC VEHICLE SUPPLY EQUIPMENT (E.V.S.E.) WILL BE DESIGNED TO PERMIT FUTURE E.V.S.E. INSTALLATION.

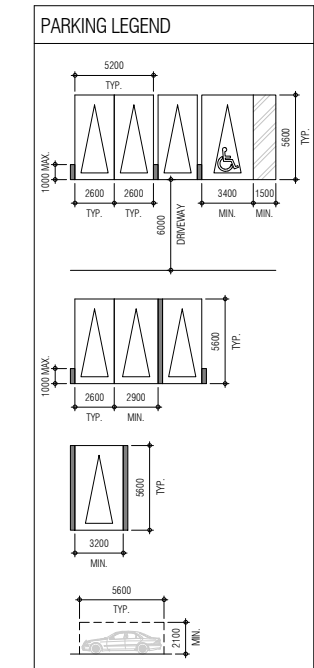

BICYCLE LOCKERS DIMENSIONS

Horizontal	Vertical	Standard	Height
Minimum	Minimum	Minimum	Minimum
1800mm	1900mm	2450mm	2100mm
Vertical	Vertical	Vertical	Vertical
distance	distance	distance	distance

No.	Date	Description	Issued by
Issued for revisions:			

PROPOSED MIXED-USE DEVELOPMENT
 2010-2050 YONGE STREET

UNDERGROUND PLAN

1:250 A201

THIS DRAWING IS AN INSTRUMENT OF SERVICE, IS PROVIDED BY AND IS THE PROPERTY OF GRAZIANI CORAZZA ARCHITECTS INC. THE CONTRACTOR MUST VERIFY AND ACCEPT RESPONSIBILITY FOR ALL DIMENSIONS AND CONDITIONS ON SITE AND MUST NOTIFY GRAZIANI CORAZZA ARCHITECTS INC. OF ANY VARIATIONS FROM THE SUPPLIED INFORMATION. GRAZIANI CORAZZA ARCHITECTS INC. IS NOT RESPONSIBLE FOR THE ACCURACY OF SURVEY, STRUCTURAL, MECHANICAL, ELECTRICAL, ETC. ENGINEERING INFORMATION SHOWN ON THIS DRAWING. REFER TO THE APPROPRIATE ENGINEERING DRAWINGS BEFORE PROCEEDING WITH THE WORK. NO INQUIRIES OR DISPUTES CONCERNING THE ACCURACY OF THIS DRAWING WILL BE ACCEPTED BY THIS OFFICE IN REGARDS TO THE ENVIRONMENTAL CONDITIONS OF THIS SITE.

THIS DRAWING IS NOT TO BE CALLED ALL ARCHITECTURAL SYMBOLS INDICATED ON THIS DRAWING ARE GRAPHIC REPRESENTATIONS ONLY. THIS DRAWING IS NOT TO BE USED FOR CONSTRUCTION PURPOSES UNLESS COUNTERSIGNED BY THE ARCHITECT.

CONDITIONS FOR ELECTRONIC INFORMATION TRANSFER:
ELECTRONIC INFORMATION IS SUPPLIED TO THE OTHER ASSOCIATED PARTIES TO ASSIST THEM IN THE EXECUTION OF THEIR WORK. REVIEW BY THE RECIPIENT IS REQUIRED TO DETERMINE THE COMPLETENESS, APPROPRIATENESS/RELEVANCE OF THE INFORMATION IN RESPECT TO THEIR PARTICULAR RESPONSIBILITY.

ISSUES
01 NOV 03 2021 ISSUED FOR SPA SUBMISSION E.C.
02 APR 20 2023 ISSUED FOR OLT SUBMISSION E.C.

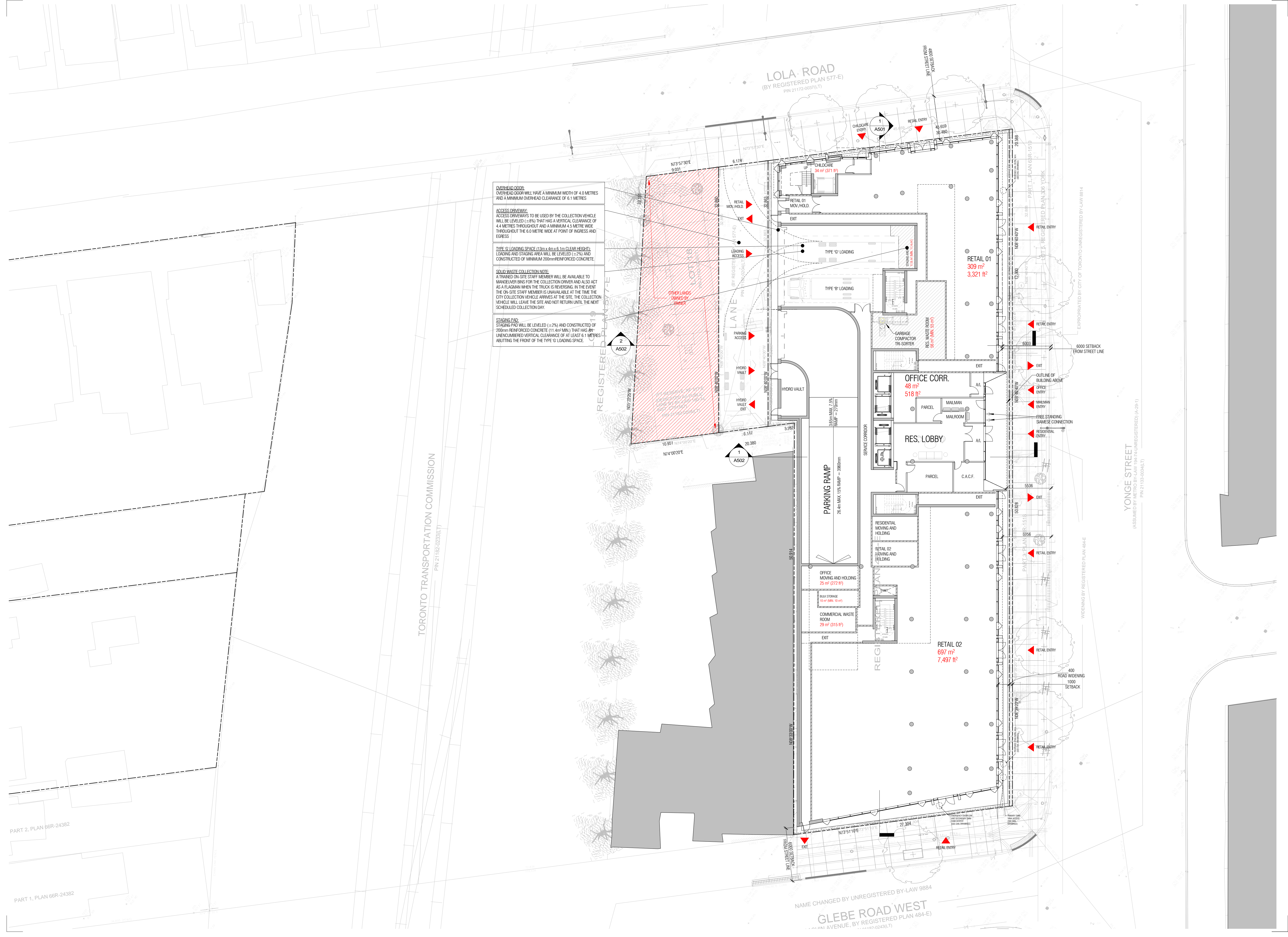

OVERHEAD DOOR:
OVERHEAD DOOR WILL HAVE A MINIMUM WIDTH OF 4.0 METRES AND A MINIMUM OVERHEAD CLEARANCE OF 6.1 METRES

ACCESS DRIVEWAY:
ACCESS DRIVEWAYS TO BE USED BY THE COLLECTION VEHICLE WILL BE LEVELLED (±0%) THAT HAS A VERTICAL CLEARANCE OF 4.4 METRES THROUGHOUT AND A MINIMUM 4.5 METRE WIDE THROUGHOUT THE 6.0 METRE WIDE AT POINT OF INGRESS AND EGRESS

TYPE 'G' LOADING SPACE (13.0m x 4m x 6.1m CLEAR HEIGHT):
LOADING AND STAGING AREA WILL BE LEVELLED (±2%) AND CONSTRUCTED OF MINIMUM 200MM REINFORCED CONCRETE

SOLID WASTE COLLECTION NOTE:
A TRAINED ON-SITE STAFF MEMBER WILL BE AVAILABLE TO MANEUVER BINS FOR THE COLLECTION DRIVER AND ALSO ACT AS A FLAGMAN WHEN THE TRUCK IS REVERSING. IN THE EVENT THE ON-SITE STAFF MEMBER IS UNAVAILABLE AT THE TIME THE CITY COLLECTION VEHICLE ARRIVES AT THE SITE, THE COLLECTION VEHICLE WILL LEAVE THE SITE AND NOT RETURN UNTIL THE NEXT SCHEDULED COLLECTION DAY.

STAGING PAD:
STAGING PAD WILL BE LEVELLED (±2%) AND CONSTRUCTED OF 200MM REINFORCED CONCRETE (1:1.5 RATIO) THAT HAS AN UNENCUMBERED VERTICAL CLEARANCE OF AT LEAST 6.1 METRES ABUTTING THE FRONT OF THE TYPE 'G' LOADING SPACE.

No.	Date	Description	Issued by
-----	------	-------------	-----------

Issued for revisions:

GRAZIANI CORAZZA ARCHITECTS
8400 JANE STREET, BUILDING D, SUITE 300, CONCORD, ONTARIO L4K 4L8
PHONE: 905.795.2601 FAX: 905.795.2644 WWW.GC-ARCHITECTS.COM

PROPOSED MIXED-USE DEVELOPMENT
2010-2050 YONGE STREET

TORONTO ONTARIO

Project Architect: E. CORAZZA
Assistant Designer: L. WONG/J.OH
Drawn By: J.OH
Checked By: D. BIASE
Plot Date: APR. 20. 2023
Job #: 1736.19

GROUND FLOOR

1:200 A301

THIS DRAWING AS AN INSTRUMENT OF SERVICE IS PROVIDED BY AND IS THE PROPERTY OF GRAZIANI-CORAZZA ARCHITECTS INC. THE CONTRACTOR MUST VERIFY AND ACCEPT RESPONSIBILITY FOR ALL DIMENSIONS AND CONDITIONS OF SITE AND MUST NOTIFY GRAZIANI-CORAZZA ARCHITECTS INC. OF ANY VARIATIONS FROM THE SUPPLIED INFORMATION. GRAZIANI-CORAZZA ARCHITECTS INC. IS NOT RESPONSIBLE FOR THE ACCURACY OF SURVEY, STRUCTURAL, MECHANICAL, ELECTRICAL, ETC. ENGINEERING INFORMATION SHOWN ON THIS DRAWING. REFER TO THE APPROPRIATE ENGINEERING DRAWINGS BEFORE PROCEEDING WITH THE WORK. ALL CONSTRUCTION MUST CONFORM TO ALL APPLICABLE CODES AND REQUIREMENTS OF THE AUTHORITIES HAVING JURISDICTION. UNLESS OTHERWISE NOTED, NO INVESTIGATION HAS BEEN UNDERTAKEN OR REPORTED ON BY THIS OFFICE IN REGARDS TO THE ENVIRONMENTAL CONDITION OF THIS SITE.

THIS DRAWING IS NOT TO BE CALLED ALL ARCHITECTURAL SYMBOLS INDICATED ON THIS DRAWING ARE GRAPHIC REPRESENTATIONS ONLY.

THIS DRAWING IS NOT TO BE USED FOR CONSTRUCTION PURPOSES UNTIL COUNTERSIGNED BY THE ARCHITECT.

CONDITIONS FOR ELECTRONIC INFORMATION TRANSFER:

ELECTRONIC INFORMATION IS SUPPLIED TO THE OTHER ASSOCIATED FIRMS TO ASSIST THEM IN THE EXECUTION OF THEIR WORK. REVIEW BY THE RECIPIENT FIRMS MUST DETERMINE THE COMPLETENESS, APPROPRIATENESS/RELEVANCE OF THE INFORMATION IN RESPECT TO THEIR PARTICULAR REQUIREMENTS.

GRAZIANI-CORAZZA ARCHITECTS INC. SHALL NOT BE RESPONSIBLE FOR:

1. ERRORS, OMISSIONS, INCOMPLETENESS OR LOSS OF INFORMATION IN WHOLE OR PART WHEN INFORMATION IS TRANSFERRED.
2. TRANSMISSION OF ANY VIRUS OR DAMAGE TO THE RECEIVING ELECTRONIC SYSTEM WHEN INFORMATION IS TRANSFERRED.

Issuances	No.	Date	Description	Issued by
	01	NOV 03 2021	ISSUED FOR SPA SUBMISSION	E.C.
	02	APR 20 2023	ISSUED FOR OLT SUBMISSION	E.C.

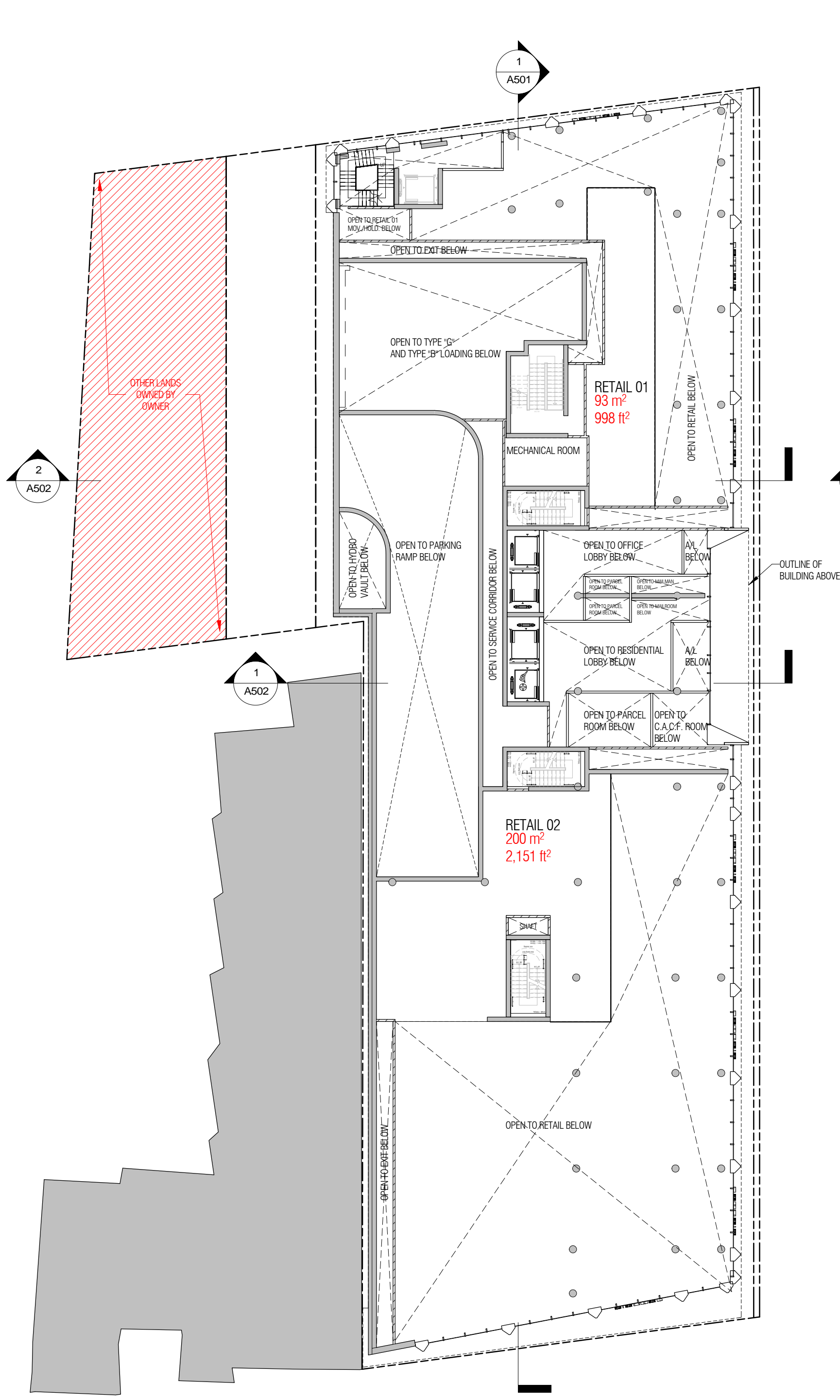

1 Mezzanine
A302 1:250

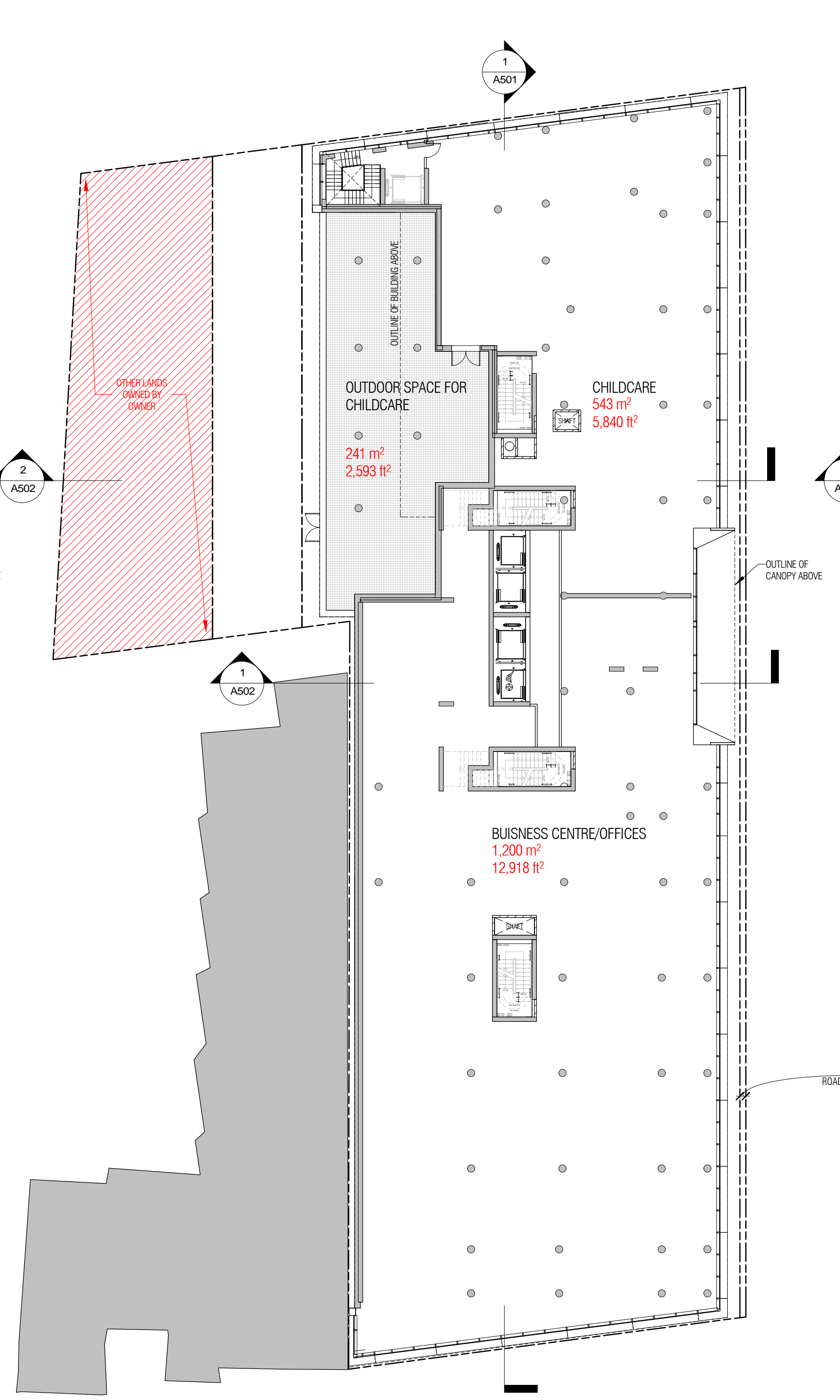

2 2nd
A302 1:250

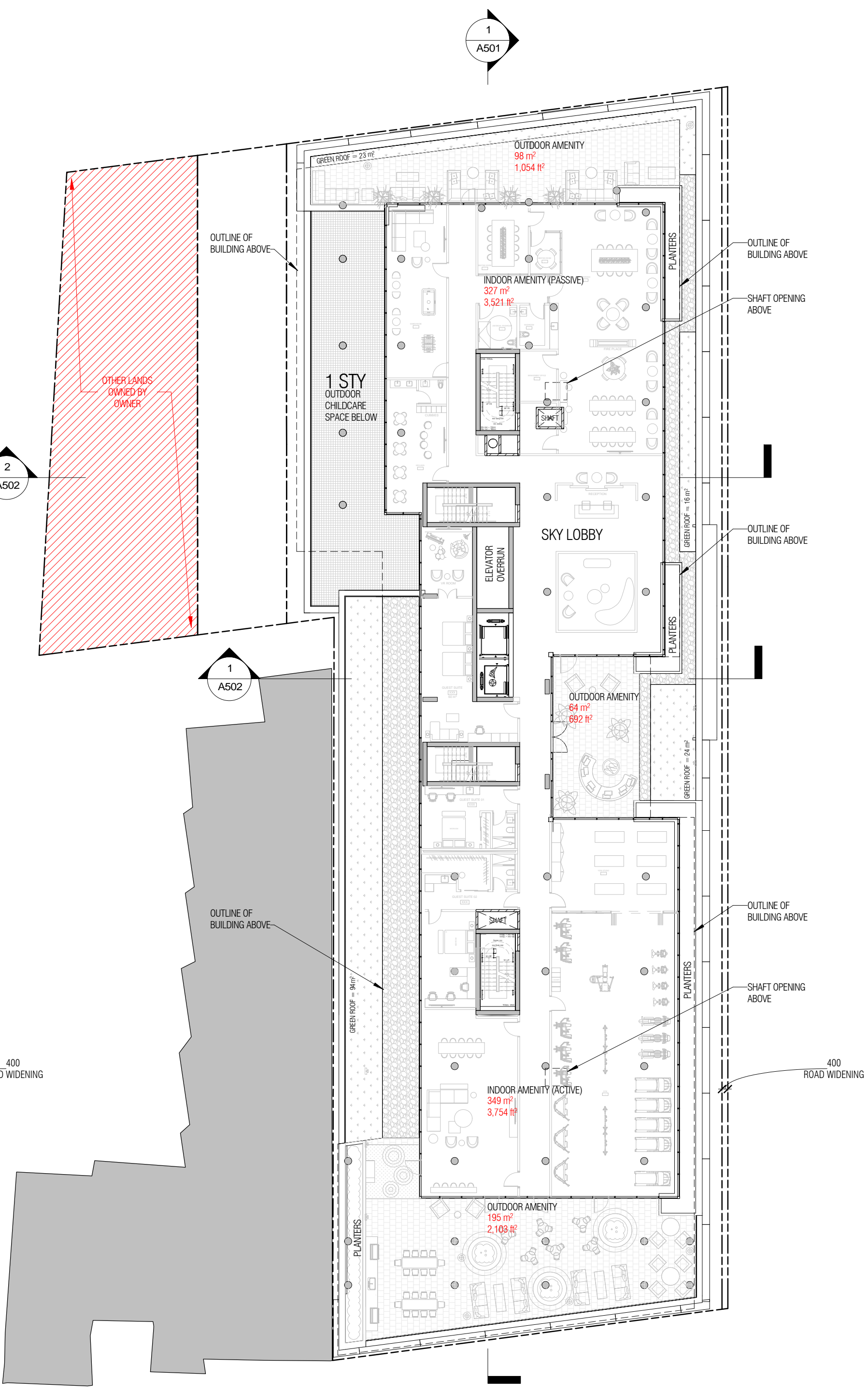

3 3rd
A302 1:250

No.	Date	Description	Issued by
Issued for revisions			

GRAZIANI-CORAZZA ARCHITECTS
ONTARIO ASSOCIATION OF ARCHITECTS

8400 JANE STREET, BUILDING D, SUITE 300, CONCORD, ONTARIO L4K 4L8
PHONE: 905.795.2601 FAX: 905.795.2644 WWW.GC-ARCHITECTS.COM

PROPOSED MIXED-USE DEVELOPMENT
2010-2050 YONGE STREET

sudgroup
Sustainable Development and Innovation

Project Architect : E. CORAZZA
Assistant Designer : L. WONG/J.OH
Drawn By : J.OH
Checked By : D. BIASE
Plot Date : APR. 20. 2023
Job # : 1736.19



THIS DRAWING, AS AN INSTRUMENT OF SERVICE, IS PROVIDED BY AND IS THE PROPERTY OF GRAZIANI + CORAZZA ARCHITECTS INC. THE CONTRACTOR MUST VERIFY AND ACCEPT RESPONSIBILITY FOR ALL DIMENSIONS AND CONDITIONS ON SITE AND MUST NOTIFY GRAZIANI + CORAZZA ARCHITECTS INC. OF ANY VARIATIONS FROM THE SUPPLIED INFORMATION. GRAZIANI + CORAZZA ARCHITECTS INC. IS NOT RESPONSIBLE FOR THE ACCURACY OF SURVEY, STRUCTURAL, MECHANICAL, ELECTRICAL, ETC. ENGINEERING INFORMATION SHOWN ON THIS DRAWING. REFER TO THE APPROPRIATE ENGINEERING DRAWINGS BEFORE PROCEEDING WITH THE WORK. CONSTRUCTION MUST CONFORM TO ALL APPLICABLE CODES AND REQUIREMENTS OF THE AUTHORITIES HAVING JURISDICTION, UNLESS OTHERWISE NOTED. NO INVESTIGATION HAS BEEN UNDERTAKEN OR REPORTED ON BY THIS OFFICE IN REGARDS TO THE ENVIRONMENTAL CONDITION OF THIS SITE.

THIS DRAWING IS NOT TO BE SCALED. ALL ARCHITECTURAL SYMBOLS INDICATED ON THIS DRAWING ARE GRAPHIC REPRESENTATIONS ONLY. THIS DRAWING IS NOT TO BE USED FOR CONSTRUCTION PURPOSES UNTIL COUNTERSIGNED BY THE ARCHITECT.

CONDITIONS FOR ELECTRONIC INFORMATION TRANSFER:
ELECTRONIC INFORMATION IS SUPPLIED TO THE OTHER ASSOCIATED FIRMS TO ASSIST THEM IN THE EXECUTION OF THEIR WORK / REVIEW. THE RECIPIENT FIRMS MUST DETERMINE THE COMPLETENESS / APPROPRIATENESS / RELEVANCE OF THE INFORMATION IN RESPECT TO THEIR PARTICULAR RESPONSIBILITY.

GRAZIANI + CORAZZA ARCHITECTS INC. SHALL NOT BE RESPONSIBLE FOR:
1. ERRORS, OMISSIONS, INCOMPLETENESS DUE TO LOSS OF INFORMATION IN WHOLE OR PART WHEN INFORMATION IS TRANSFERRED.
2. TRANSMISSION OF ANY VIRUS OR DAMAGE TO THE RECEIVING ELECTRONIC SYSTEM WHEN INFORMATION IS TRANSFERRED.

Issuance	No.	Date	Description	Issued by
	01	NOV 03 2021	ISSUED FOR SPA SUBMISSION	E.C.
	02	APR 20 2023	ISSUED FOR OLT SUBMISSION	E.C.

No.	Date	Description	Issued by
-----	------	-------------	-----------

Issued for revisions:

8400 JANE STREET, BUILDING D, SUITE 300, CONCORD, ONTARIO L4K 4L8
PHONE: 905.795.2601 FAX: 905.795.2644 WWW.GC-ARCHITECTS.COM

PROPOSED MIXED-USE DEVELOPMENT
2010-2050 YONGE STREET

Project Architect : E. CORAZZA
Assistant Designer : L. WONG/J. OH
Drawn By : J. OH
Checked By : D. BIASE
Plot Date : APR. 20. 2023
Job # : 1736.19

4TH - 6TH FLOOR PLAN

1:250 A303

THIS DRAWING, AS AN INSTRUMENT OF SERVICE, IS PROVIDED BY AND IS THE PROPERTY OF GRAZIANI-CORAZZA ARCHITECTS INC. THE CONTRACTOR MUST VERIFY AND ACCEPT RESPONSIBILITY FOR ALL DIMENSIONS AND CONDITIONS ON SITE AND MUST NOTIFY GRAZIANI-CORAZZA ARCHITECTS INC. OF ANY VARIATIONS FROM THE SUPPLIED INFORMATION. GRAZIANI-CORAZZA ARCHITECTS INC. IS NOT RESPONSIBLE FOR THE ACCURACY OF SURVEY, STRUCTURAL, MECHANICAL, ELECTRICAL, ETC. ENGINEERING INFORMATION SHOWN ON THIS DRAWING. REFER TO THE APPROPRIATE ENGINEERING DRAWINGS BEFORE PROCEEDING WITH THE WORK. CONSTRUCTION MUST CONFORM TO ALL APPLICABLE CODES AND REQUIREMENTS OF THE AUTHORITIES HAVING JURISDICTION. UNLESS OTHERWISE NOTED, NO INVESTIGATION HAS BEEN UNDERTAKEN OR REPORTED ON BY THIS OFFICE IN REGARDS TO THE ENVIRONMENTAL CONDITION OF THIS SITE.

CONDITIONS FOR ELECTRONIC INFORMATION TRANSFER:

ELECTRONIC INFORMATION IS SUPPLIED TO THE OTHER ASSOCIATED FIRMS TO ASSIST THEM IN THE EXECUTION OF THEIR WORK/REVIEW. THE RECIPIENT FIRMS MUST DETERMINE THE COMPLETENESS, APPROPRIATENESS/RELEVANCE OF THE INFORMATION IN RESPECT TO THEIR PARTICULAR RESPONSIBILITY.

GRAZIANI-CORAZZA ARCHITECTS INC. SHALL NOT BE RESPONSIBLE FOR:
 1. ERRORS, OMISSIONS, INCOMPLETENESS DUE TO LOSS OF INFORMATION IN WHOLE OR PART WHEN INFORMATION IS TRANSFERRED.
 2. TRANSMISSION OF ANY VIRUS OR DAMAGE TO THE RECEIVING ELECTRONIC SYSTEM WHEN INFORMATION IS TRANSFERRED.

Issuance	No.	Date	Description	Issued by
	01	NOV 03 2021	ISSUED FOR SPA SUBMISSION	E.C.
	02	APR 20 2023	ISSUED FOR OLT SUBMISSION	E.C.

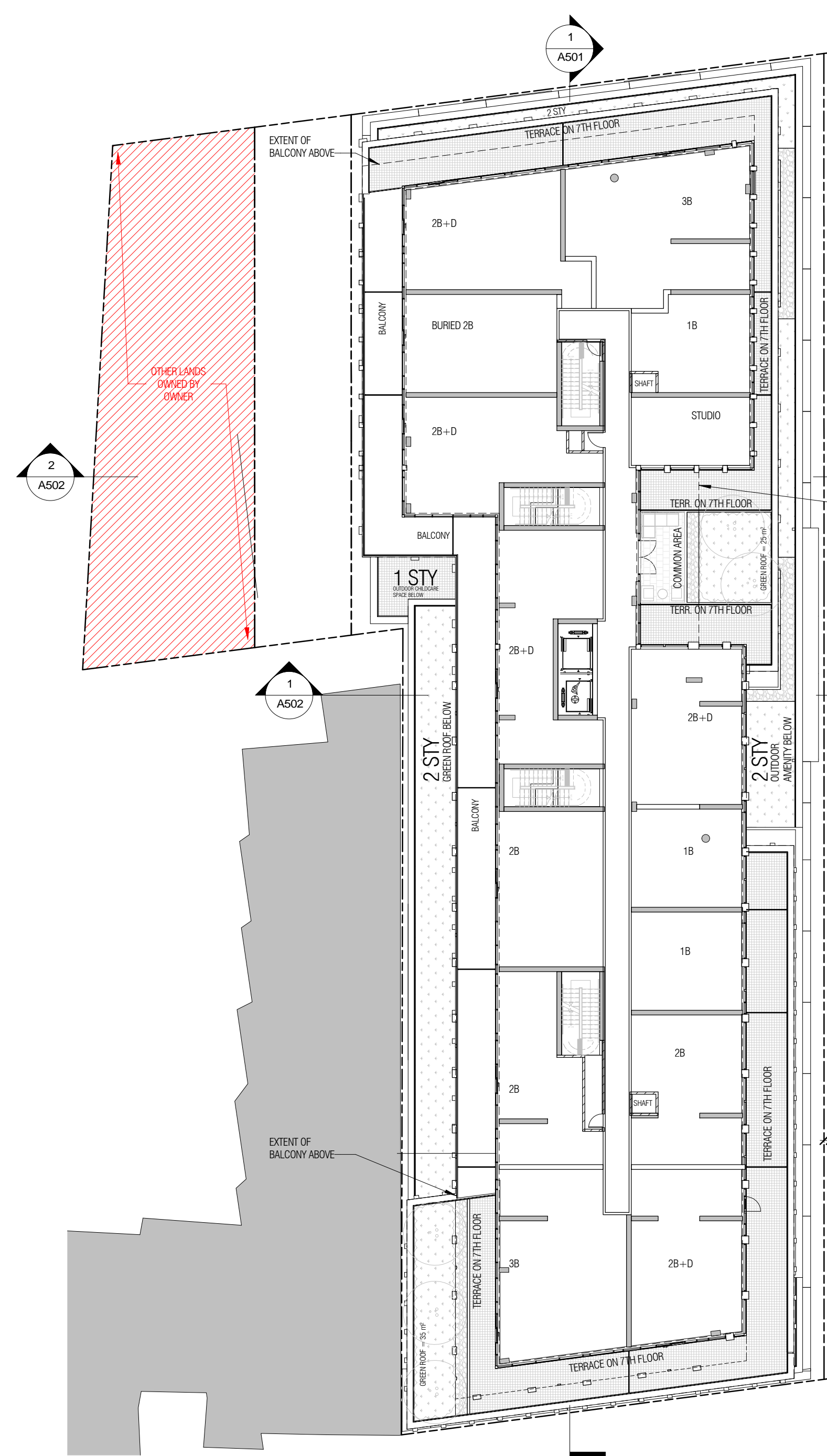

1 7th
A304 1:250

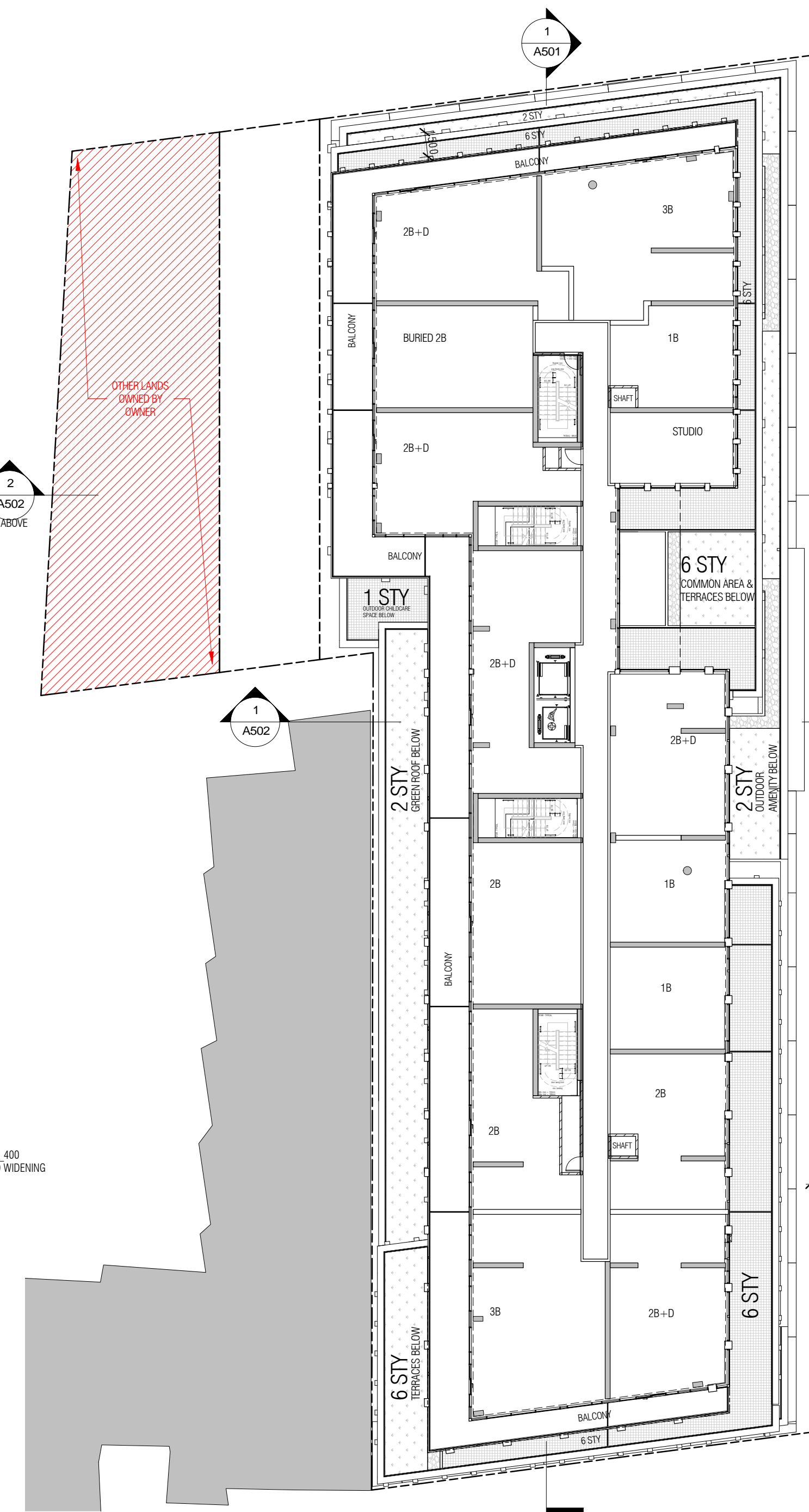

2 8th
A304 1:250

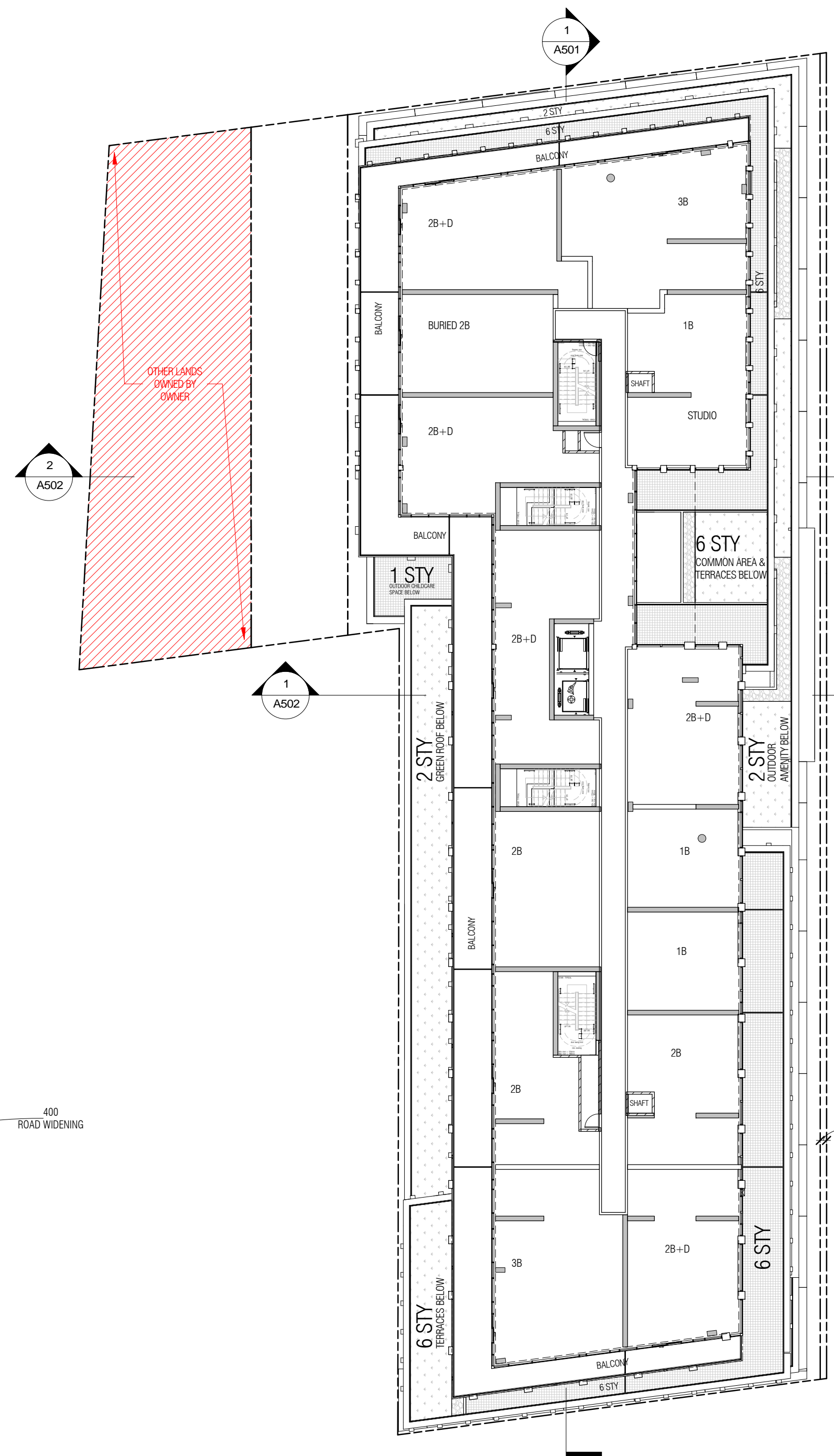

3 9th
A304 1:250

No.	Date	Description	Issued by
-----	------	-------------	-----------

Issued for revisions:

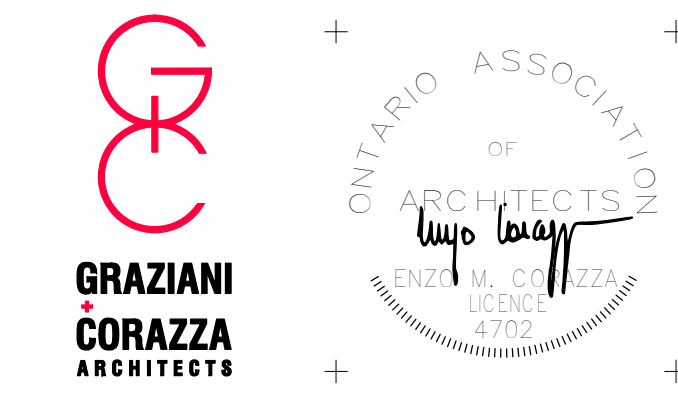

8400 JANE STREET, BUILDING D, SUITE 300, CONCORD, ONTARIO L4K 4L8
 PHONE: 905.795.2601 FAX: 905.795.2644 WWW.GC-ARCHITECTS.COM

PROPOSED MIXED-USE DEVELOPMENT

2010-2050 YONGE STREET



Project Architect : E. CORAZZA
 Assistant Designer : L. WONG/J.OH
 Drawn By : J.OH
 Checked By : D. BIASE
 Plot Date : APR. 20. 2023
 Job # : 1736.19

7TH - 9TH FLOOR PLAN

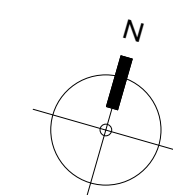

1:250 A304

THIS DRAWING, AS AN INSTRUMENT OF SERVICE, IS PROVIDED BY AND IS THE PROPERTY OF GRAZIANI + CORAZZA ARCHITECTS INC. THE CONTRACTOR MUST VERIFY AND ACCEPT RESPONSIBILITY FOR ALL DIMENSIONS AND CONDITIONS ON SITE AND MUST NOTIFY GRAZIANI + CORAZZA ARCHITECTS INC. OF ANY VARIATIONS FROM THE SUPPLIED INFORMATION. GRAZIANI + CORAZZA ARCHITECTS INC. IS NOT RESPONSIBLE FOR THE ACCURACY OF SURVEY, STRUCTURAL, MECHANICAL, ELECTRICAL, ETC. ENGINEERING INFORMATION SHOWN ON THIS DRAWING. REFER TO THE APPROPRIATE ENGINEERING DRAWINGS BEFORE PROCEEDING WITH THE WORK. CONSTRUCTION MUST CONFORM TO ALL APPLICABLE CODES AND REQUIREMENTS OF THE AUTHORITIES HAVING JURISDICTION, UNLESS OTHERWISE NOTED. NO INVESTIGATION HAS BEEN UNDERTAKEN OR REPORTED ON BY THIS OFFICE IN REGARDS TO THE ENVIRONMENTAL CONDITION OF THIS SITE.

THIS DRAWING IS NOT TO BE SCALED. ALL ARCHITECTURAL SYMBOLS INDICATED ON THIS DRAWING ARE GRAPHIC REPRESENTATIONS ONLY. THIS DRAWING IS NOT TO BE USED FOR CONSTRUCTION PURPOSES UNTIL COUNTERSIGNED BY THE ARCHITECT.

CONDITIONS FOR ELECTRONIC INFORMATION TRANSFER:

ELECTRONIC INFORMATION IS SUPPLIED TO THE OTHER ASSOCIATED FIRMS TO ASSIST THEM IN THE EXECUTION OF THEIR WORK/REVIEW. THE RECIPIENT FIRMS MUST DETERMINE THE COMPLETENESS, APPROPRIATENESS/RELEVANCE OF THE INFORMATION IN RESPECT TO THEIR PARTICULAR RESPONSIBILITY.

GRAZIANI + CORAZZA ARCHITECTS INC. SHALL NOT BE RESPONSIBLE FOR:
 1. ERRORS, OMISSIONS, INCOMPLETENESS DUE TO LOSS OF INFORMATION IN WHOLE OR PART WHEN INFORMATION IS TRANSFERRED.
 2. TRANSMISSION OF ANY VIRUS OR DAMAGE TO THE RECEIVING ELECTRONIC SYSTEM WHEN INFORMATION IS TRANSFERRED.

ISSUANCES

No.	Date	Description	Issued by
01	NOV 03 2021	ISSUED FOR SPA SUBMISSION	E.C.
02	APR 20 2023	ISSUED FOR OLT SUBMISSION	E.C.

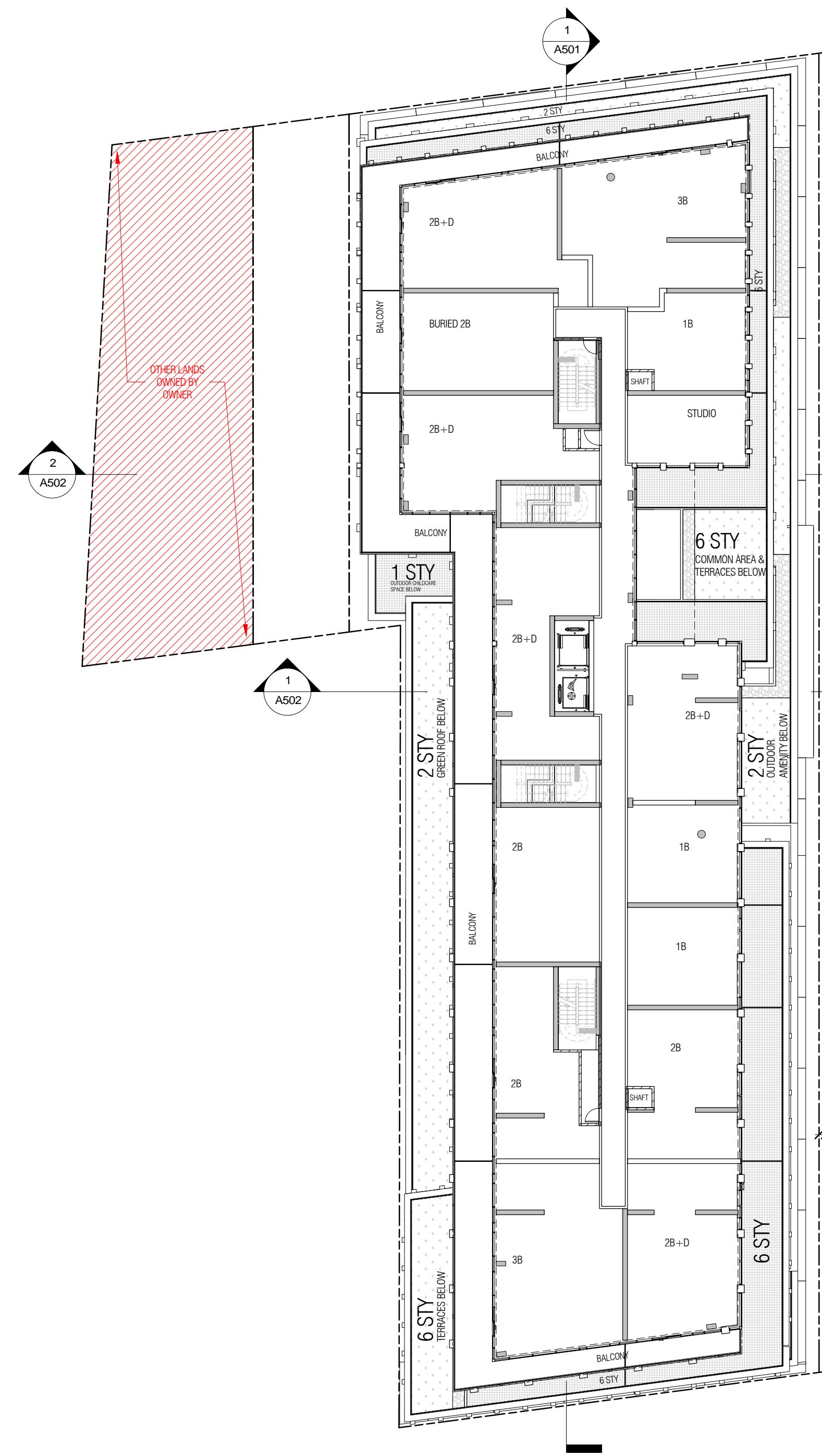

1 10th
A305 1:250

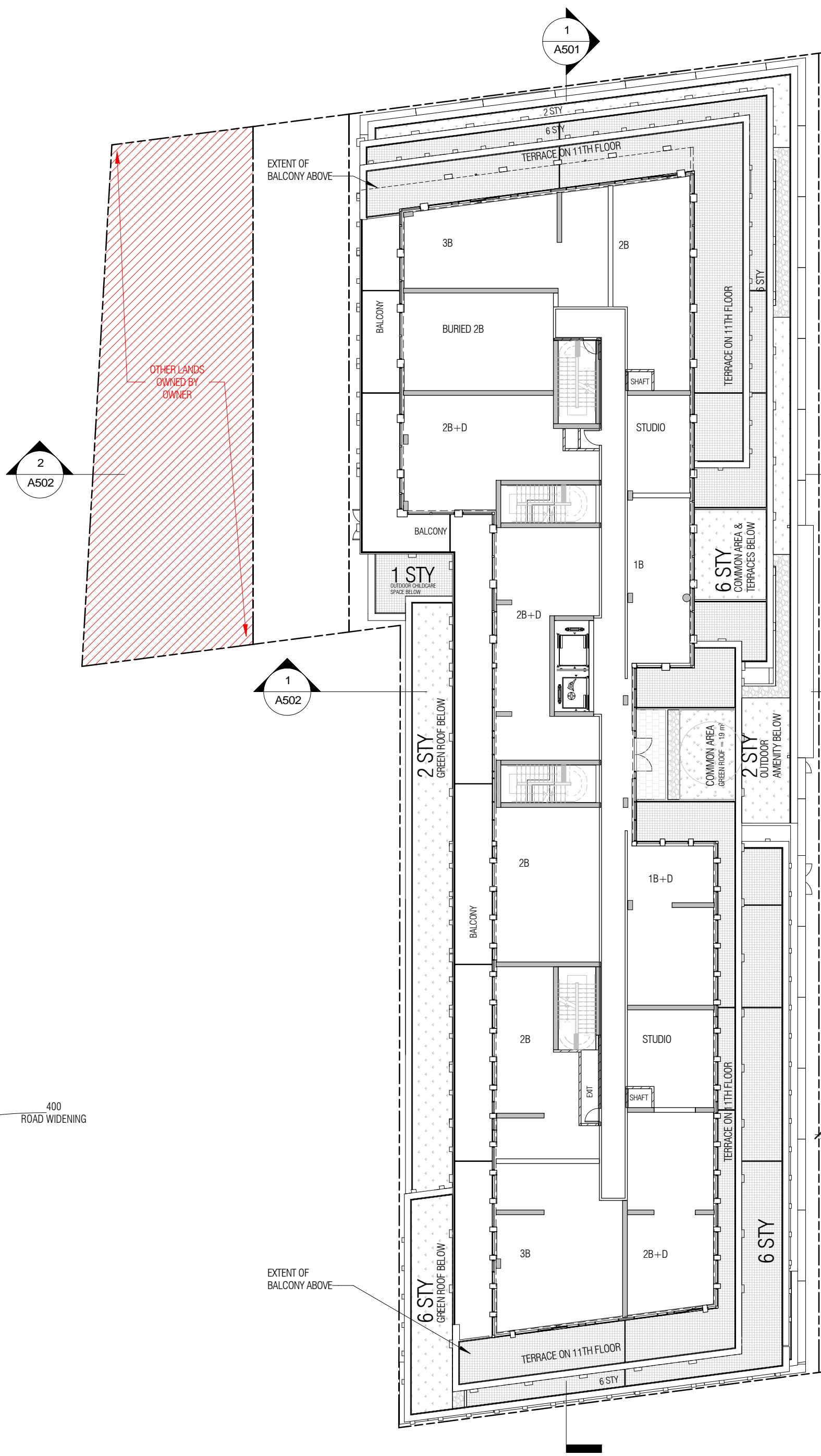

2 11th
A305 1:250

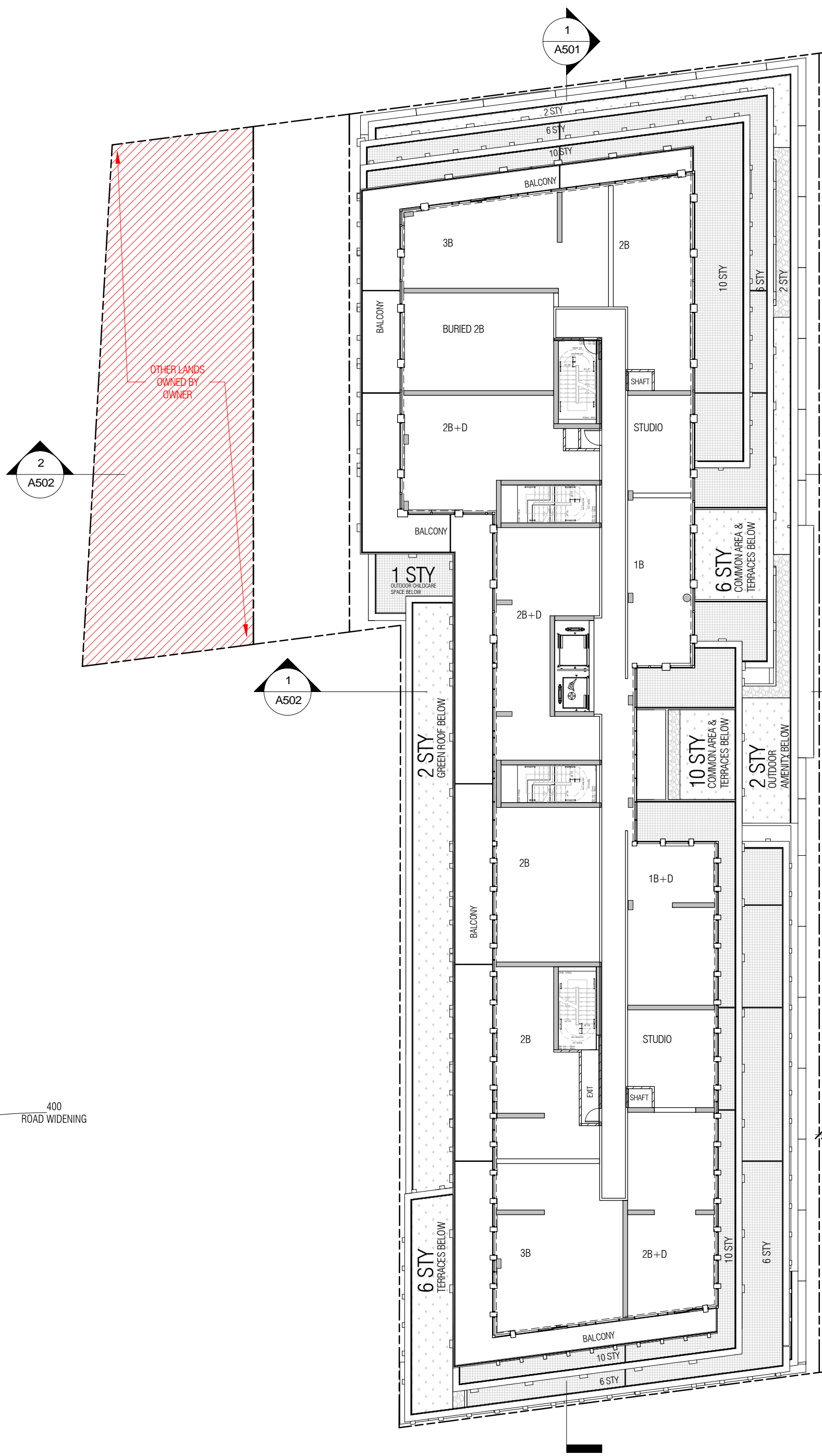

3 12th
A305 1:250

No.	Date	Description	Issued by
-----	------	-------------	-----------

Issued for revisions



8400 JANE STREET, BUILDING D, SUITE 300, CONCORD, ONTARIO L4K 4L8
 PHONE: 905.795.2601 FAX: 905.795.2644 WWW.GC-ARCHITECTS.COM

PROPOSED MIXED-USE DEVELOPMENT

2010-2050 YONGE STREET



TORONTO ONTARIO

Project Architect : E. CORAZZA
 Assistant Designer : L. WONG/J.OH
 Drawn By : J.OH
 Checked By : D. BIASE
 Plot Date : APR. 20. 2023
 Job # : 1736.19

10TH - 12TH FLOOR PLAN

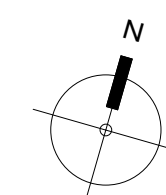

1:250 A305

THIS DRAWING, AS AN INSTRUMENT OF SERVICE, IS PROVIDED BY AND IS THE PROPERTY OF GRAZIANI-CORAZZA ARCHITECTS INC. THE CONTRACTOR MUST VERIFY AND ACCEPT RESPONSIBILITY FOR ALL DIMENSIONS AND CONDITIONS ON SITE AND MUST NOTIFY GRAZIANI-CORAZZA ARCHITECTS INC. OF ANY VARIATIONS FROM THE SUPPLIED INFORMATION. GRAZIANI-CORAZZA ARCHITECTS INC. IS NOT RESPONSIBLE FOR THE ACCURACY OF SURVEY, STRUCTURAL, MECHANICAL, ELECTRICAL, ETC. ENGINEERING INFORMATION SHOWN ON THIS DRAWING. REFER TO THE APPROPRIATE ENGINEERING DRAWINGS BEFORE PROCEEDING WITH THE WORK. CONSTRUCTION MUST CONFORM TO ALL APPLICABLE CODES AND REQUIREMENTS OF THE AUTHORITIES HAVING JURISDICTION, UNLESS OTHERWISE NOTED. NO INVESTIGATION HAS BEEN UNDERTAKEN OR REPORTED ON BY THIS OFFICE IN REGARDS TO THE ENVIRONMENTAL CONDITION OF THIS SITE.

THIS DRAWING IS NOT TO BE SCALED. ALL ARCHITECTURAL SYMBOLS INDICATED ON THIS DRAWING ARE GRAPHIC REPRESENTATIONS ONLY.

THIS DRAWING IS NOT TO BE USED FOR CONSTRUCTION PURPOSES UNTIL COUNTERSIGNED BY THE ARCHITECT.

CONDITIONS FOR ELECTRONIC INFORMATION TRANSFER:

ELECTRONIC INFORMATION IS SUPPLIED TO THE OTHER ASSOCIATED FIRMS TO ASSIST THEM IN THE EXECUTION OF THEIR WORK/REVIEW. THE RECIPIENT FIRMS MUST DETERMINE THE COMPLETENESS, APPROPRIATENESS/RELEVANCE OF THE INFORMATION IN RESPECT TO THEIR PARTICULAR RESPONSIBILITY.

GRAZIANI-CORAZZA ARCHITECTS INC. SHALL NOT BE RESPONSIBLE FOR:
 1. ERRORS, OMISSIONS, INCOMPLETENESS DUE TO LOSS OF INFORMATION IN WHOLE OR PART WHEN INFORMATION IS TRANSFERRED.
 2. TRANSMISSION OF ANY VIRUS OR DAMAGE TO THE RECEIVING ELECTRONIC SYSTEM WHEN INFORMATION IS TRANSFERRED.

ISSUANCES

No.	Date	Description	Issued by
01	NOV 03 2021	ISSUED FOR SPA SUBMISSION	E.C.
02	APR 20 2023	ISSUED FOR OLT SUBMISSION	E.C.

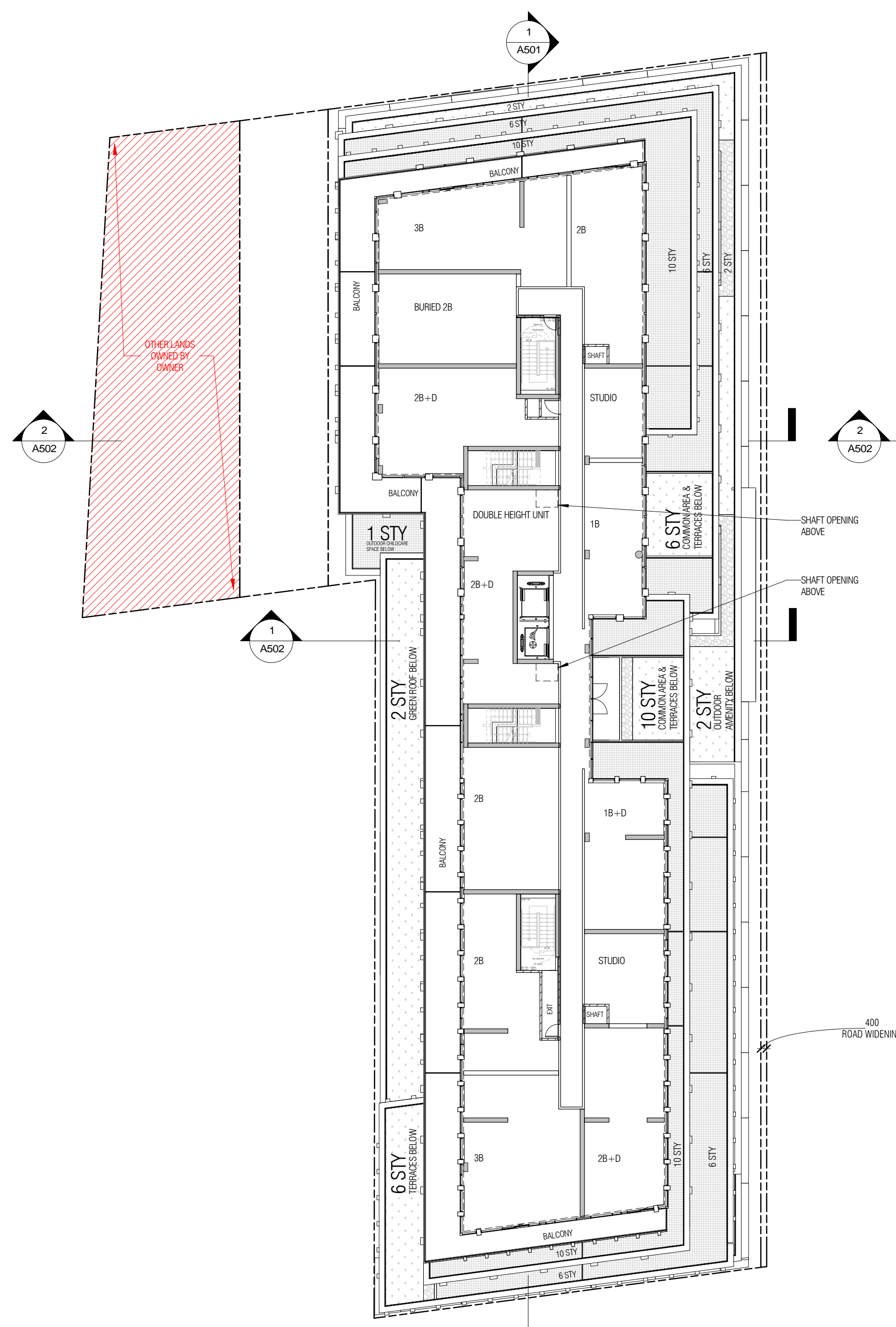

1 13th
A306 1:250

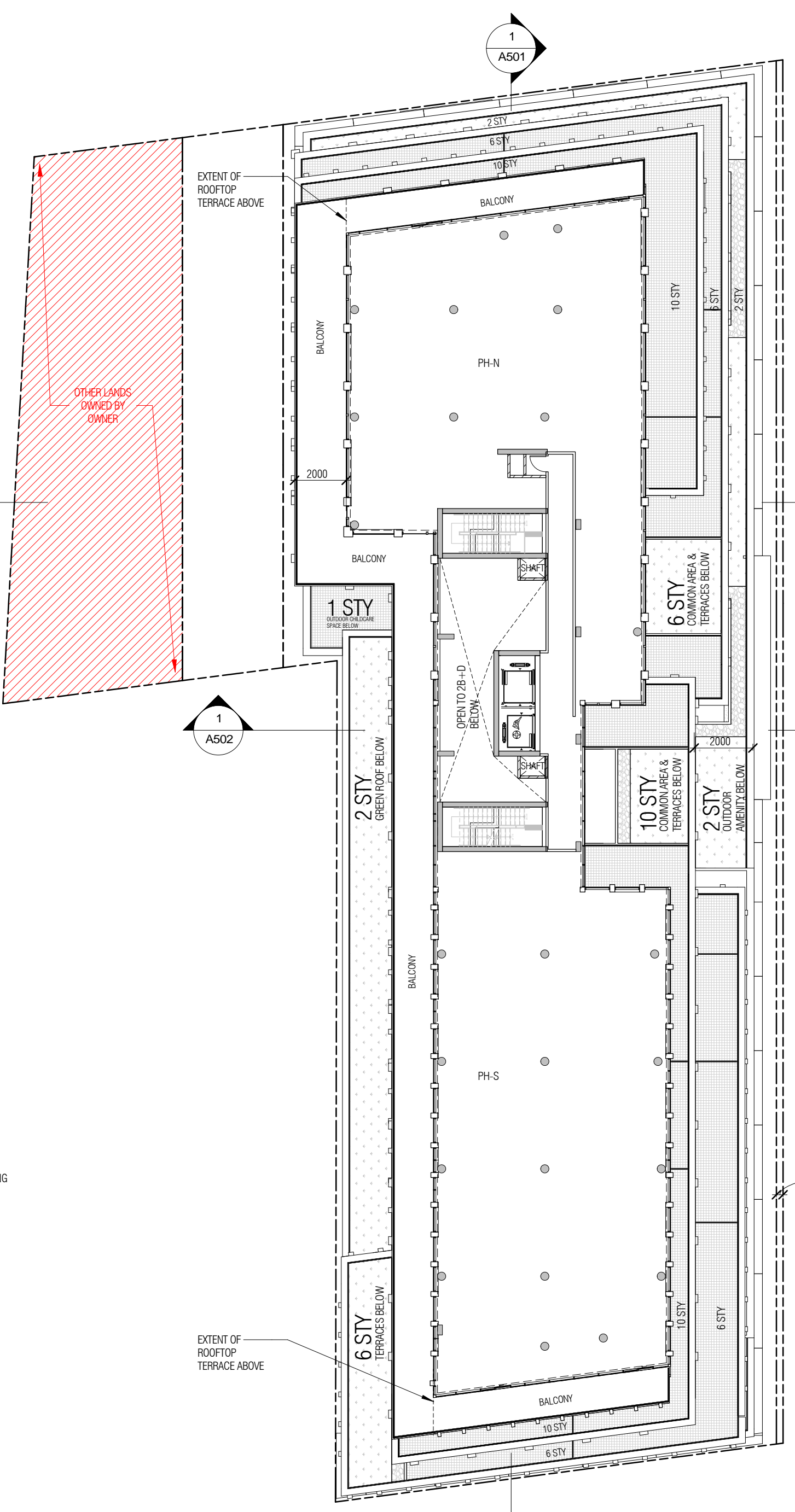

2 14th
A306 1:250

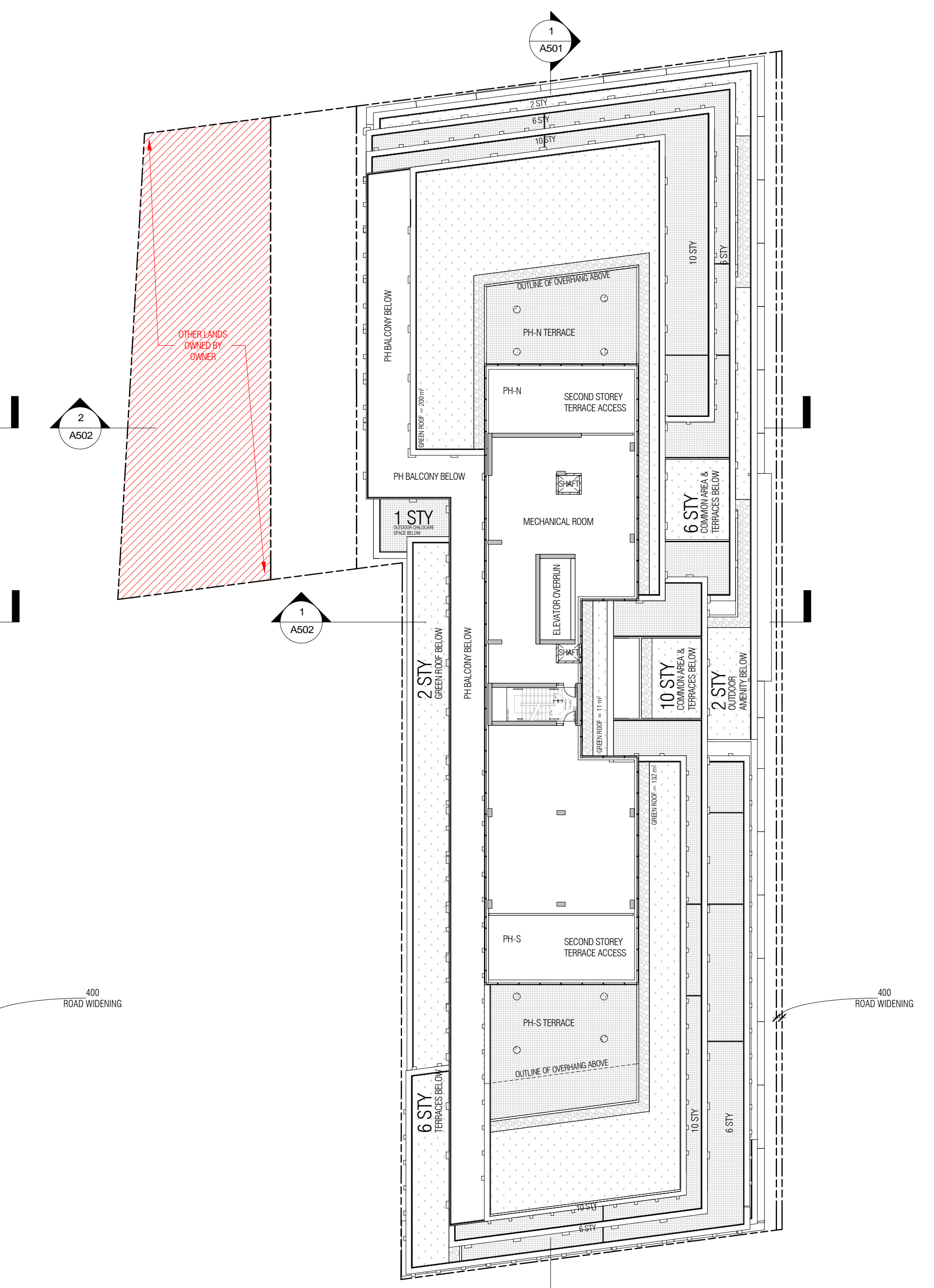

3 Lower MPH
A306 1:250

No.	Date	Description	Issued by
-----	------	-------------	-----------

Issued for revisions:

PROPOSED MIXED-USE DEVELOPMENT
 2010-2050 YONGE STREET

13TH - LOWER MECH. PH.
 1:250 A306

The Green Roof Statistics Template is required to be submitted for Site Plan Control Applications where a green roof is required under the Toronto Municipal Code Chapter 492, Green Roofs. Complete the table below and copy it directly onto the Roof Plan submitted as part of any Site Plan Control Application requiring a green roof in accordance with the Bylaw. Refer to Section 492.1 of the Municipal Code for a complete list of defined terms, and greater clarity and certainty regarding the intent and application of the terms included in the template. The Toronto Municipal Code Chapter 492, Green Roofs can be found online at: http://www.toronto.ca/legdocs/municode/1184_492.pdf

Green Roof Statistics

	Proposed
Gross Floor Area, as defined in Green Roof Bylaw (m ²)	18,408
Total Roof Area (m ²)	3081
Area of Residential Private Terraces (m ²)	764
Rooftop Outdoor Amenity Space, if in a Residential Building (m ²)	322
Area of Renewable Energy Devices (m ²)	
Tower (s) Roof Area with floor plate less than 750 m ²	
Total Available Roof Space (m ²)	1976
Green Roof Coverage	Required Proposed
Coverage of Available Roof Space (m ²)	988 990
Coverage of Available Roof Space (%)	50 50

THIS DRAWING, AS AN INSTRUMENT OF SERVICE, IS PROVIDED BY AND IS THE PROPERTY OF GRAZIANI-CORAZZA ARCHITECTS INC. THE CONTRACTOR MUST VERIFY AND ACCEPT RESPONSIBILITY FOR ALL DIMENSIONS AND CONDITIONS ON SITE AND MUST NOTIFY GRAZIANI-CORAZZA ARCHITECTS INC. OF ANY VARIATIONS FROM THE SUPPLIED INFORMATION. GRAZIANI-CORAZZA ARCHITECTS INC. IS NOT RESPONSIBLE FOR THE ACCURACY OF SURVEY, STRUCTURAL, MECHANICAL, ELECTRICAL, ETC. ENGINEERING INFORMATION SHOWN ON THIS DRAWING. REFER TO THE APPROPRIATE ENGINEERING DRAWINGS BEFORE PROCEEDING WITH THE WORK. CONSTRUCTION MUST CONFORM TO ALL APPLICABLE CODES AND REQUIREMENTS OF THE AUTHORITIES HAVING JURISDICTION, UNLESS OTHERWISE NOTED. NO INVESTIGATION HAS BEEN UNDERTAKEN OR REPORTED ON BY THIS OFFICE IN REGARDS TO THE ENVIRONMENTAL CONDITION OF THIS SITE.

CONDITIONS FOR ELECTRONIC INFORMATION TRANSFER:

1. ELECTRONIC INFORMATION IS SUPPLIED TO THE OTHER ASSOCIATED FIRMS TO ASSIST THEM IN THE EXECUTION OF THEIR WORK/REVIEW. THE RECIPIENT FIRMS MUST DETERMINE THE COMPLETENESS, APPROPRIATENESS/RELEVANCE OF THE INFORMATION IN RESPECT TO THEIR PARTICULAR RESPONSIBILITY.

2. TRANSMISSION OF ANY VIRUS OR DAMAGE TO THE RECEIVING ELECTRONIC SYSTEM WHEN INFORMATION IS TRANSFERRED.

ISSUES

No.	Date	Description	Issued by
01	NOV 03 2021	ISSUED FOR SPA SUBMISSION	E.C.
02	APR 20 2023	ISSUED FOR OLT SUBMISSION	E.C.

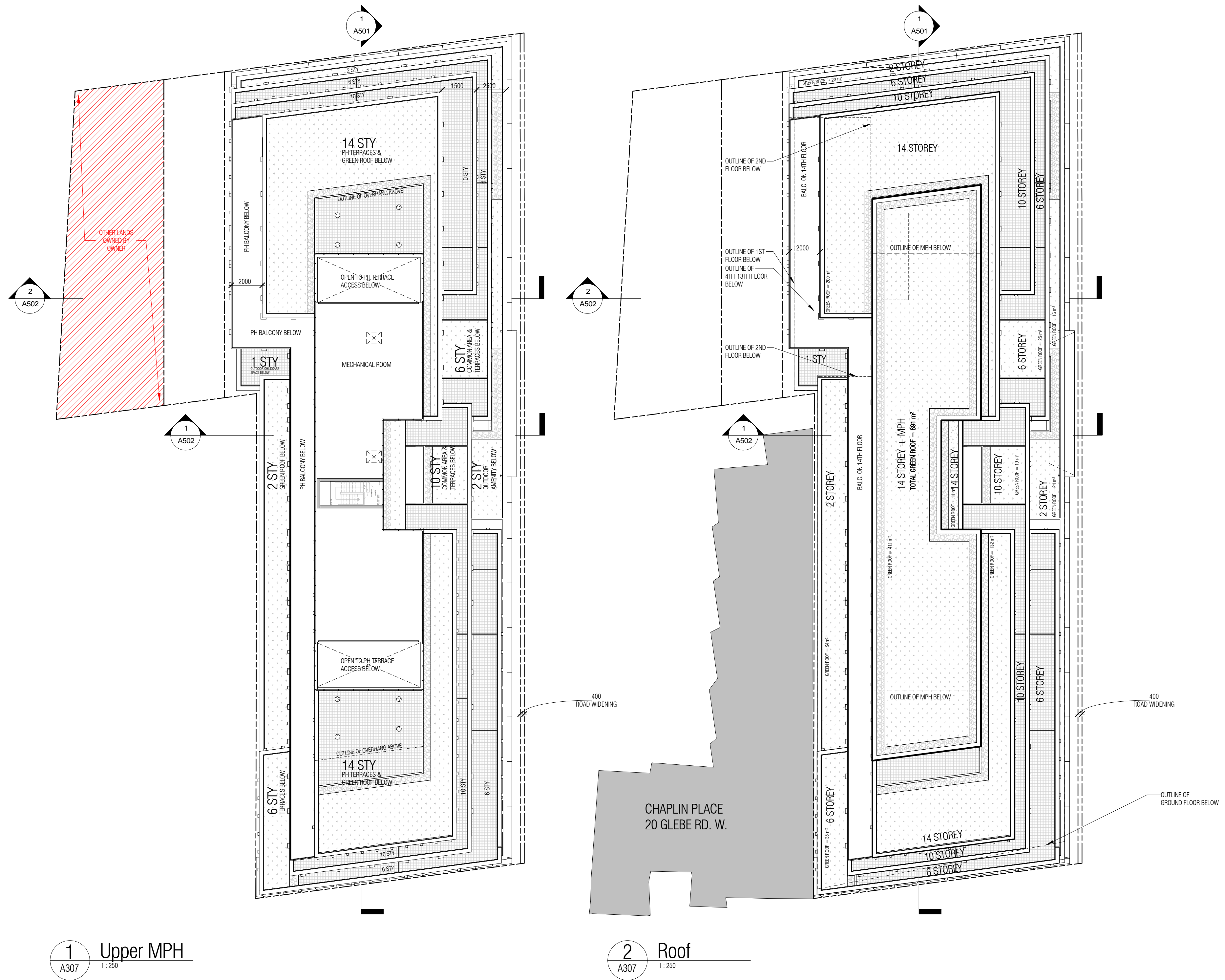

1 Upper MPH
A307 1:250

2 Roof
A307 1:250

No.	Date	Description	Issued by
-----	------	-------------	-----------

Issued for revisions:

PROPOSED MIXED-USE DEVELOPMENT
2010-2050 YONGE STREET



Elevation First 16m* Above Grade						
	North	South	East	West	Total (m2)	Total (%)
Glazing Area (m ²)	318	208	1,003	327	1,856	100%
Untreated Area (m ²)	48	31	150	49	278	15%
Treated Area (m ²)	270	177	853	278	1,578	85%
Low-Reflectance						
Opaque Glass (m ²)						
Visual Markers (m ²)	201	110	800	84	1,195	64%
Shaded (m ²)	68	68	53	194	383	21%

*For Site Plan Approval applications received before January 1, 2020, treat the first 12m above grade.

Elevation First 4m Above Rooftop Vegetation*						
	North (Lower MPH)	South (Lower MPH, Upper MPH)	East (7th, 11th, Lower MPH, Upper MPH)	West (7th, 8th, Lower MPH, Upper MPH)	Total (m2)	Total (%)
Glazing Area (m ²)	44	52	373	202	672	100%
Untreated Area (m ²)	7	8	56	30	101	15%
Treated Area (m ²)	38	44	317	172	571	85%
Low-Reflectance						
Opaque Glass (m ²)						
Visual Markers (m ²)	6	12	317	83	419	62%
Shaded (m ²)	32	32	89	153	233	23%

*Include this section only when applicable and provide relevant floor numbers for reference

Building Window : Wall Ratio	54%
------------------------------	-----

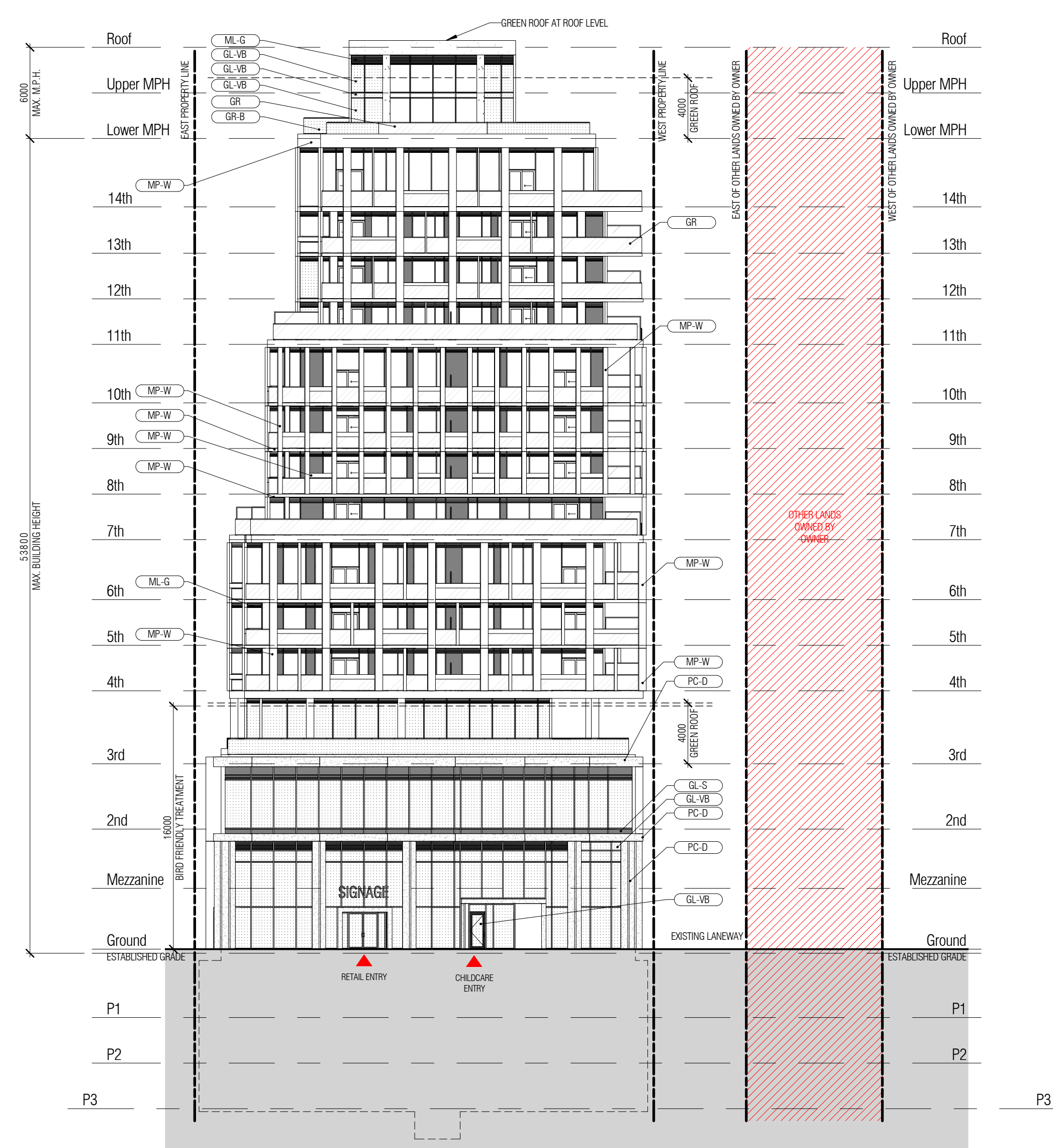

1 North
A401 1:250



2 East
A401 1:250

THIS DRAWING, AS AN INSTRUMENT OF SERVICE, IS PROVIDED BY AND IS THE PROPERTY OF GRAZIANI + CORAZZA ARCHITECTS INC. THE CONTRACTOR MUST VERIFY AND ACCEPT RESPONSIBILITY FOR ALL DIMENSIONS AND CONDITIONS ON SITE AND MUST NOTIFY GRAZIANI + CORAZZA ARCHITECTS INC. OF ANY VARIATIONS FROM THE SUPPLIED INFORMATION. GRAZIANI + CORAZZA ARCHITECTS INC. IS NOT RESPONSIBLE FOR THE ACCURACY OF SURVEY, STRUCTURAL, MECHANICAL, ELECTRICAL, ETC. ENGINEERING INFORMATION SHOWN ON THIS DRAWING. REFER TO THE APPROPRIATE ENGINEERING DRAWINGS BEFORE PROCEEDING WITH THE WORK. CONSTRUCTION MUST CONFORM TO ALL APPLICABLE CODES AND REQUIREMENTS OF THE AUTHORITIES HAVING JURISDICTION, UNLESS OTHERWISE NOTED. NO INVESTIGATION HAS BEEN UNDERTAKEN OR REPORTED ON BY THIS OFFICE IN REGARDS TO THE ENVIRONMENTAL CONDITIONS OF THIS SITE.

THIS DRAWING IS NOT TO BE SCALED. ALL ARCHITECTURAL SYMBOLS INDICATED ON THIS DRAWING ARE GRAPHIC REPRESENTATIONS ONLY.

THIS DRAWING IS NOT TO BE USED FOR CONSTRUCTION PURPOSES UNTIL COUNTERSIGNED BY THE ARCHITECT.

CONDITIONS FOR ELECTRONIC INFORMATION TRANSFER

ELECTRONIC INFORMATION IS SUPPLIED TO THE OTHER ASSOCIATED FIRMS TO ASSIST THEM IN THE EXECUTION OF THEIR WORK/REVIEW. THE RECIPIENT FIRMS MUST DETERMINE THE COMPLETENESS/APPROPRIATENESS/RELEVANCE OF THE INFORMATION IN RESPECT TO THEIR PARTICULAR RESPONSIBILITY.

GRAZIANI + CORAZZA ARCHITECTS INC. SHALL NOT BE RESPONSIBLE FOR:

1. ERRORS, OMISSIONS, INCOMPLETENESS DUE TO LOSS OF INFORMATION IN WHOLE OR PART WHEN INFORMATION IS TRANSFERRED.
2. TRANSMISSION OF ANY VIRUS OR DAMAGE TO THE RECEIVING ELECTRONIC SYSTEM WHEN INFORMATION IS TRANSFERRED.

Issued	Date	Description	Issued by
01	NOV 03 2021	ISSUED FOR SPA SUBMISSION	E.C.
02	APR 20 2023	ISSUED FOR OLT SUBMISSION	E.C.

MATERIAL LEGEND	
	VISION GLASS GLASS CLEAR FRAME GREY/CHARCOAL
	VISION GLASS - BIRD FRIENDLY GLASS CLEAR FRAME GREY/CHARCOAL NOTE: ALLOW FOR BIRD PRT PATTERN NO MORE THAN 50mm x 50mm AT 15m HEIGHT FROM GROUND FLOOR AND AN HEIGHT FROM VARIOUS GREEN ROOF CONDITIONS
	GLASS RAILING GLASS CLEAR FRAME GREY
	GLASS RAILING GLASS CLEAR FRAME GREY NOTE: ALLOW FOR BIRD PRT PATTERN NO MORE THAN 100mm x 100mm AT 15m HEIGHT FROM GROUND FLOOR AND AN HEIGHT FROM VARIOUS GREEN ROOF CONDITIONS
	GLASS RAILING/SCREEN - FROSTED GLASS FROSTED WHITE FRAME GREY
	MULLION/FRAME - WHITE WHITE
	MULLION/FRAME - GREY GREY
	MULLION/FRAME - CHARCOAL CHARCOAL
	GLAZED SPANDREL PANEL - GREY GLASS GREY
	PREFINISHED METAL LOUVE/GRILLE GREY
	PREFINISHED METAL LOUVE/GRILLE CHARCOAL
	METAL PANEL - WHITE WHITE
	METAL PANEL - GREY GREY
	PRECAST PANEL - LIGHT WHITE
	PRECAST PANEL - DARK CHARCOAL

NOTE: IF EXACT SPECIFIED COLOUR IS NOT AVAILABLE, ATTEMPT COLOUR MATCH AND SUBMIT ALTERNATIVE SAMPLES FOR ARCHITECTS APPROVAL.

No.	Date	Description	Issued by
Issued for revisions			

PROPOSED MIXED-USE DEVELOPMENT

2010-2050 YONGE STREET

TORONTO ONTARIO

Project Architect : E. CORAZZA
Assistant Designer : L. WONG/J.OH
Drawn By : J.OH
Checked By : D. BIASE
Plot Date : APR. 20. 2023
Job # : 1736.19

Bird-Friendly Design Statistics



Elevation First 16m* Above Grade						
	North	South	East	West	Total (m2)	Total (%)
Glazing Area (m ²)	318	208	1,003	327	1,856	100%
Untreated Area (m ²)	48	31	150	49	278	15%
Treated Area (m ²)	270	177	853	278	1,578	85%
Low-Reflectance						
Opaque Glass (m ²)						
Visual Markers (m ²)	201	110	800	84	1,195	64%
Shaded (m ²)	68	68	53	194	383	21%

*For Site Plan Approval applications received before January 1, 2020, treat the first 12m above grade.

Elevation First 4m Above Rooftop Vegetation*						
	North (Lower MPH)	South (Lower MPH, Upper MPH)	East (7th, 11th, Lower MPH, Upper MPH)	West (7th, 8th, Lower MPH, Upper MPH)	Total (m2)	Total (%)
Glazing Area (m ²)	44	52	373	202	672	100%
Untreated Area (m ²)	7	8	56	30	101	15%
Treated Area (m ²)	38	44	317	172	571	85%
Low-Reflectance						
Opaque Glass (m ²)						
Visual Markers (m ²)	6	12	317	83	419	62%
Shaded (m ²)	32	32	89	153	233	23%

*Include this section only when applicable and provide relevant floor numbers for reference

Building Window : Wall Ratio	54%
------------------------------	-----

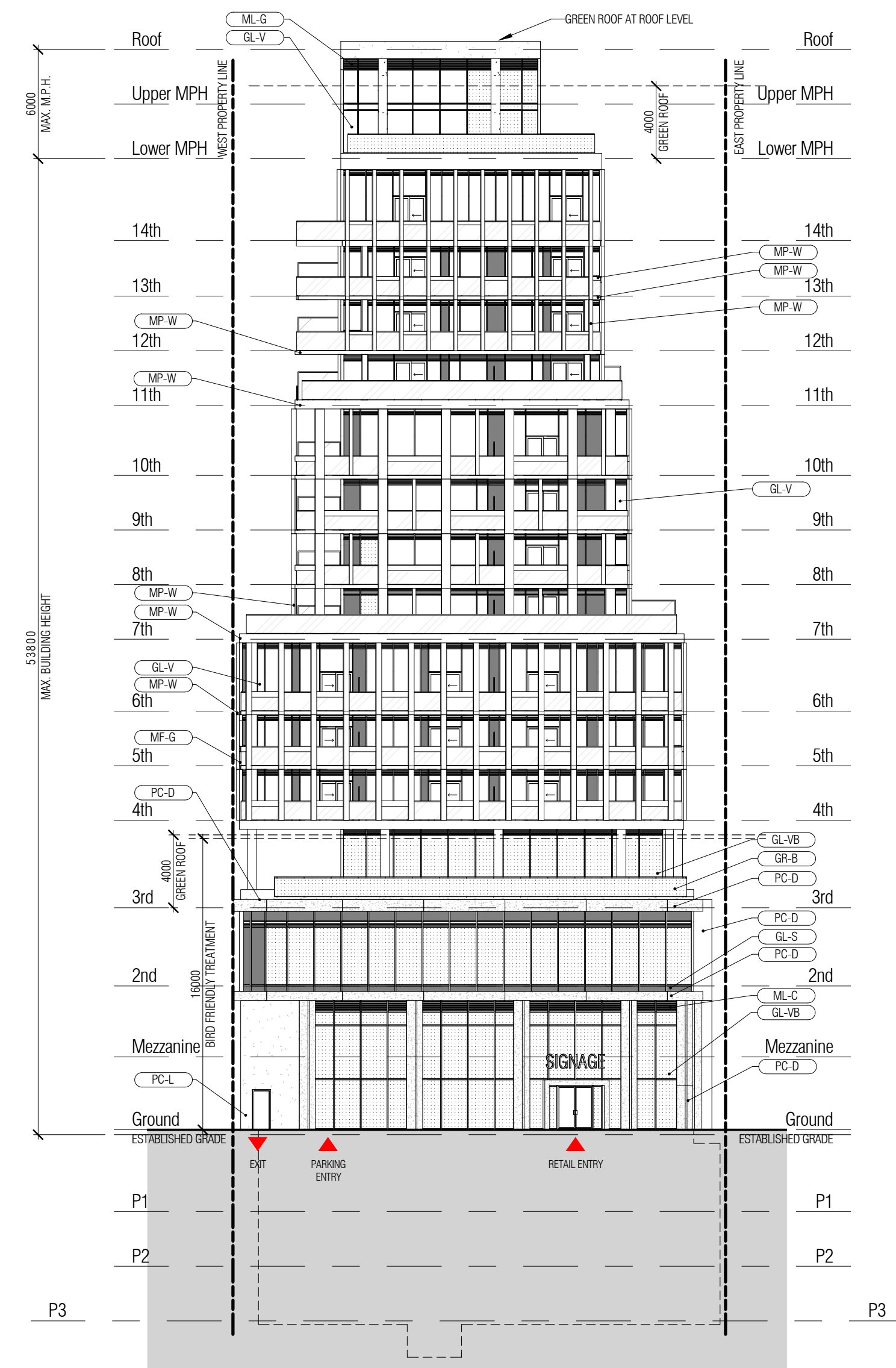

1 South
A402 1:250

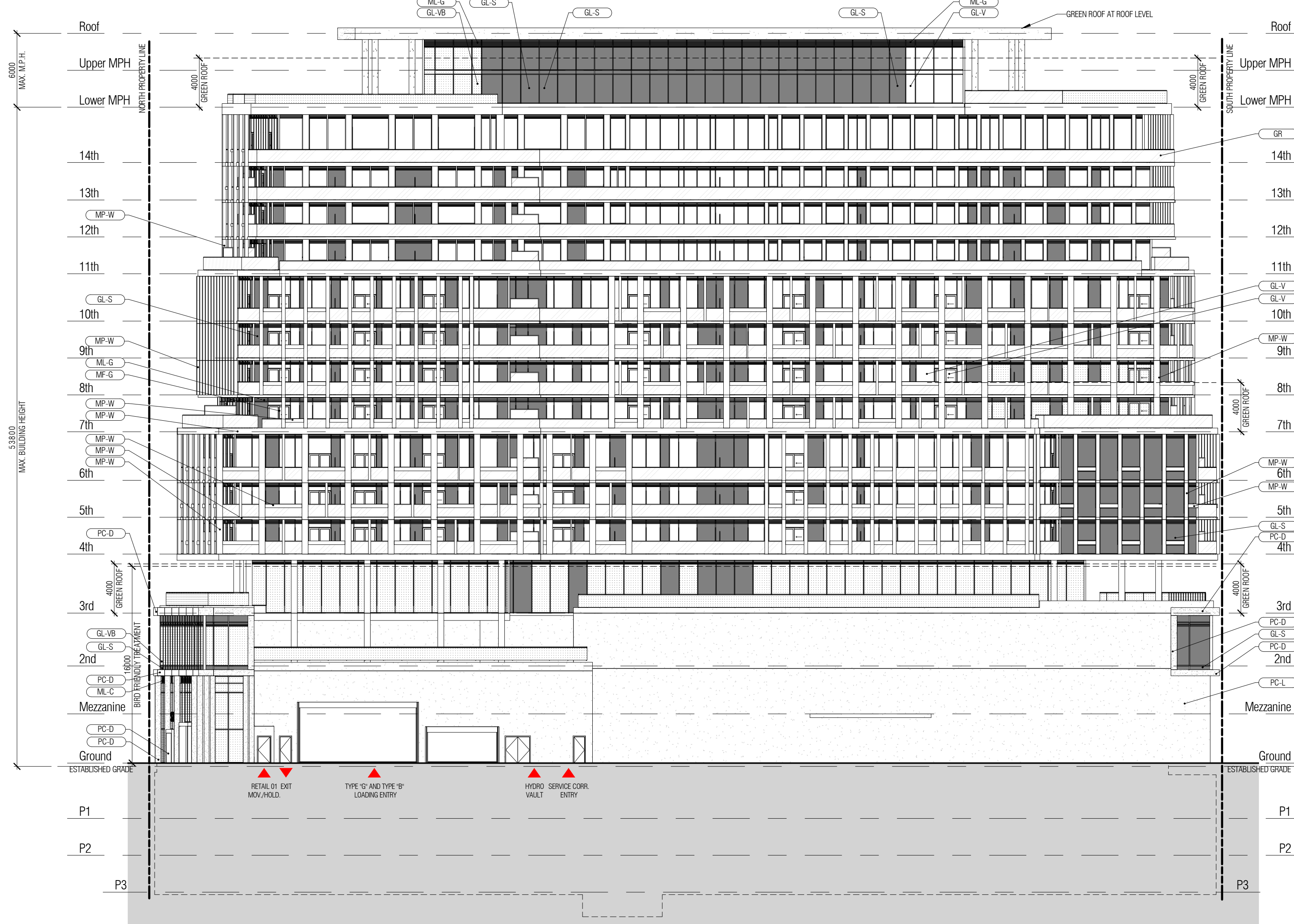

2 West
A402 1:250

THIS DRAWING, AS AN INSTRUMENT OF SERVICE, IS PROVIDED BY AND IS THE PROPERTY OF GRAZIANI + CORAZZA ARCHITECTS INC. THE CONTRACTOR MUST VERIFY AND ACCEPT RESPONSIBILITY FOR ALL DIMENSIONS AND CONDITIONS ON SITE AND MUST NOTIFY GRAZIANI + CORAZZA ARCHITECTS INC. OF ANY VARIATIONS FROM THE SUPPLIED INFORMATION. GRAZIANI + CORAZZA ARCHITECTS INC. IS NOT RESPONSIBLE FOR THE ACCURACY OF SURVEY, STRUCTURAL, MECHANICAL, ELECTRICAL, ETC. ENGINEERING INFORMATION SHOWN ON THIS DRAWING. REFER TO THE APPROPRIATE ENGINEERING DRAWINGS BEFORE PROCEEDING WITH THE WORK. CONSTRUCTION MUST CONFORM TO ALL APPLICABLE CODES AND REQUIREMENTS OF THE AUTHORITIES HAVING JURISDICTION, UNLESS OTHERWISE NOTED. NO INVESTIGATION HAS BEEN UNDERTAKEN OR REPORTED ON BY THIS OFFICE IN REGARDS TO THE ENVIRONMENTAL CONDITIONS OF THIS SITE.

THIS DRAWING IS NOT TO BE SCALED. ALL ARCHITECTURAL SYMBOLS INDICATED ON THIS DRAWING ARE GRAPHIC REPRESENTATIONS ONLY. THIS DRAWING IS NOT TO BE USED FOR CONSTRUCTION PURPOSES UNTIL COUNTERSIGNED BY THE ARCHITECT.

CONDITIONS FOR ELECTRONIC INFORMATION TRANSFER:
ELECTRONIC INFORMATION IS SUPPLIED TO THE OTHER ASSOCIATED FIRMS TO ASSIST THEM IN THE EXECUTION OF THEIR WORK/REVIEW. THE RECIPIENT FIRMS MUST DETERMINE THE COMPLETENESS/APPROPRIATENESS/RELEVANCE OF THE INFORMATION IN RESPECT TO THEIR PARTICULAR RESPONSIBILITY.

ISSUES	NO.	DATE	DESCRIPTION	ISSUED BY	DATE
	01	NOV 03 2021	ISSUED FOR SPA SUBMISSION	E.C.	
	02	APR 20 2023	ISSUED FOR OLT SUBMISSION	E.C.	

MATERIAL LEGEND	
	VISION GLASS GLASS: CLEAR FRAME: GREY/CHARCOAL
	VISION GLASS - BIRD FRIENDLY GLASS: CLEAR FRAME: GREY/CHARCOAL NOTE: ALLOW FOR BIRD PRT PATTERN NO MORE THAN 50 mm x 50 mm AT 15m HEIGHT FROM GROUND FLOOR AND AN HEIGHT FROM VARIOUS GREEN ROOF CONDITIONS
	GLASS RAILING GLASS: CLEAR FRAME: GREY
	GLASS RAILING/SCREEN - FROSTED GLASS: FROSTED WHITE FRAME: GREY
	MULLION/FRAME - WHITE
	MULLION/FRAME - GREY
	MULLION/FRAME - CHARCOAL
	GLAZED SPANDREL PANEL - GREY GLASS: GREY
	PREFINISHED METAL LOUVE/GRILLE GREY
	PREFINISHED METAL LOUVE/GRILLE CHARCOAL
	METAL PANEL - WHITE
	METAL PANEL - GREY
	PRECAST PANEL - LIGHT WHITE
	PRECAST PANEL - DARK CHARCOAL

NOTE: IF EXACT SPECIFIED COLOUR IS NOT AVAILABLE, ATTEMPT COLOUR MATCH AND SUBMIT ALTERNATIVE SAMPLES FOR ARCHITECTS APPROVAL.

No.	Date	Description	Issued by
Issued for revisions:			
8400 JANE STREET, BUILDING D SUITE 300, CONCORD, ONTARIO L4K 4L8 PHONE: 905.795.2601 FAX: 905.795.2644 WWW.GC-ARCHITECTS.COM			

PROPOSED MIXED-USE DEVELOPMENT
2010-2050 YONGE STREET

TORONTO ONTARIO

Project Architect : E.CORAZZA
Assistant Designer : L.WONG/J.OH
Drawn By : J.OH
Checked By : D.BIASE
Plot Date : APR. 20. 2023
Job # : 1736.19

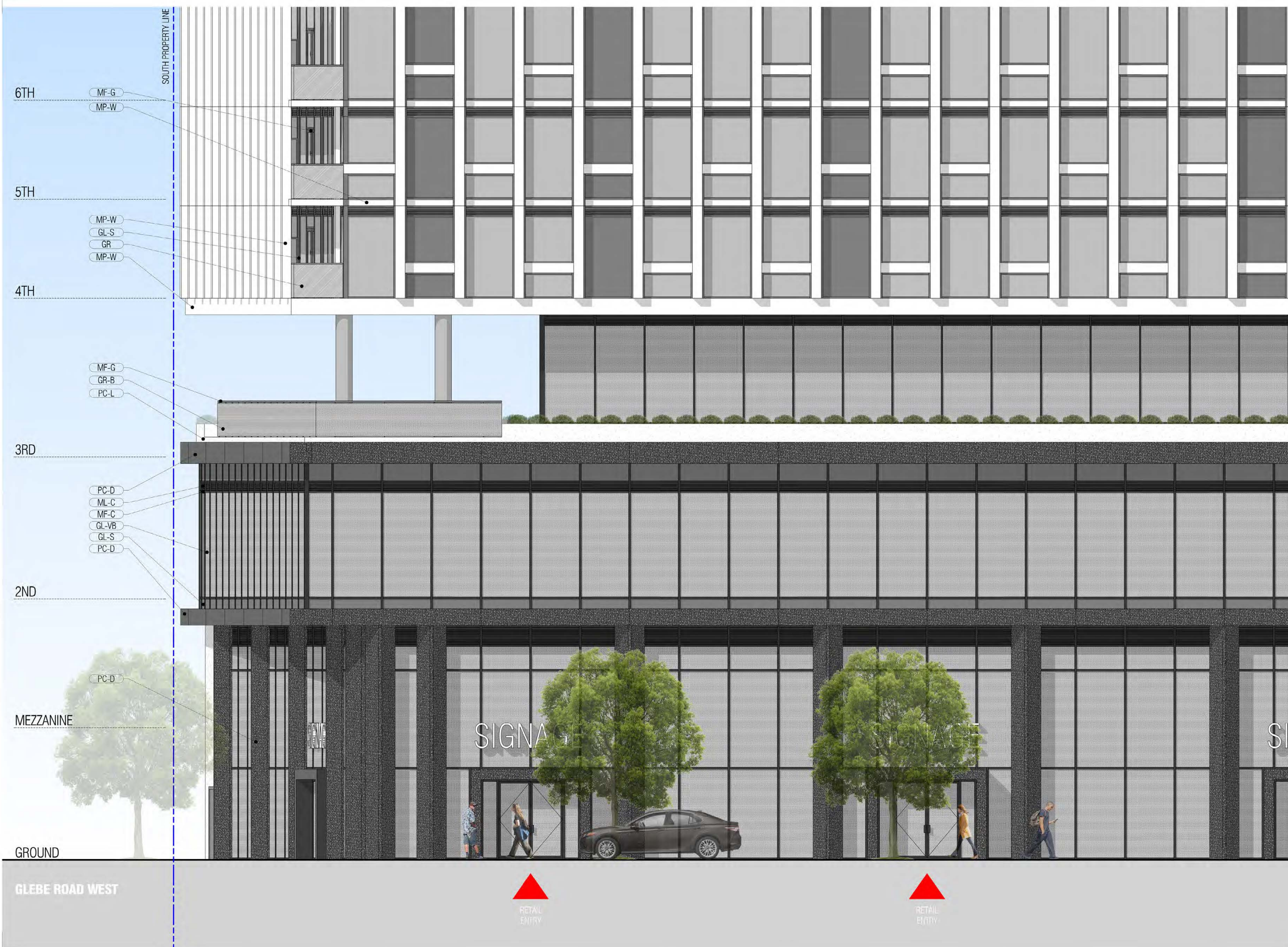

THIS DRAWING, AS AN INSTRUMENT OF SERVICE, IS PROVIDED BY AND IS THE PROPERTY OF GRAZIANI + CORAZZA ARCHITECTS INC. THE CONTRACTOR MUST VERIFY AND ACCEPT RESPONSIBILITY FOR ALL DIMENSIONS AND CONDITIONS ON SITE AND MUST NOTIFY INFORMATION. GRAZIANI + CORAZZA ARCHITECTS INC. IS NOT RESPONSIBLE FOR THE ACCURACY OF SURVEY, STRUCTURAL, MECHANICAL, ELECTRICAL, ETC. ENGINEERING INFORMATION SHOWN ON THIS DRAWING. REFER TO THE APPROPRIATE ENGINEERING DRAWINGS BEFORE PROCEEDING WITH THE WORK. CONTRACTOR MUST CONFORM TO ALL APPLICABLE CODES AND REQUIREMENTS OF THE AUTHORITIES HAVING JURISDICTION, UNLESS OTHERWISE NOTED. NO INVESTIGATION HAS BEEN UNDERTAKEN OR REPORTED ON BY THIS OFFICE IN REGARDS TO THE ENVIRONMENTAL CONDITIONS OF THIS SITE.

THIS DRAWING IS NOT TO BE SCALED. ALL ARCHITECTURAL SYMBOLS INDICATED ON THIS DRAWING ARE GRAPHIC REPRESENTATIONS ONLY.

THIS DRAWING IS NOT TO BE USED FOR CONSTRUCTION PURPOSES UNLESS COUNTERSIGNED BY THE ARCHITECT.

CONDITIONS FOR ELECTRONIC INFORMATION TRANSFER:

ELECTRONIC INFORMATION IS SUPPLIED TO THE OTHER ASSOCIATED FIRMS TO ASSIST THEM IN THE EXECUTION OF THEIR WORK/REVIEW. THE RECIPIENT FIRMS MUST DETERMINE THE COMPLETENESS/APPROPRIATENESS/RELEVANCE OF THE INFORMATION IN RESPECT TO THEIR PARTICULAR RESPONSIBILITY.

GRAZIANI + CORAZZA ARCHITECTS INC. SHALL NOT BE RESPONSIBLE FOR:

1. ERRORS, OMISSIONS, INCOMPLETENESS DUE TO LOSS OF INFORMATION IN WHOLE OR PART WHEN INFORMATION IS TRANSFERRED.
2. TRANSMISSION OF ANY VIRUS OR DAMAGE TO THE RECEIVING ELECTRONIC SYSTEM WHEN INFORMATION IS TRANSFERRED.

Issues

No.	Date	Issued For	Issued By	E.C.
01	NOV 03 2021	ISSUED FOR SPA SUBMISSION		E.C.
02	APR 20 2023	ISSUED FOR OLI SUBMISSION		E.C.

MATERIAL LEGEND

- VISION GLASS
GLASS: CLEAR
FRAME: GREY/CHARCOAL
 - VISION GLASS - BIRD FRIENDLY
GLASS: CLEAR
FRAME: GREY/CHARCOAL
NOTE: ALLOW FOR BIRD FRET PATTERN NO MORE THAN 100mm x 100mm AT 30m HEIGHT FROM GROUND FLOOR AND 40m HEIGHT FROM VARIOUS GREEN ROOF CONDITIONS
 - GLASS RAILING
GLASS: CLEAR
FRAME: GREY
 - GLASS RAILING
GLASS: CLEAR
FRAME: GREY
NOTE: ALLOW FOR BIRD FRET PATTERN NO MORE THAN 100mm x 100mm AT 30m HEIGHT FROM GROUND FLOOR AND 40m HEIGHT FROM VARIOUS GREEN ROOF CONDITIONS
 - GLASS RAILING/SCREEN - FROSTED
GLASS: FROSTED WHITE
FRAME: GREY
 - MULLION FRAME - WHITE
WHITE
 - MULLION FRAME - GREY
GREY
 - MULLION FRAME - CHARCOAL
CHARCOAL
 - GLAZED SPANDREL PANEL - GREY
GLASS: GREY
 - PREFINISHED METAL LOUVER/GRILLE
GREY
 - PREFINISHED METAL LOUVER/GRILLE
CHARCOAL
 - METAL PANEL - WHITE
WHITE
 - METAL PANEL - GREY
GREY
 - PRECAST PANEL - LIGHT
WHITE
 - PRECAST PANEL - DARK
CHARCOAL
- NOTE: IF EXACT SPECIFIED COLOUR IS NOT AVAILABLE, ATTEMPT COLOUR MATCH AND SUBMIT ALTERNATIVE SAMPLES FOR ARCHITECTS APPROVAL.

No.	Date	Description	Issued by
Issued for revisions			

PROPOSED MIXED-USE DEVELOPMENT
2010-2050 YONGE STREET

TORONTO

Project Architect : E. CORAZZA
 Assistant Designer : L. WONG/J.O.H.
 Drawn By : J.O.H.
 Checked By : D. BIASE
 Plot Date : APR. 20 2023
 Job # : 1736.19

EAST - YONGE STREET

6TH

5TH

4TH

3RD

2ND

MEZZANINE

GROUND

MP-W
MP-W

GL-V
MF-G

ML-C
MF-C

GL-VB
PC-L
PC-D
ML-C

GL-VB
GL-S
PC-D
ML-C
PC-D
GL-VB

PC-D
MF-C
GL-VB
MF-C
GL-VB

MP-G
MP-G
MF-C

MP-G
PC-D

THIS DRAWING, AS AN INSTRUMENT OF SERVICE, IS PROVIDED BY AND IS THE PROPERTY OF GRAZIANI + CORAZZA ARCHITECTS INC. THE CONTRACTOR MUST VERIFY AND ACCEPT RESPONSIBILITY FOR ALL DIMENSIONS AND CONDITIONS ON SITE AND MUST NOTIFY GRAZIANI + CORAZZA ARCHITECTS INC. OF ANY VARIATIONS FROM THE SUPPLIED INFORMATION. GRAZIANI + CORAZZA ARCHITECTS INC. IS NOT RESPONSIBLE FOR THE ACCURACY OF SURVEY, STRUCTURAL, MECHANICAL, ELECTRICAL, ETC., ENGINEERING INFORMATION SHOWN ON THIS DRAWING. REFER TO THE APPROPRIATE ENGINEERING DRAWINGS BEFORE PROCEEDING WITH THE WORK. CONDITIONS MUST CONFORM TO ALL APPLICABLE CODES AND REQUIREMENTS OF THE AUTHORITIES HAVING JURISDICTION, UNLESS OTHERWISE NOTED. NO INVESTIGATION HAS BEEN UNDERTAKEN OR REPORTED ON BY THIS OFFICE IN REGARDS TO THE ENVIRONMENTAL CONDITIONS OF THIS SITE.

THIS DRAWING IS NOT TO BE SCALED. ALL ARCHITECTURAL SYMBOLS INDICATED ON THIS DRAWING ARE GRAPHIC REPRESENTATIONS ONLY. THIS DRAWING IS NOT TO BE USED FOR CONSTRUCTION PURPOSES UNLESS COUNTERSIGNED BY THE ARCHITECT.

CONDITIONS FOR ELECTRONIC INFORMATION TRANSFER











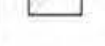

ELECTRONIC INFORMATION IS SUPPLIED TO THE OTHER ASSOCIATED FIRMS TO ASSIST THEM IN THE EXECUTION OF THEIR WORK/REVIEW. THE RECIPIENT FIRMS MUST DETERMINE THE COMPLETENESS/APPROPRIATENESS/RELEVANCE OF THE INFORMATION IN RESPECT TO THEIR PARTICULAR RESPONSIBILITY.

GRAZIANI + CORAZZA ARCHITECTS INC. SHALL NOT BE RESPONSIBLE FOR:
 1. ERRORS, OMISSIONS, INCOMPLETENESS DUE TO LOSS OF INFORMATION IN WHOLE OR PART WHEN INFORMATION IS TRANSFERRED.
 2. TRANSMISSION OF ANY VIRUS OR DAMAGE TO THE RECEIVING ELECTRONIC SYSTEM WHEN INFORMATION IS TRANSFERRED.

Issues

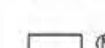
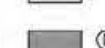
No.	Date	Issued For	Issued By	E.C.
01	NOV 03 2021	ISSUED FOR SPA SUBMISSION		E.C.
02	APR 20 2023	ISSUED FOR OLI SUBMISSION		E.C.

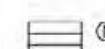
MATERIAL LEGEND

-  GL-V VISION GLASS
GLASS: CLEAR
FRAME: GREY/CHARCOAL
 -  GL-VB VISION GLASS - BIRD FRIENDLY
GLASS: CLEAR
FRAME: GREY/CHARCOAL
NOTE: ALLOW FOR BIRD FRIEND PATTERN NO MORE THAN 100mm x 100mm AT 18m HEIGHT FROM GROUND FLOOR AND AN HEIGHT FROM VARIOUS GREEN ROOF CONDITIONS
 -  GL-S GLASS RAILING
GLASS: CLEAR
FRAME: GREY
 -  GL-VB GLASS RAILING
GLASS: CLEAR
FRAME: GREY
 -  GL-S GLASS RAILING SCREEN - FROSTED
GLASS: FROSTED WHITE
FRAME: GREY
 -  ML-C MULLION FRAME - WHITE
WHITE
 -  ML-G MULLION FRAME - GREY
GREY
 -  ML-C MULLION FRAME - CHARCOAL
CHARCOAL
 -  GL-S GLAZED SPANDREL PANEL - GREY
GLASS: GREY
 -  GL-D PREFINISHED METAL LOUVER/GRILLE
GREY
 -  GL-D PREFINISHED METAL LOUVER/GRILLE
CHARCOAL
 -  MP-W METAL PANEL - WHITE
WHITE
 -  MP-G METAL PANEL - GREY
GREY
 -  PC-L PRECAST PANEL - LIGHT
WHITE
 -  PC-D PRECAST PANEL - DARK
CHARCOAL
- NOTE: IF EXACT SPECIFIED COLOUR IS NOT AVAILABLE, ATTEMPT COLOUR MATCH AND SUBMIT ALTERNATIVE SAMPLES FOR ARCHITECTS APPROVAL.

No.	Date	Description	Issued by
Issued for revisions			



8400 JANE STREET, BUILDING D, SUITE 300, CONCORD, ONTARIO L4K 4L8
 PHONE: 905.795.2801 FAX: 905.795.2844 WWW.GC-ARCHITECTS.COM

PROPOSED MIXED-USE DEVELOPMENT

2010-2050 YONGE STREET



TORONTO ONTARIO
 Project Architect : E. CORAZZA
 Assistant Designer : L. WONG/J.O.H.
 Drawn By : J.O.H.
 Checked By : D. BIASE
 Plot Date : APR. 20 2023
 Job # : 1736.19

EAST - YONGE STREET

1:50 A404