



2 SOUTH ELEVATION  
A402 1:200

- ROOF /213.900
- 12TH FLOOR /210.050
- 11TH FLR /206.700
- 10TH FLR /203.750
- 9TH FLR /200.500
- 8TH FLR /197.550
- 7TH FLR /194.600
- 6TH FLR /191.650
- 5TH FLR /188.400
- 4TH FLR /185.150
- 3RD FLR /182.200
- 2ND FLR /179.150
- GROUND FLR /175.800
- AVG. GRADE /175.650
- ESTABLISHED GRADE /175.350



1 EAST ELEVATION  
A402 1:200

- ROOF /213.900
- 12TH FLOOR /210.050
- 11TH FLR /206.700
- 10TH FLR /203.750
- 9TH FLR /200.500
- 8TH FLR /197.550
- 7TH FLR /194.600
- 6TH FLR /191.650
- 5TH FLR /188.400
- 4TH FLR /185.150
- 3RD FLR /182.200
- 2ND FLR /179.150
- GROUND FLR /175.800
- AVG. GRADE /175.650
- ESTABLISHED GRADE /175.350

This drawing is the property of the Architect and may not be reproduced or used without the express consent of the Architect. The Contractor is responsible for checking and verifying all levels and dimensions and shall report all discrepancies to the Architect and obtain clarification prior to commencing work.

ISSUE RECORD	NO.	DATE	DESCRIPTION
2021-12-09	ISSUED FOR SPA		
2023-02-01	ISSUED FOR WITHOUT PREJUDICE REVIEW		
2023-03-02	ISSUED FOR WITHOUT PREJUDICE REVIEW		
2023-03-06	ISSUED FOR WITHOUT PREJUDICE REVIEW		
2023-04-04	ISSUED FOR WITHOUT PREJUDICE REVIEW		
2023-05-16	ISSUED FOR WITHOUT PREJUDICE REVIEW		

REVISION RECORD	NO.	DATE	DESCRIPTION
-----------------	-----	------	-------------

North



405-317 ADELAIDE STREET  
WEST  
TORONTO CANADA M5V 1P9  
+1 416 599 9729  
WWW.RAWDESIGN.CA

19043  
3291 Kingston Road,  
Toronto, Ontario, Canada

LCH Developments

EAST AND SOUTH  
ELEVATION

1 : 200

A402

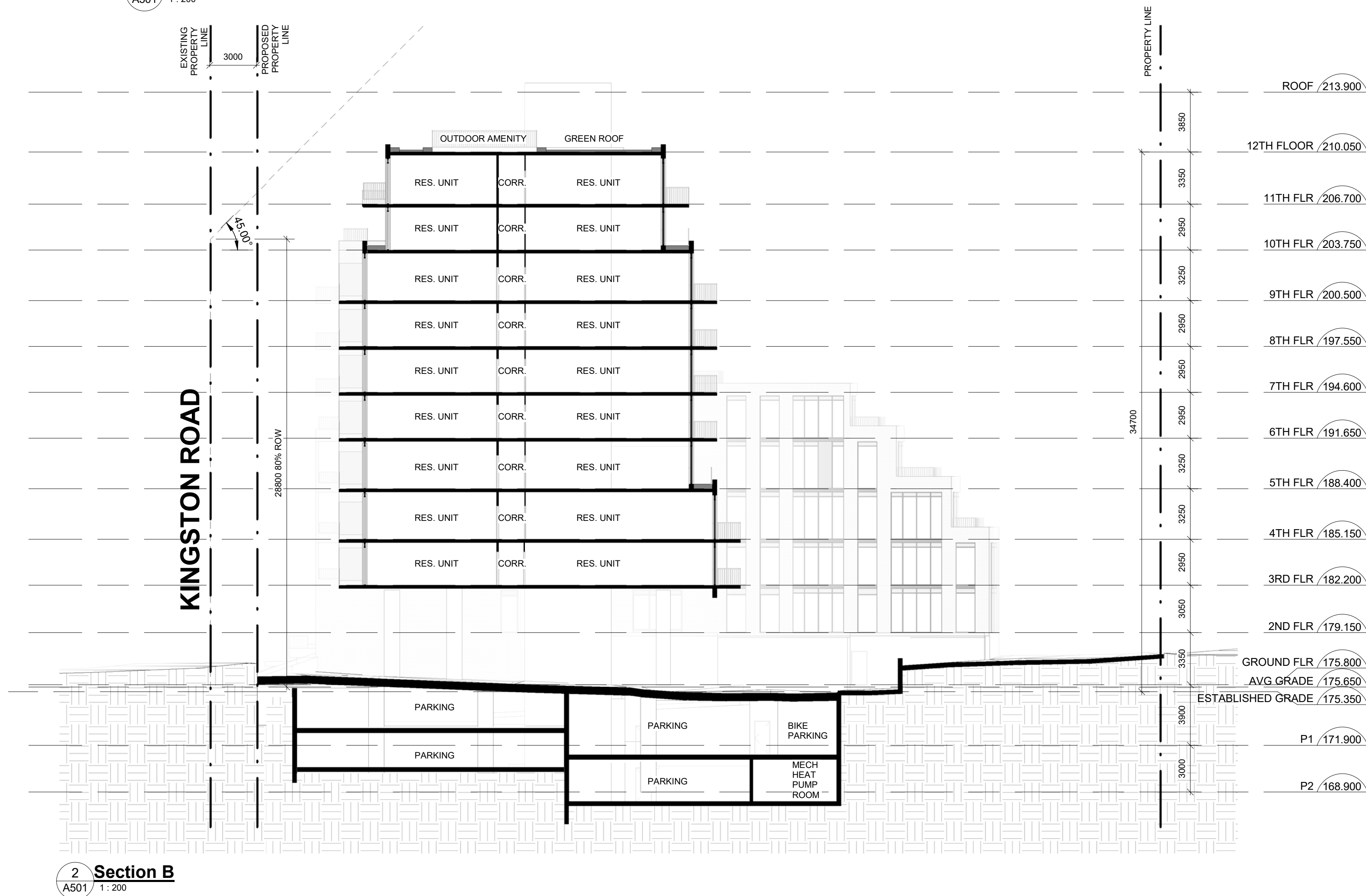
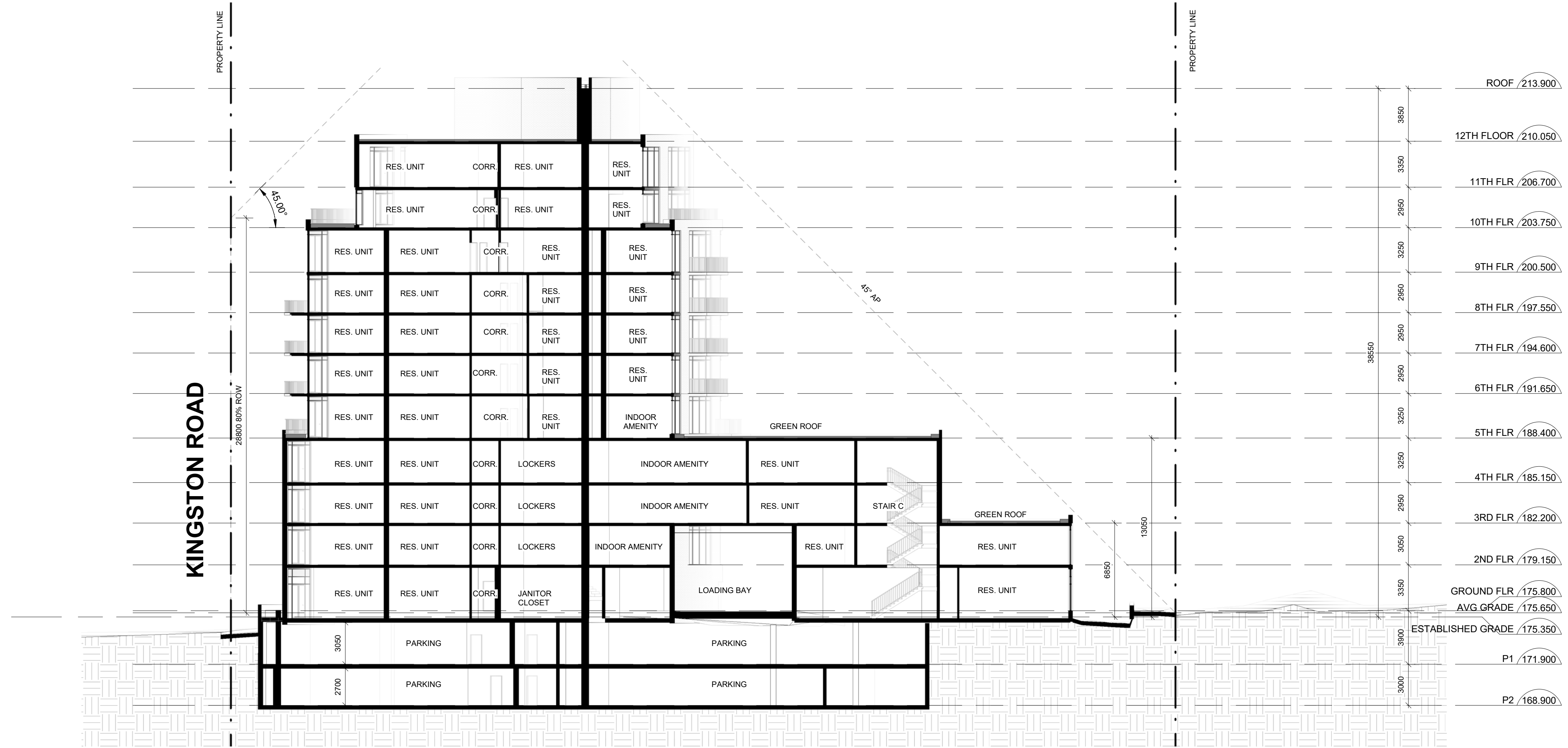

This drawing is the property of the Architect and may not be reproduced or used without the express consent of the Architect. The Contractor is responsible for checking and verifying all levels and dimensions and shall report all discrepancies to the Architect and obtain clarification prior to commencing work.

**ISSUE RECORD**

NO.	DATE	DESCRIPTION
2021-12-09		ISSUED FOR SPA
2023-02-01		ISSUED FOR WITHOUT PREJUDICE REVIEW
2023-03-02		ISSUED FOR WITHOUT PREJUDICE REVIEW
2023-03-06		ISSUED FOR WITHOUT PREJUDICE REVIEW
2023-04-04		ISSUED FOR WITHOUT PREJUDICE REVIEW
2023-05-16		ISSUED FOR WITHOUT PREJUDICE REVIEW
2023-06-26		ISSUED FOR WITHOUT PREJUDICE REVIEW

**REVISION RECORD**

NO.	DATE	DESCRIPTION
-----	------	-------------

North



405-317 ADELAIDE STREET  
WEST  
TORONTO CANADA M5V 1P9  
+1 416 599 9729  
WWW.RAWDESIGN.CA

19043

3291 Kingston Road,  
Toronto, Ontario, Canada

LCH Developments

BUILDING SECTIONS

1:200

A501

WINDY RIDGE DR.

PROPERTY LINE

PROPERTY LINE

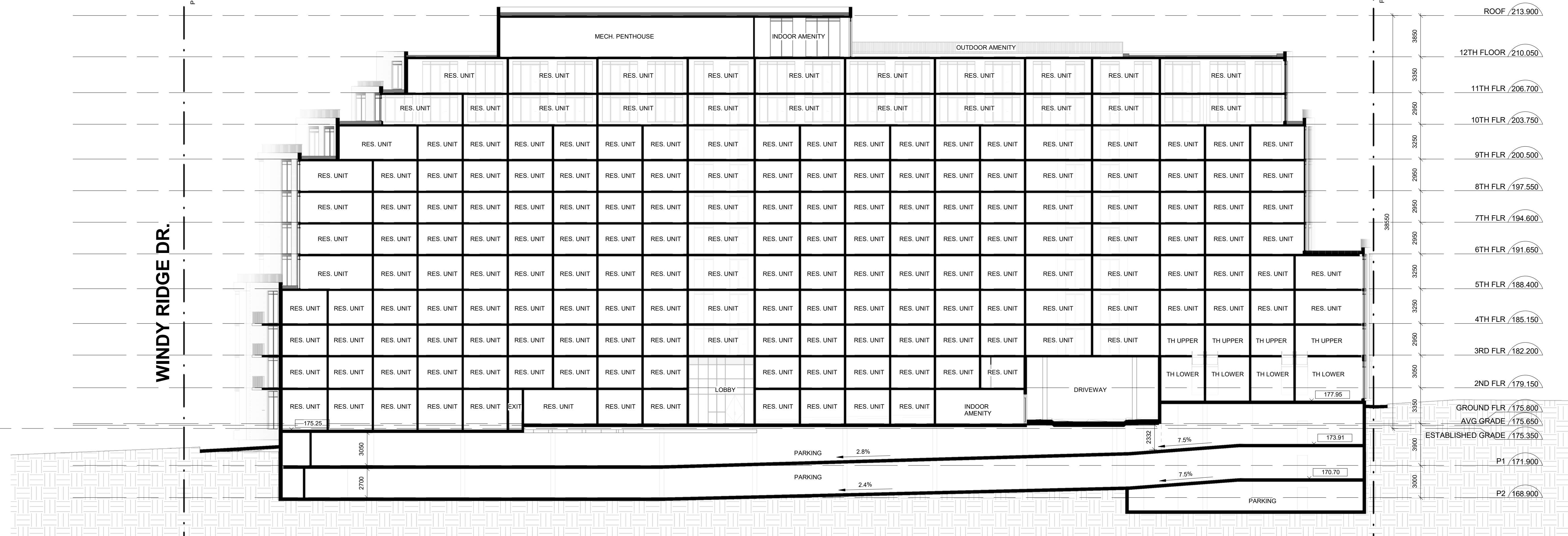

1 Section C  
A502 / 1:200

WINDY RIDGE DR.

PROPERTY LINE

PROPERTY LINE

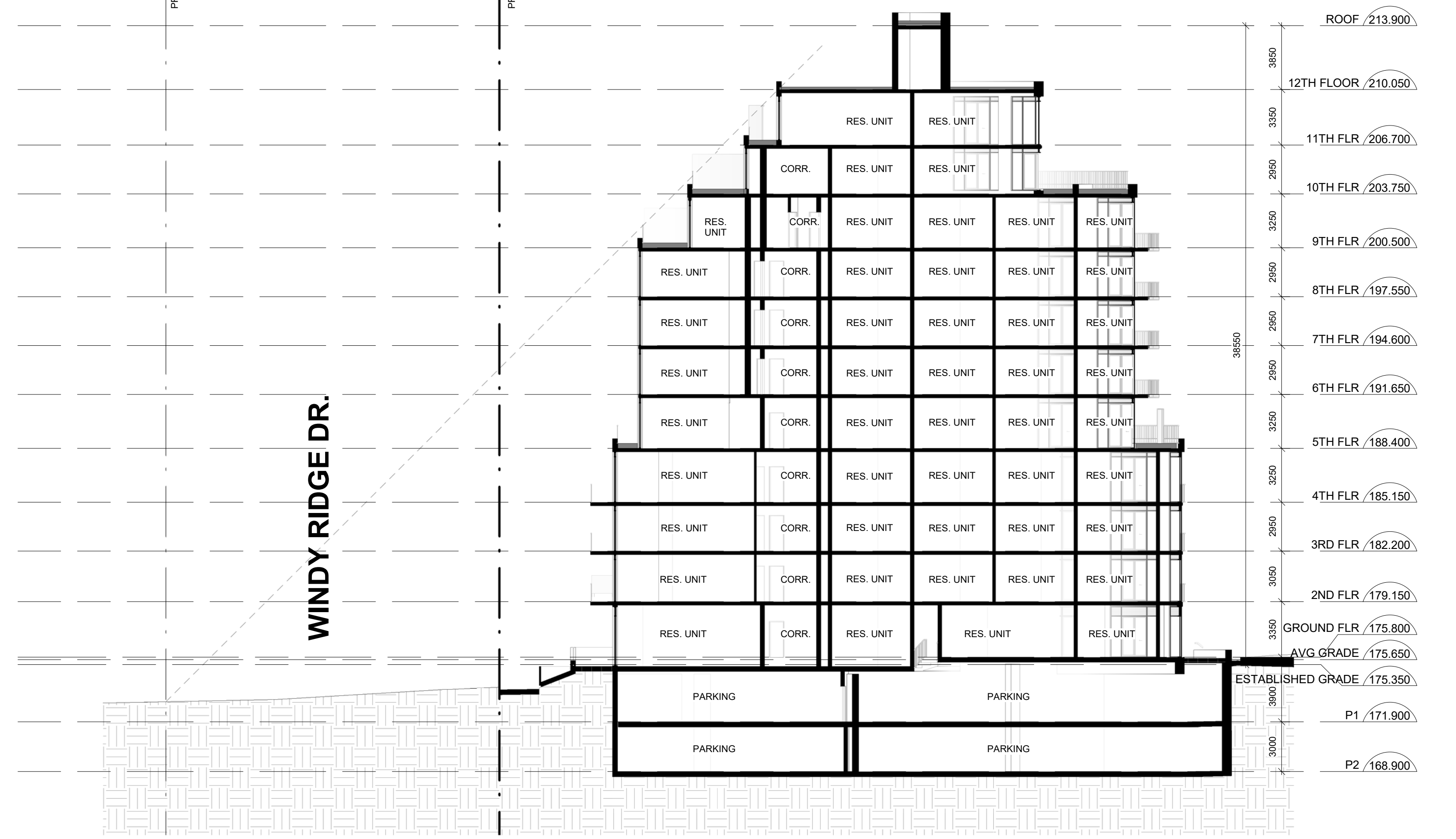

2 Section F  
A502 / 1:200

This drawing is the property of the Architect and may not be reproduced or used without the express consent of the Architect. The Contractor is responsible for checking and verifying all levels and dimensions and shall report all discrepancies to the Architect and obtain clarification prior to commencing work.

ISSUE RECORD

2021-12-09	ISSUED FOR SPA
2023-02-01	ISSUED FOR WITHOUT PREJUDICE REVIEW
2023-04-04	ISSUED FOR WITHOUT PREJUDICE REVIEW
2023-05-16	ISSUED FOR WITHOUT PREJUDICE REVIEW
2023-06-26	ISSUED FOR WITHOUT PREJUDICE REVIEW

REVISION RECORD

NO.	DATE	DESCRIPTION
-----	------	-------------

North



405-317 ADELAIDE STREET  
WEST  
TORONTO CANADA M5V 1P9  
+1 416 599 9729  
WWW.RAWDESIGN.CA

19043

3291 Kingston Road,  
Toronto, Ontario, Canada

LCH Developments

BUILDING SECTIONS

1 : 200

A502

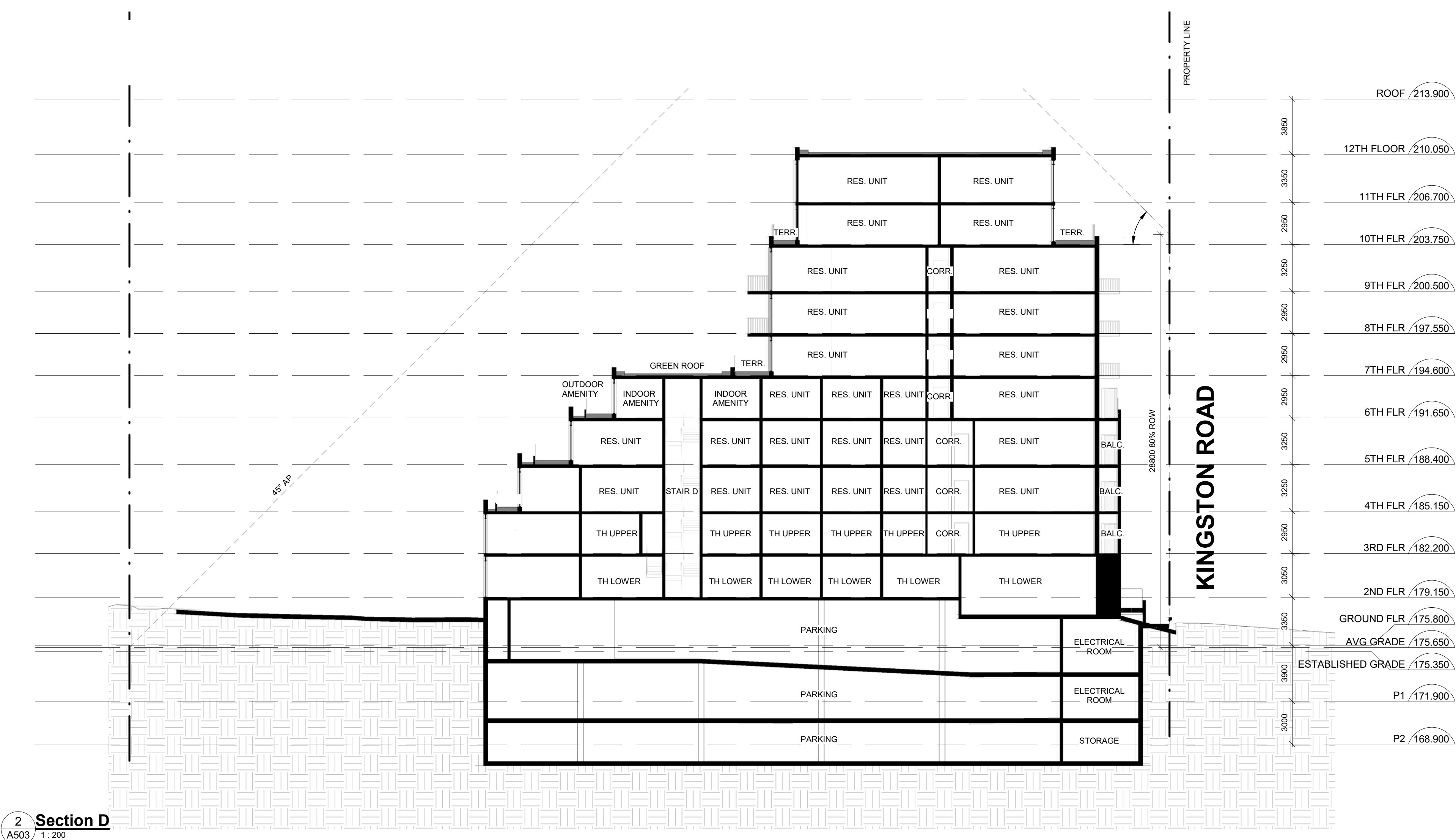

2 Section D  
A503 1:200



1 Section E  
A503 1:200

This drawing is the property of the Architect and may not be reproduced or used without the express consent of the Architect. The Contractor is responsible for checking and verifying all levels and dimensions and shall report all discrepancies to the Architect and obtain clarification prior to commencing work.

ISSUE RECORD	NO.	DATE	DESCRIPTION
2021-12-09	1	2021-12-09	ISSUED FOR SPA
2023-02-01	2	2023-02-01	ISSUED FOR WITHOUT PREJUDICE REVIEW
2023-04-04	3	2023-04-04	ISSUED FOR WITHOUT PREJUDICE REVIEW
2023-05-16	4	2023-05-16	ISSUED FOR WITHOUT PREJUDICE REVIEW

REVISION RECORD	NO.	DATE	DESCRIPTION

North



405-317 ADELAIDE STREET  
WEST  
TORONTO CANADA M5V 1P9  
+1 416 599 9729  
WWW.RAWDESIGN.CA

19043  
3291 Kingston Road,  
Toronto, Ontario, Canada

LCH Developments

BUILDING SECTIONS

1 : 200

A503