



PB4.3

153 and 185 Eastern Avenue - Notice of Intention to Designate a Property under Part IV, Section 29 of the Ontario Heritage Act

PB4.3

153 and 185 Eastern Avenue

This location map is for information purposes only; the exact boundaries of the property are not shown. The arrow marks the location of the site.

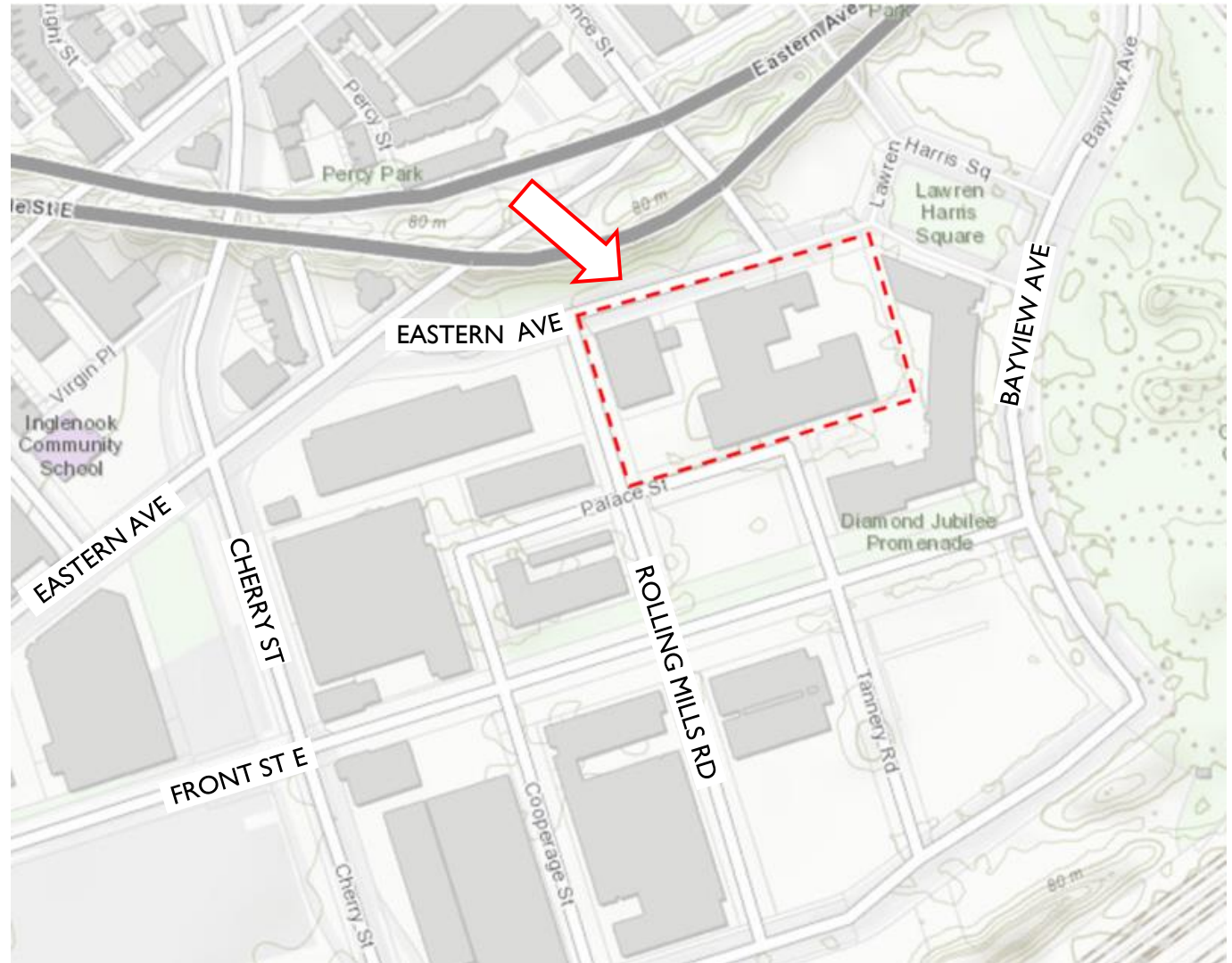

PB4.3
153 and 185 Eastern Avenue



153 Eastern Avenue - north and west elevations (Heritage Planning, 2022)



185 Eastern Avenue - south elevation (Heritage Planning, 2022)

PB4.3

153 and 185 Eastern Avenue

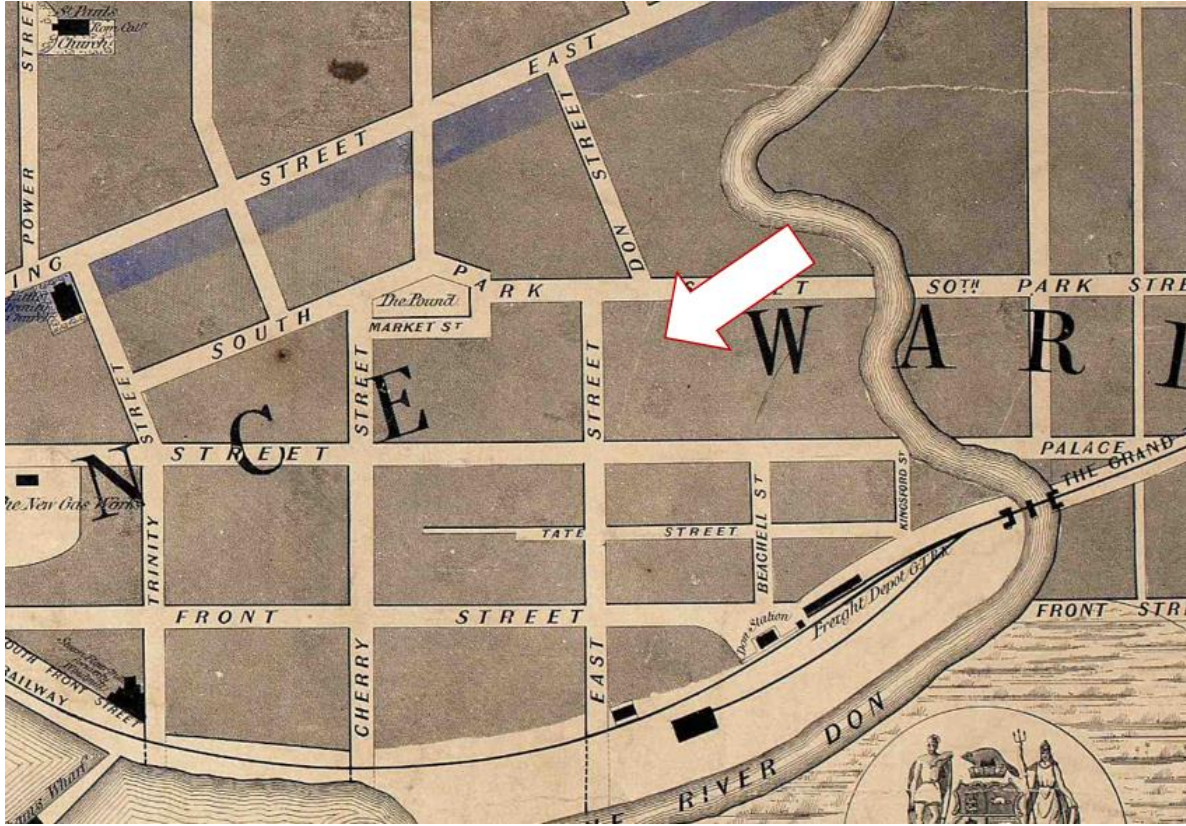

Excerpt from the 1857 Plan of the City of Toronto, Canada West, published by Fleming, Ridout and Schreiber. The approximate location of the site is indicated by the arrow

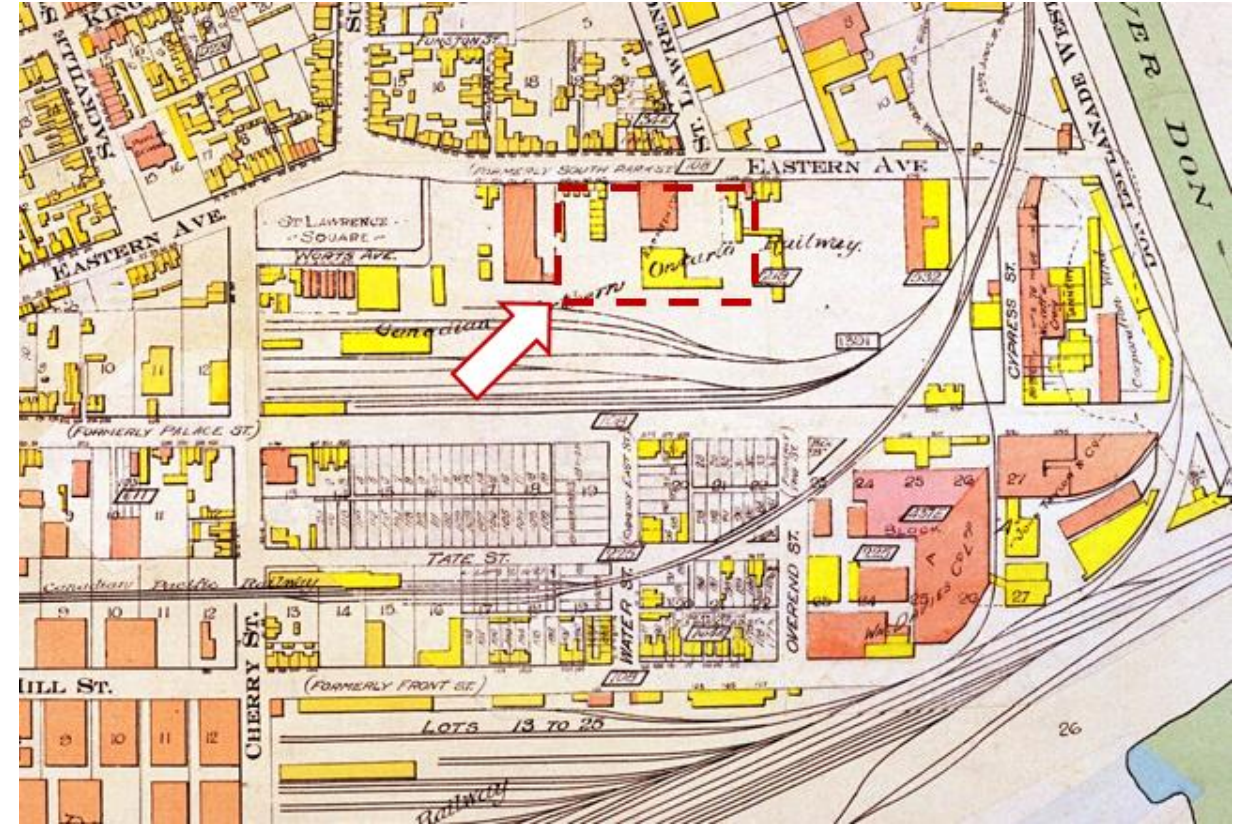

Excerpt from the 1913 Goad's Atlas
The approximate location of the site is indicated by the arrow

PB4.3 153 and 185 Eastern Avenue

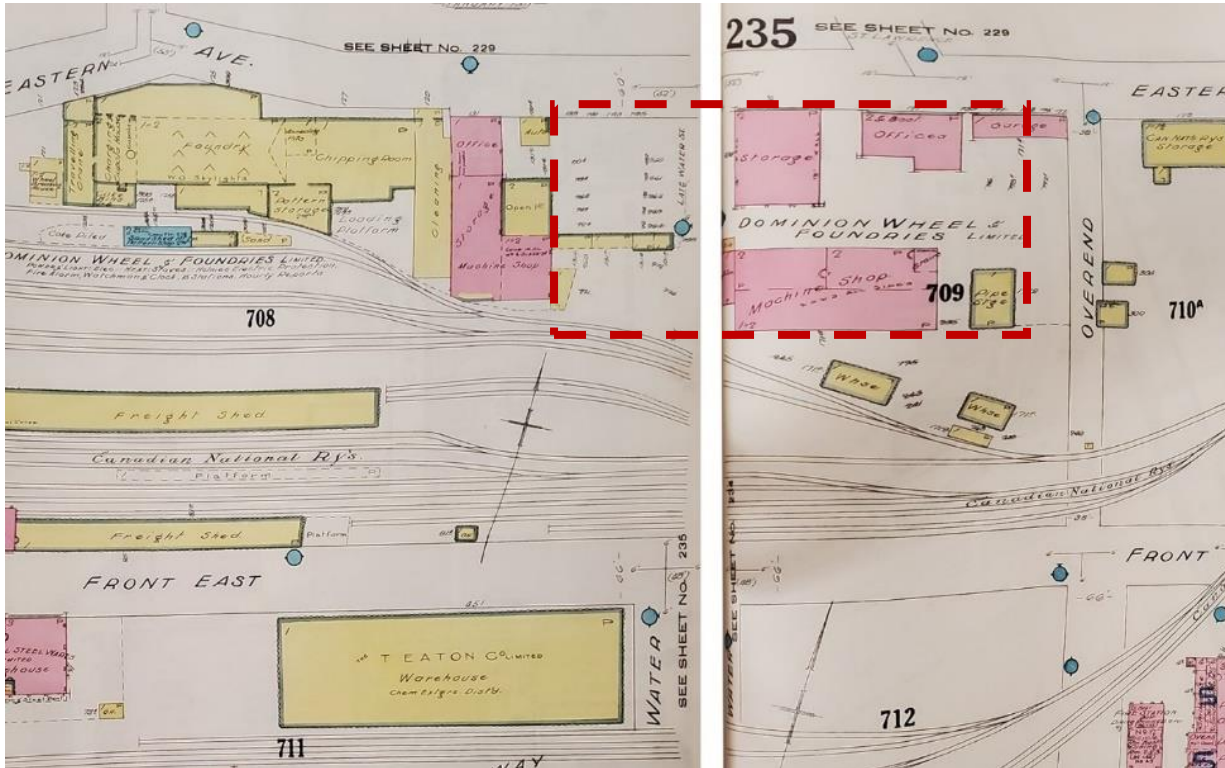

Excerpt from 1931 Underwriter's Insurance Plan
The approximate location of the site is indicated in red (City of Toronto Archives)

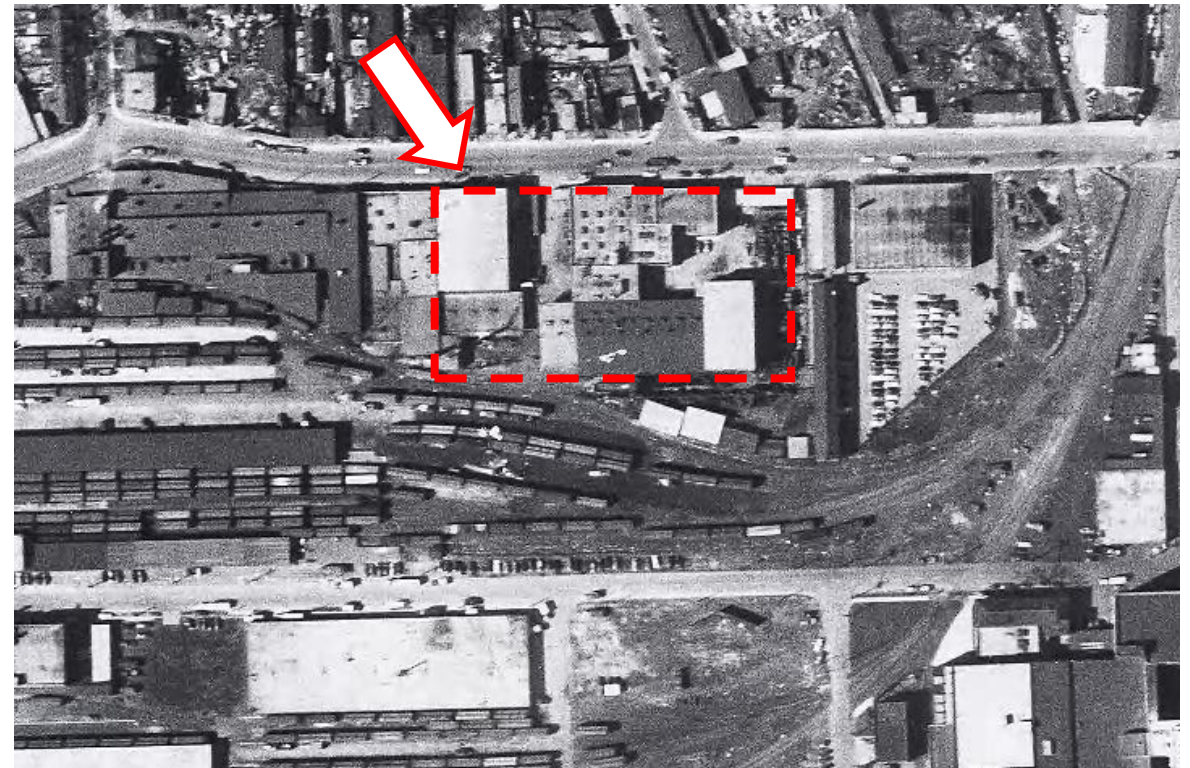

1953 Aerial photograph
The approximate location of the site is indicated in red (City of Toronto Archives)

PB4.3 153 and 185 Eastern Avenue



Current view of site, looking west towards 153 Eastern Avenue
(Heritage Planning, 2022)

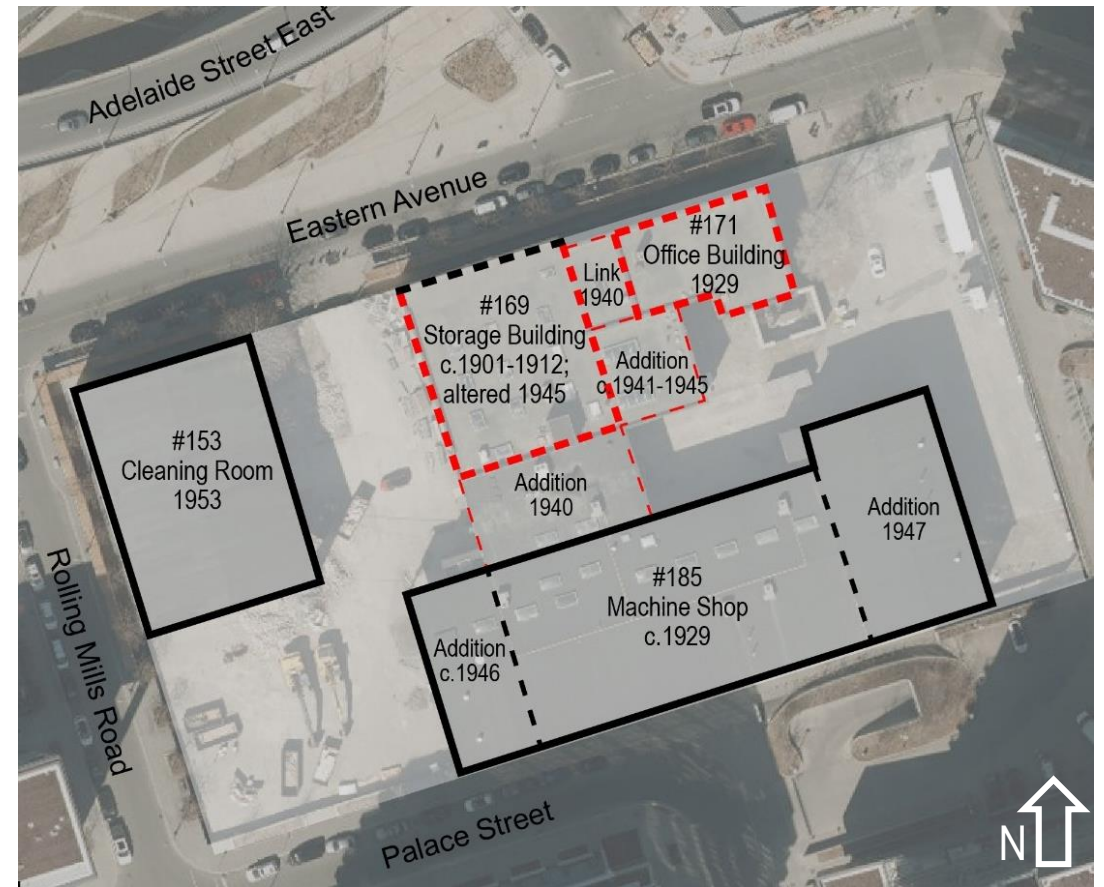

Annotated site plan of the Dominion Wheel & Foundries complex;
The red dashed lines indicate buildings that were demolished in 2021

PB4.3
153 and 185 Eastern Avenue



The Cleaning Room at 153 Eastern Avenue, looking south-west to Rolling Mills Road
(City of Toronto Archives)



Interior of the Machine Shop, 185 Eastern Avenue
(SBA Ltd., 2021)

PB4.3

153 and 185 Eastern Avenue



View northeast towards 153 and 185 Eastern Avenue (Heritage Planning, 2022)