

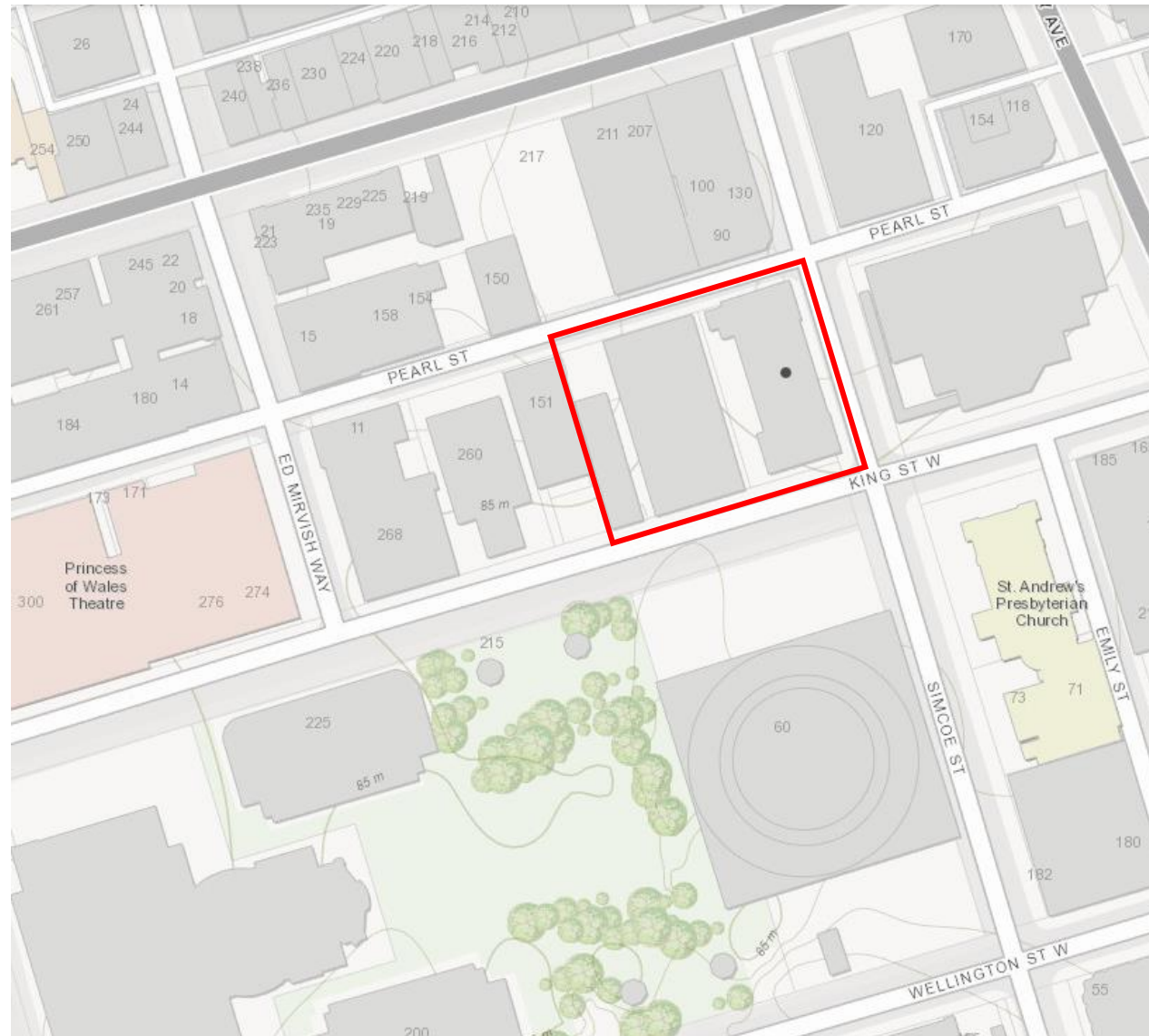

PB4.5

212-220 King Street West – Alterations and Authority to Enter into a Heritage Easement Agreement

PB4.5
212-220 King
Street West



This location map is for information purposes only; the exact boundaries of the property are not shown. The arrow marks the location of the site.



PB4.5
212-220 King Street West

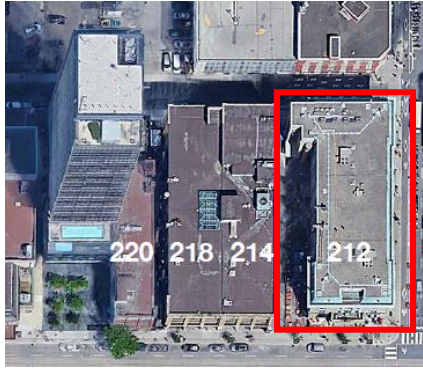

PB4.5
212-220 King Street West

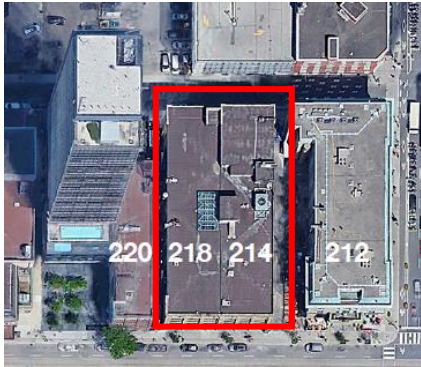

PB4.5
212-220 King Street West

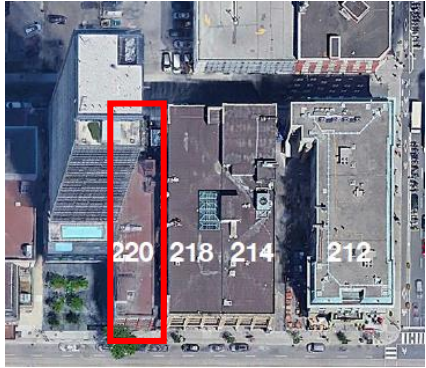

Photographs - 220 King Street West

PB4.5
212-220 King Street West



Confidential

PB4.5
212-220 King Street West



PB4.5
212-220 King Street West



-  Walls to be retained in-situ
-  Walls to be panelised
-  Walls to be reconstructed

Conservation Strategy for 212 King St W

PB4.5
212-220 King Street West

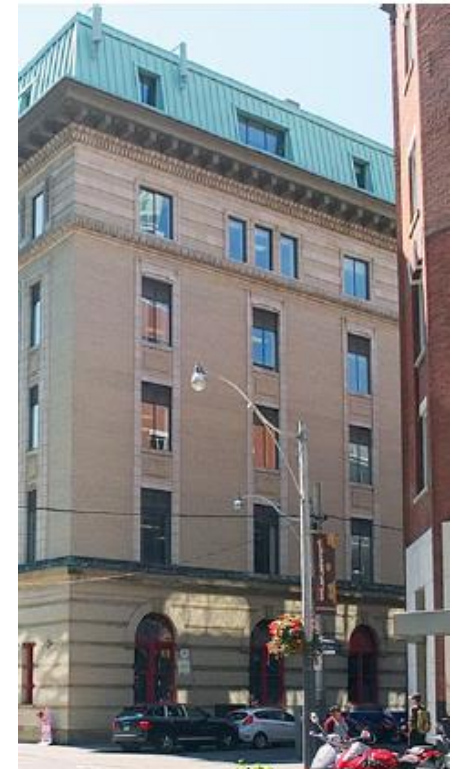
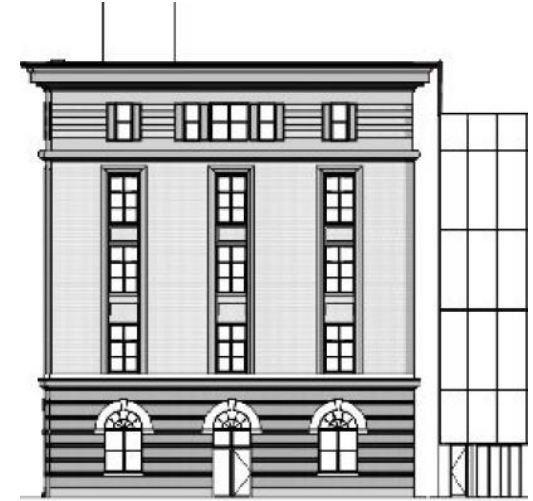

Side and rear elevations of 212 King Street W

PB4.5
212-220 King Street West



- Walls to be retained in-situ
- Walls to be panelised
- Walls to be reconstructed

Conservation Strategy for the
 Canada General Electric
 Building at 214-218 King St W

PB4.5
212-220 King Street West



Shopfronts - 214-218 King Street West



PB4.5
212-220 King Street West



PB4.5 212-220 King Street West



Conservation Strategy for 220
King St W

-  Walls to be retained in-situ
-  Walls to be panelised
-  Walls to be reconstructed

PB4.5
212-220 King Street West



PB4.5
212-220 King Street West

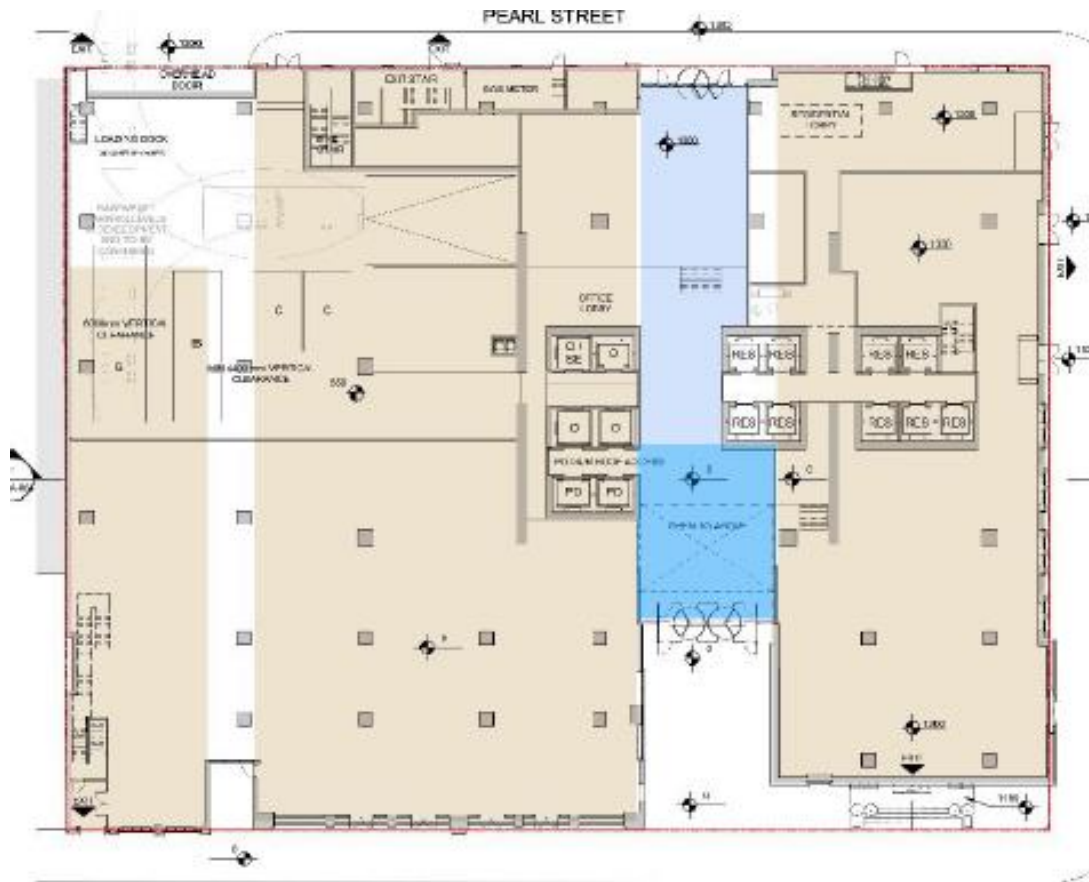

text

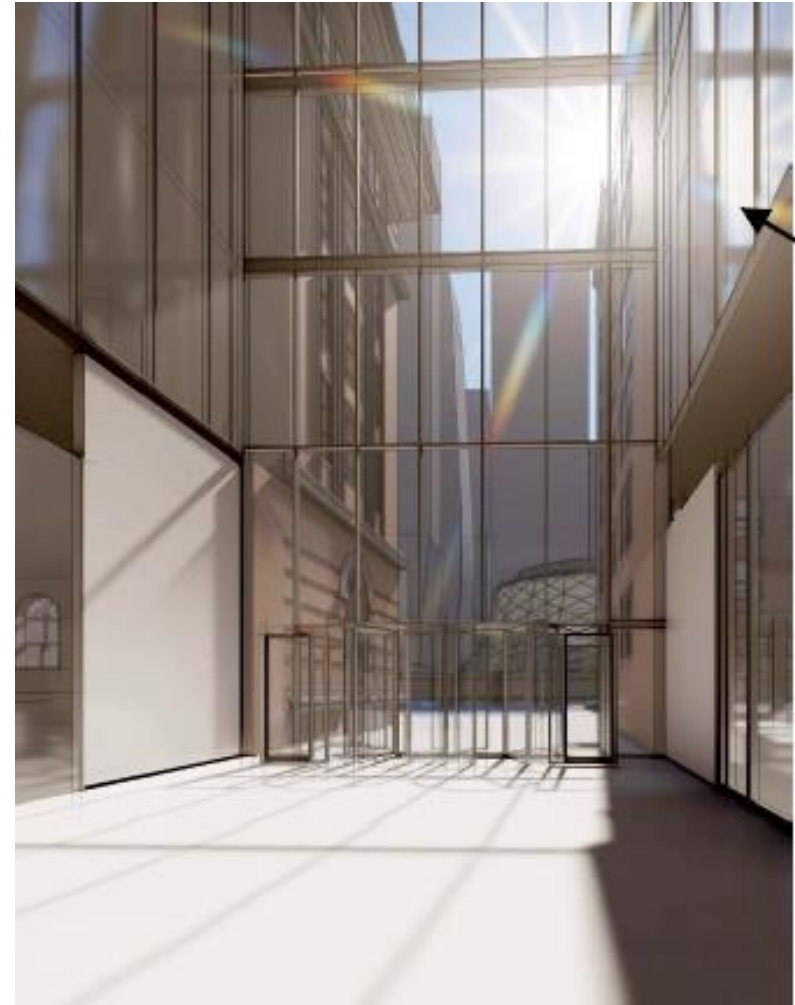

PB4.5
212-220 King Street West

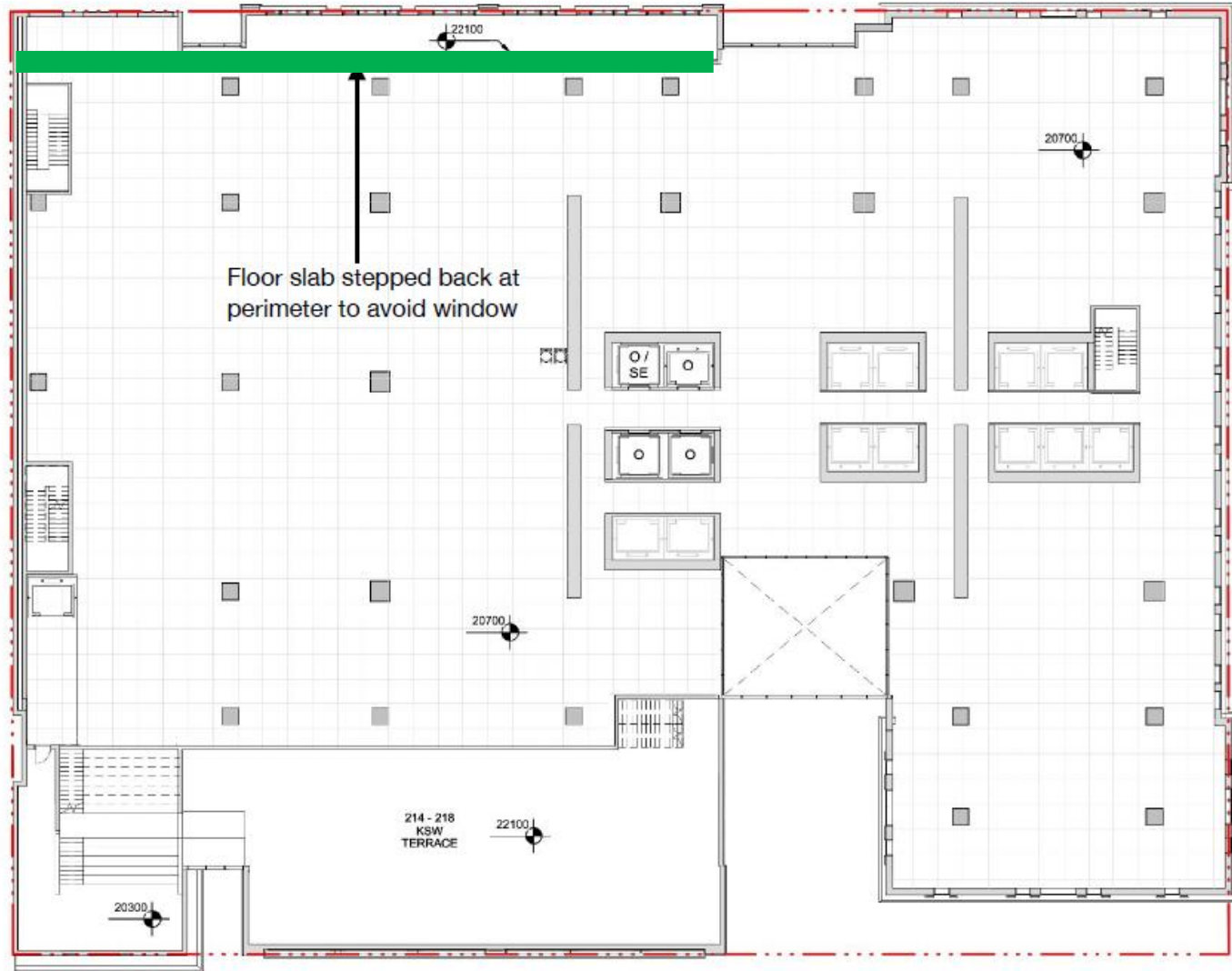

LEVEL 5
1:100

PB4.5
212-220 King Street West

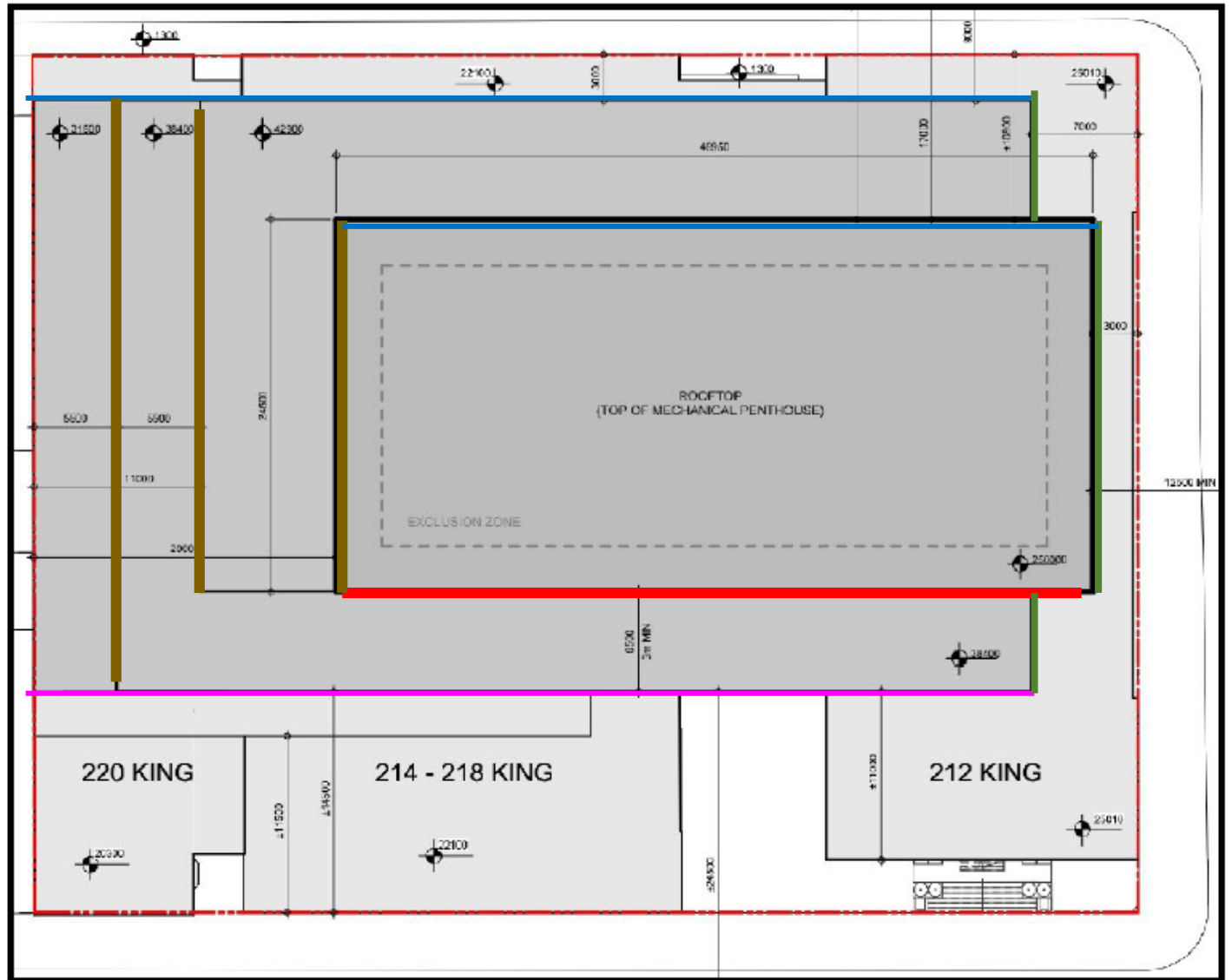
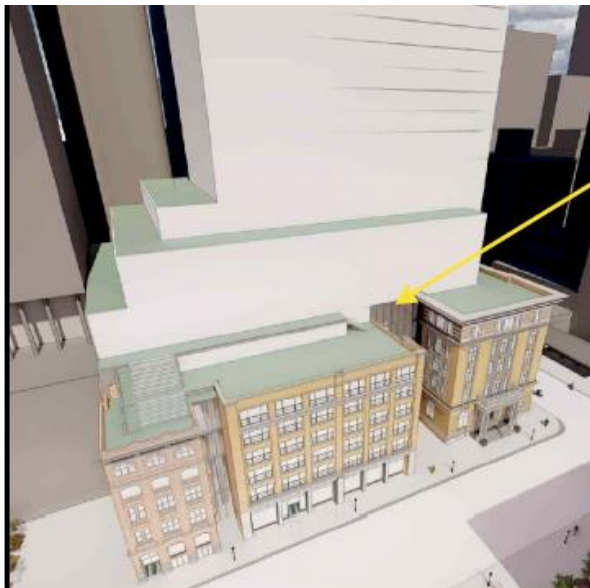

Site Plan

PB4.5
212-220 King Street West

2024.03.01

