



PB5.4

789-793 Don Mills Road - Notice of Intention to Designate a Property under Part IV, Section 29 of the Ontario Heritage Act

PB5.4 789-793 Don Mills Road



Aerial view of the subject property showing the Foresters building in relation to the low-to-mid-rise residential buildings at 7 & 11 Rochefort Drive to the south, a surface parking lot at 10 Ferrand Drive to the east, the surface parking for the Ontario Science Centre to the west, the towers at 797 Don Mills Road and 1185 Eglinton Avenue East to the north (Google Maps, 2023)

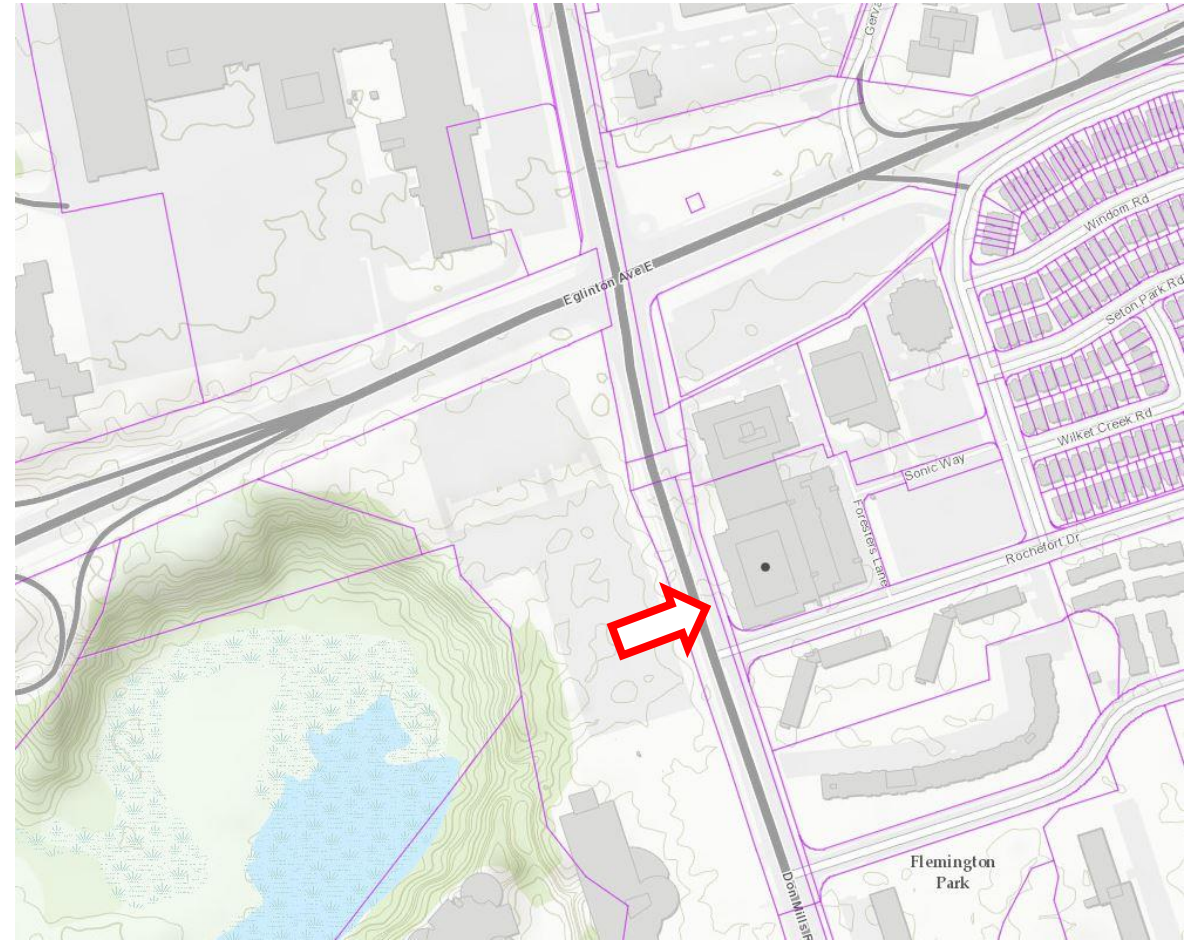

This location map is for information purposes only; the exact boundaries of the property are not shown. The arrow marks the location of the subject property.

PB5.4
789-793 Don Mills Road

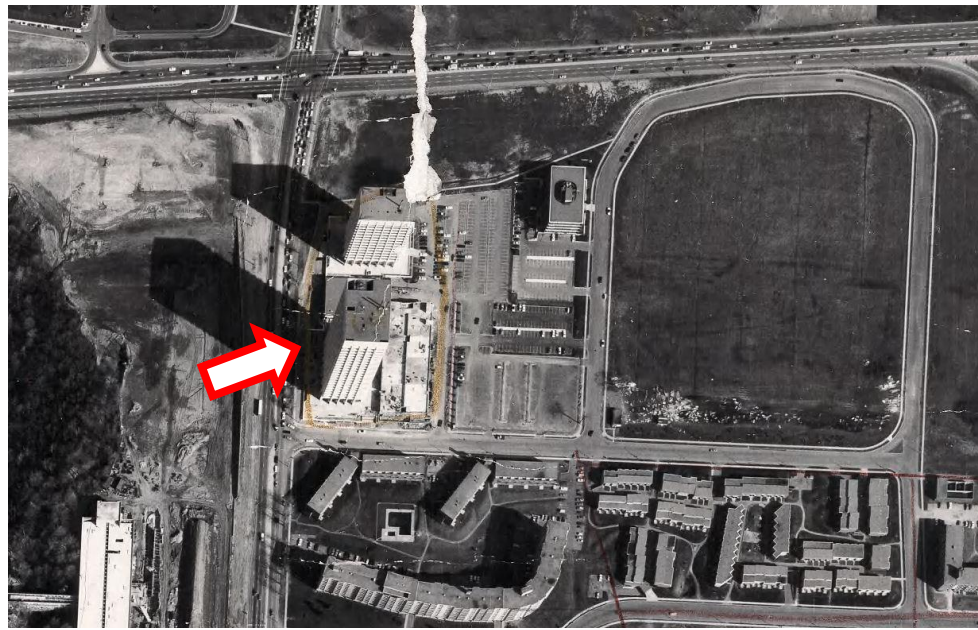

Aerial view of 789-793 Don Mills Road, 1967



View of the subject property at 789-793 Don Mills Road, looking southeast, showing the west and north elevations of the Foresters tower (Heritage Planning, 2023)

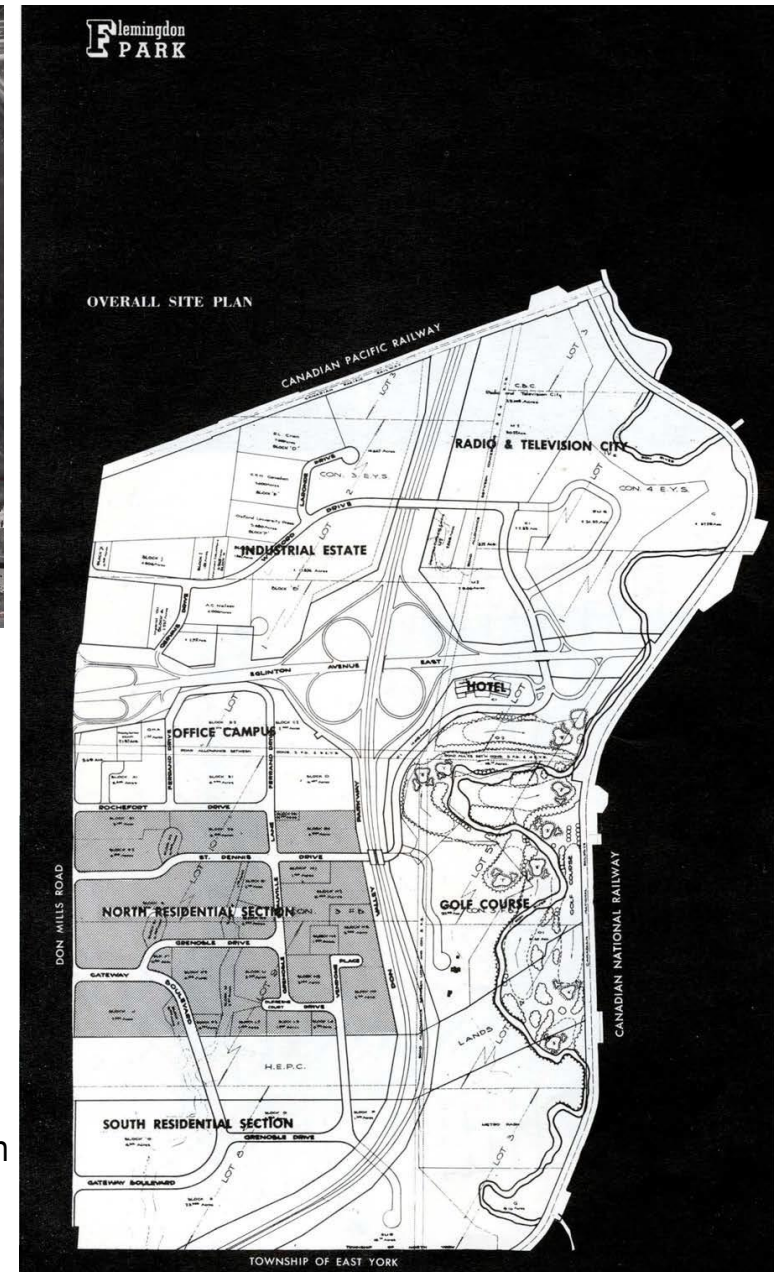

Overall Site Plan for Flemingdon Park (Flemingdon Park, RAIC Journal, October 1961)

PB5.4

789-793 Don Mills Road



View of Flemingdon Park with the completed Olympia Square in the foreground, 1969



789-793 Don Mills Road: north and west elevations, looking southeast (Heritage Planning, 2023)

PB5.4

789-793 Don Mills Road



789-793 Don Mills Road: view of the Olympia Square, looking east, showing the two-storey pavilion on the north side of the Foresters tower (unknown photo date)



Southwest corner of the Foresters tower, looking northeast, showing the piers set forward from the elevation, ribbon windows, and the recessed chamfered horizontal panels beneath the windows (Heritage Planning, 2023)

PB5.4

789-793 Don Mills Road



Archival photograph looking East along Eglinton Avenue with the IBM headquarters on the left and the Foresters House on the right, with the North American Life Tower, is now known as Tribeca Lofts, in the distance (City of Toronto Archives)



789-793 Don Mills Road: West side of the raised plaza, looking northeast, viewed from Don Mills Road (Heritage Planning, 2023)

PB5.4

789-793 Don Mills Road



789-793 Don Mills Road: west elevation (ASI, 2019)



A postcard showing the Foresters tower and the two-storey pavilion

PB5.4

789-793 Don Mills Road



Two-storey pavilion (one storey is visible from the street) to the north of the Foresters tower, looking northeast, viewed from the raised plaza on the west side of the Foresters tower (Heritage Planning, 2023)



View of the east side of the raised public plaza, looking northwest, with planters and double-height first storey with massive piers (Heritage Planning, 2023)



View of the north side of the raised plaza, looking west, showing the double-height curtain wall glazing at the first storey and the piers (Heritage Planning, 2023)

PB5.4

789-793 Don Mills Road



Inside the lobby of the Foresters tower, on the east side of the elevator core, looking north showing the book-matched marble wall panels with the hidden door (Heritage Planning, 2023)

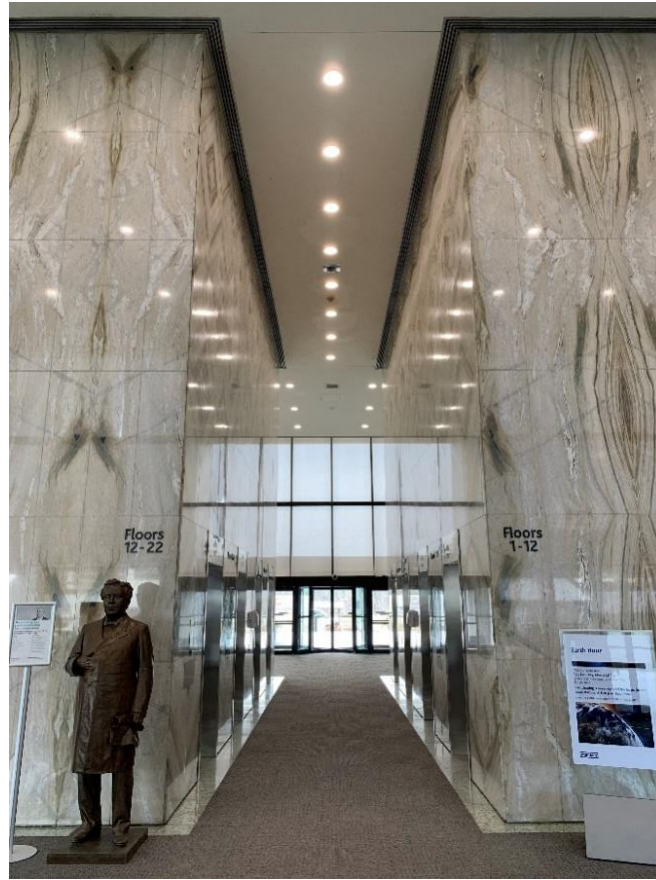

Inside the lobby of the Foresters tower looking west showing the elevator core with the book-matched marble wall panels (Heritage Planning, 2023)

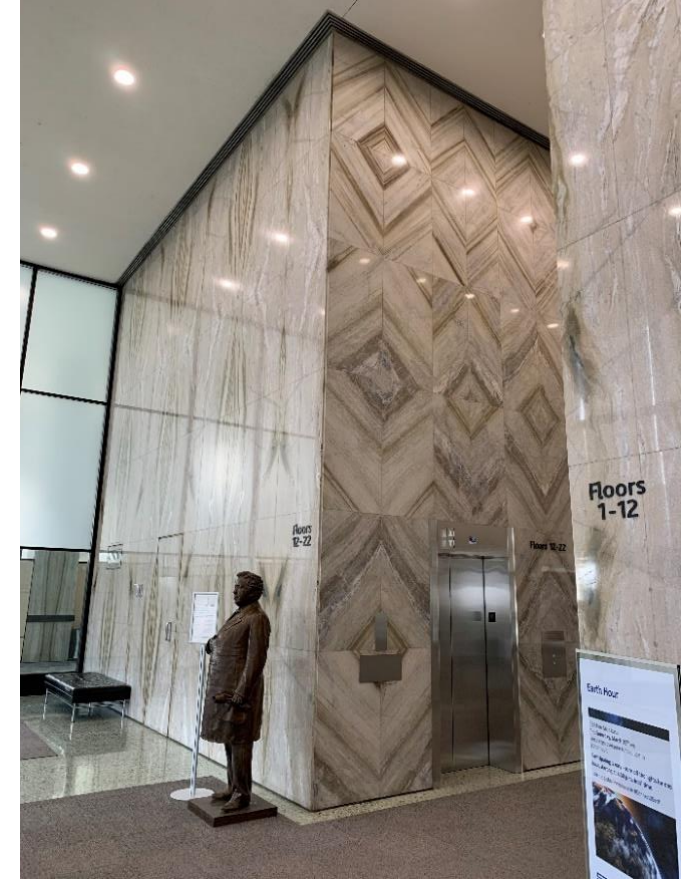

Inside the lobby of the Foresters tower, on the east side of the elevator core, looking south showing the elevator core with the book-matched marble wall panels creating a special pattern (Heritage Planning, 2023)

PB5.4

789-793 Don Mills Road



View of the Foresters tower, from the Ontario Science Centre (Heritage Planning, 2023)



View of the south & west elevations of the Foresters tower, from southwest corner of Don Mills Road and St. Dennis Drive (Heritage Planning, 2023)

PB5.4

789-793 Don Mills Road



Foresters House featured on a post card looking northeast from the Ontario Science Centre, c. 1970s showing its landmark quality



789-793 Don Mills Road: east elevation viewed from Seton Park Road (Heritage Planning, 2023)