

ISSUED
No. 1 Date 28-07-2021 Description Employment Land Conversion Request

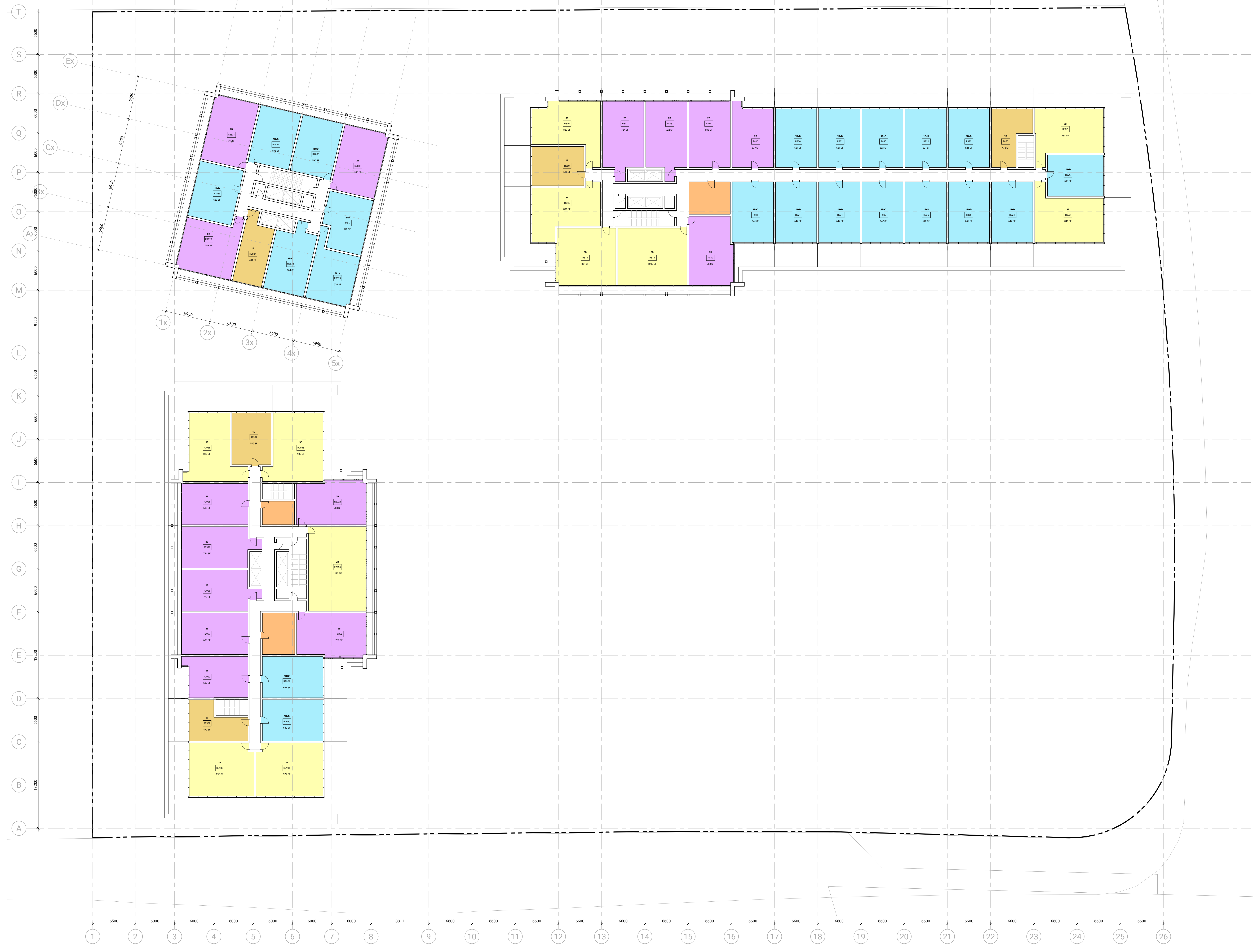

- Schema 1 Legend
- 1B
 - 1B-D
 - 2B
 - 3B
 - AMENITY

Contractor Must Check & Verify all Dimensions on the Job.
Do Not Scale Drawings.
All Drawings, Specifications and Related Documents are the Copyright Property of the Architect and Shall be Released Upon Request. Reproduction of Drawings, Specifications and Related Documents in Part or in Whole is Forbidden Without the Written Permission of the Architect.
This Drawing is Not to be Used for Construction Until Signed by the Architect.

4189-4190 Finch Ave. East
Employment Land
Conversion Request

2023-07-28 13:45 PM C:\Users\james\CLUSTER\Revit\Floor2\11016\ARCH\DWG\Building_B01_11016\2102.rvt

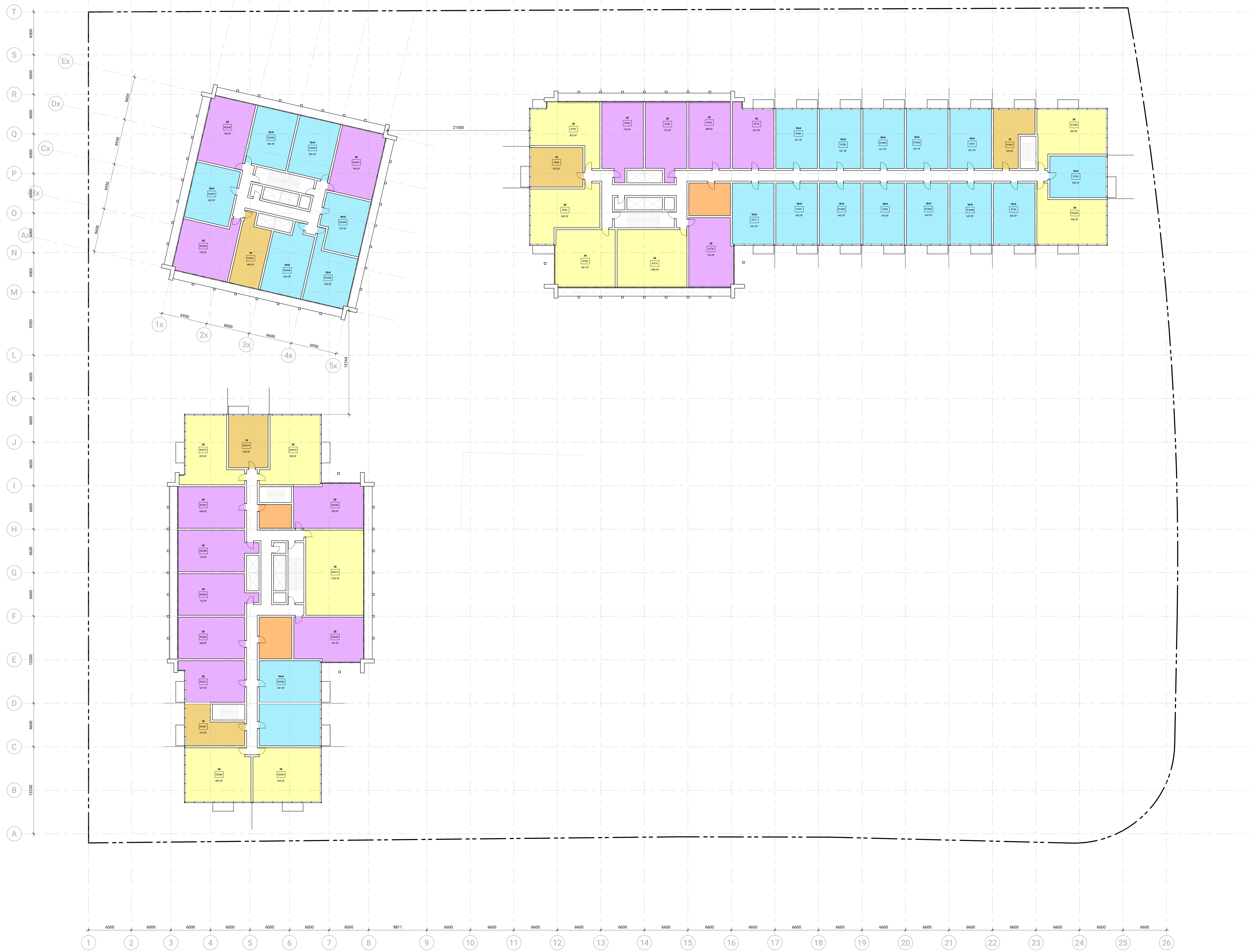

- Schema 1 Legend
- 1B
 - 1B-D
 - 2B
 - 3B
 - AMENITY

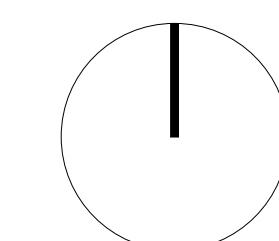

Contractor Must Check & Verify all Dimensions on the Job.
Do Not Scale Drawings.
All Drawings, Specifications and Related Documents are the Copyright Property of the Architect and Shall be Released Upon Request. Reproduction of Drawings, Specifications and Related Documents in Part or in Whole is Forbidden Without the Written Permission of the Architect.
This Drawing is Not to be Used for Construction Until Signed by the Architect.

4189-4190 Finch Ave. East
Employment Land
Conversion Request

211016

Typical Upper Podium - Floor Plan

1 : 200

A105

2023-07-26 13:50 PM C:\Users\james\CLUSTER\Revit\Floor2\11016\ARCH\DDA\Building_REV1\james2102.rvt

No.	Date	Description	ISSUED
1	28-07-2021	Employment Land Conversion Request	

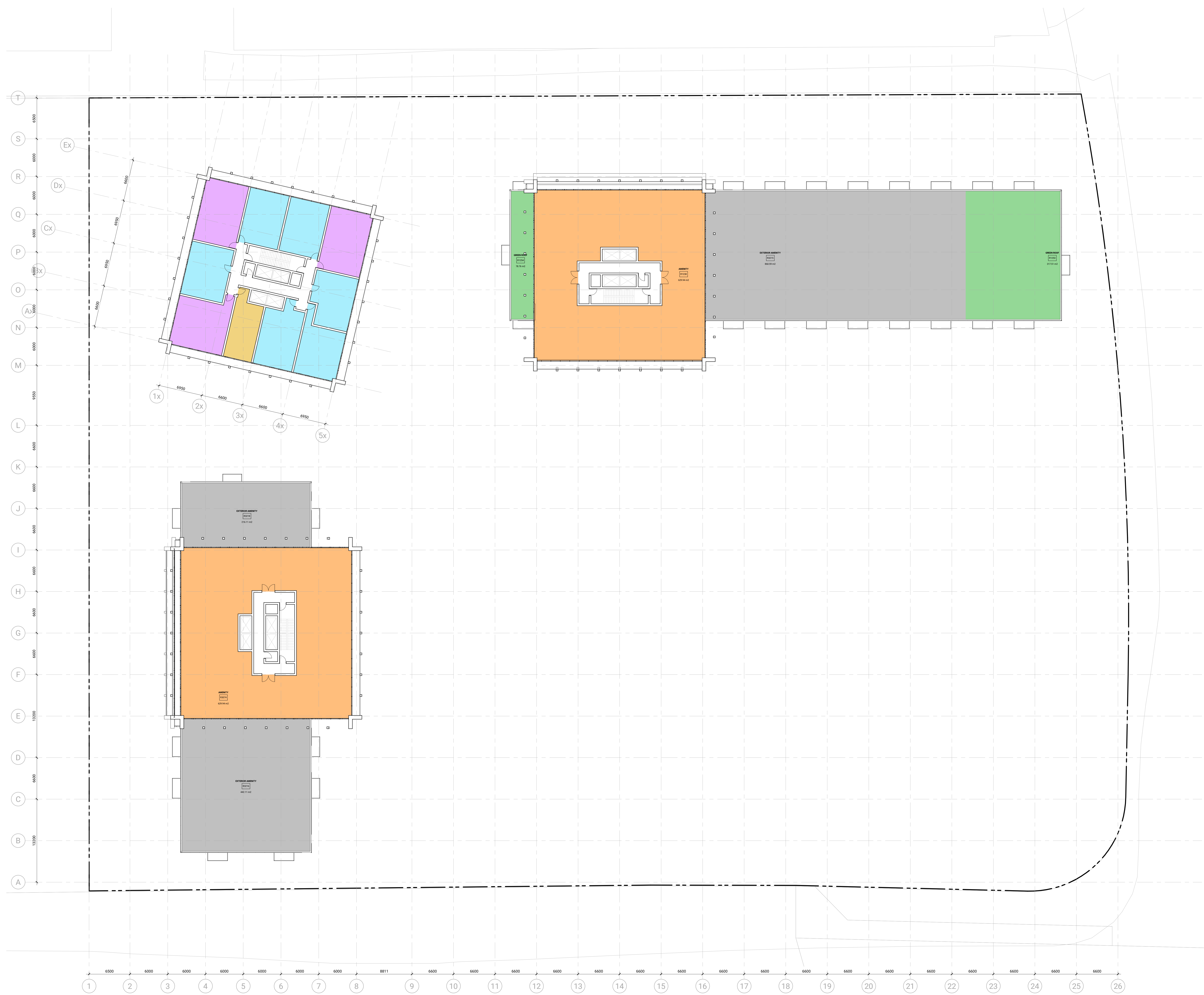

Schema 1 Legend

1B
1B-D
2B
AMENITY
EXTERIOR AMENITY
GREEN ROOF

Contractor Must Check & Verify all Dimensions on the Job.
Do Not Scale Drawings.
All Drawings, Specifications and Related Documents are the Copyright Property of the Architect and shall be returned upon Request. Reproduction or Change, Specification and Related Documents in Part or in Whole is Forbidden Without the Written permission of the Architect.
This Drawing is Not to be Used for Construction Until Signed by the Architect.

4189-4190 Finch Ave. East
Employment Land
Conversion Request

2021-07-26 13:51 PM C:\Users\james\CLUSTER\Area 1\1016\ARCH\DWG\Building_B01_11mm\2102.dwg

No.	Date	Description	ISSUED
1	28-07-2021	Employment Land Conversion Request	

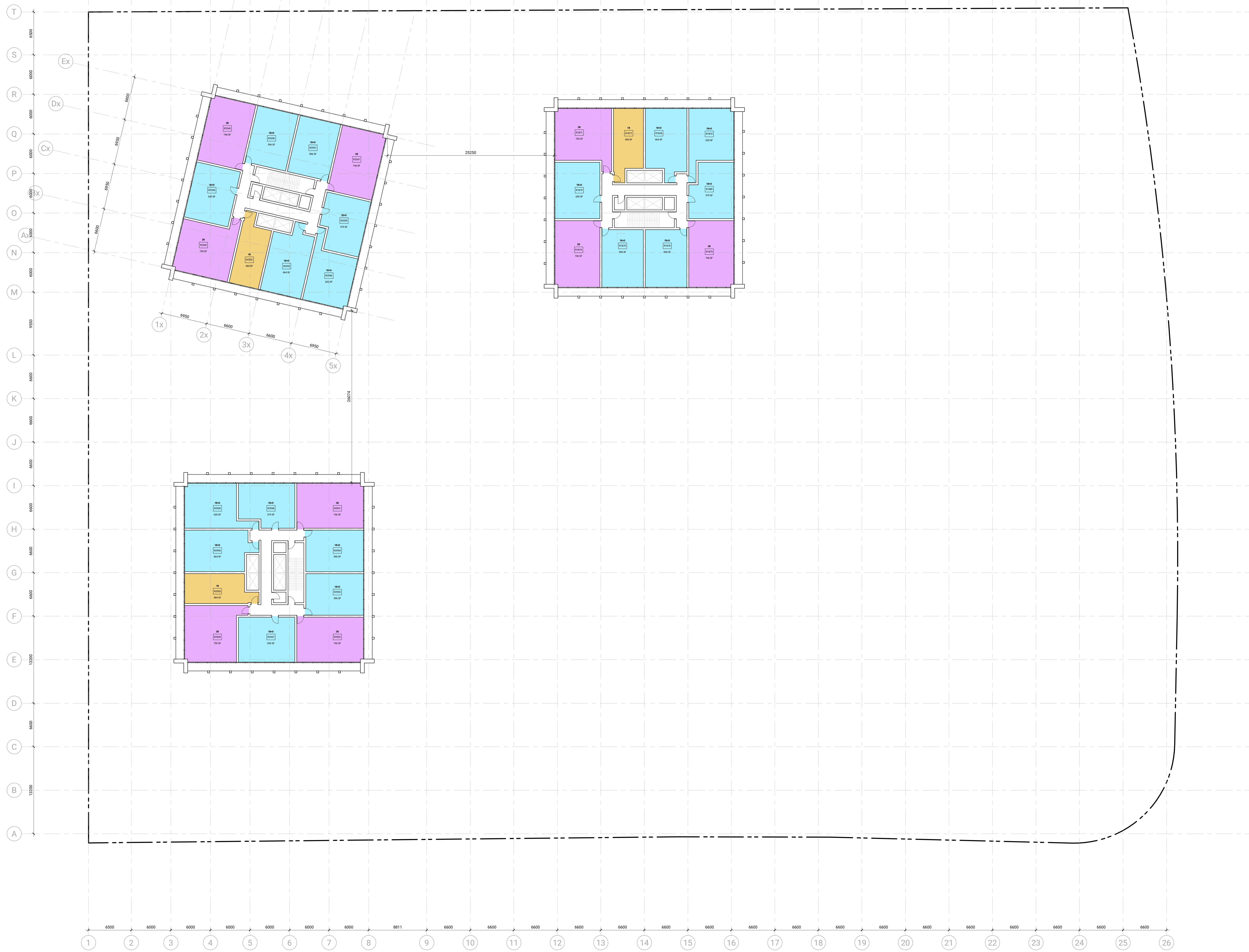

Schema 1 Legend

1B
1B+D
2B

Contractor Must Check & Verify all Dimensions on the Job.
 Do Not Scale Drawings.
 All Drawings, Specifications and Related Documents are the Copyright Property of the Architect and Shall be Released Upon Request. Reproduction of Drawings, Specifications and Related Documents in Part or in Whole is Forbidden Without the Written permission of the Architect.
 This Drawing is Not to be Used for Construction Until Signed by the Architect.

4189-4190 Finch Ave. East
 Employment Land
 Conversion Request

211016

Typical Tower - Floor Plan

1 : 200

A107

2021-07-28 12:35:18 PM C:\Users\james\CLUSTER\Revit\Floor2\1016\ARCH\DWG\Building_RCI_TypicalTower.rvt

No.	Date	Description	ISSUED
1	28-07-2021	Employment Land Conversion Request	



C:\Users\james.CUSTER\OneDrive\Documents\4189-4190 Finch Ave. East\4189-4190 Finch Ave. East.dwg, 28/07/2021 13:51:17 PM

Contractor: Must Check & Verify all Dimensions on the Job.
Do Not Scale Drawings.
All Drawings, Specifications and Related Documents are the Copyright Property of the Architect and shall be returned upon Request. Reproduction of Drawings, Specifications and Related Documents in Part or in Whole is Forbidden Without the Written permission of the Architect.
This Drawing is Not to be Used for Construction Until Signed by the Architect.

4189-4190 Finch Ave. East
Employment Land
Conversion Request

211016

Views

A108

No.	Date	Description	ISSUED
1	28-07-2021	Employment Land Conversion Request	



C:\Users\Hanna\CLUSTER\New F Floor 1101\ARCH\DDA\Building_01_1101\210721.dwg 2021-07-28 13:59 PM

Contractor Must Check & Verify all Dimensions on the Job.
Do Not Scale Drawings.
All Drawings, Specifications and Related Documents are the Copyright Property of the Architect and shall be returned upon Request. Reproduction of Drawings, Specifications and Related Documents in Part or in Whole is Forbidden Without the Written permission of the Architect.
This Drawing is Not to be Used for Construction Until Signed by the Architect.

4189-4190 Finch Ave. East
Employment Land
Conversion Request

211016

Views

A109

No.	Date	Description
1	28-07-2021	Employment Land Conversion Request



21 MARCH - 9:18 AM



21 MARCH - 10:18 AM

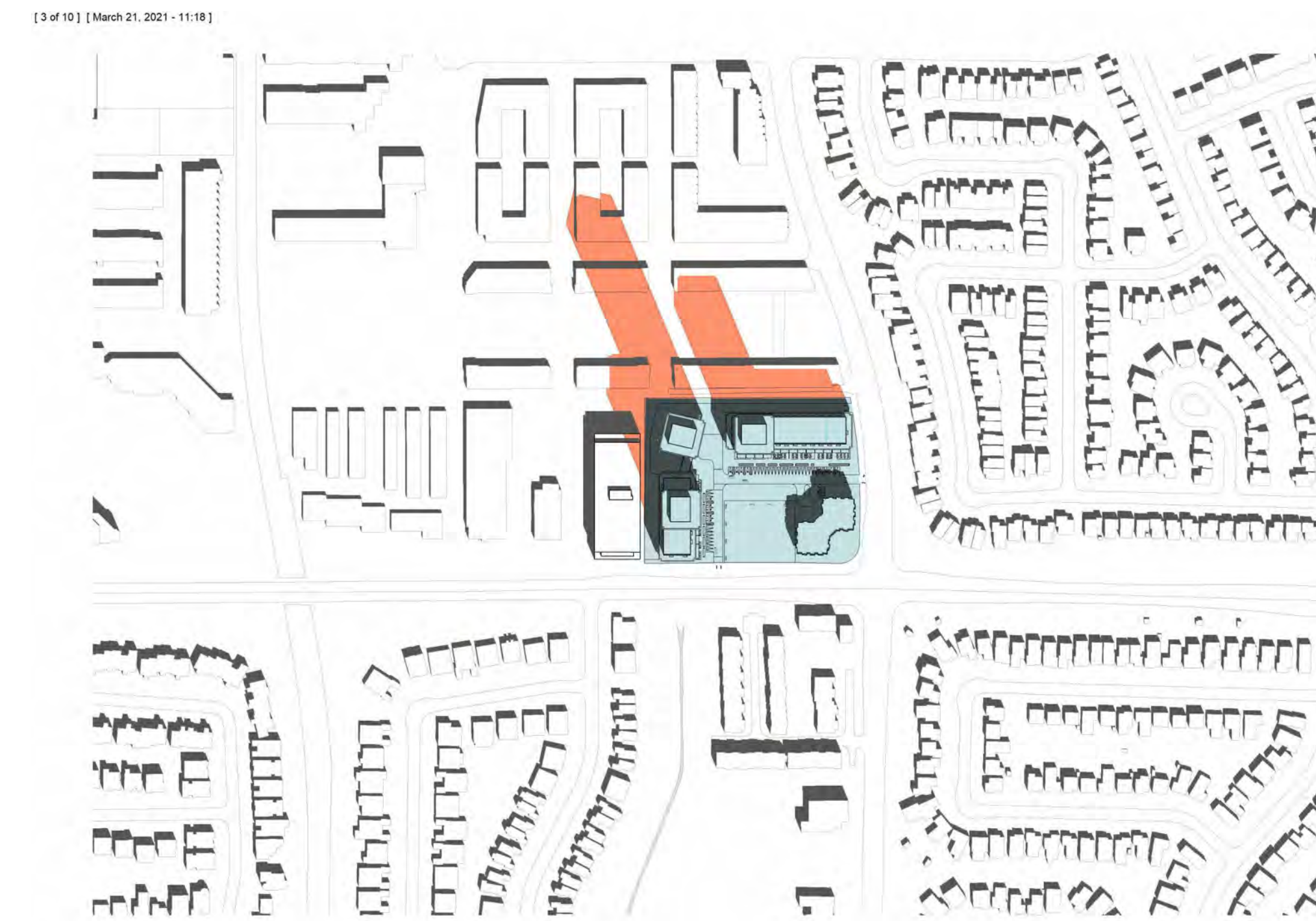

21 MARCH - 11:18 AM

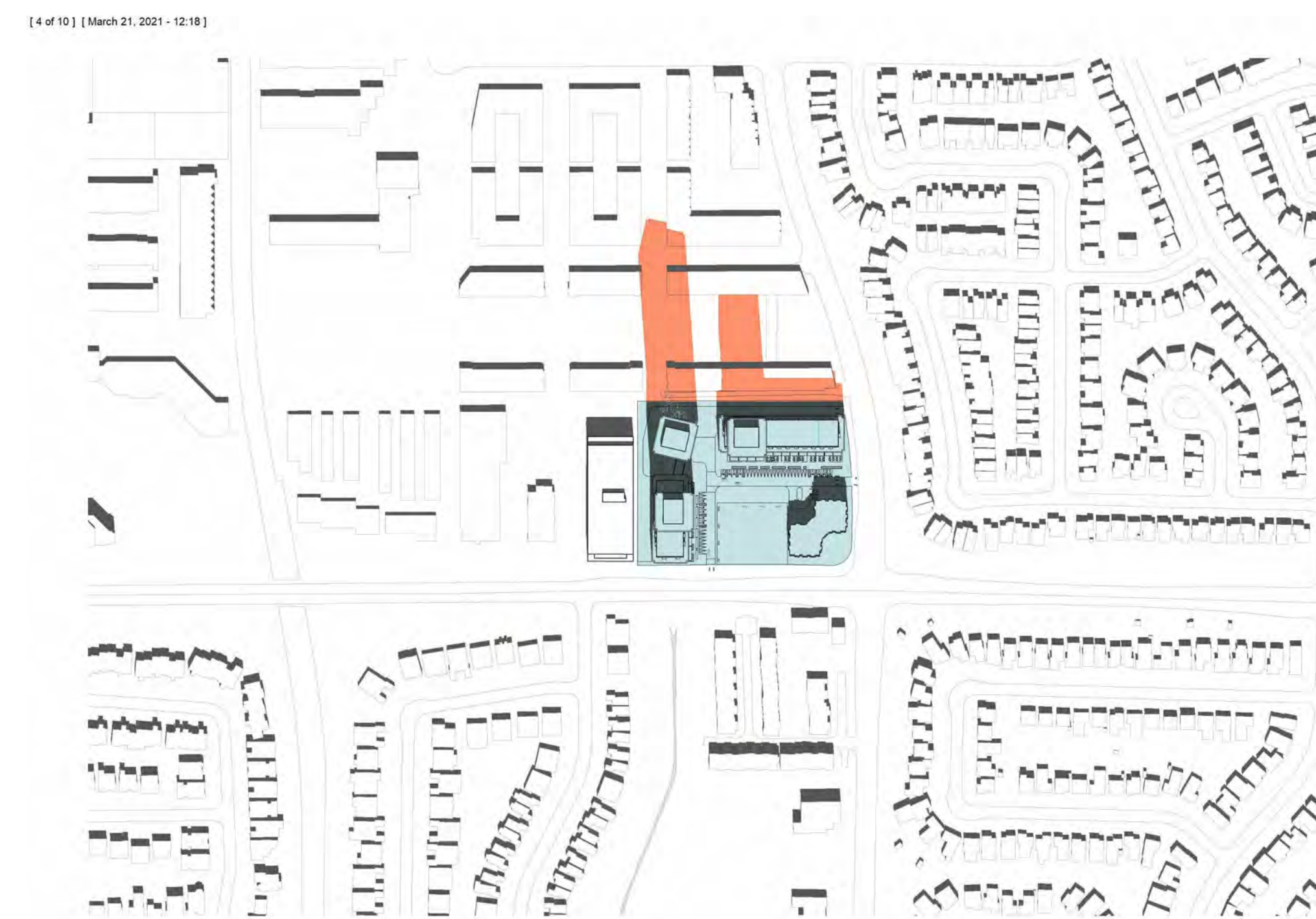

21 MARCH - 12:18 PM



21 MARCH - 1:18 PM

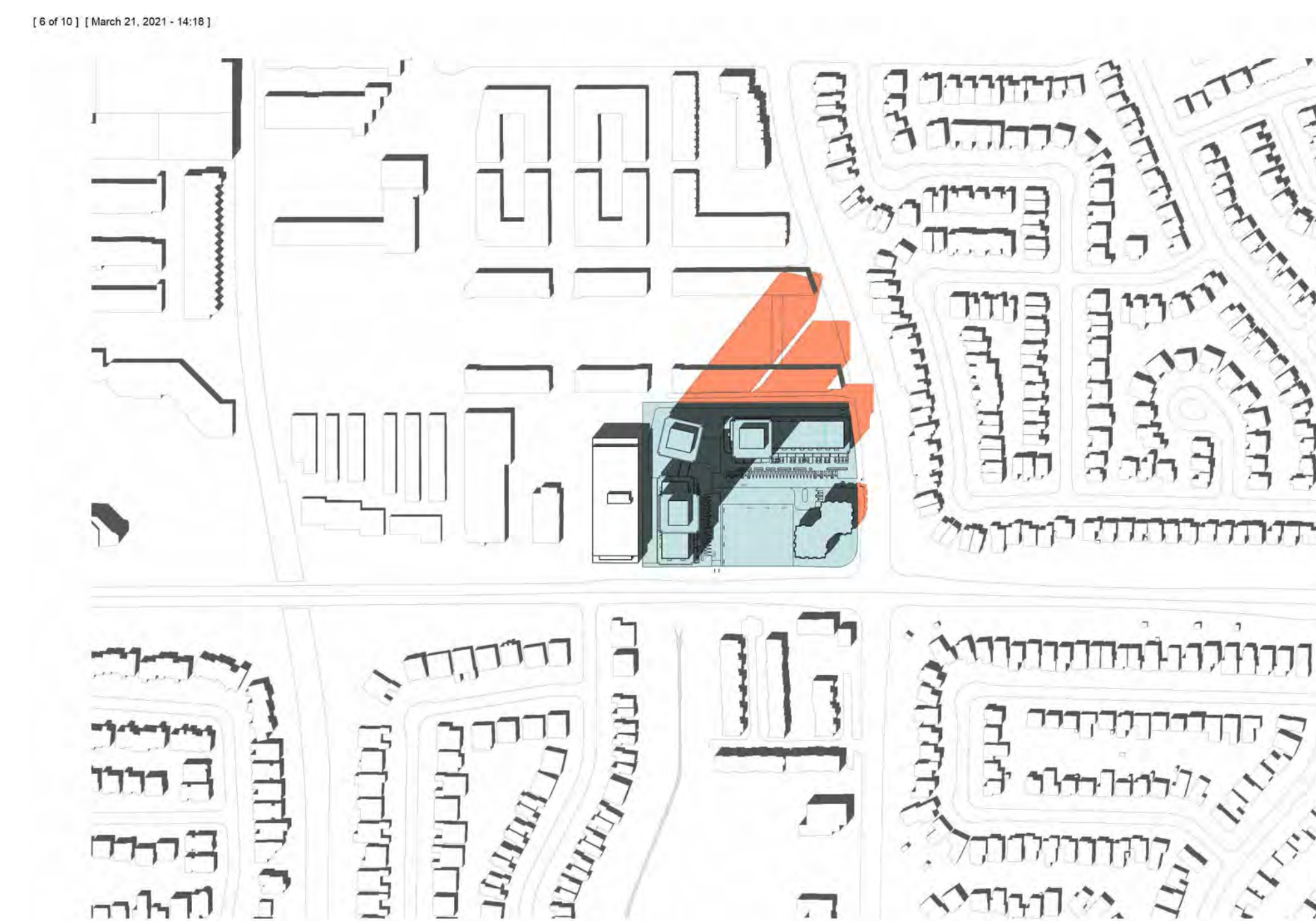

21 MARCH - 2:18 PM



21 MARCH - 3:18 PM



21 MARCH - 4:18 PM

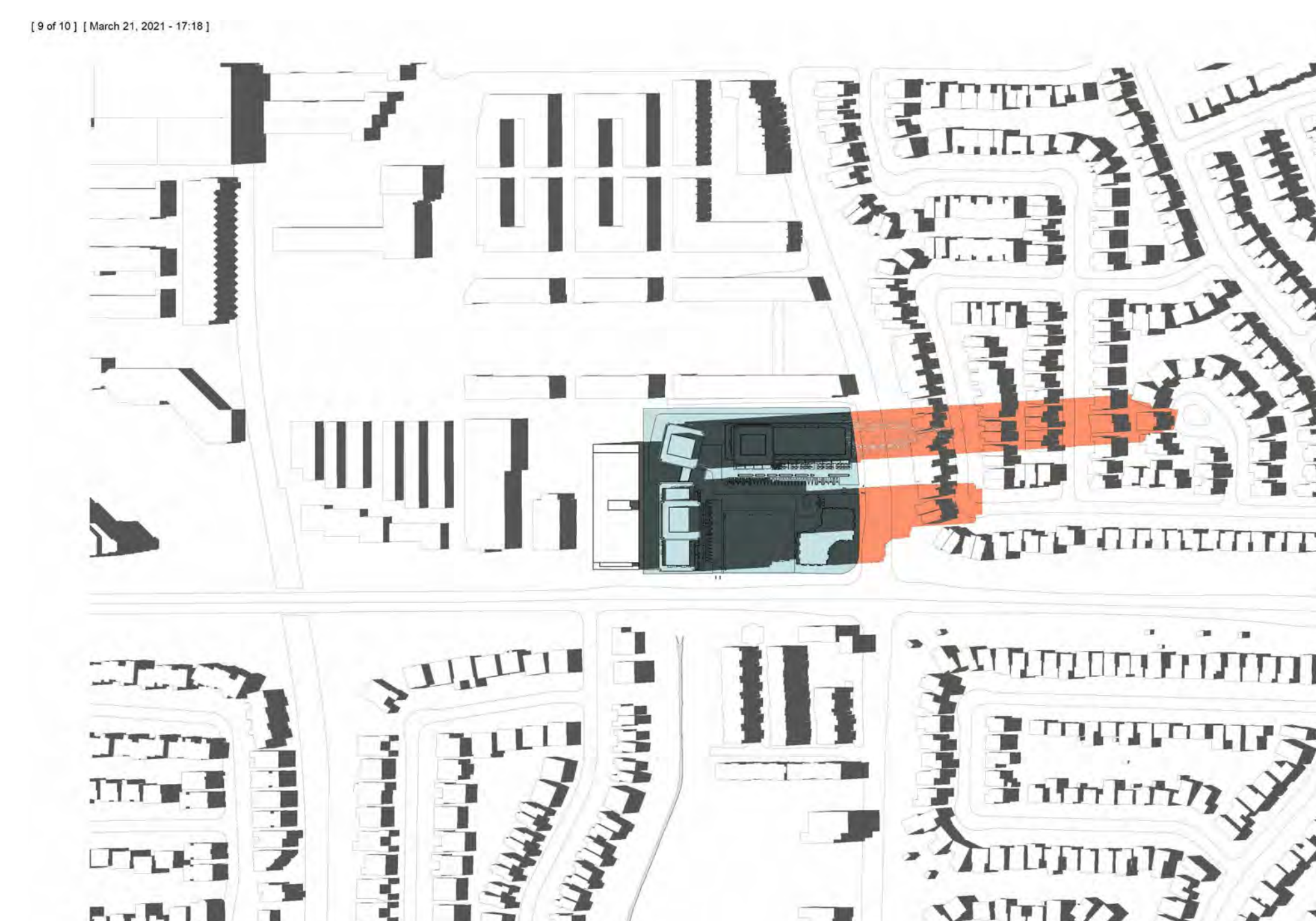

21 MARCH - 5:18 PM

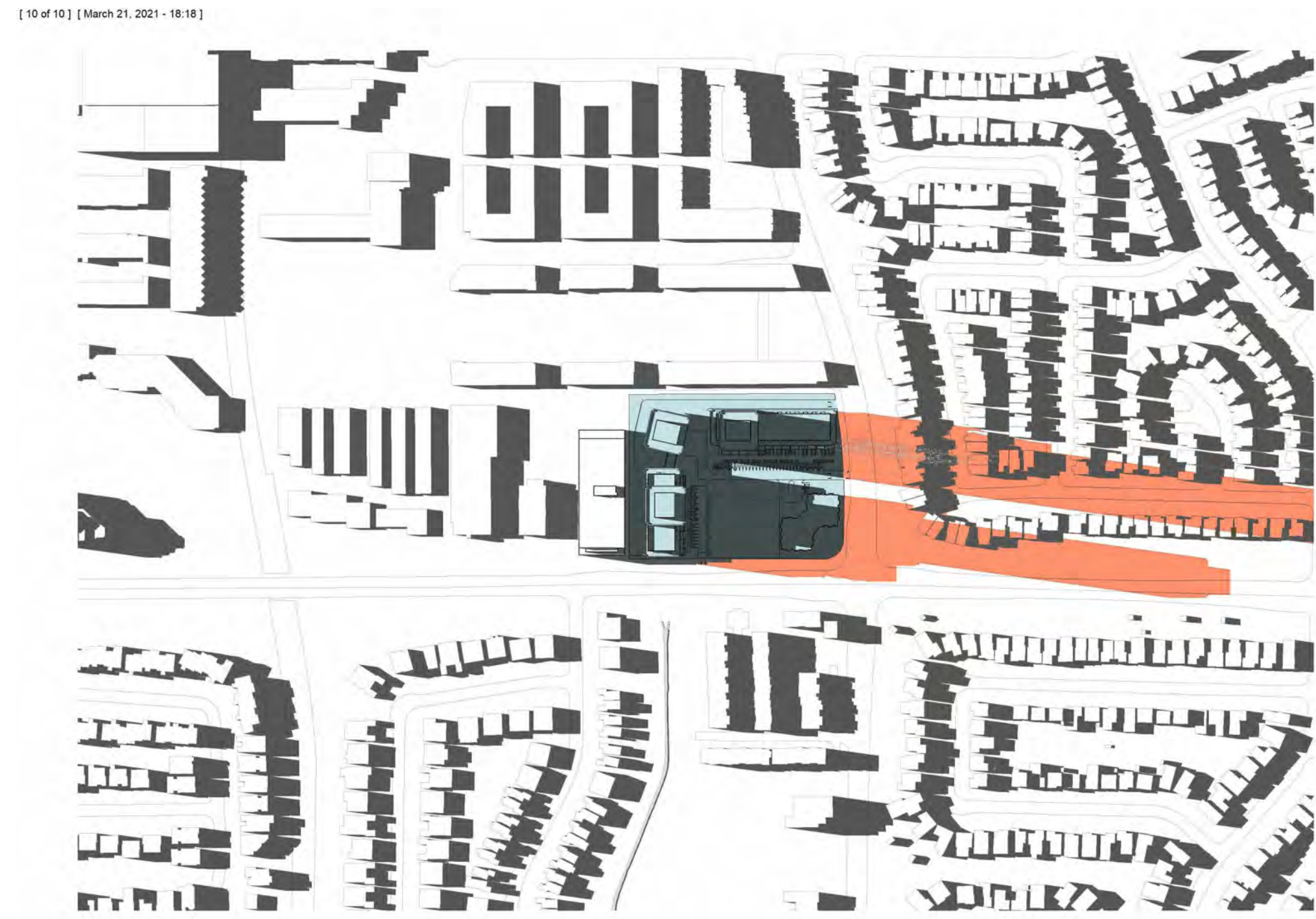

21 MARCH - 6:18 PM

C:\Users\mshmitt\OneDrive\Documents\4189-4190 Finch Ave. East\4189-4190 Finch Ave. East\4189-4190 Finch Ave. East.dwg, 28/07/2021 10:52:21 AM

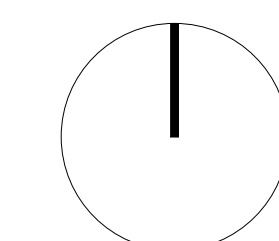

Contractor Must Check & Verify all Dimensions on the Job.
Do Not Scale Drawings.
All Drawings, Specifications and Related Documents are the Copyright Property of the Architect and shall be returned upon Request. Reproduction or Change Specifications and Related Documents in Part or in Whole is Forbidden Without the Written permission of the Architect.
This Drawing is Not to be Used for Construction Until Signed by the Architect.

4189-4190 Finch Ave. East
Employment Land
Conversion Request

211016

Spring Shadow Analysis

A110

No.	Date	Description
1	28-07-2021	Employment Land Conversion Request

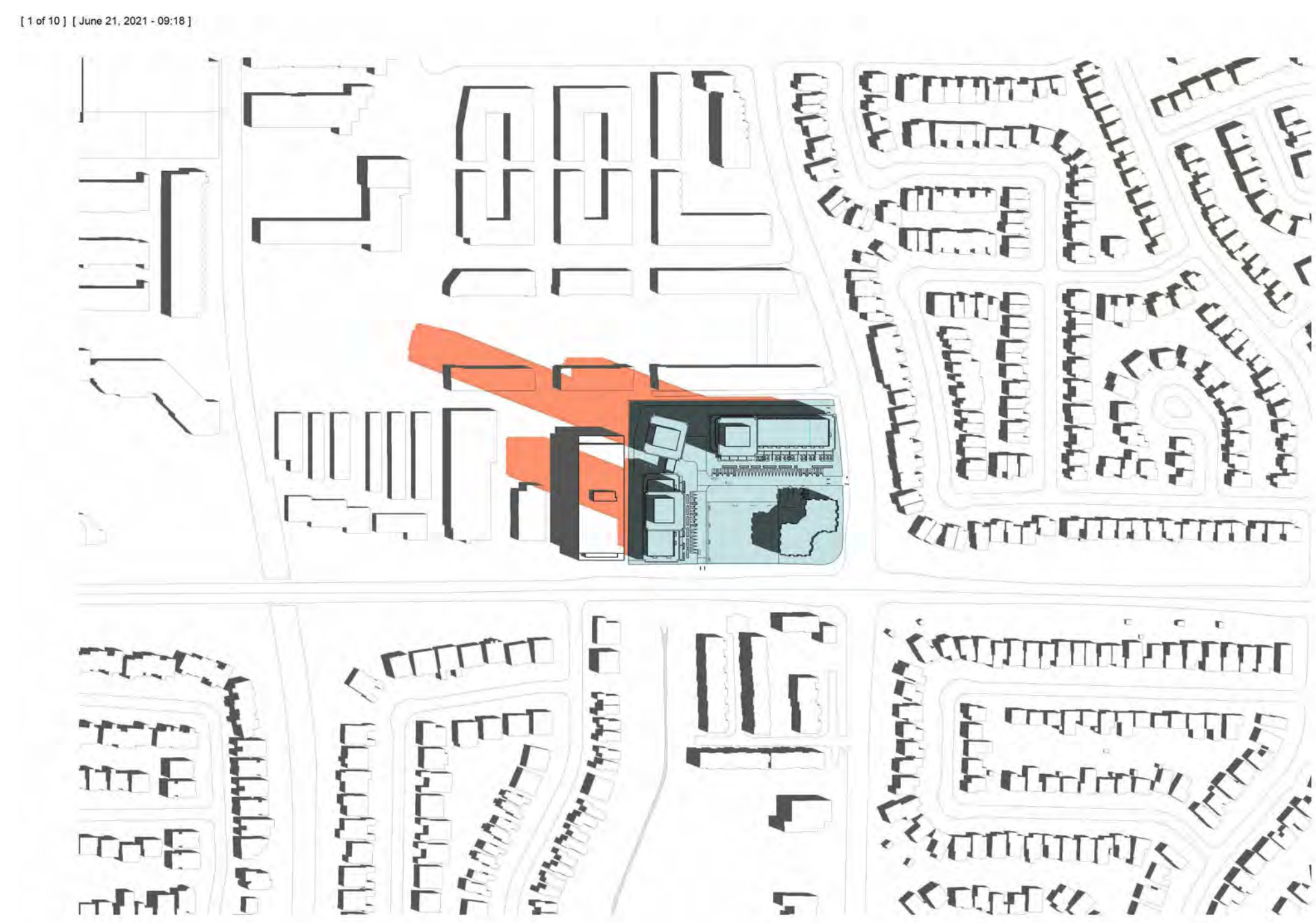

21 JUNE - 9:18 AM

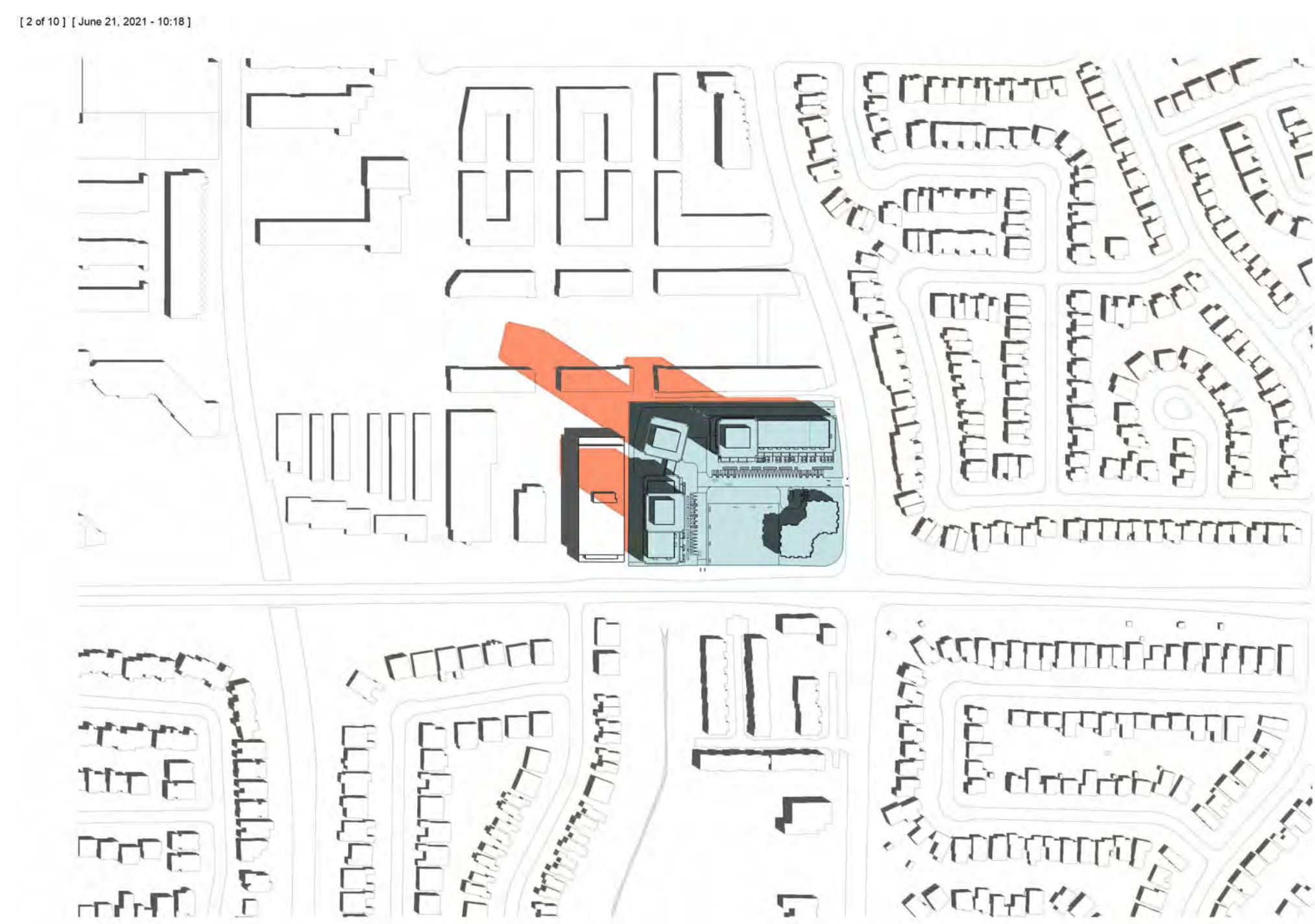

21 JUNE - 10:18 AM

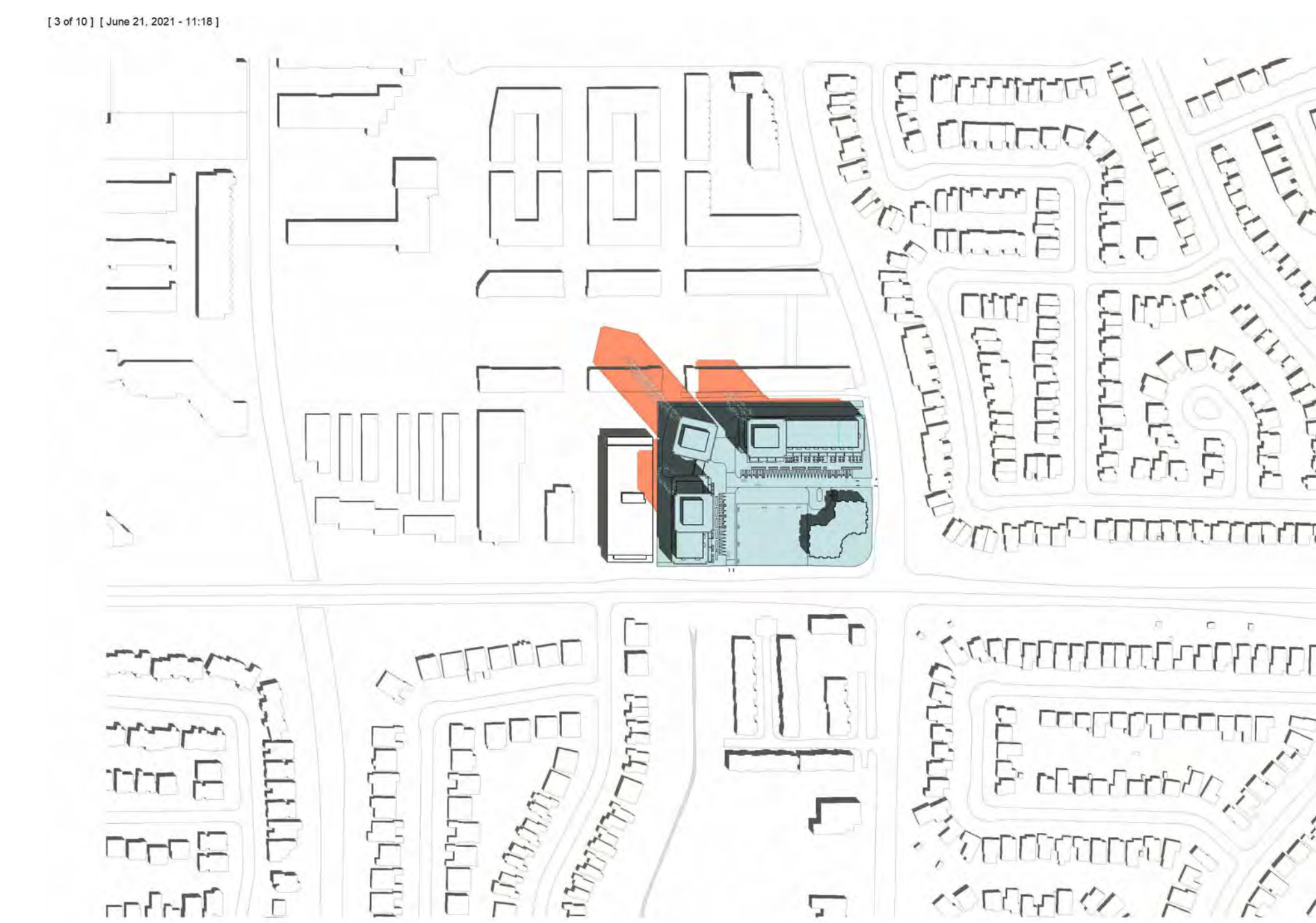

21 JUNE - 11:18 AM



21 JUNE - 12:18 PM

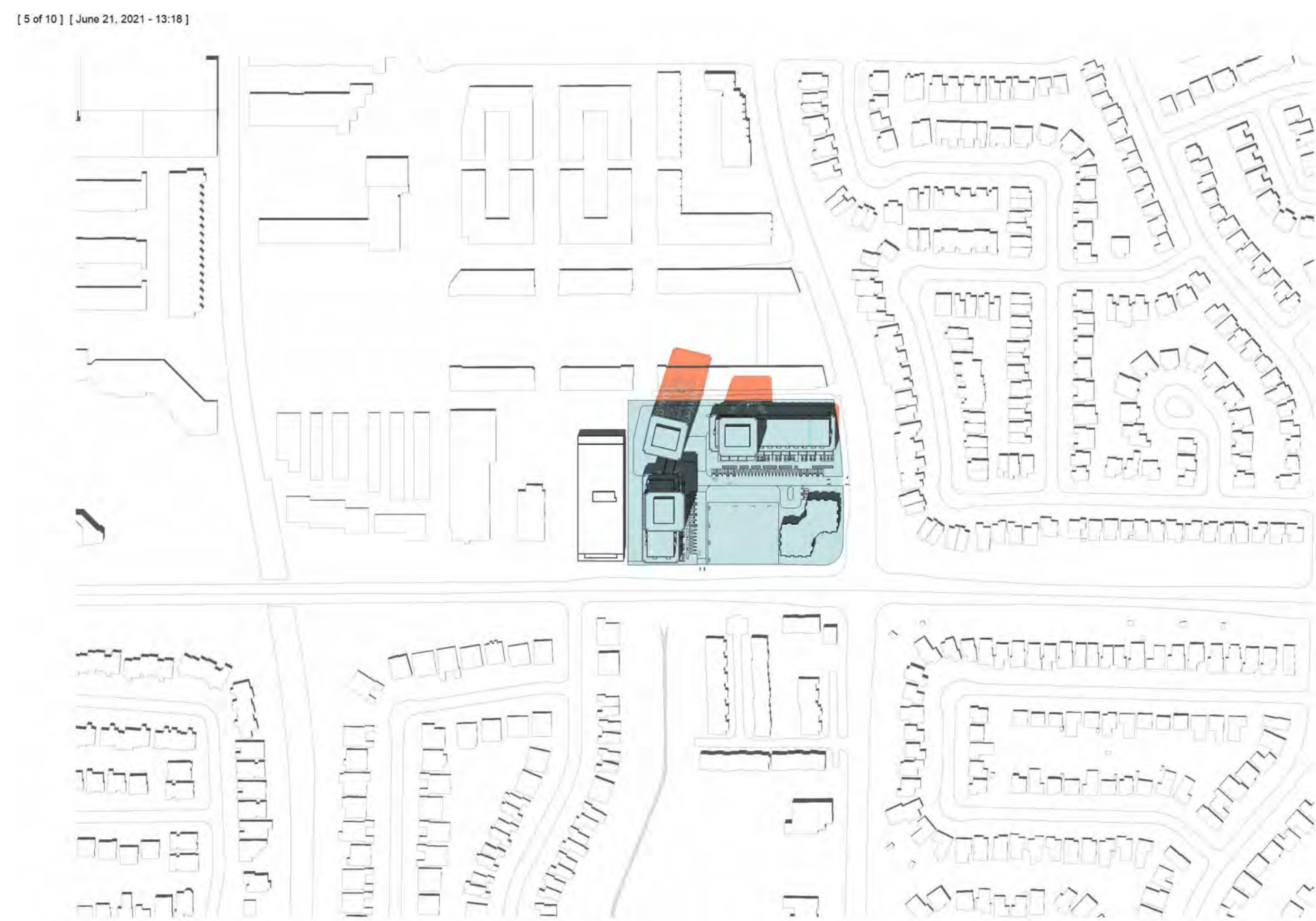

21 JUNE - 1:18 PM



21 JUNE - 2:18 PM



21 JUNE - 3:18 PM



21 JUNE - 4:18 PM



21 JUNE - 5:18 PM



21 JUNE - 6:18 PM

C:\Users\Hanna\CLUSTER\RAW\FINAL2101\ARCH\DATA\Building_01_11\raw\2101_01.dwg

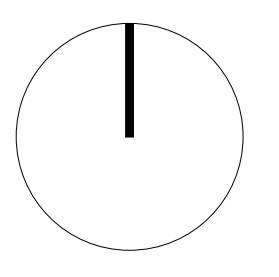

Contractor Must Check & Verify all Dimensions on the Job.
Do Not Scale Drawings.
All Drawings, Specifications and Related Documents are the Copyright Property of the Architect and shall be returned upon Request. Reproduction or Change Specifications and Related Documents in Part or in Whole is Forbidden Without the Written permission of the Architect.
This Drawing is Not to be Used for Construction Until Signed by the Architect.

**4189-4190 Finch Ave. East
Employment Land
Conversion Request**

210106

Summer Shadow Analysis

A111

No.	Date	Description
1	28-07-2021	Employment Land Conversion Request



21 SEPTEMBER - 9:18 AM



21 SEPTEMBER - 10:18 AM



21 SEPTEMBER - 11:18 AM



21 SEPTEMBER - 12:18 PM



21 SEPTEMBER - 1:18 PM



21 SEPTEMBER - 2:18 PM



21 SEPTEMBER - 3:18 PM



21 SEPTEMBER - 4:18 PM

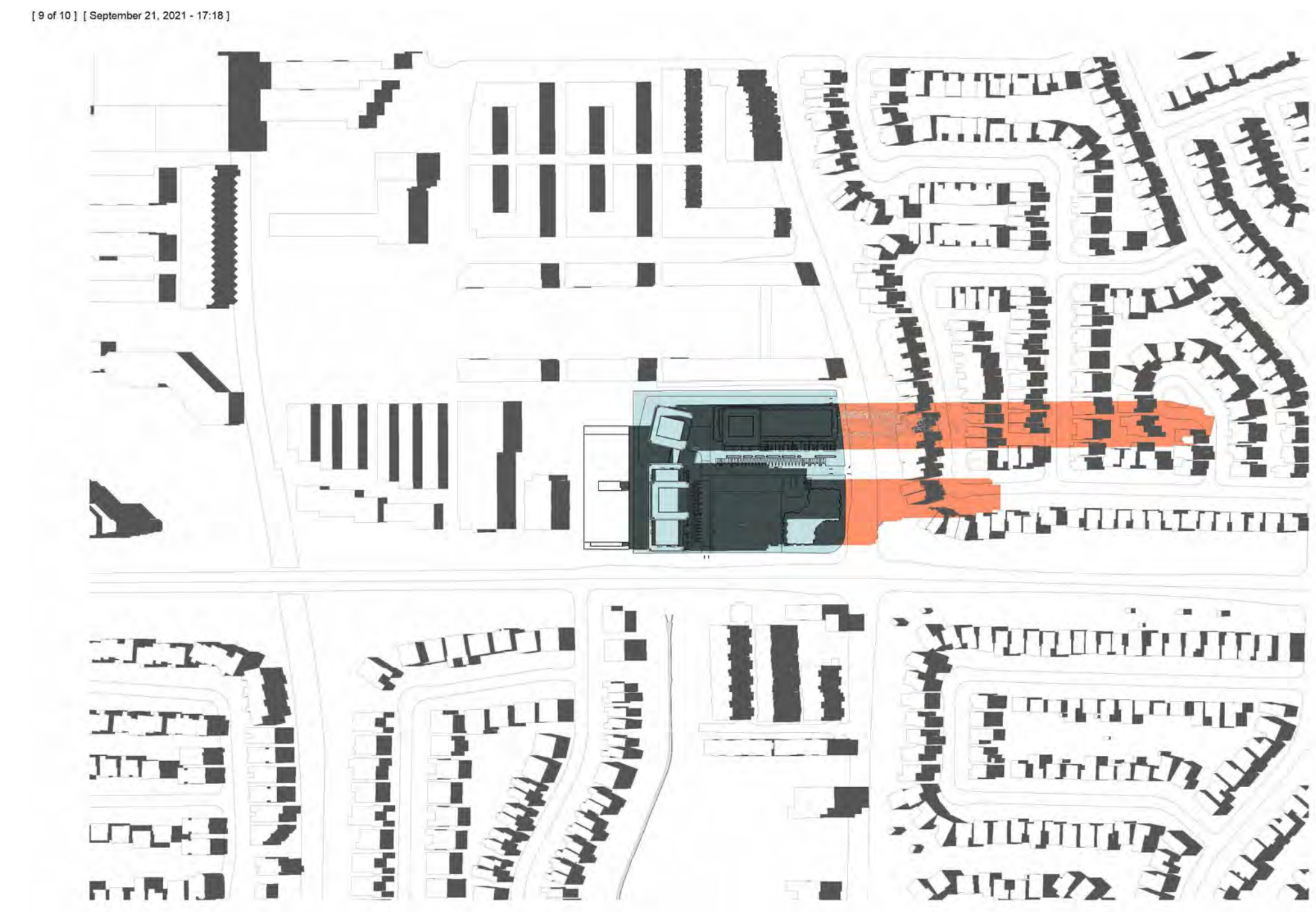

21 SEPTEMBER - 5:18 PM

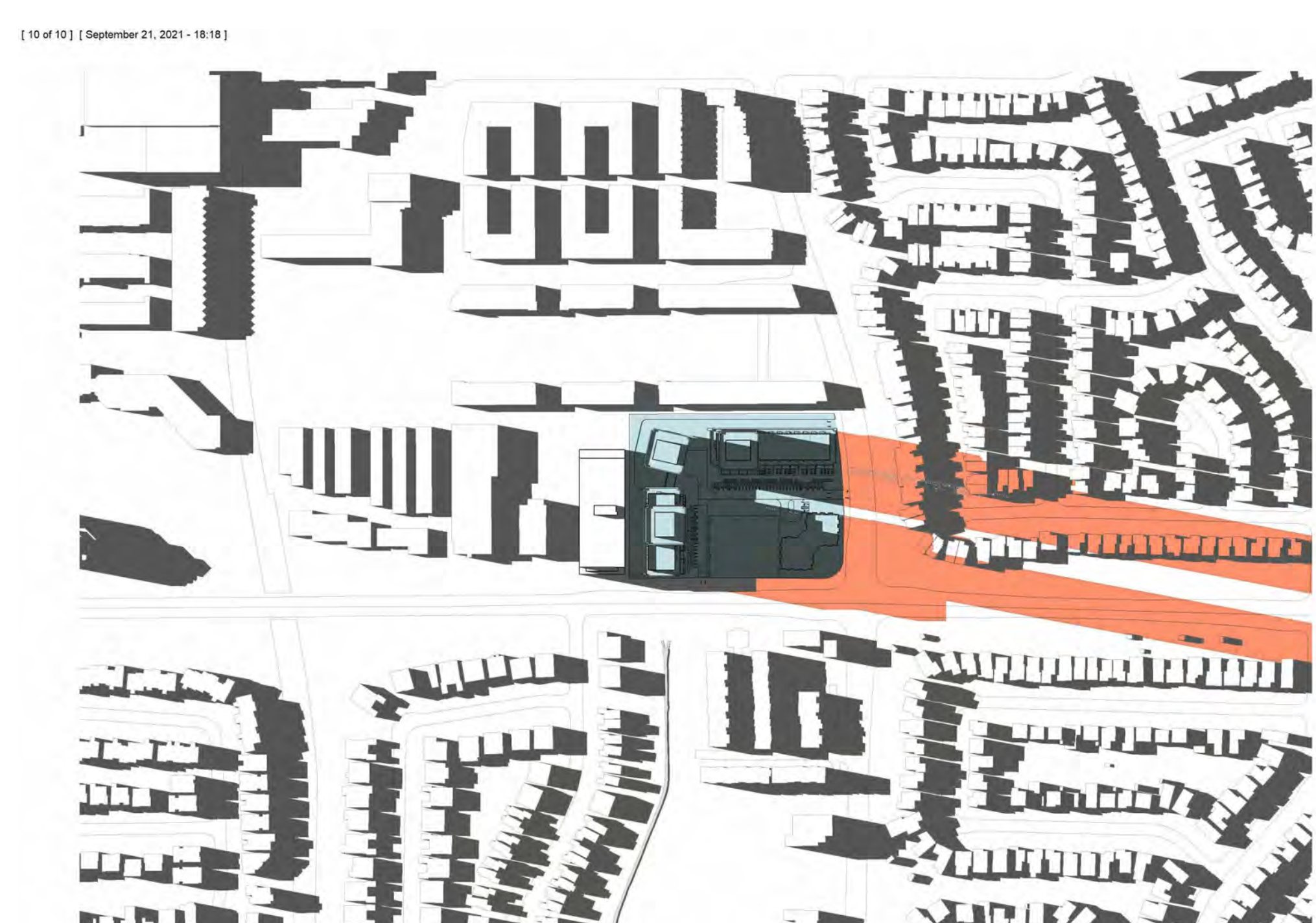

21 SEPTEMBER - 6:18 PM

C:\Users\Hanna\CLUSTER\Area 1\FINAL\ARCH\DDA\Building_01_19m\area1_01.rvt 2022-09-26 13:57:27 PM

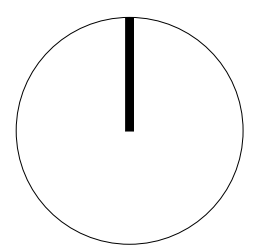

Contractor Must Check & Verify all Dimensions on the Job.
Do Not Scale Drawings.
All Drawings, Specifications and Related Documents are the Copyright Property of the Architect and shall be returned upon request. Reproduction of Drawings, Specifications and Related Documents in Part or in Whole is Prohibited Without the Written Permission of the Architect.
This Drawing is Not to be Used for Construction Until Signed by the Architect.

**4189-4190 Finch Ave. East
Employment Land
Conversion Request**

211016

Fall Shadow Analysis

A112

No.	Date	Description	ISSUED
1	28-07-2021	Employment Land Conversion Request	

[14 of 10] [December 21, 2021 - 9:18 AM]



21 DECEMBER - 9:18 AM

[15 of 10] [December 21, 2021 - 10:18 AM]

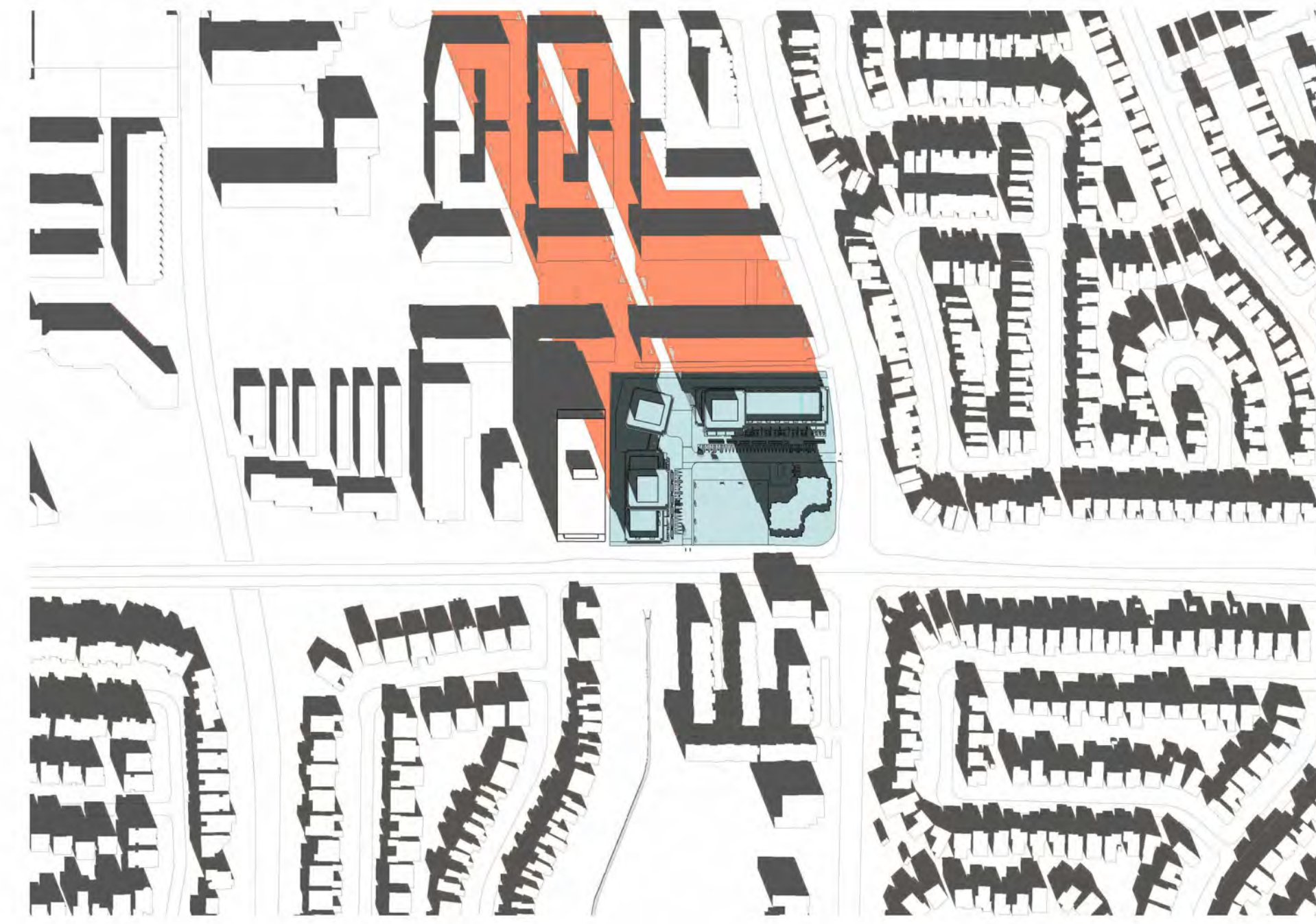

21 DECEMBER - 10:18 AM

[16 of 10] [December 21, 2021 - 11:18 AM]



21 DECEMBER - 11:18 AM

[17 of 10] [December 21, 2021 - 12:18 PM]



21 DECEMBER - 12:18 PM

[18 of 10] [December 21, 2021 - 1:18 PM]

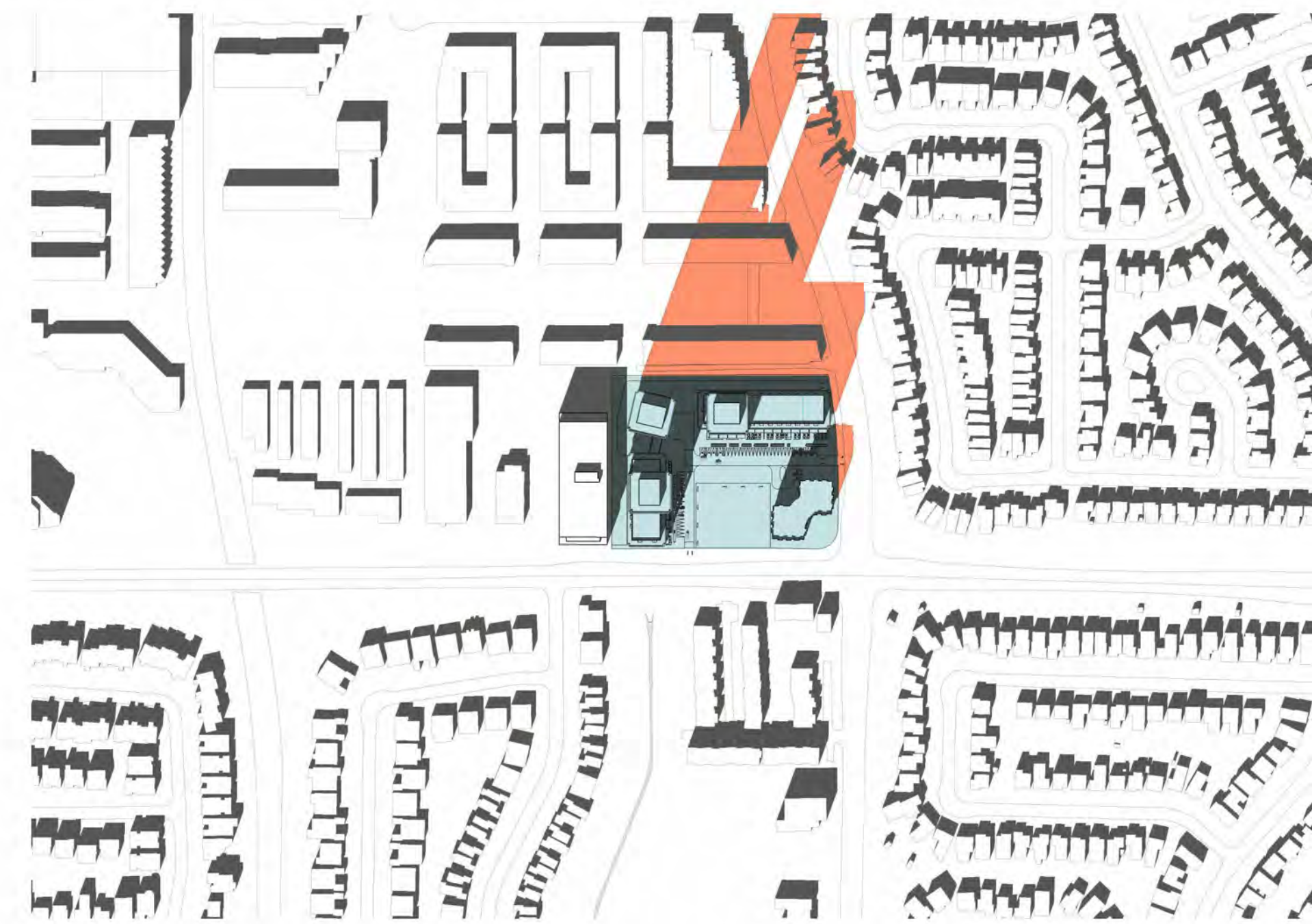

21 DECEMBER - 1:18 PM

[19 of 10] [December 21, 2021 - 2:18 PM]

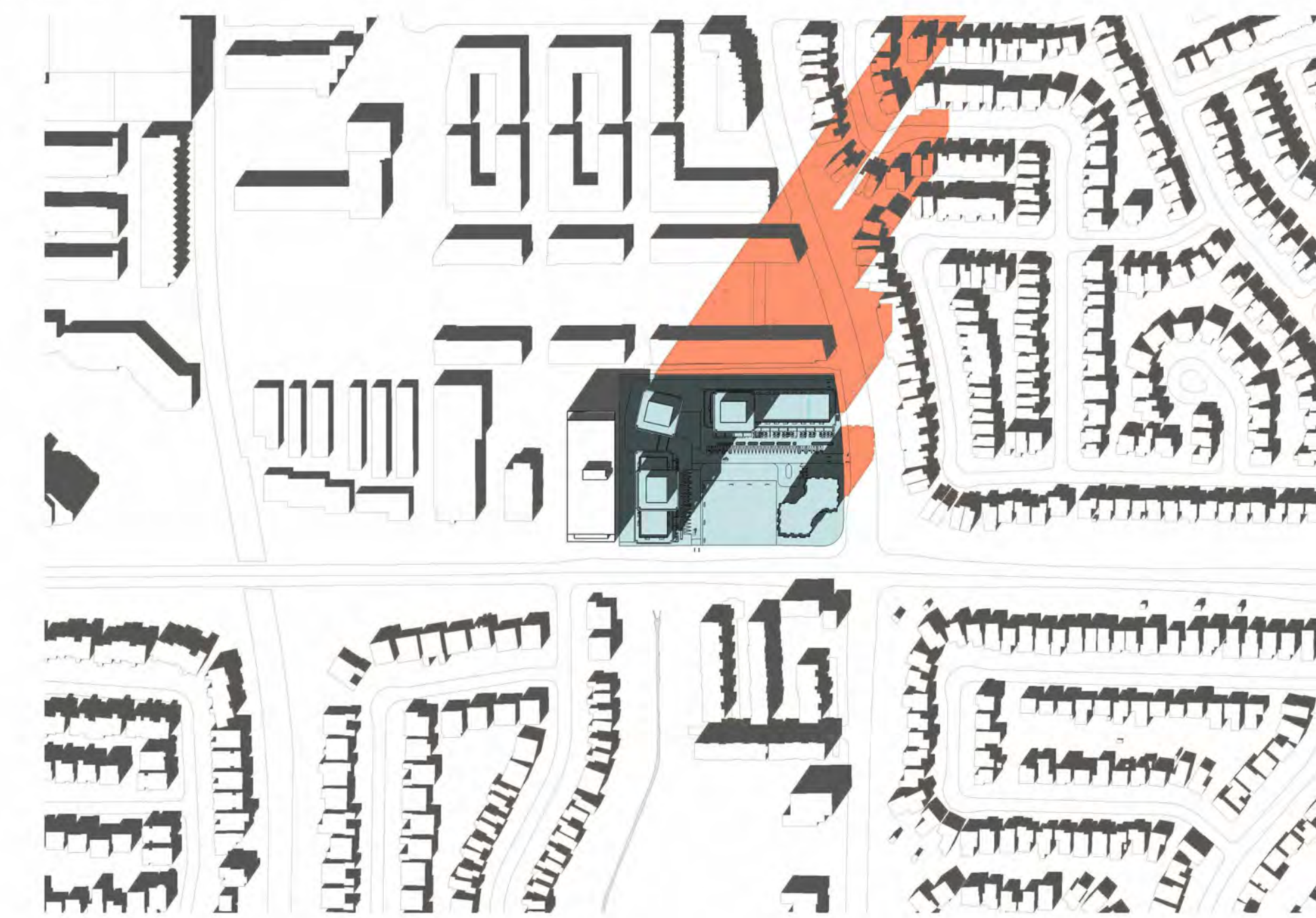

21 DECEMBER - 2:18 PM

[20 of 10] [December 21, 2021 - 3:18 PM]

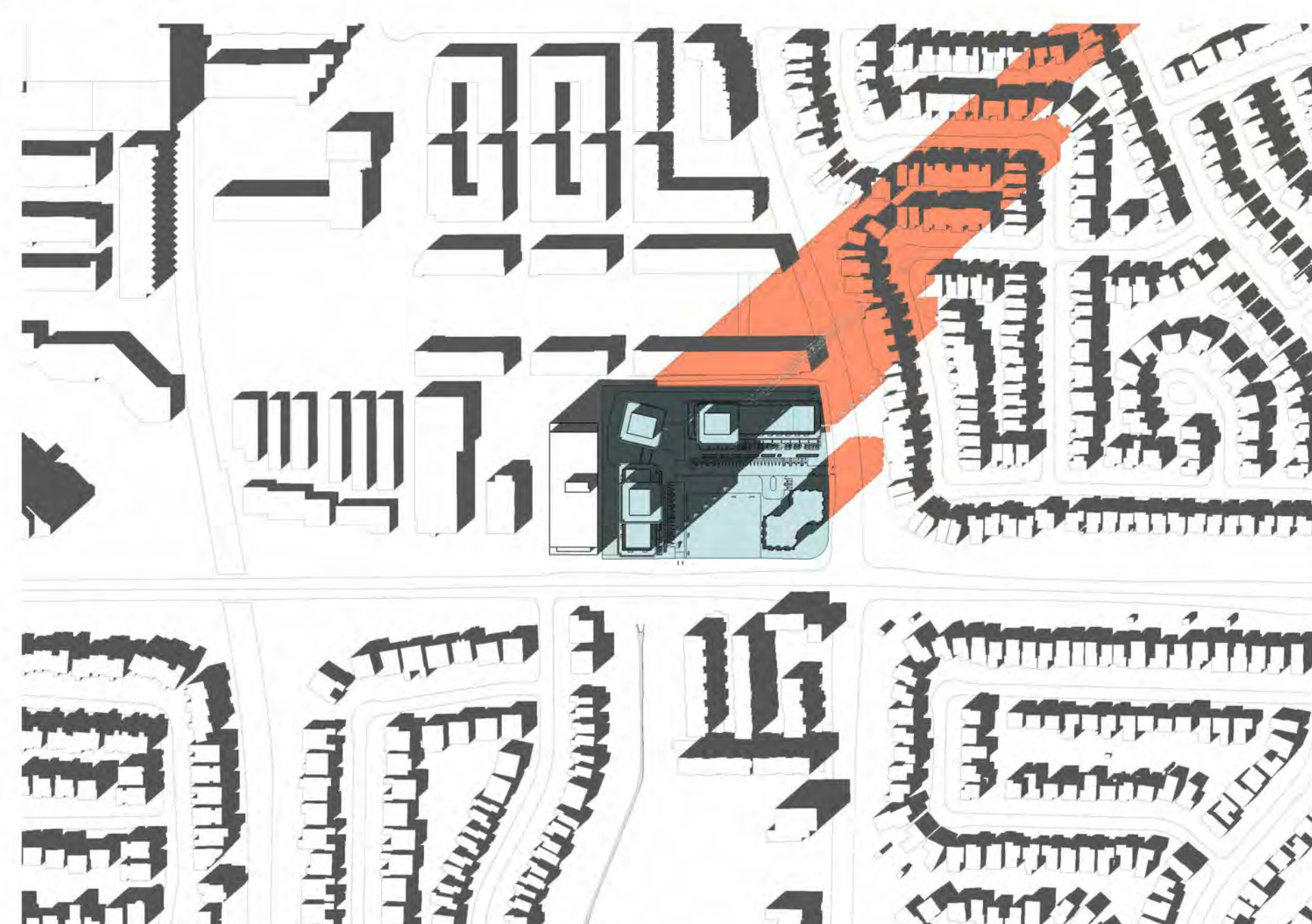

21 DECEMBER - 3:18 PM

[21 of 10] [December 21, 2021 - 4:18 PM]



21 DECEMBER - 4:18 PM

[22 of 10] [December 21, 2021 - 5:18 PM]

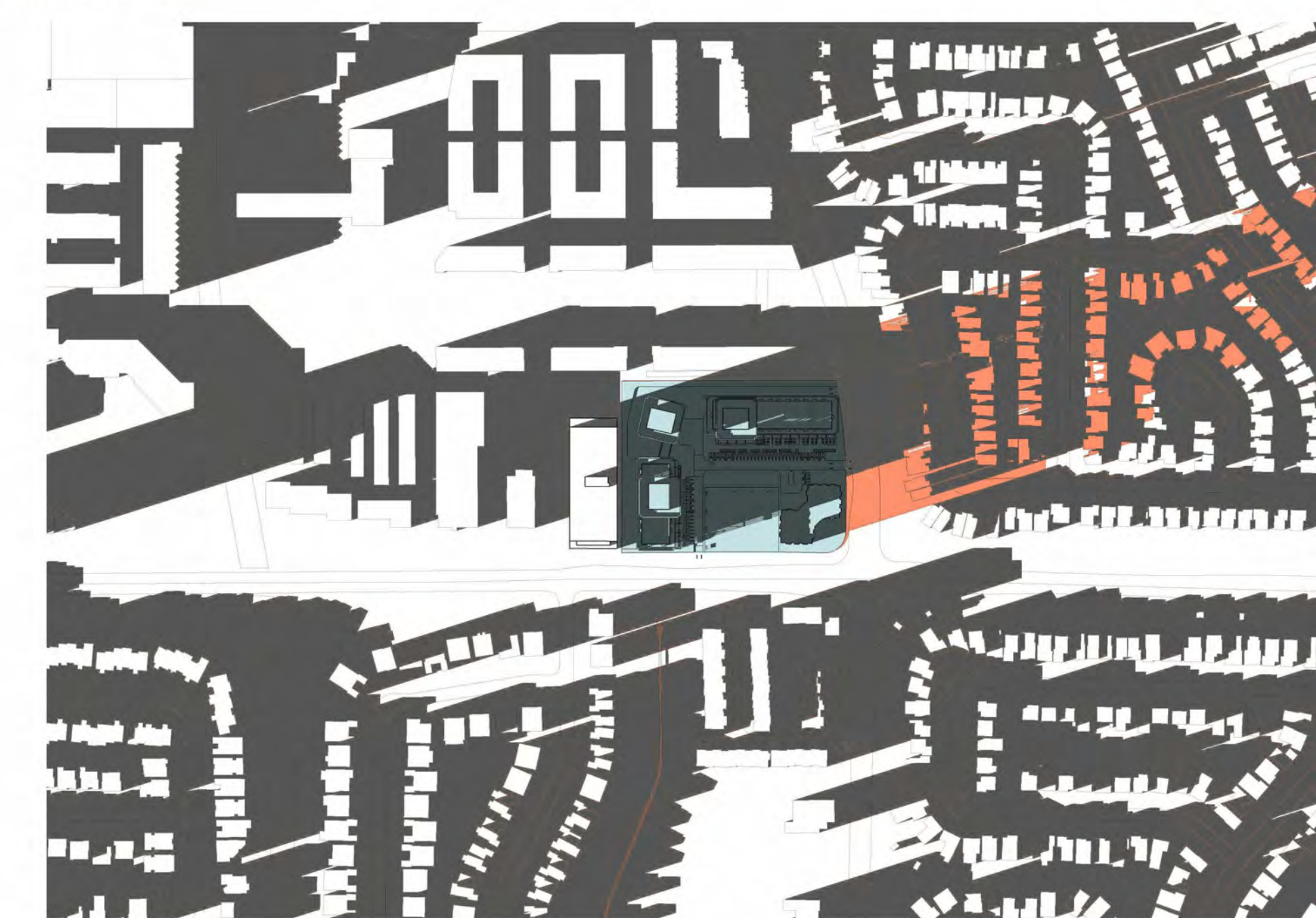

21 DECEMBER - 5:18 PM

[23 of 10] [December 21, 2021 - 6:18 PM]



21 DECEMBER - 6:18 PM

C:\Users\Hanna\CLUSTER\Area F\Area F\1016\ARCH\3D\Building_01_19m\21DEC_01.rvt

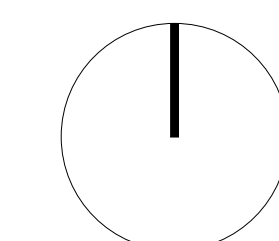

Contractor Must Check & Verify all Dimensions on the Job.
 Do Not Scale Drawings.
 All Drawings, Specifications and Related Documents are the Copyright Property of the Architect and shall be Released Upon Request. Reproduction of Drawings, Specifications and Related Documents in Part or in Whole is Forbidden Without the Written permission of the Architect.
 This Drawing is Not to be Used for Construction Until Signed by the Architect.

4189-4190 Finch Ave. East
 Employment Land
 Conversion Request

211016

Winter Shadow Analysis

A113

**ATTACHMENT 8 –
LANDSCAPE PLANS**

FINCH/MIDLAND

SCARBOROUGH, ONTARIO
LANDSCAPE FUNCTIONAL ZONING & PROGRAMMING
JULY 2021

CONTEXT PLAN

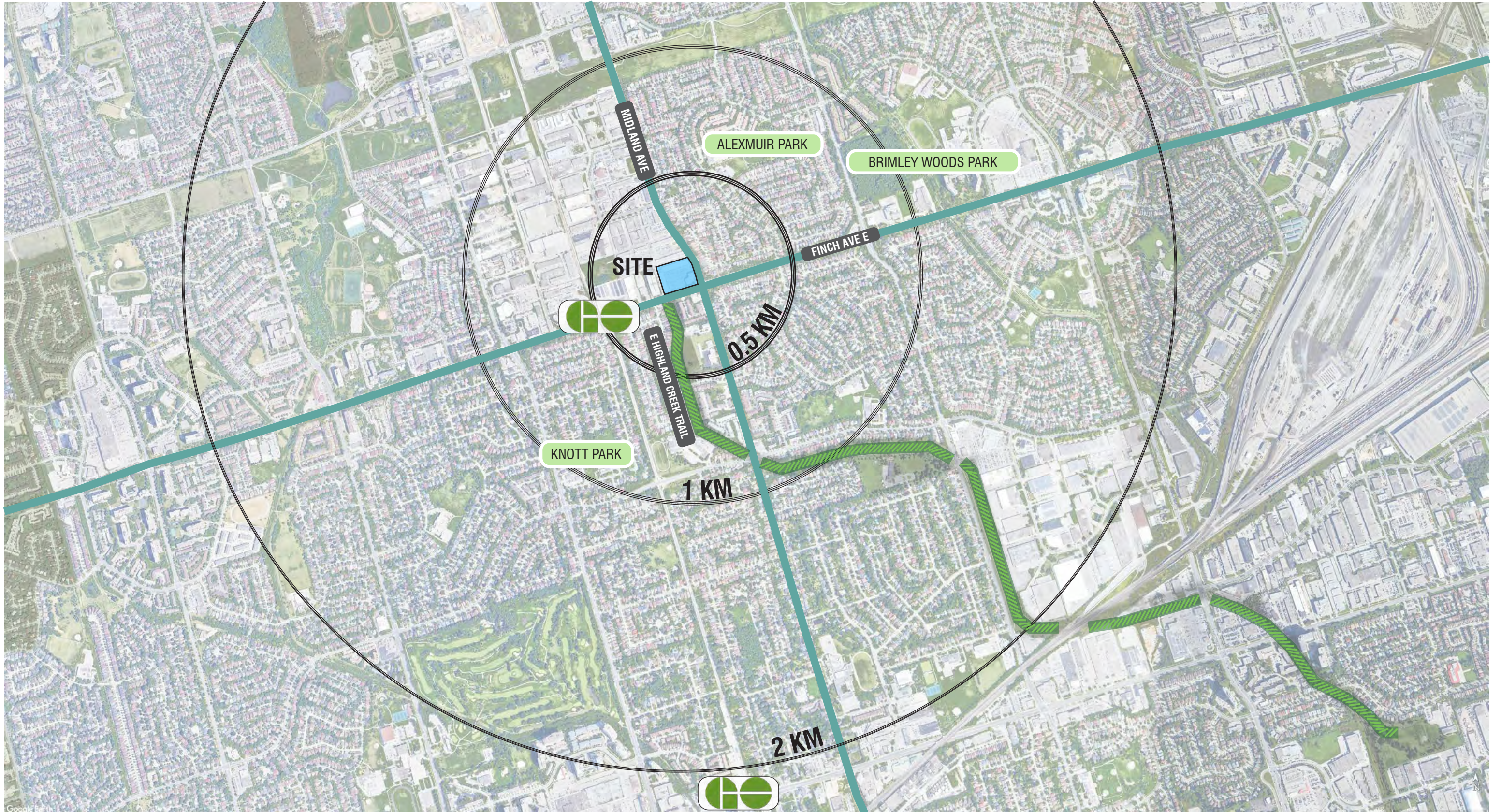



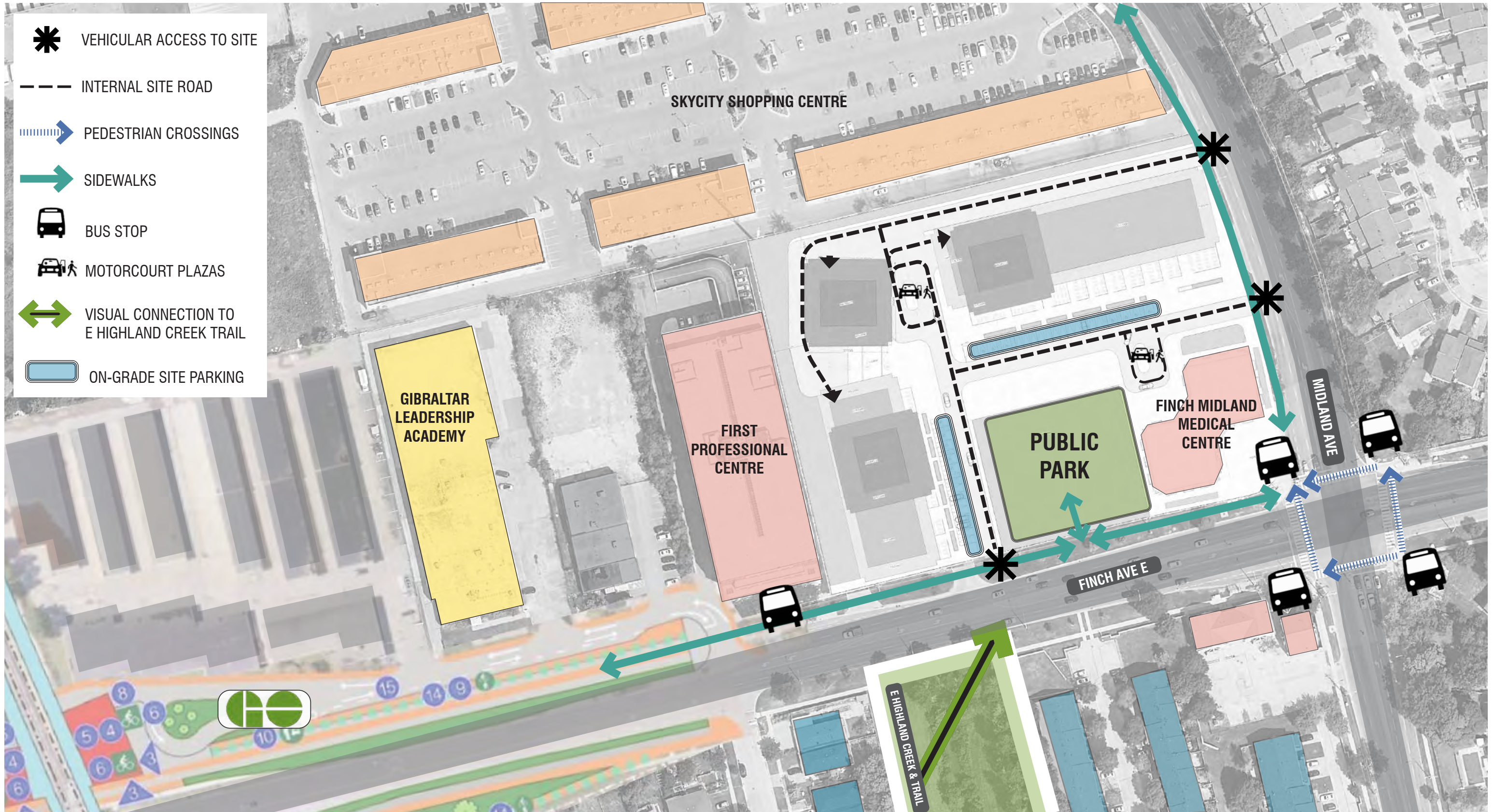





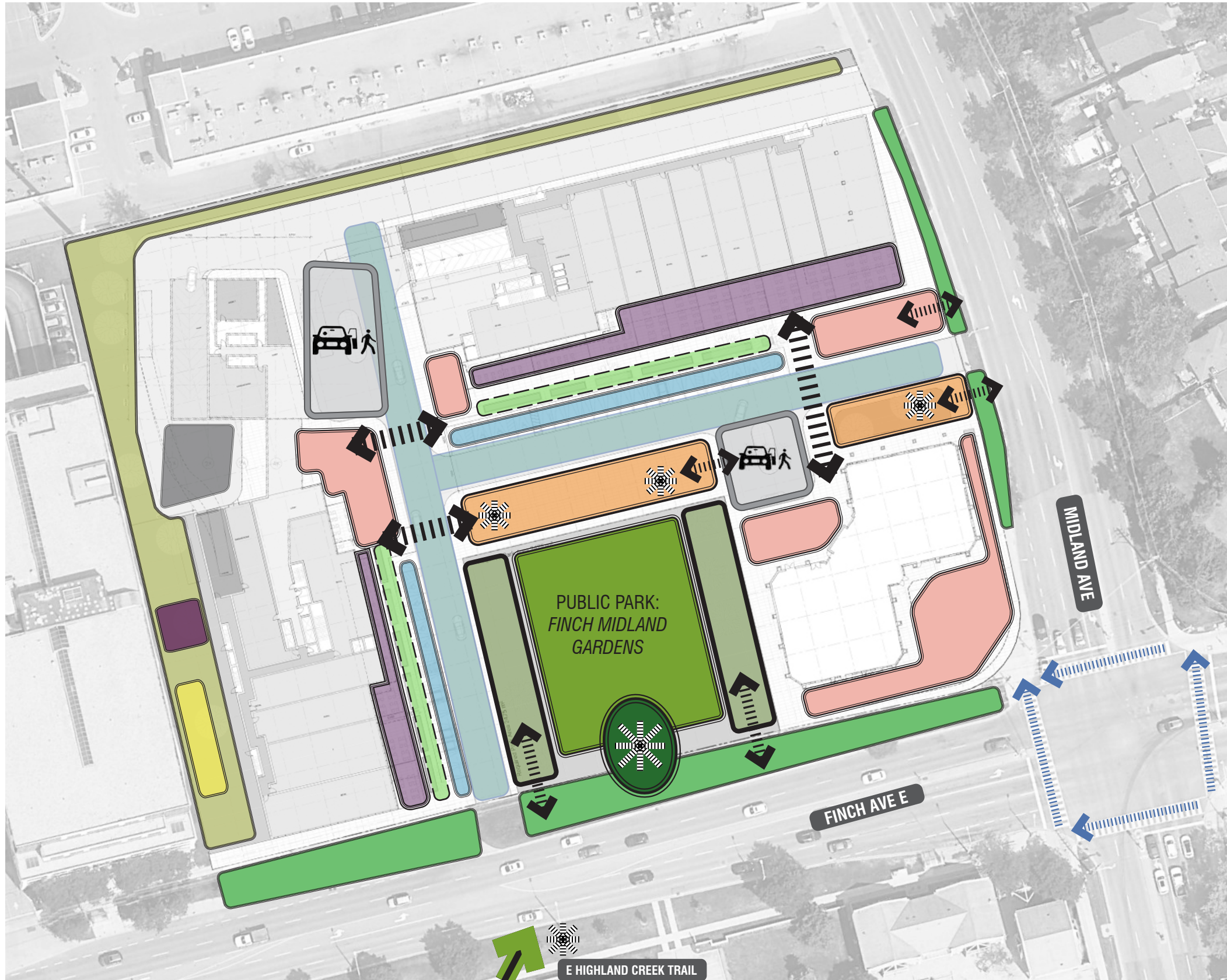





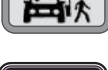

CIRCULATION & ADJACENT USES



FUNCTIONAL ZONING

GROUND LEVEL ACTIVATION & CONNECTIONS

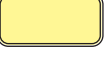

-  PARK: CENTRAL LAWN
-  PARK: GATEWAY TERMINUS FROM E HIGHLAND CREEK TRAIL
-  GARDENS
-  ENTRY PLAZAS
-  P.O.P.S.
-  MOTORCOURT PLAZAS
-  RETAIL PATIOS
-  PEDESTRIAN CROSSINGS
-  LANDSCAPE VISUAL BUFFER PLANTING
-  PEDESTRIAN-FOCUSED INTERNAL STREETS
-  SCULPTURAL FEATURES / PUBLIC ART / SIGNAGE
-  ON-GRADE SITE PARKING
-  STREETScape PLANTING & SIDEWALKS
-  SERVICING & LOADING
-  CHILDREN'S PLAY AREA
-  PET AREA
-  SCREENING - FENCE & PLANTING

REFERENCE IMAGES



LANDSCAPE PLAN



LEGEND

- 1 Finch Midland Gardens
- 2 Planters (flowering plants & shade trees)
- 3 Sculptural Platform Seating
- 4 Tree Bosque
- 5 Specimen Trees
- 6 Primary Gateway Feature
- 7 Secondary Gateway Features / Public Art Opportunities
- 8 Pedestrian-Focused Internal Site Road
- 9 Motorcourt Plazas
- 10 Retail Patios
- 11 Children's Area
- 12 Dog Run / Pet Relief Area
- 13 Social Games Area
- 14 Existing Plaza