

ISSUED		
NO.	DATE	DESCRIPTION
1	2019/03/23	ISSUED FOR DBA
2	2019/03/23	ISSUED FOR DBA
3	2019/03/23	ISSUED FOR DBA
4	2019/03/23	ISSUED FOR DBA
5	2019/03/23	ISSUED FOR DBA

- GENERAL NOTES**
- DRAWINGS ARE PREPARED BASED ON BOUNDARY PLAN AND TOPOGRAPHICAL SURVEY OF PART OF LOTS 1 & 2, BLOCK 4, REGISTERED PLAN 984 IN THE CITY OF TORONTO AS PREPARED BY R. AVIS SURVEYING INC. AND DATED APRIL 29, 2022.
  - DRAWINGS ARE TO BE READ IN CONJUNCTION WITH ALL OTHER CONSULTANTS' DRAWINGS AND REPORTS.
  - REFER TO TRAFFIC CONSULTANT'S DOCUMENTATION FOR TRAFFIC DIAGRAM, TURNING MOVEMENT, TRAFFIC REPORT AND SITE ACCESS INFORMATION.
  - REFER TO LANDSCAPE ARCHITECT'S DRAWINGS FOR LANDSCAPING INFORMATION, GRADING, GREEN ROOF AND OUTDOOR AMENITY SPACES.
  - REFER TO SITE SERVING / CIVIL ENGINEER'S DRAWINGS AND REPORTS FOR SITE SERVING AND UTILITY INFORMATION.
  - REFER TO WASTE MANAGEMENT CONSULTANT'S DESIGN BRIEF FOR INFORMATION ABOUT WASTE STORAGE, PICKUP AND HANDLING FOR ALL USES/OCCUPANCIES.
  - REFER TO LETTER FROM STRUCTURAL ENGINEER FOR DRIVEWAYS, PASSAGE WAYS AND LOADING SPACE WITH IMPACT FACTORS WHERE THEY ARE LOCATED OVER A SUPPORTED STRUCTURE.
  - ALL LOADING AND UNLOADING MUST BE ACCOMMODATED ON SITE WITHIN THE LIMITS OF THE DESIGNATED LOADING SPACES. SITE TRAINED STAFF TO BE PRESENT DURING GARBAGE COLLECTION FOR MANUEVING OF BINS AND TO ASSIST GARBAGE TRUCKS AND OTHER VEHICLES WITH THE BACKUP MANUEVRES TO FORM THE LOADING SPACE.
  - ALL DRIVEWAYS AND PASSAGE WAYS FOR FIRE ACCESS/ROUTE AND TO THE LOADING SPACE OVER A SUPPORTED STRUCTURE ARE TO BE CONSTRUCTED AS PER THE ONTARIO BUILDING CODE REQUIREMENTS, INCLUDING ALLOWANCES FOR THE CITY OF TORONTO BUILT-UP VEHICLES.
  - ACCEPTABLE TRAFFIC SIGNS AND MIRRORS TO BE INSTALLED TO WARN MOTORISTS OF ONCOMING TRAFFIC AND POSITIONED SUCH THAT MOTORISTS ARE PROVIDED WITH CLEAR VIEWS OF ONCOMING TRAFFIC.
  - BUILDING TO BE FULLY SPRINKLED.
  - WARNING SYSTEM TO BE INSTALLED TO ALERT DRIVERS WHEN EXITING THE UNDERGROUND PARKING GARAGE WHEN LARGE TRUCKS ARE MANUEVURING WITHIN THE SURFACE DRIVEWAY.

NO.	DATE	DESCRIPTION
1		
2		
3		
4		
5		
6		
7		

**COPYRIGHT**

The drawings have been prepared solely for the project and are not to be reproduced or distributed for any purpose other than authorized by Arcadis Architects in Canada. Any reproduction without the prior written consent of Arcadis Architects shall constitute an infringement of the copyright in the drawings and shall be subject to the full and exclusive jurisdiction of the courts of the City of Toronto. Any reproduction of the drawings without the prior written consent of Arcadis Architects shall be subject to the full and exclusive jurisdiction of the courts of the City of Toronto.

Arcadis Architects (Canada) Inc.

**ARCADIS**

ARCADIS ARCHITECTS (CANADA) INC.  
55 St. Clair Avenue West, 7th Floor  
Toronto, ON M5V 2T1 Canada  
T 416 596 1630 F 416 596 0644  
www.arcadis.com

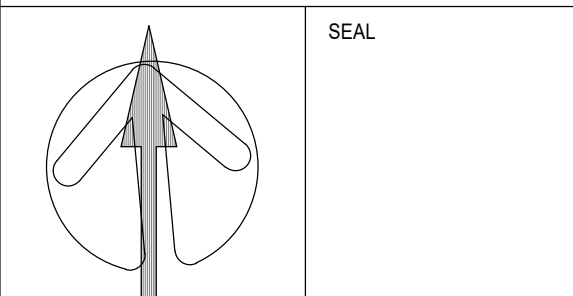

**PROJECT**

181 & 191 EGLINTON  
AVENUE EAST  
Toronto, ON

**SHEET TITLE**

4th & 5th FLOOR PLAN

DRAWN BY:	CHKD BY:	DATE:	SCALE:
ARCADIS	ARCADIS	23/06/2023	1 : 100
PROJECT NO:	DWG NO:		
137959	A105		

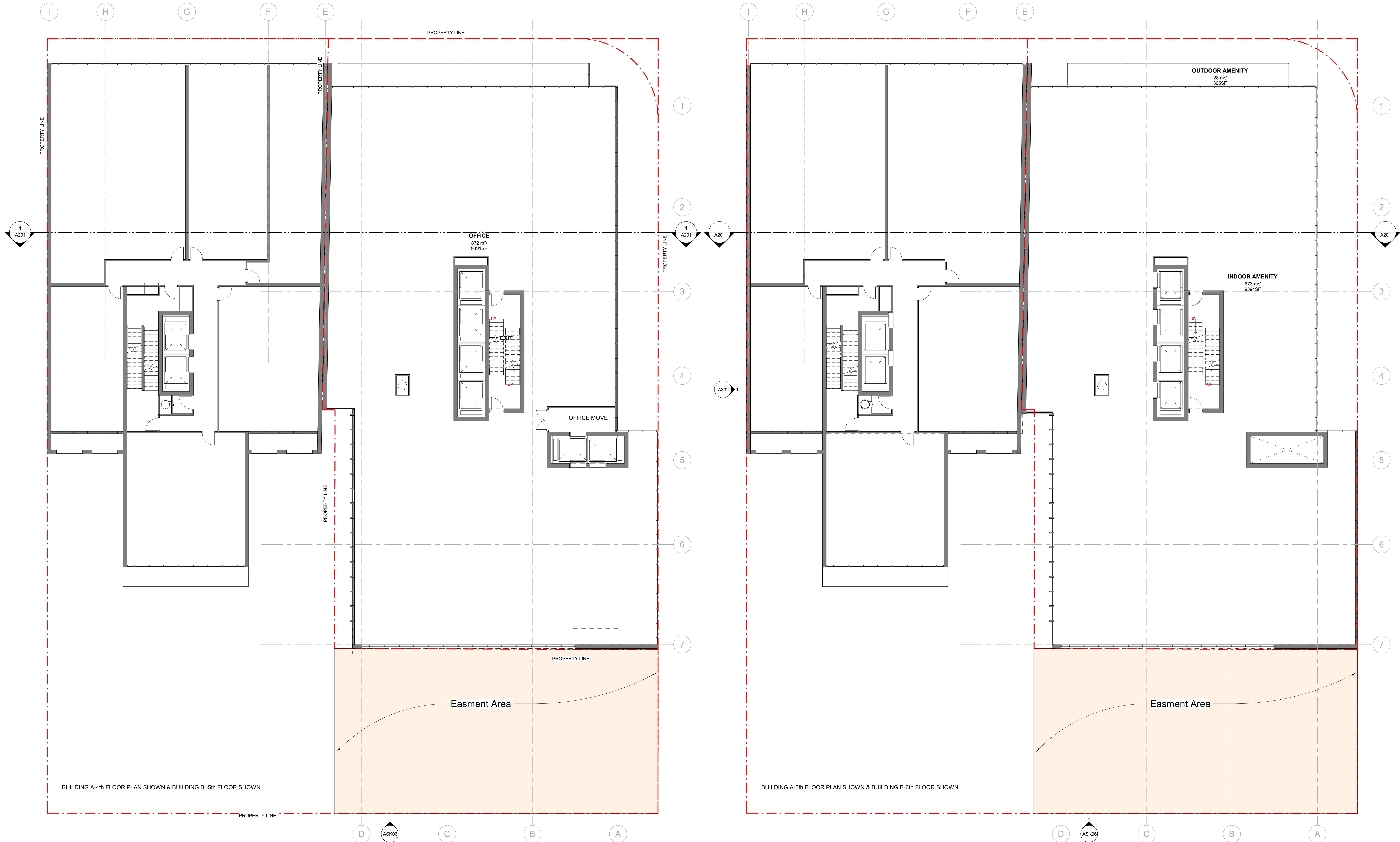

[illegible]

GENERAL NOTES

[illegible]

No.	DATE	DESCRIPTION
<b>REVISIONS</b>		
ALL DIMENSIONS ARE TO BE CHECKED ON SITE BY THE CONTRACTOR. ANY DISCREPANCIES ARE TO BE REPORTED TO THE ARCHITECT BEFORE PROCEEDING WITH THE WORK. DRAWINGS ARE NOT TO BE SCALED.		

## COPYRIGHT

This drawing has been prepared solely for the intended use, thus any reproduction or distribution for any purpose other than authorized by Acadia Architects is forbidden. Written dimensions shall have precedence over scaled dimensions. Contractors shall verify and be responsible for all dimensions and conditions on the job, and Acadia Architects shall be informed of any variations from the dimensions and conditions shown on the drawing. Shop drawings shall be submitted to Acadia Architects for general conformance before proceeding with

**Arcadis Architects (Canada) Inc.**

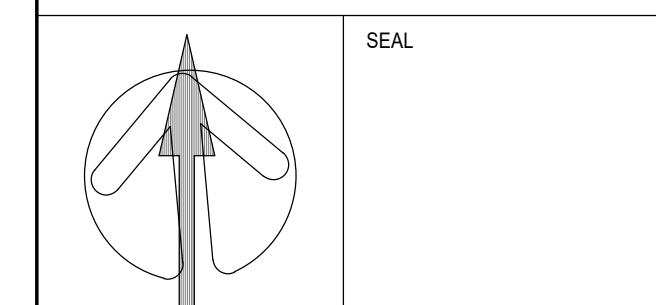

PROJECT  
181 & 191 EGLINTON  
AVENUE EAST  
Toronto, ON

SHEET TITLE  
TYP. FLOOR PLAN

DRAWN BY: ARCADIS	CHKD' BY: ARCADIS	DATE: 09/15/23	SCALE: 1 : 100
PROJECT NO:  137959		DWG NO.  A106	

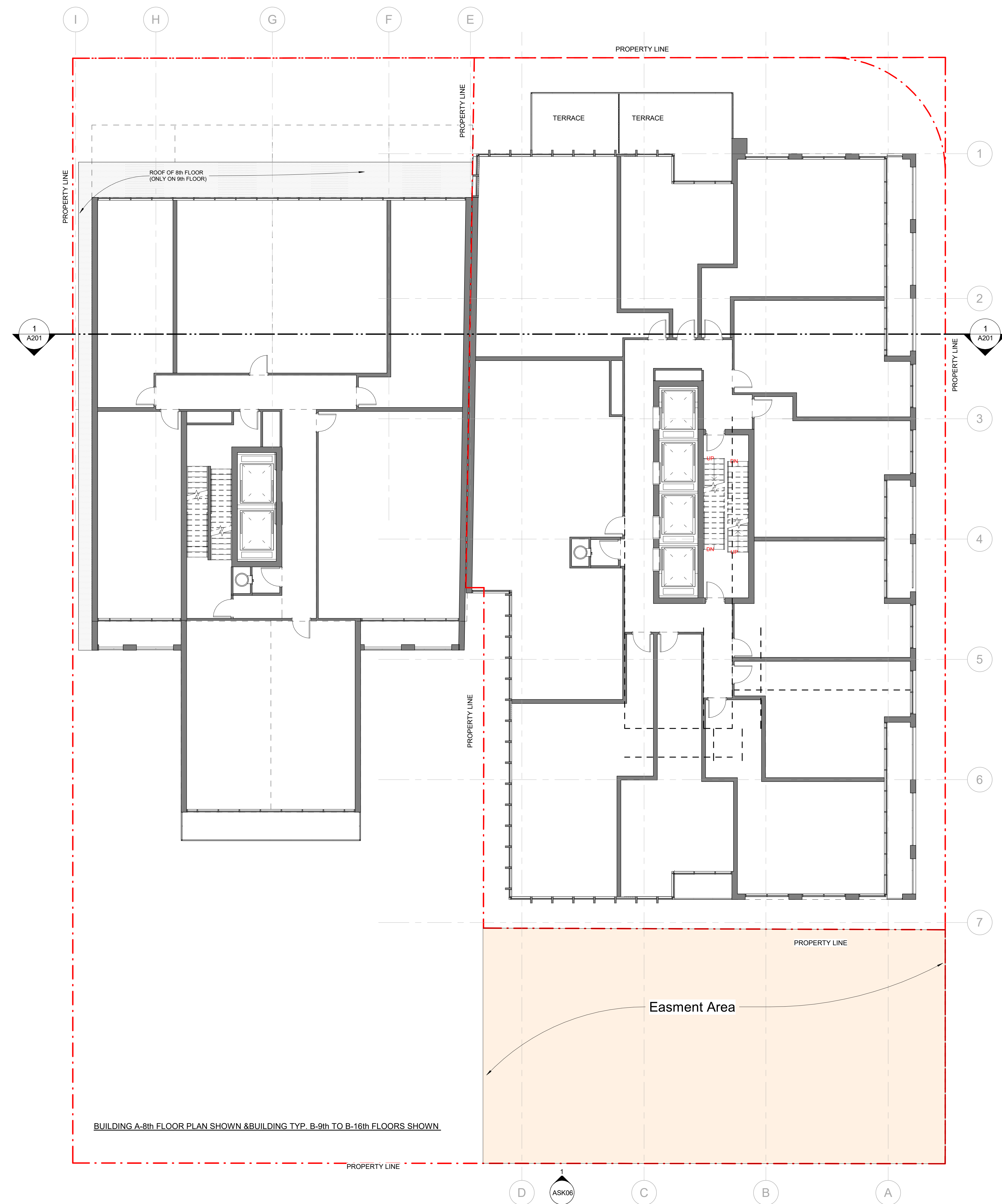
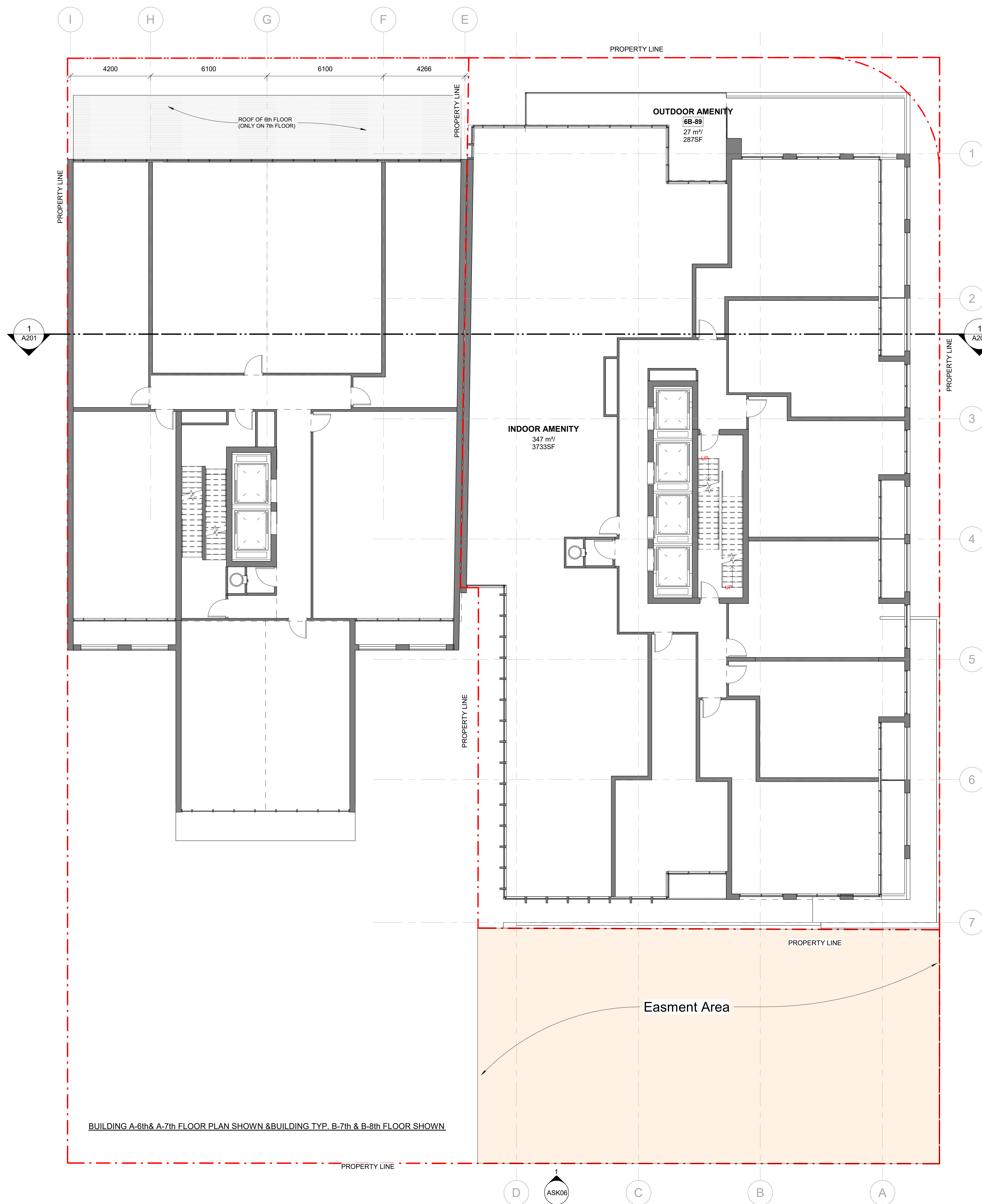



CLIENT

CAMROST  
FELCORP

CAMROST FELCORP Inc.

ISSUED		
NO.	DATE	DESCRIPTION
1	2019/03/23	ISSUED FOR DBA
2	03/11/2023	ISSUED FOR DBA
5	22/01/2024	Issued for Review

GENERAL NOTES

- DRAWINGS ARE PREPARED BASED ON BOUNDARY PLAN AND TOPOGRAPHICAL SURVEY OF PART OF LOTS 1 & 2, BLOCK H REGISTERED PLAN 616 IN THE CITY OF TORONTO, AS PREPARED BY R. AVIS SURVEYING INC. AND DATED APRIL 29, 2022.
- DRAWINGS ARE TO BE READ IN CONJUNCTION WITH ALL OTHER CONSULTANT'S DRAWINGS AND REPORTS. REFER TO TRAFFIC CONSULTANT'S DOCUMENTATION FOR TRAFFIC DIAGRAM, TURNING RADI, TRAFFIC REPORT AND SITE ACCESS INFORMATION. REFER TO LANDSCAPE ARCHITECT'S DRAWINGS FOR LANDSCAPING INFORMATION, GRADING, GREEN ROOF AND OUTDOOR AMENITY SPACES. REFER TO THE DESIGNING CIVIL ENGINEERS' DRAWINGS AND REPORTS FOR SITE SERVING AND UTILITY INFORMATION. REFER TO WASTE MANAGEMENT CONSULTANT'S DESIGN BRIEF FOR INFORMATION ABOUT WASTE STORAGE, PICKUP AND HANDLING FOR ALL USES/OCCUPANCIES. REFER TO LETTER FROM STRUCTURAL ENGINEER FOR DRIVEWAYS, PASSAGE WAYS AND LOADING SPACE WITH IMPACT FACTORS WHERE THEY ARE LOCATED OVER A SUPPORTED STRUCTURE.
- ALL LOADING AND UNLOADING MUST BE COMPLETED ON SITE WITHIN THE LIMITS OF THE DESIGNATED LOADING SPACES ON SITE TRAINER STAFF. PRESENT DURING GARBAGE COLLECTION FOR ANY LOADING OF BINS AND TO ASSIST GARBAGE TRUCKS AND OTHER VEHICLES WITH THE BACKUP MANEUVER TOPFROM THE LOADING SPACE.
- ALL DRIVEWAYS AND PASSAGE WAYS FOR FIRE ACCESS ROUTE AND TO THE LOADING SPACE OVER A SUPPORTED STRUCTURE ARE TO BE CONSTRUCTED AS PER THE GRADING BUILDING CODE REQUIREMENTS, INCLUDING ALLOWANCES FOR THE CITY OF TORONTO BULK LIFT VEHICLES.
- ACCEPTABLE TRAFFIC SIGNS AND MIRRORS TO BE INSTALLED TO WARN MOTORISTS OF ONCOMING TRAFFIC AND STOPPED SUCH THAT MOTORISTS ARE PROVIDED WITH CLEAR VIEWS OF ONCOMING TRAFFIC. BUILDING TO BE FULLY SPRINKLED.
- WARNING SYSTEM TO BE INSTALLED TO ALERT DRIVERS WHEN EXITING THE UNDERGROUND PARKING GARAGE WHEN LARGE TRUCKS ARE MANEUVERING WITHIN THE SURFACE DRIVEWAY.

NO.	DATE	DESCRIPTION
REVISIONS		

COPYRIGHT  
The information herein is prepared solely for the project on file. No part may be reproduced, distributed for any purpose other than authorized by Arcadis Architects in writing. Without permission from the project owner, no part of this document may be reproduced, stored in a retrieval system, or transmitted in any form or by any means, electronic, mechanical, photocopying, recording, or by any information storage and retrieval system. The user of this document is advised that the user is not to be held responsible for any use of this document in any way other than as intended. Any reproduction or use of this document is subject to the terms and conditions of the license agreement between the user and Arcadis Architects (Canada) Inc.

Arcadis Architects (Canada) Inc.

**ARCADIS**  
ARCADIS ARCHITECTS (CANADA) INC.  
55 St. Clair Avenue West, 7th Floor  
Toronto, ON M5V 2T7, Canada  
T 416 596 1830 F 416 596 0644  
www.arcadis.com

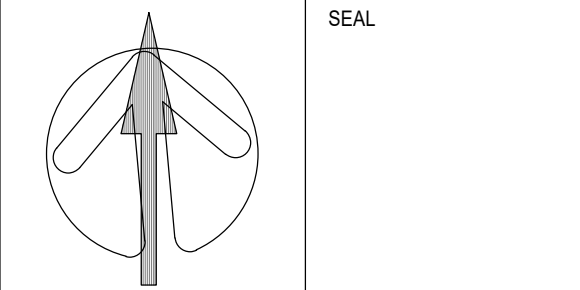

PROJECT  
**181 & 191 EGLINTON  
AVENUE EAST**  
Toronto, ON

SHEET TITLE  
**TYPICAL FLOOR PLANS**

DRAWN BY:	CHKD BY:	DATE:	SCALE:
ARCADIS	ARCADIS	23/06/2023	1 : 100
PROJECT NO:	DWG NO:		
137959			A107

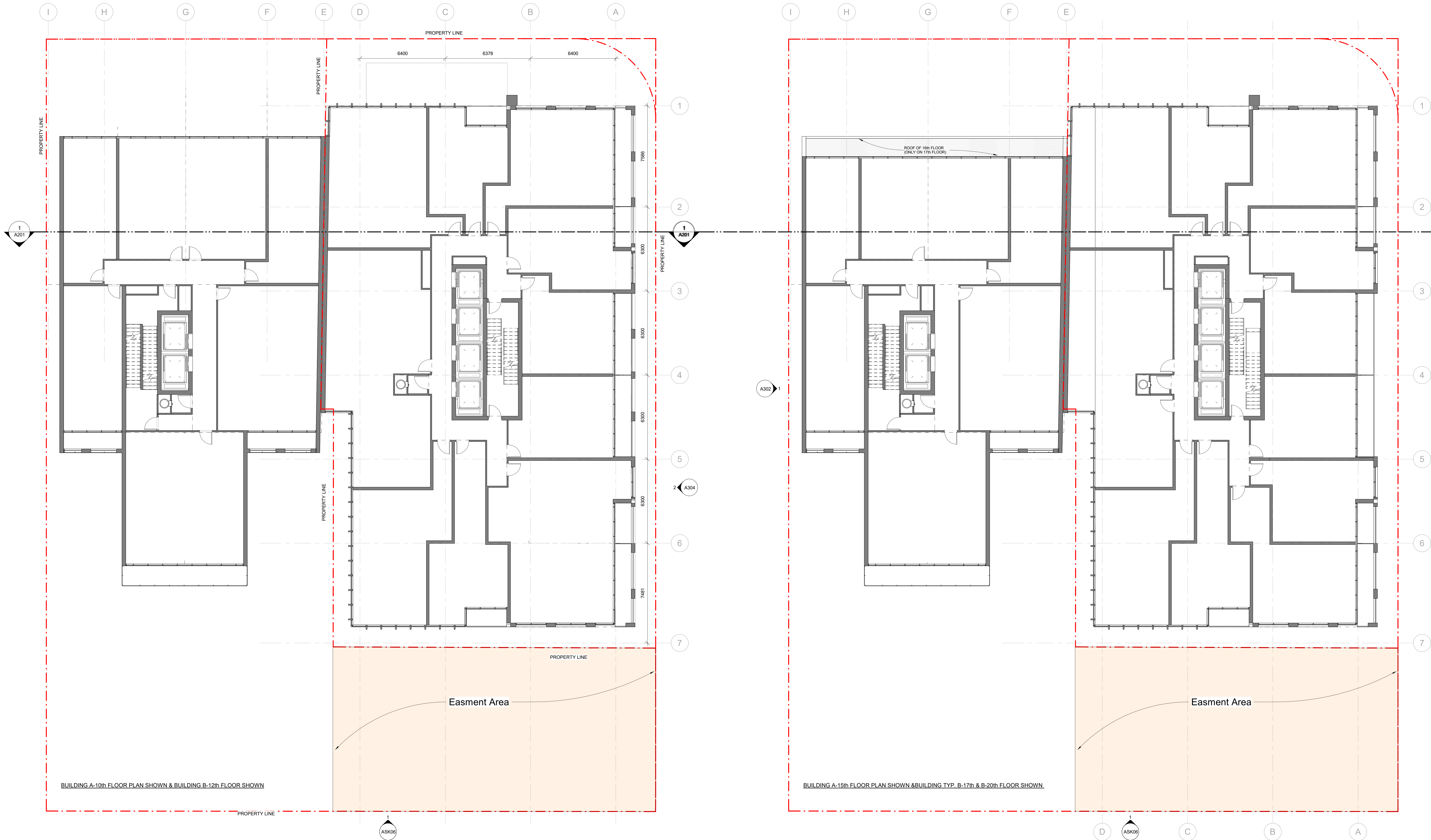

CLIENT

CAMROST  
FELCORP

CAMROST FELCORP Inc.

ISSUED

NO.	DATE	DESCRIPTION
1	2019/03/23	ISSUED FOR DBA
2	2019/03/23	ISSUED FOR DBA
3	2019/03/23	ISSUED FOR DBA
4	2019/03/23	ISSUED FOR DBA
5	2019/03/23	ISSUED FOR DBA

## GENERAL NOTES

- DRAWINGS ARE PREPARED BASED ON BOUNDARY PLAN AND TOPOGRAPIHICAL SURVEY OF PART OF LOTS 1 & 2, BLOCK 1, REGISTERED PLAN 984 IN THE CITY OF TORONTO AS PREPARED BY R. AVIS SURVEYING INC. AND DATED APRIL 29, 2022.
- DRAWINGS ARE TO BE READ IN CONJUNCTION WITH ALL OTHER CONSULTANTS' DRAWINGS AND REPORTS.
- REFER TO TRAFFIC CONSULTANT'S DOCUMENTATION FOR TRAFFIC DIAGRAM, TURNING MOVEMENT, TRAFFIC REPORT AND SITE ACCESS INFORMATION.
- REFER TO LANDSCAPE ARCHITECT'S DRAWINGS FOR LANDSCAPING INFORMATION, GRADING, GREEN ROOF AND OUTDOOR AMENITY SPACES.
- REFER TO SITE SERVING / CIVIL ENGINEER'S DRAWINGS AND REPORTS FOR SITE SERVING AND UTILITY INFORMATION.
- REFER TO WASTE MANAGEMENT CONSULTANT'S DESIGN BRIEF FOR INFORMATION ABOUT WASTE STORAGE, PICKUP AND HANDLING FOR ALL USES/OCCUPANCIES.
- REFER TO LETTER FROM STRUCTURAL ENGINEER FOR DRIVEWAYS, PASSAGE WAYS AND LOADING SPACE WITH IMPACT FACTORS WHERE THEY ARE LOCATED OVER A SUPPORTED STRUCTURE.
- ALL LOADING AND UNLOADING MUST BE ACCOMMODATED ON SITE WITHIN THE LIMITS OF THE DESIGNATED LOADING SPACES. ON SITE TRAINED STAFF TO BE PRESENT DURING GARBAGE COLLECTION FOR MANEUVERING OF BINS AND TO ASSIST GARBAGE TRUCKS AND OTHER VEHICLES WITH THE BACKUP MANEUVER TOWARD THE LOADING SPACE.
- ALL DRIVEWAYS AND PASSAGE WAYS FOR FIRE ACCESS ROUTE AND TO THE LOADING SPACE OVER A SUPPORTED STRUCTURE ARE TO BE CONSTRUCTED AS PER THE ONTARIO BUILDING CODE REQUIREMENTS, INCLUDING ALLOWANCES FOR THE CITY OF TORONTO BUILT-UP VEHICLES.
- ACCEPTABLE TRAFFIC SIGNS AND MIRRORS TO BE INSTALLED TO WARN MOTORISTS OF ONCOMING TRAFFIC AND POSITIONED SUCH THAT MOTORISTS ARE PROVIDED WITH CLEAR VIEWS OF ONCOMING TRAFFIC.
- BUILDING TO BE FULLY SPRINKLED.
- WARNING SYSTEM TO BE INSTALLED TO ALERT DRIVERS WHEN EXITING THE UNDERGROUND PARKING GARAGE WHEN LARGE TRUCKS ARE MANEUVERING WITHIN THE SURFACE DRIVEWAY.

NO. DATE DESCRIPTION

REVISIONS

ALL DIMENSIONS ARE TO BE CHECKED ON SITE BY THE CONTRACTOR. ANY DISCREPANCIES ARE TO BE REPORTED TO THE ARCHITECT BEFORE PROCEEDING WITH THE WORK. DRAWINGS ARE NOT TO BE SCALED.

COPYRIGHT

The drawings have been prepared solely for the project and are not to be reproduced or distributed for any purpose other than that authorized by Arcadis Architects Inc. without the written consent of Arcadis Architects Inc. Any reproduction or distribution of these drawings without the written consent of Arcadis Architects Inc. is prohibited. The project is the property of Arcadis Architects Inc. and all rights are reserved. The drawings and specifications are the property of Arcadis Architects Inc. and are not to be reproduced or distributed without the written consent of Arcadis Architects Inc. All rights are reserved.

Arcadis Architects (Canada) Inc.

**ARCADIS**  
ARCADIS ARCHITECTS (CANADA) INC.  
55 St. Clair Avenue West, 7th Floor  
Toronto, ON M5V 2T7, Canada  
T 416 596 1830 F 416 596 0644  
[www.arcadis.com](http://www.arcadis.com)

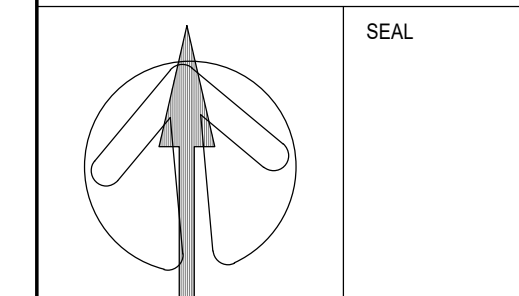

PROJECT  
181 & 191 EGLINTON  
AVENUE EAST  
Toronto, ON

SHEET TITLE  
TYPICAL FLOOR PLANS

DRAWN BY: ARCADIS CHK'D BY: ARCADIS DATE: 07/26/23 SCALE: 1:100

PROJECT NO: 137959 DWG NO: A108

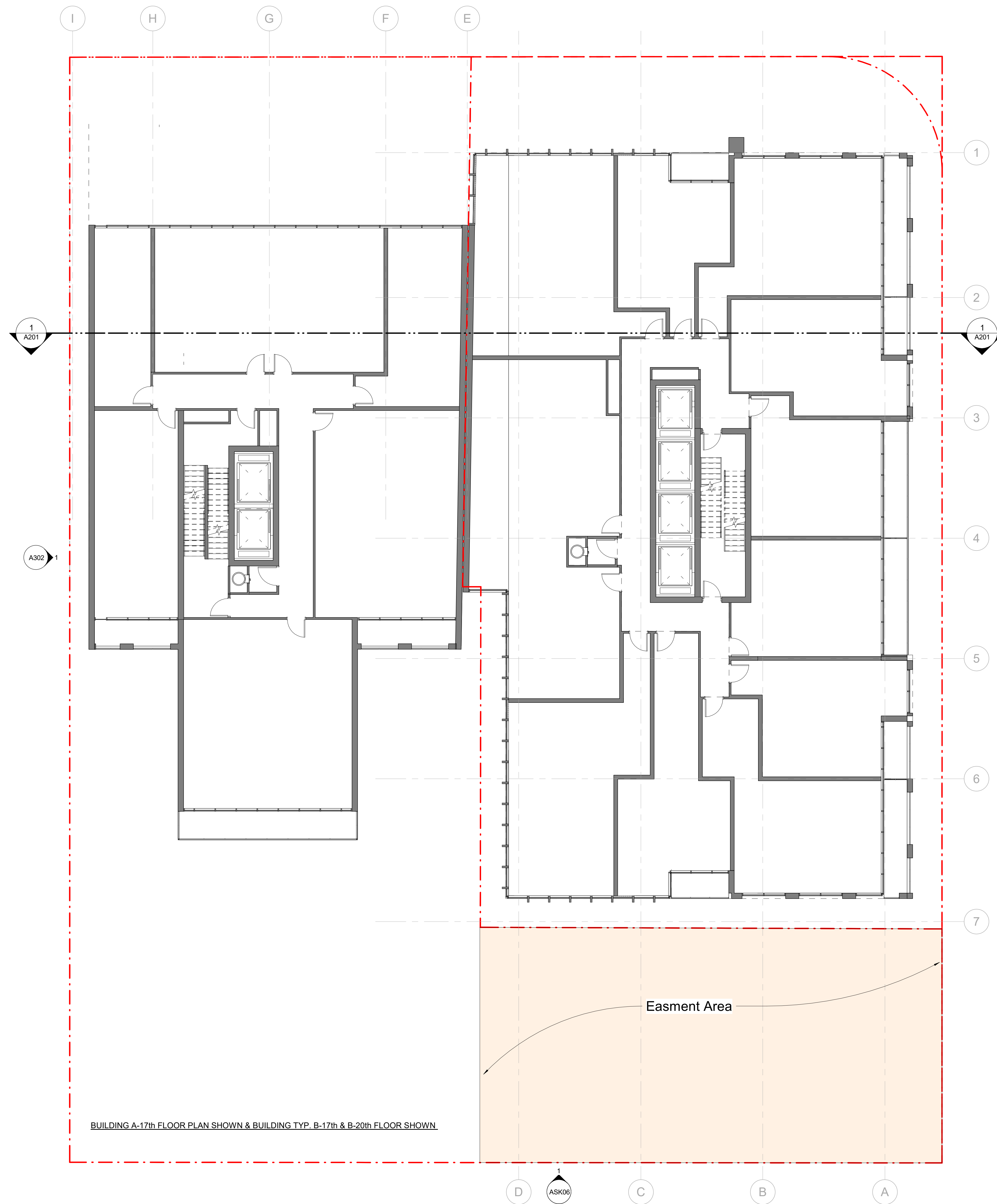

BUILDING A-17th FLOOR PLAN SHOWN &amp; BUILDING TYP. B-17th &amp; B-20th FLOOR SHOWN.

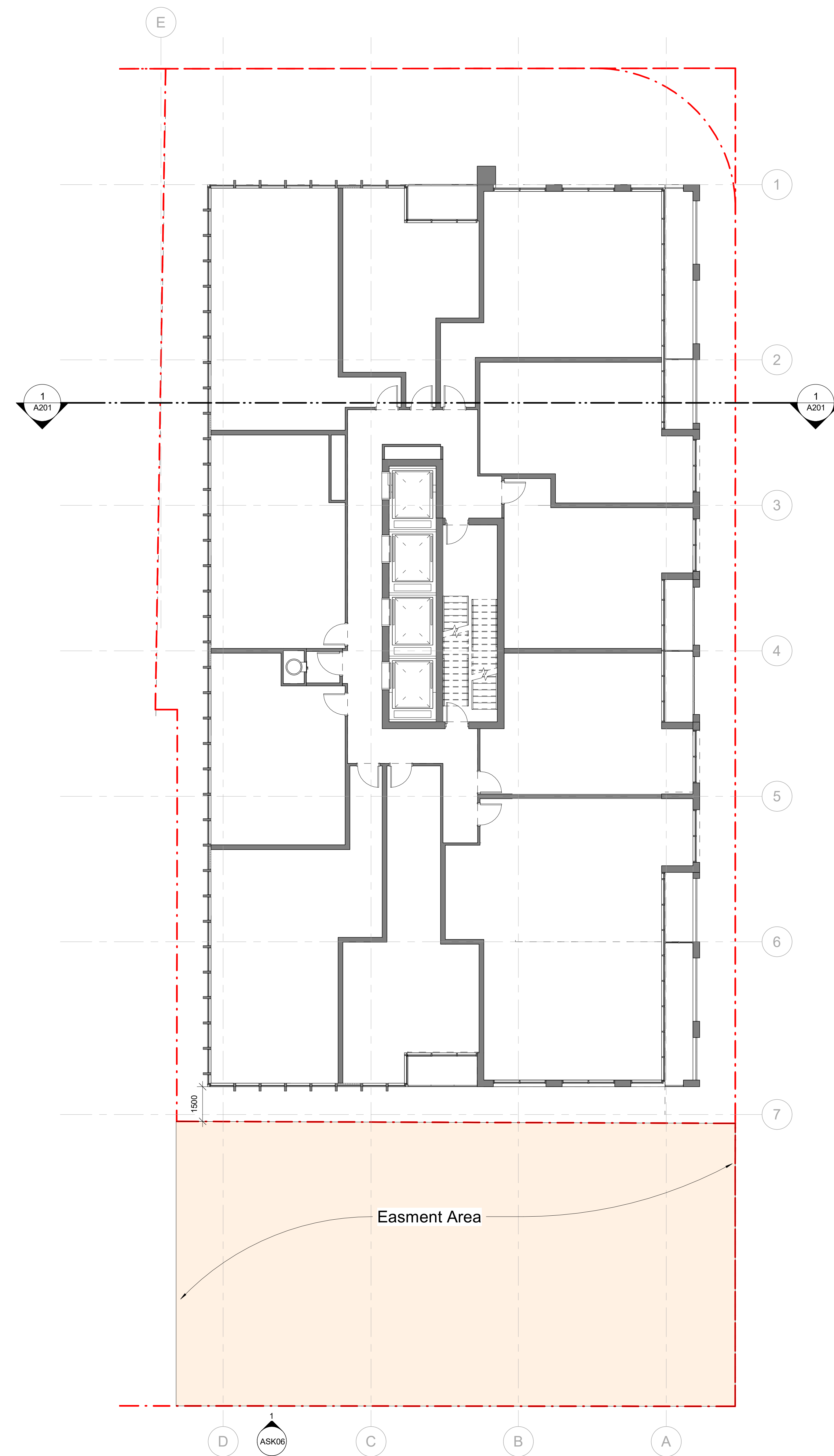

BUILDING A-TYP. FLOOR (48th TO 52nd FLOORS) IS SHOWN



[illegible][illegible]

No.	DATE	DESCRIPTION
<b>REVISIONS</b>		
ALL DIMENSIONS ARE TO BE CHECKED ON SITE BY THE CONTRACTOR. ANY DISCREPANCIES ARE TO BE REPORTED TO THE ARCHITECT BEFORE PROCEEDING WITH THE WORK. DRAWINGS ARE NOT TO BE SCALED.		

**COPYRIGHT**  
This drawing has been prepared solely for the intended use, thus any reproduction or distribution for any purpose other than authorized by Arcadis Architects is forbidden. Written dimensions shall have precedence over scaled dimensions. Contractors shall verify and be responsible for all dimensions and conditions on the job, and Arcadis Architects shall be informed of any variations from the dimensions and conditions shown on the drawing. Shop drawings shall be submitted to Arcadis Architects for general confirmation before proceeding with fabrication.

**Arcadis Architects (Canada) Inc.**

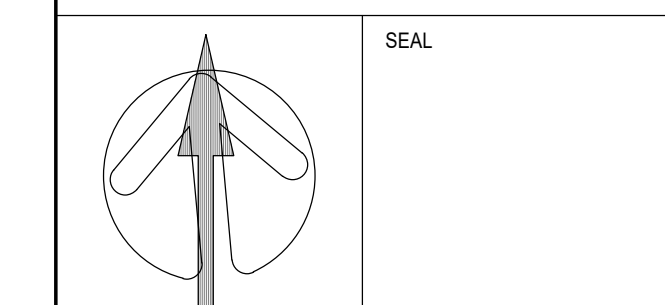

PROJECT  
181 & 191 EGLINTON  
AVENUE EAST  
Toronto, ON

SHEET TITLE  
MECH. FLOOR PLANS

DRAWN BY: ARCADIS	CHKD' BY: ARCADIS	DATE: 23/06/2023	SCALE: 1 : 100
PROJECT NO:  137959		DWG NO.  A109	

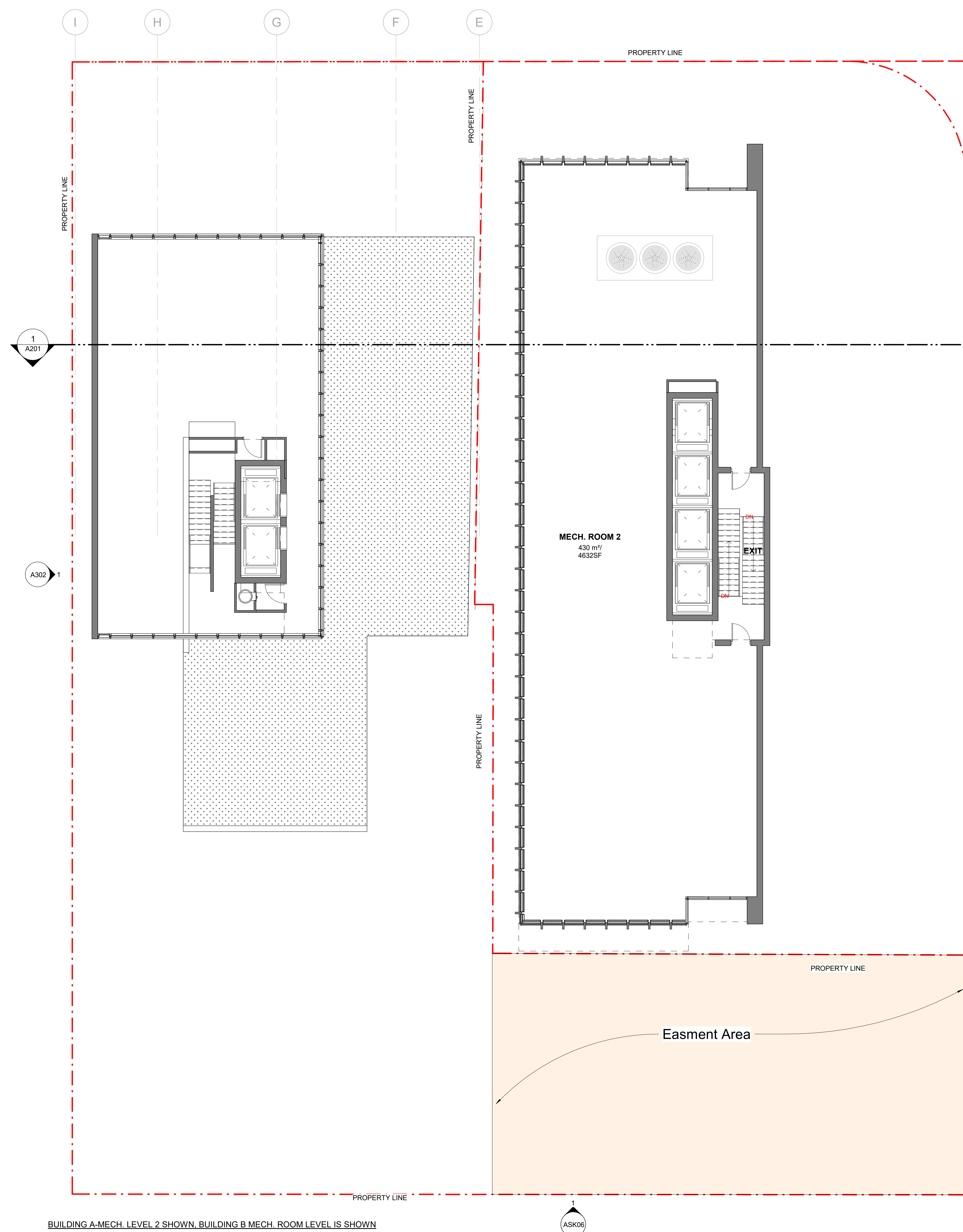

BUILDING A-MECH. LEVEL 2 SHOWN, BUILDING B MECH. ROOM LEVEL IS SHOWN

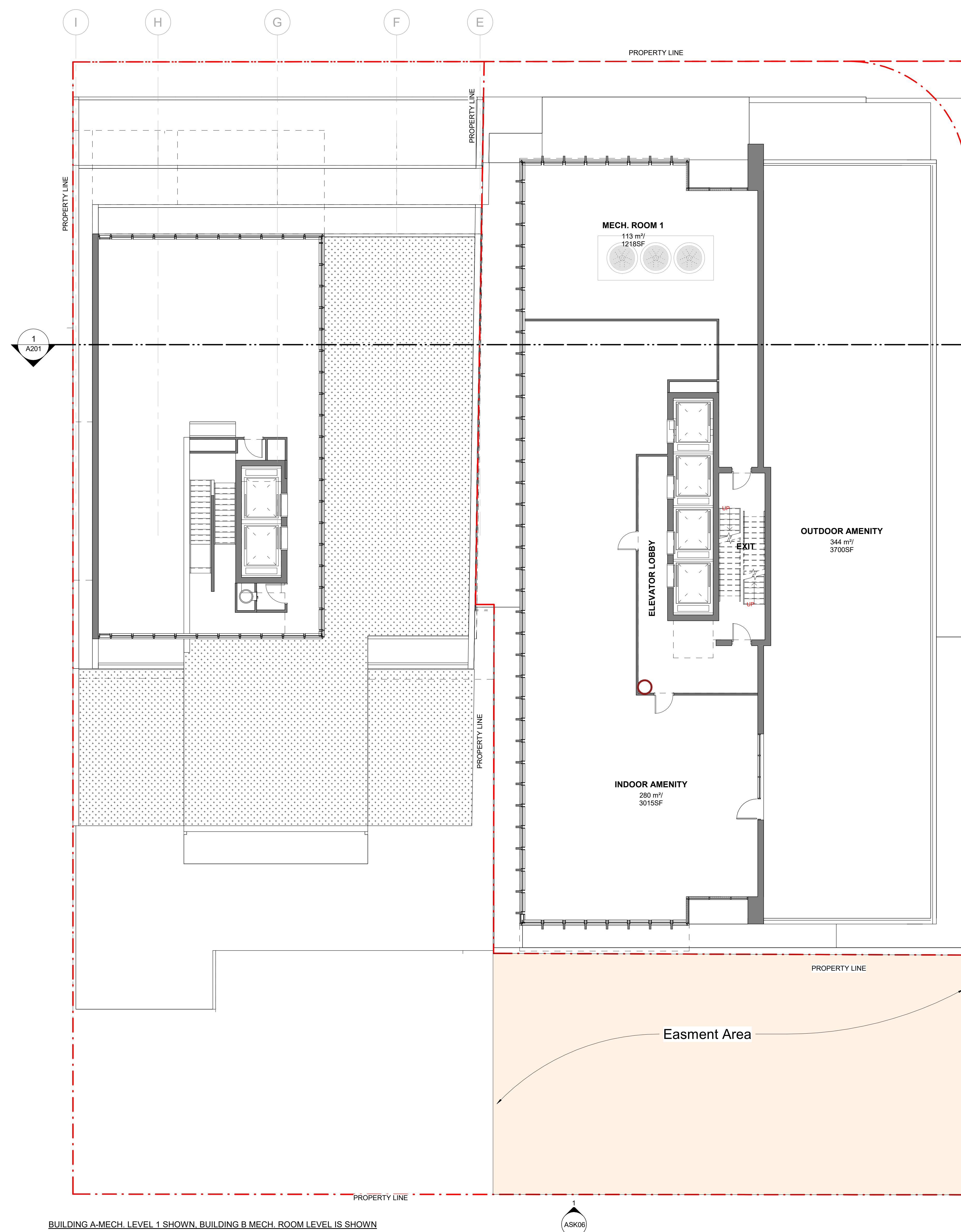

BUILDING A-MECH. LEVEL 1 SHOWN. BUILDING B MECH. ROOM LEVEL IS SHOWN



CLIENT



CAMROST FELCORP Inc.

ISSUED		
NO.	DATE	DESCRIPTION
1	2019/03/23	ISSUED FOR RFA
2	2019/03/23	ISSUED FOR RFA
3	11/12/2023	Issued for Settlement Offer
4	10/01/2024	Issued for Settlement Offer
5	22/05/2024	Issued for Review

- GENERAL NOTES**
- DRAWINGS ARE PREPARED BASED ON BOUNDARY PLAN AND TOPOGRAPHICAL SURVEY OF PART OF LOT 1 & 2, BLOCK 18, REGISTRATION PLAN 108 IN THE CITY OF TORONTO, AS PREPARED BY R. A. V. SURVEYING INC., AND DATED APRIL 29, 2022.
  - DRAWINGS ARE TO BE READ IN CONJUNCTION WITH ALL OTHER CONSULTANTS' DRAWINGS AND REPORTS.
  - REFER TO TRAFFIC CONSULTANT'S DOCUMENTATION FOR TRAFFIC DIAGRAM, TURNING VOLUMES, TRAFFIC REPORT AND SITE ACCESS INFORMATION.
  - REFER TO LANDSCAPE ARCHITECT'S DRAWINGS FOR LANDSCAPING INFORMATION, GRADING, GREEN ROOF AND OUTDOOR AMENITY SPACES.
  - REFER TO SITE SERVICES / CIVIL ENGINEER'S DRAWINGS AND REPORTS FOR SITE SERVICES AND UTILITY INFORMATION.
  - REFER TO WASTE MANAGEMENT CONSULTANT'S DESIGN BRIEF FOR INFORMATION ABOUT WASTE STORAGE, PICKUP AND HANDLING FOR ALL USES/OCCUPANCIES.
  - REFER TO LETTER FROM STRUCTURAL ENGINEER FOR DRIVEWAYS, PASSAGE WAYS AND LOADING SPACE WITH IMPACT FACTORS WHERE THEY ARE LOCATED OVER A SUPPORTED STRUCTURE.
  - ALL LOADING AND UNLOADING MUST BE ACCOMMODATED ON SITE WITHIN THE LIMITS OF THE DESIGNATED LOADING SPACES. ON SITE TRAINED STAFF TO BE PRESENT DURING GARBAGE COLLECTION FOR MANEUVERING OF BINS AND TO ASSIST GARBAGE TRUCKS AND OTHER VEHICLES WITH THE BACKUP MANEUVER TOWARD THE LOADING SPACE.
  - ALL DRIVEWAYS AND PASSAGE WAYS FOR FIRE ACCESS ROUTE AND TO THE LOADING SPACE OVER A SUPPORTED STRUCTURE ARE TO BE CONSTRUCTED AS PER THE ONTARIO BUILDING CODE REQUIREMENTS, INCLUDING ALLOWANCES FOR THE CITY OF TORONTO BLACK LIFT VEHICLES.
  - ACCEPTABLE TRAFFIC SIGNS AND MIRRORS TO BE INSTALLED TO WARN MOTORISTS OF ONCOMING TRAFFIC AND POSITIONED SUCH THAT MOTORISTS ARE PROVIDED WITH CLEAR VIEWS OF ONCOMING TRAFFIC.
  - BUILDING TO BE FULLY SPRINKLED.
  - WARNING SYSTEM TO BE INSTALLED TO ALERT DRIVERS WHEN EXITING THE UNDERGROUND PARKING GARAGE WHEN LARGE TRUCKS ARE MANOEUVERING WITHIN THE SURFACE DRIVEWAY.

NO.	DATE	DESCRIPTION
REVISIONS		

**COPYRIGHT**  
The drawings have been prepared solely for the project on file. They are not to be reproduced, distributed for any purpose other than authorized by Arcadis Architects in writing. Any other use without the written consent of Arcadis Architects is prohibited. The drawings are the property of Arcadis Architects and shall remain the property of Arcadis Architects. No part of these drawings shall be used for any other project without the written consent of Arcadis Architects. The drawings are the property of Arcadis Architects and shall remain the property of Arcadis Architects. No part of these drawings shall be used for any other project without the written consent of Arcadis Architects. The drawings are the property of Arcadis Architects and shall remain the property of Arcadis Architects. No part of these drawings shall be used for any other project without the written consent of Arcadis Architects.



BEAL

**PROJECT**  
181 & 191 EGLINTON AVENUE EAST  
Toronto, ON

**SHEET TITLE**  
SECTIONS

DRAWN BY:	CHKD BY:	DATE:	SCALE:
ARCADIS	ARCADIS	23/06/2023	As indicated
PROJECT NO:	DWG NO:		
137959	A201		

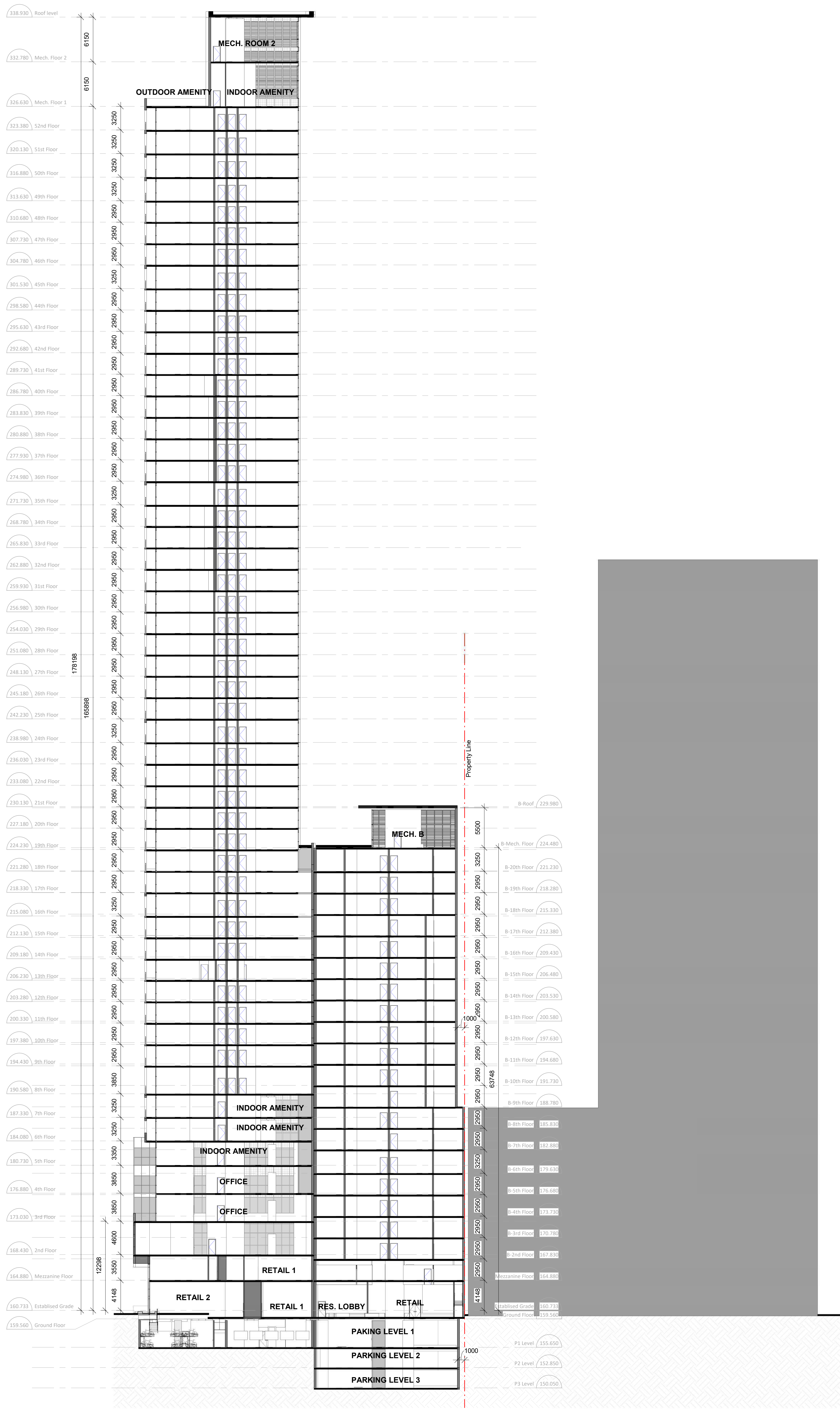



CLIENT

CAMROST  
FELCORP

CAMROST FELCORP Inc.

ISSUED		
NO.	DATE	DESCRIPTION
1	2019/03/23	ISSUED FOR DBA
2	2019/03/23	ISSUED FOR DBA

GENERAL NOTES

1. DRAWINGS ARE PREPARED BASED ON BOUNDARY PLAN AND TOPOGRAPHICAL SURVEY OF PART OF LOTS 1 & 2, BLOCK 4, REGISTERED PLAN 684 IN THE CITY OF TORONTO, AS PREPARED BY R. AVIS SURVEYING INC., AND DATED APRIL 26, 2007.
2. DRAWINGS ARE TO BE READ IN CONJUNCTION WITH ALL OTHER CONSULTANTS' DRAWINGS AND REPORTS.
3. REFER TO TRAFFIC CONSULTANT'S DOCUMENTATION FOR TRAFFIC DIAGRAM, TURNING RADIUS, TRAFFIC REPORT AND SITE ACCESS INFORMATION.
4. REFER TO LANDSCAPE ARCHITECT'S DRAWINGS FOR LANDSCAPING INFORMATION, GRADING, GREEN ROOF, AND OUTDOOR AMENITY SPACES.
5. REFER TO SITE SERVICING / CIVIL ENGINEERS' DRAWINGS AND REPORTS FOR SITE SERVICING AND UTILITY INFORMATION.
6. REFER TO WASTE MANAGEMENT CONSULTANT'S DESIGN BRIEF FOR INFORMATION ABOUT WASTE STORAGE, PICK-UP AND HANDLING FOR ALL USES/OCCUPANCIES.
7. REFER TO LETTER FROM STRUCTURAL ENGINEER FOR DRIVEWAYS, PASSAGEWAYS AND LOADING SPACES WITH IMPACT FACTORS WHERE THEY ARE LOCATED OVER A SUPPORTED STRUCTURE.
8. ALL LOADING AND UNLOADING MUST BE ACCOMMODATED ON SITE WITHIN THE LIMITS OF THE DESIGNATED LOADING SPACES. ON-SITE TRAINED STAFF TO BE PRESENT DURING GARBAGE COLLECTION FOR MANEUVERING OF BINS AND TO ASSIST GARBAGE TRUCKS AND OTHER VEHICLES WITH THE BACKUP MANEUVER THROUGH THE LOADING SPACE.
9. ALL DRIVEWAYS AND PASSAGEWAYS FOR FIRE ACCESS ROUTE AND TO THE LOADING SPACE OVER A SUPPORTED STRUCTURE ARE TO BE CONSTRUCTED AS PER THE ONTARIO BUILDING CODE REQUIREMENTS, INCLUDING ALLOWANCES FOR THE CITY OF TORONTO SKID-LIFT VEHICLES.
10. ACCEPTABLE TRAFFIC SIGNS AND MIRRORS TO BE INSTALLED TO WARN MOTORISTS OF ONCOMING TRAFFIC AND POSITIONED SUCH THAT MOTORISTS ARE PROVIDED WITH CLEAR VIEWS OF ONCOMING TRAFFIC.
11. BUILDING TO BE FULLY SPRINKLED.
12. WARNING SYSTEM TO BE INSTALLED TO ALERT DRIVERS WHEN EXITING THE UNDERGROUND PARKING GARAGE WHEN LARGE TRUCKS ARE MANEUVERING WITHIN THE SURFACE DRIVEWAY.

NO.	DATE	DESCRIPTION
REVISIONS		

**COPYRIGHT**  
The drawings have been prepared solely for the project on file and are not to be reproduced or used for any purpose other than authorized by Arcadis Architects in writing. Where necessary, the drawings shall be used in accordance with the provisions of the Copyright Act and the provisions of the Copyright Act shall be observed in any reproduction of the drawings and no part of the drawings shall be reproduced without the written consent of Arcadis Architects.

Arcadis Architects (Canada) Inc.  
**ARCADIS**  
ARCADIS ARCHITECTS (CANADA) INC.  
65 St. Clair Avenue West, 7th Floor  
Toronto, ON M5V 2T7 Canada  
T 416 596 1630 F 416 596 0644  
www.arcadis.com

SEAL

PROJECT  
**181 & 191 EGLINTON AVENUE EAST**  
Toronto, ON

SHEET TITLE  
**NORTH & EAST SIDE ELEVATIONS**

DRAWN BY: ARCADIS	CHKD BY: ARCADIS	DATE: 23/06/2023	SCALE: As Indicated
PROJECT NO: 137959	DWG NO: A301		

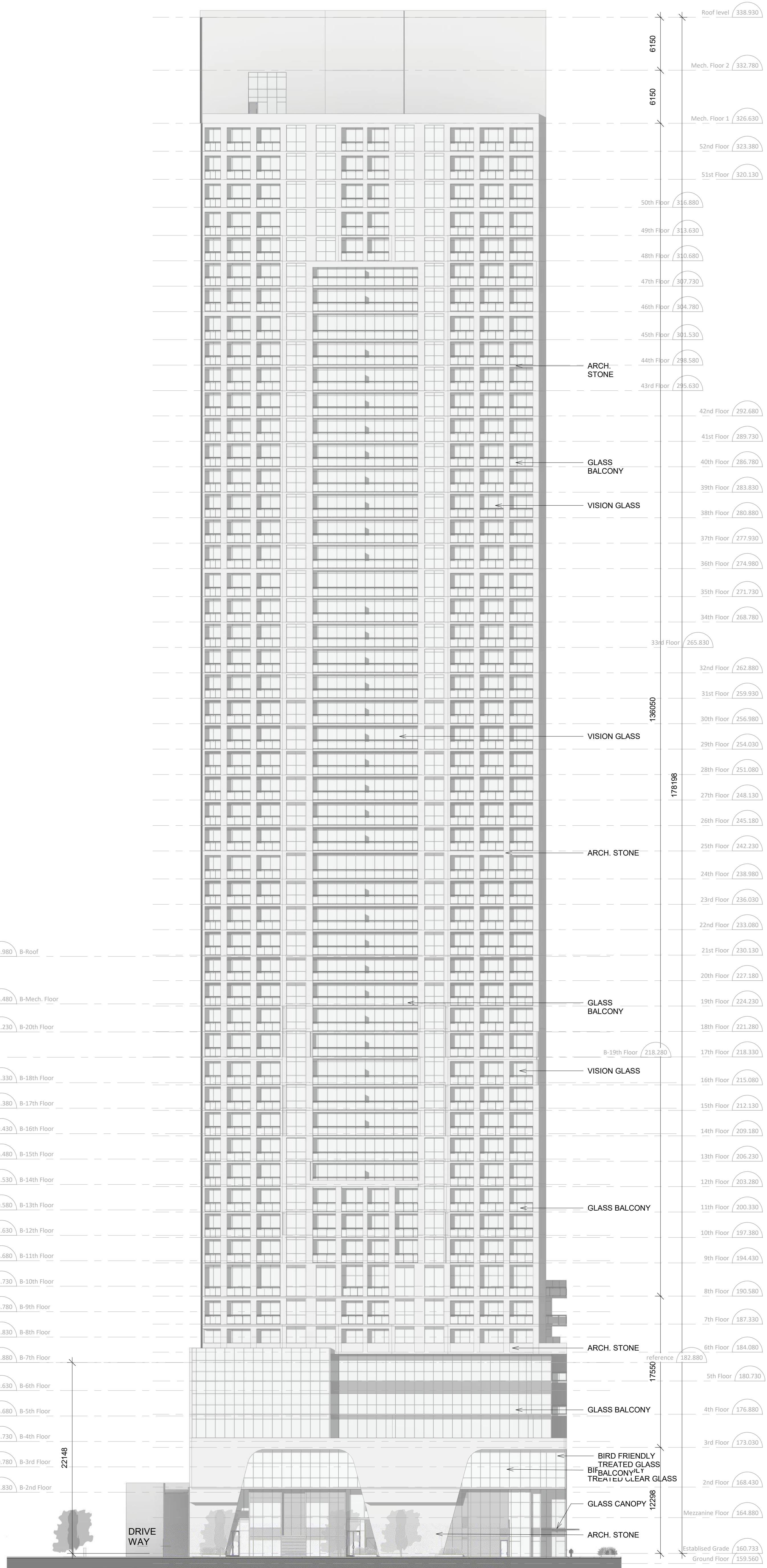

EAST SIDE ELEVATION  
SCALE: 1 : 250

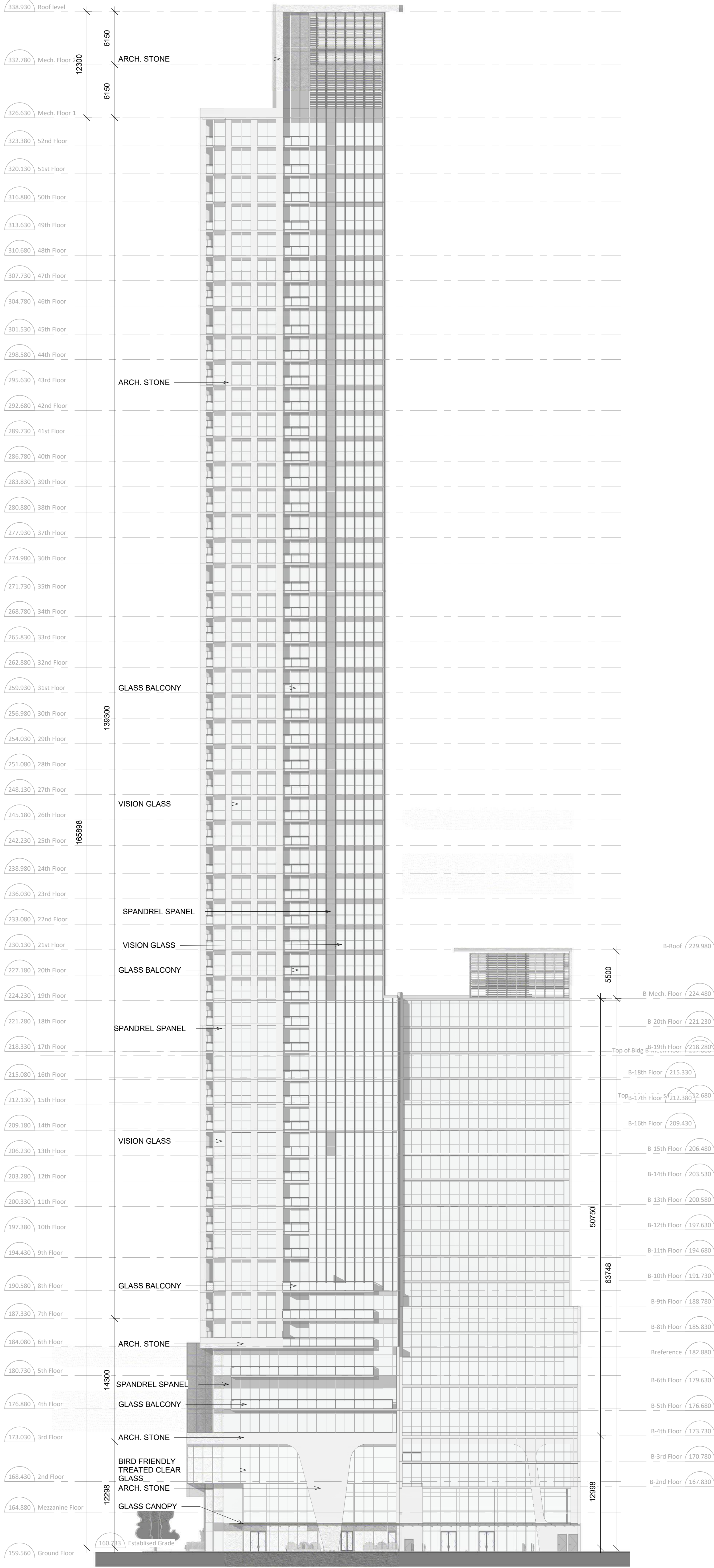

NORTH SIDE ELEVATION  
SCALE: 1 : 250



[illegible][illegible]

**COPYRIGHT**  
This drawing has been prepared solely for the intended use, thus any reproduction or distribution for any purpose other than authorized by Arcadis Architects is forbidden. Written dimensions shall have precedence over scaled dimensions. Contractors shall verify and be responsible for all dimensions and conditions on the job, and Arcadis Architects shall be informed of any variations from the dimensions and conditions shown on the drawing. Shop drawings shall be submitted to Arcadis Architects for general confirmation before proceeding with fabrication.

 **ARCADIS**  
ARCADIS ARCHITECTS (CANADA) INC.  
55 St. Clair Avenue West | 7th Floor  
Toronto | ON | M4V 2Y7 | Canada  
T 416 596 1930 | F 416 596 0844  
[www.arcadis.com](http://www.arcadis.com)

DRAWN BY: ARCADIS	CHKD' BY: ARCADIS	DATE: 23/06/2023	SCALE: As indicated
PROJECT NO:  137959		DWG NO.  A302	

