

- © 2024 architects—Alliance

No	Issued For	Date
01	REZONING APPLICATION	01 Nov 2021
02	REZONING APPLICATION	17 March 2023
03	ISSUED FOR RZ + SPA	25 July 2023
04	ISSUED FOR RZ + SPA	14 Nov 2023
05	ISSUED FOR RZ + SPA	05 Mar 2024
06	ISSUED FOR SETTLEMENT	14 June 2024
07	ISSUED FOR SETTLEMENT	27 June 2024

a—A architects—Alliance
317 Adelaide Street West, 2nd Flr
Toronto ON, M5V 1P9 . Canada
www.architectsalliance.com
+1.416.593.6500

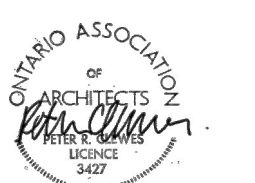

**Berkeley King
Lamb Berkeley Corp.**

300 King Street East .
Toronto . ON . M5A 1K4

Level 3 Plan

Scale: 1:100

Project No: 22025

27 June 2024

A-3.8

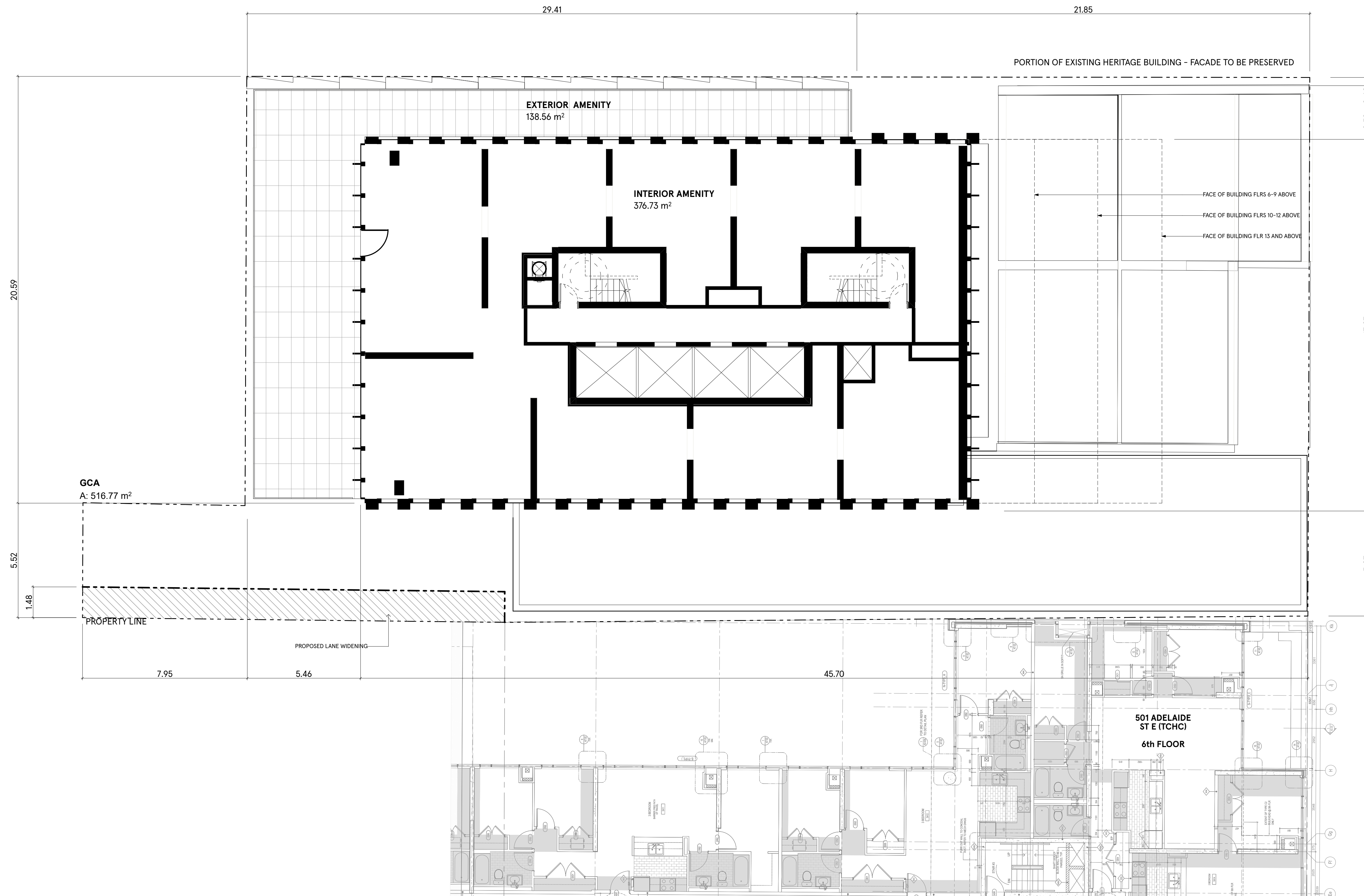

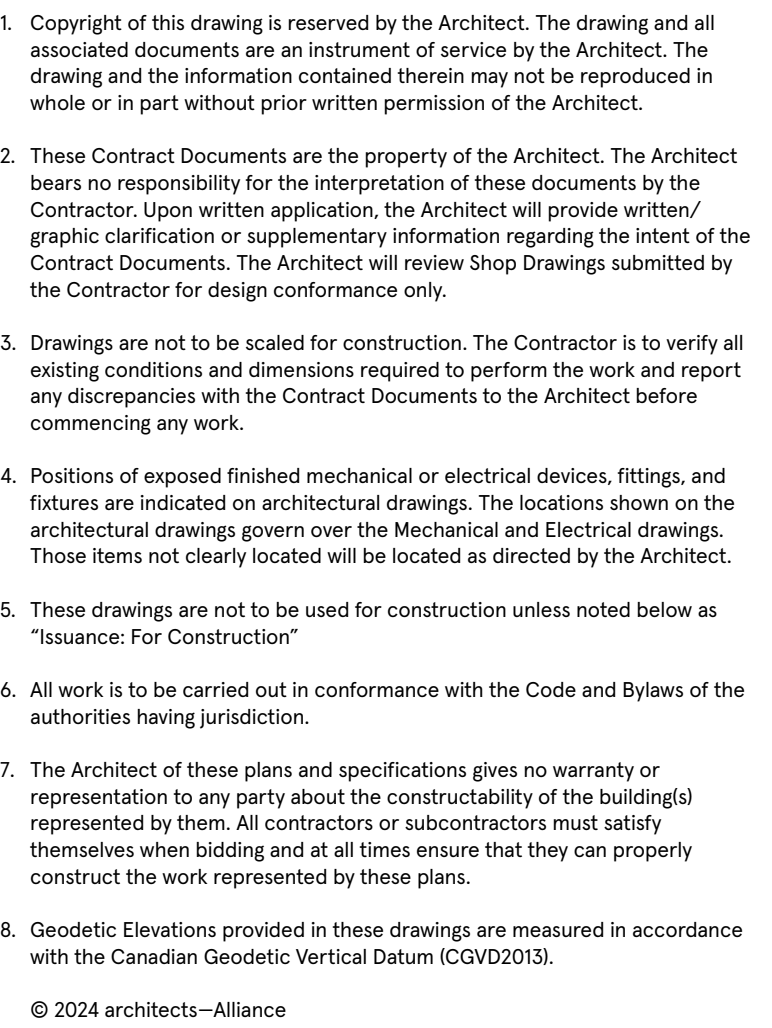

No	Issued For	Date
01	REZONING APPLICATION	01 Nov 2021
02	REZONING APPLICATION	17 March 2023
03	ISSUED FOR RZ + SPA	25 July 2023
04	ISSUED FOR RZ + SPA	14 Nov 2023
05	ISSUED FOR RZ + SPA	05 Mar 2024
06	ISSUED FOR SETTLEMENT	14 June 2024
07	ISSUED FOR SETTLEMENT	27 June 2024

a—A

architects—Alliance

317 Adelaide Street West, 2nd Fl
Toronto ON . M5V 1P9 . Canada
www.architectsalliance.com
+1. 416 . 593 . 6500



Berkeley King
Lamb Berkeley Corp.

300 King Street East .
Toronto . ON . M5A 1K4

Levels 4, 5 Plan

Scale: 1:100

Project No: 22025

27 June 2024

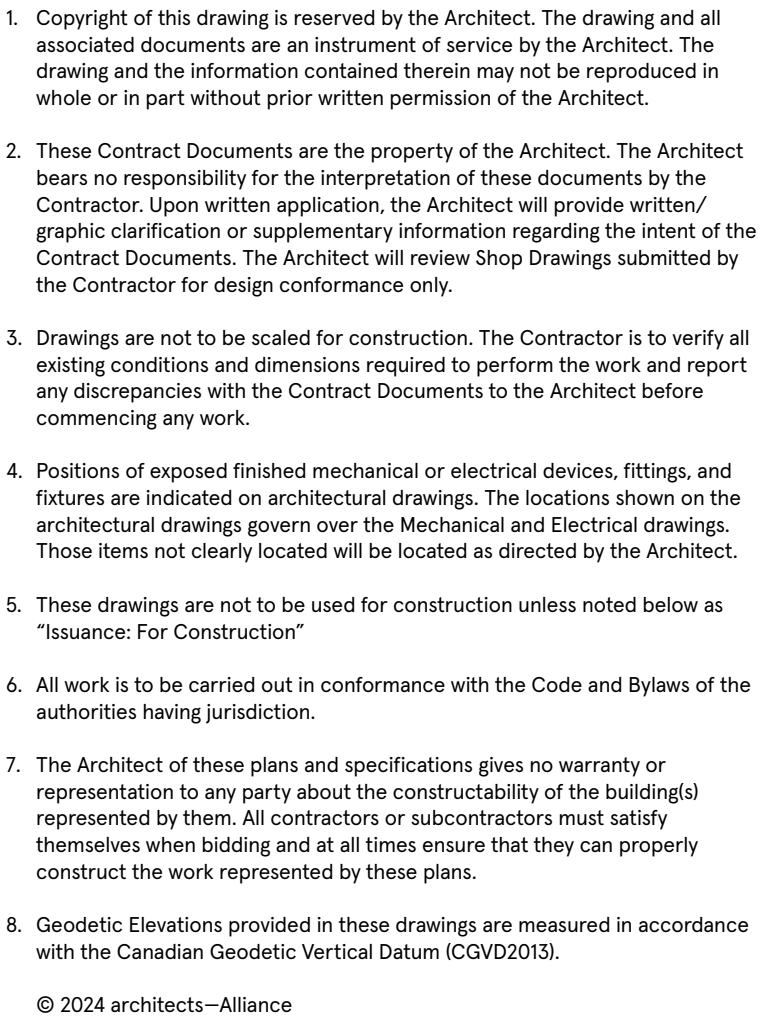

a—A

architects—Alliance

317 Adelaide Street West, 2nd Flr
Toronto ON . M5V 1P9 . Canada
www.architectsalliance.com
+1. 416 . 593 . 6500



Levels 6, 7, 8, 9 Plan

27 June 2024

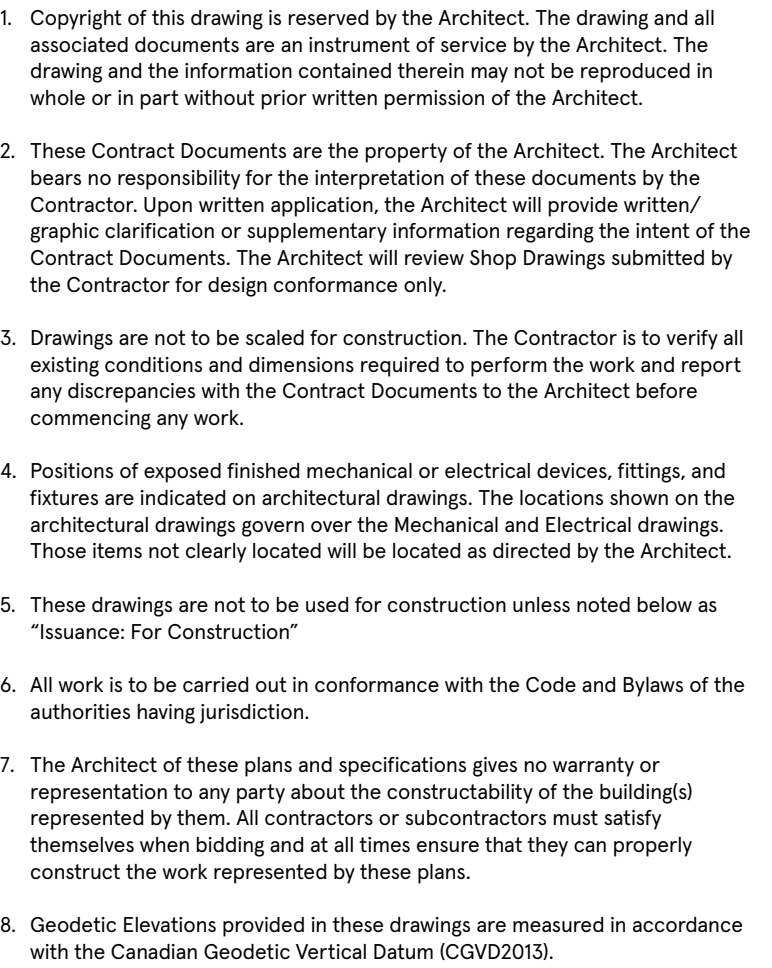

© 2024 architects—Alliance

[illegible]

a—A

architects—Alliance

317 Adelaide Street West, 2nd Fl
Toronto ON . M5V 1P9 . Canada
www.architectsalliance.com
+1. 416 . 593 . 6500



**Berkeley King
Lamb Berkeley Corp.**

300 King Street East .
Toronto . ON . M5A 1K4

Levels 10, 11, 12 Plan

Scale: 1:100

Project No: 22025

27 June 2024

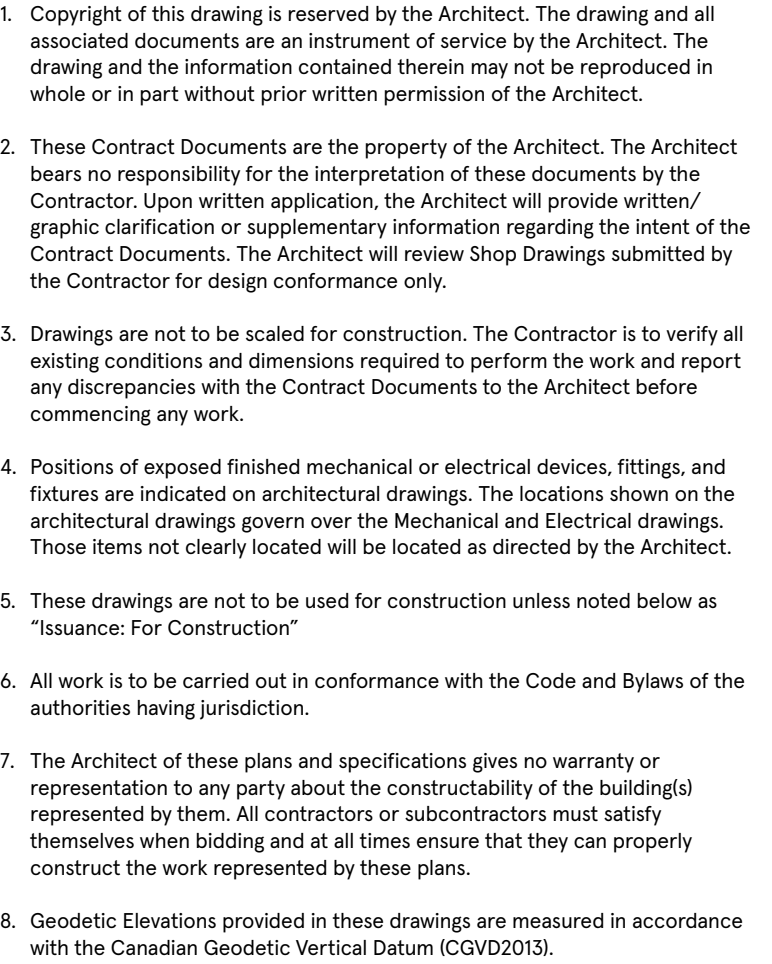

© 2024 architects—Alliance

No	Issued For	Date
01	REZONING APPLICATION	01 Nov 2021
02	REZONING APPLICATION	17 March 2023
03	ISSUED FOR RZ + SPA	25 July 2023
04	ISSUED FOR RZ + SPA	14 Nov 2023
05	ISSUED FOR RZ + SPA	05 Mar 2024
06	ISSUED FOR SETTLEMENT	14 June 2024
07	ISSUED FOR SETTLEMENT	27 June 2024

a—A

architects—Alliance

317 Adelaide Street West, 2nd Flr
Toronto ON, M5V 1P9, Canada
www.architectsalliance.com
+1. 416. 593. 6500



**Berkeley King
Lamb Berkeley Corp.**

300 King Street East .
Toronto . ON . M5A 1K4

Levels 13-41 (Tower) Plan

Scale: 1:100

Project No: 22025

27 June 2024

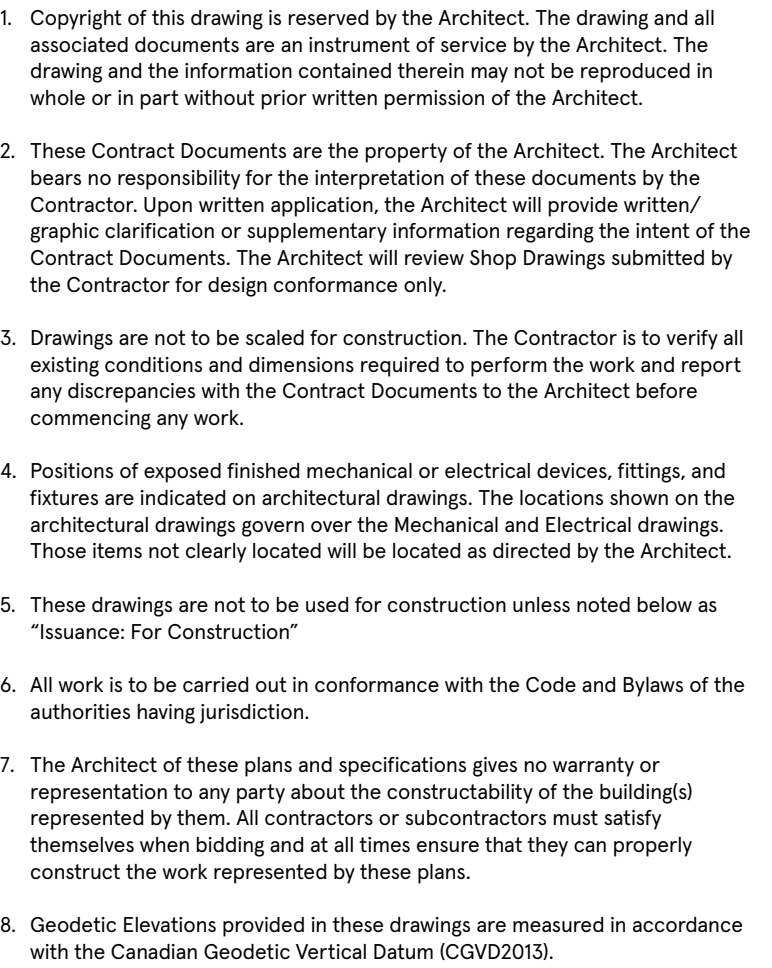

© 2024 architects—Alliance

No	Issued For	Date
01	REZONING APPLICATION	01 Nov 2021
02	REZONING APPLICATION	17 March 2023
03	ISSUED FOR RZ + SPA	25 July 2023
04	ISSUED FOR RZ + SPA	14 Nov 2023
05	ISSUED FOR RZ + SPA	05 Mar 2024
06	ISSUED FOR SETTLEMENT	14 June 2024
07	ISSUED FOR SETTLEMENT	27 June 2024

a—A

architects—Alliance

317 Adelaide Street West, 2nd Fl
Toronto ON . M5V 1P9 . Canada
www.architectsalliance.com
+1. 416 . 593 . 6500



**Berkeley King
Lamb Berkeley Corp.**

300 King Street East .
Toronto . ON . M5A 1K4

Levels 42-45 (Upper Tower) Plan

Scale: 1:100

Project No: 22025

27 June 2024

A-3.13

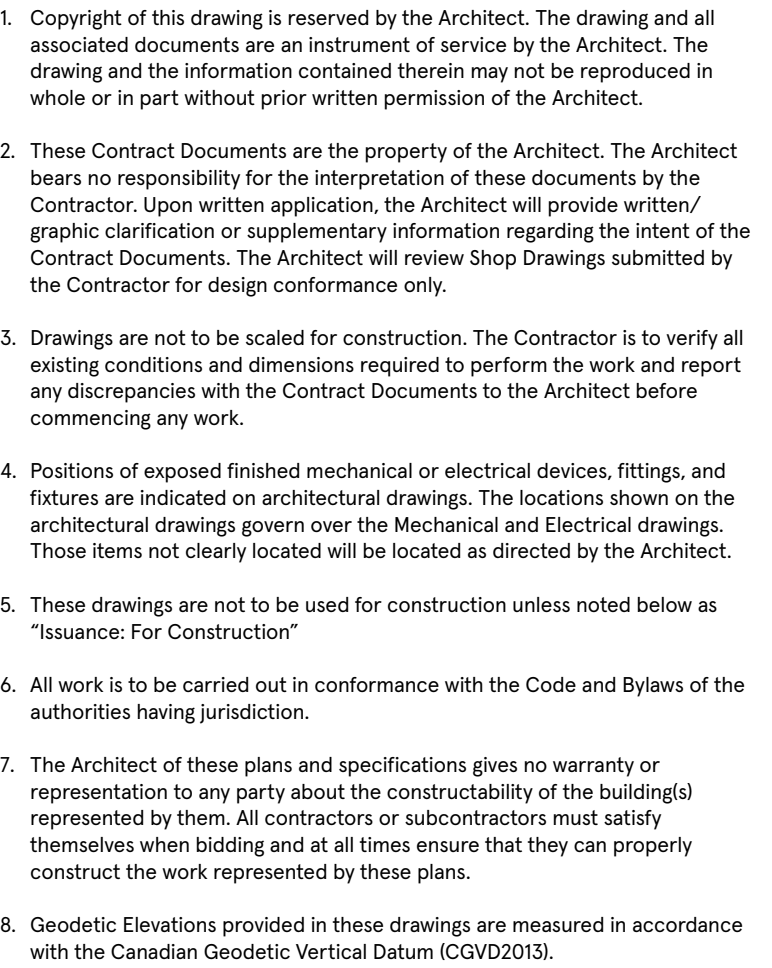

© 2024 architects—Alliance

No	Issued For	Date
01	REZONING APPLICATION	01 Nov 2021
02	REZONING APPLICATION	17 March 2023
03	ISSUED FOR RZ + SPA	25 July 2023
04	ISSUED FOR RZ + SPA	14 Nov 2023
05	ISSUED FOR RZ + SPA	05 Mar 2024
06	ISSUED FOR SETTLEMENT	14 June 2024
07	ISSUED FOR SETTLEMENT	27 June 2024

a—A

architects—Alliance

317 Adelaide Street West, 2nd Fl
Toronto ON . M5V 1P9 . Canada
www.architectsalliance.com
+1. 416 . 593 . 6500



**Berkeley King
Lamb Berkeley Corp.**

300 King Street East .
Toronto . ON . M5A 1K4

Level 46 Plan

Scale: 1:100

Project No: 22025

27 June 2024

A-3.14

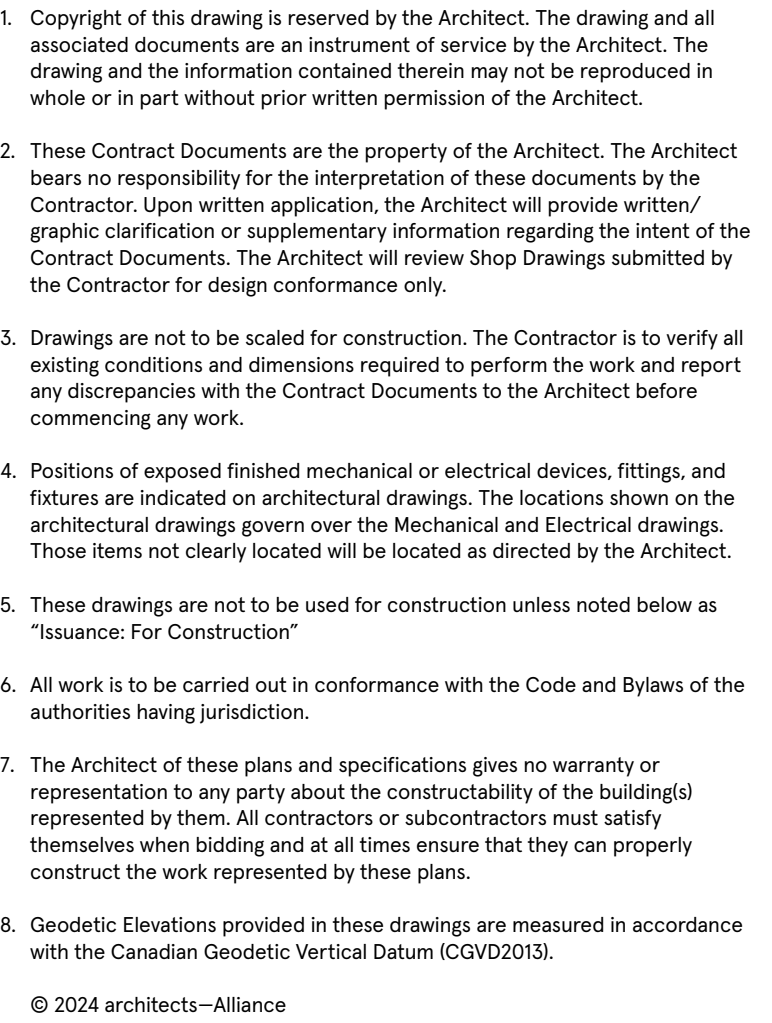

No	Issued For	Date
01	REZONING APPLICATION	01 Nov 2021
02	REZONING APPLICATION	17 March 2023
03	ISSUED FOR RZ + SPA	25 July 2023
04	ISSUED FOR RZ + SPA	14 Nov 2023
05	ISSUED FOR RZ + SPA	05 Mar 2024
06	ISSUED FOR SETTLEMENT	14 June 2024
07	ISSUED FOR SETTLEMENT	27 June 2024

a—A

architects—Alliance

317 Adelaide Street West, 2nd Flr
Toronto ON, M5V 1P9, Canada
www.architectsalliance.com
+1. 416. 593. 6500



**Berkeley King
Lamb Berkeley Corp.**

300 King Street East .
Toronto . ON . M5A 1K4

Mechanical Floor Plan

Scale: 1:100

Project No: 22025

27 June 2024

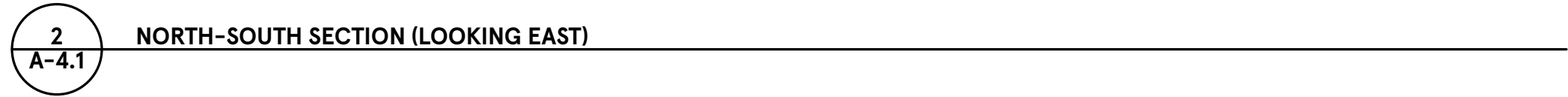
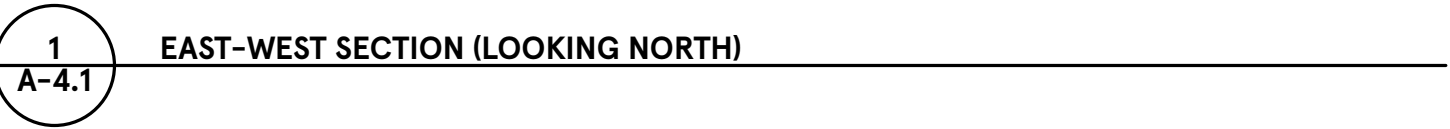

- © 2024 architects—Alliance

[illegible]

a—A

architects—Alliance

317 Adelaide Street West, 2nd Flr
Toronto ON • M5V 1P9 • Canada
www.architectsalliance.com
+1. 416. 593. 6500



**Berkeley King
Lamb Berkeley Corp.**

300 King Street East .
Toronto . ON . M5A 1K4

E/W and N/S Sections

Scale: 1:350

Project No: 22025

27 June 2024

A-4.1



- © 2024 architects—Alliance

No	Issued For	Date
01	REZONING APPLICATION	01 Nov 2021
02	REZONING APPLICATION	17 March 2023
03	ISSUED FOR RZ + SPA	25 July 2023
04	ISSUED FOR RZ + SPA	14 Nov 2023
05	ISSUED FOR RZ + SPA	05 Mar 2024
06	ISSUED FOR SETTLEMENT	14 June 2024
07	ISSUED FOR SETTLEMENT	27 June 2024

Low-reflective glass with frit pattern of 6mm diameter dots at max. 50mm OC vertically + horizontally on no. 1 surface, per City of Toronto Migratory Bird Requirements, and acid etch bands as required.

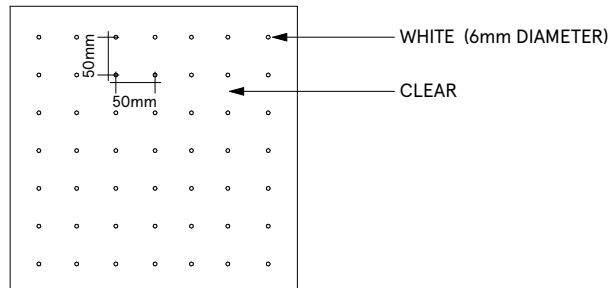

a—A

architects—Alliance

317 Adelaide Street West, 2nd Flr
Toronto ON . M5V 1P9 . Canada
www.architectsalliance.com
+1. 416 . 593 . 6500



**Berkeley King
Lamb Berkeley Corp.**

300 King Street East .
Toronto . ON . M5A 1K4

North and East Elevations

Scale: 1:350

Project No: 22025

27 June 2024



- © 2024 architects—Alliance

[illegible]

Low-reflective glass with frit pattern of 6mm diameter dots at max. 50mm OC vertically + horizontally on no. 1 surface, per City of Toronto Migratory Bird Requirements, and acid etch bands as required.

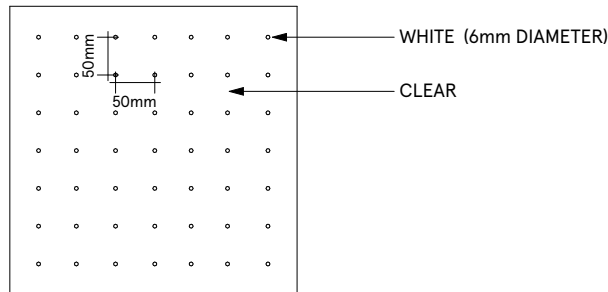

a—A

architects—Alliance

317 Adelaide Street West, 2nd Flr
Toronto ON . M5V 1P9 . Canada
www.architectsalliance.com
+1. 416 . 593 . 6500



**Berkeley King
Lamb Berkeley Corp.**

300 King Street East .
Toronto . ON . M5A 1K4

South and West Elevations

27 June 2024