

6	2024-01-12	ISSUED FOR ZBA	CCU
5	2023-12-14	ISSUED FOR ZBA/SPA #5	CCU
4	2023-01-11	ISSUED FOR SPA #4	CCU
3	2022-05-10	ISSUED FOR SPA #3	CCU
2	2021-12-15	ISSUED FOR SPA #2	CCU
1	2021-10-06	ISSUED FOR SPA #1	CCU
#	DATE	DESCRIPTION	BY

PROJECT

**PROPOSED MIXED USE  
DEVELOPMENT**

260 King Street East, Toronto, ON

DRAWING

**TYPICAL TOWER FLOOR (FLOOR  
22-40/42)**

PROJECT NO. 21.162CS	 <p>ONTARIO ASSOCIATION OF ARCHITECTS</p> <p><i>[Signature]</i></p> <p>RUSSELL L.FLEISCHER LICENCE 5004</p>
PROJECT DATE 2021-12-15	
DRAWN BY JMO/FZH	
CHECKED BY CCU/YPS	
SCALE 1 : 150	



2024-01-12 4:04:17 PM

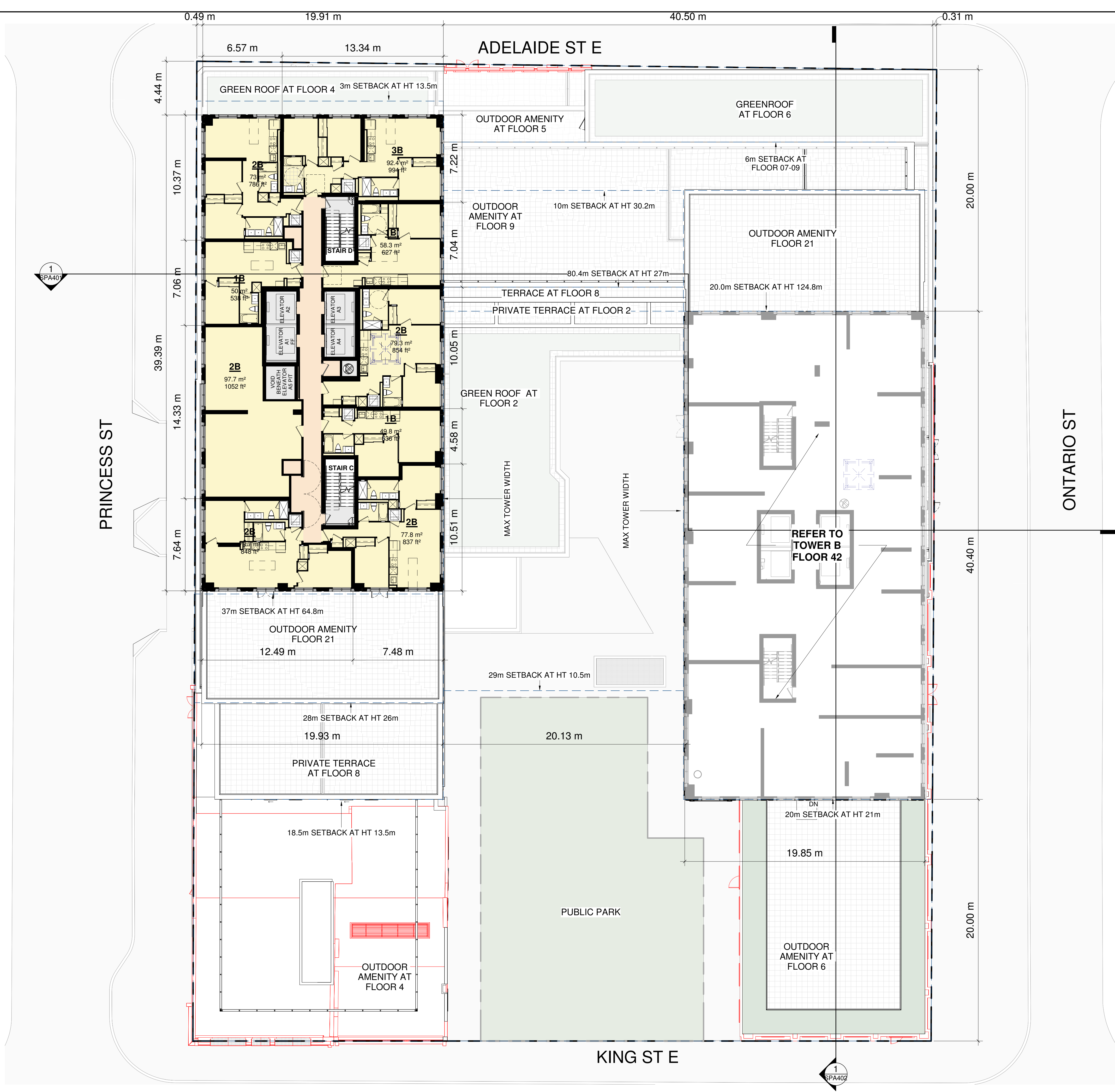

# TURNER FLEISCHER

Turner Fleischer Architects Inc.  
67 Leasmill Road  
Toronto, ON, M3B 2T8  
T 416 425 2222  
turnerfleischer.com

This drawing, as an instrument of service, is provided by and is the property of Turner Fleischer Architects Inc. The contractor must verify and accept responsibility for all dimensions and conditions on site and must notify Turner Fleischer Architects Inc. of any variations from the supplied information. This drawing is not to be scaled. The architect is not responsible for the accuracy of survey, structural, mechanical, electrical, etc., information shown on this drawing. Refer to the appropriate consultant's drawings before proceeding with the work. Construction must conform to all applicable codes and requirements of authorities having jurisdiction. The contractor working from drawings not specifically marked "For Construction" must assume full responsibility and bear costs for any corrections or damages resulting from his work.

4	2024-01-12	ISSUED FOR 26A	CCU
3	2023-12-14	ISSUED FOR 26A/SPA #5	CCU
2	2023-01-11	ISSUED FOR SPA #4	CCU
1	2022-05-10	ISSUED FOR SPA #3	CCU
#	DATE	DESCRIPTION	BY

PROJECT  
**PROPOSED MIXED USE DEVELOPMENT**  
260 King Street East, Toronto, ON

DRAWING  
**TOWER A - FLOOR 41**

PROJECT NO.  
21.162CS  
PROJECT DATE  
2021-12-15  
DRAWN BY  
JMO  
CHECKED BY  
CCU/YPS  
SCALE  
1 : 150



DRAWING NO.  
**SPA163**  
REV.  
**4**

2024-01-12 4:04:46 PM



# TURNER FLEISCHER

Turner Fleischer Architects Inc.  
67 Leasmill Road  
Toronto, ON, M3B 2T8  
T 416 425 2222  
turnerfleischer.com

This drawing, as an instrument of service, is provided by and is the property of Turner Fleischer Architects Inc. The contractor must verify and accept responsibility for all dimensions and conditions on site and must notify Turner Fleischer Architects Inc. of any variations from the supplied information. This drawing is not to be scaled. The architect is not responsible for the accuracy of survey, structural, mechanical, electrical, etc., information shown on this drawing. Refer to the appropriate consultant's drawings before proceeding with the work. Construction must conform to all applicable codes and requirements of authorities having jurisdiction. The contractor working from drawings not specifically marked "For Construction" must assume full responsibility and bear costs for any corrections or damages resulting from his work.

6	2024-01-12	ISSUED FOR ZBA	CCU
5	2023-12-14	ISSUED FOR ZBA SPA #5	CCU
4	2023-01-11	ISSUED FOR SPA #4	CCU
3	2022-05-10	ISSUED FOR SPA #3	CCU
2	2021-12-15	ISSUED FOR SPA #2	CCU
1	2021-10-06	ISSUED FOR SPA #1	CCU
#	DATE	DESCRIPTION	BY

PROJECT

PROPOSED MIXED USE DEVELOPMENT  
260 King Street East, Toronto, ON

DRAWING

TOWER A - FLOOR 42

PROJECT NO.  
21.162CS  
PROJECT DATE  
2021-12-15  
DRAWN BY  
JMO/FZH  
CHECKED BY  
CCU/YPS  
SCALE  
1 : 150



RUSSELL L. FLEISCHER  
LICENCE  
5004

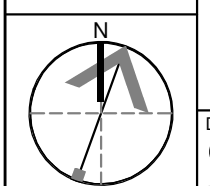

1 SPA402

DRAWING NO.  
SPA164  
REV.  
6

2024-01-12 4:05:14 PM

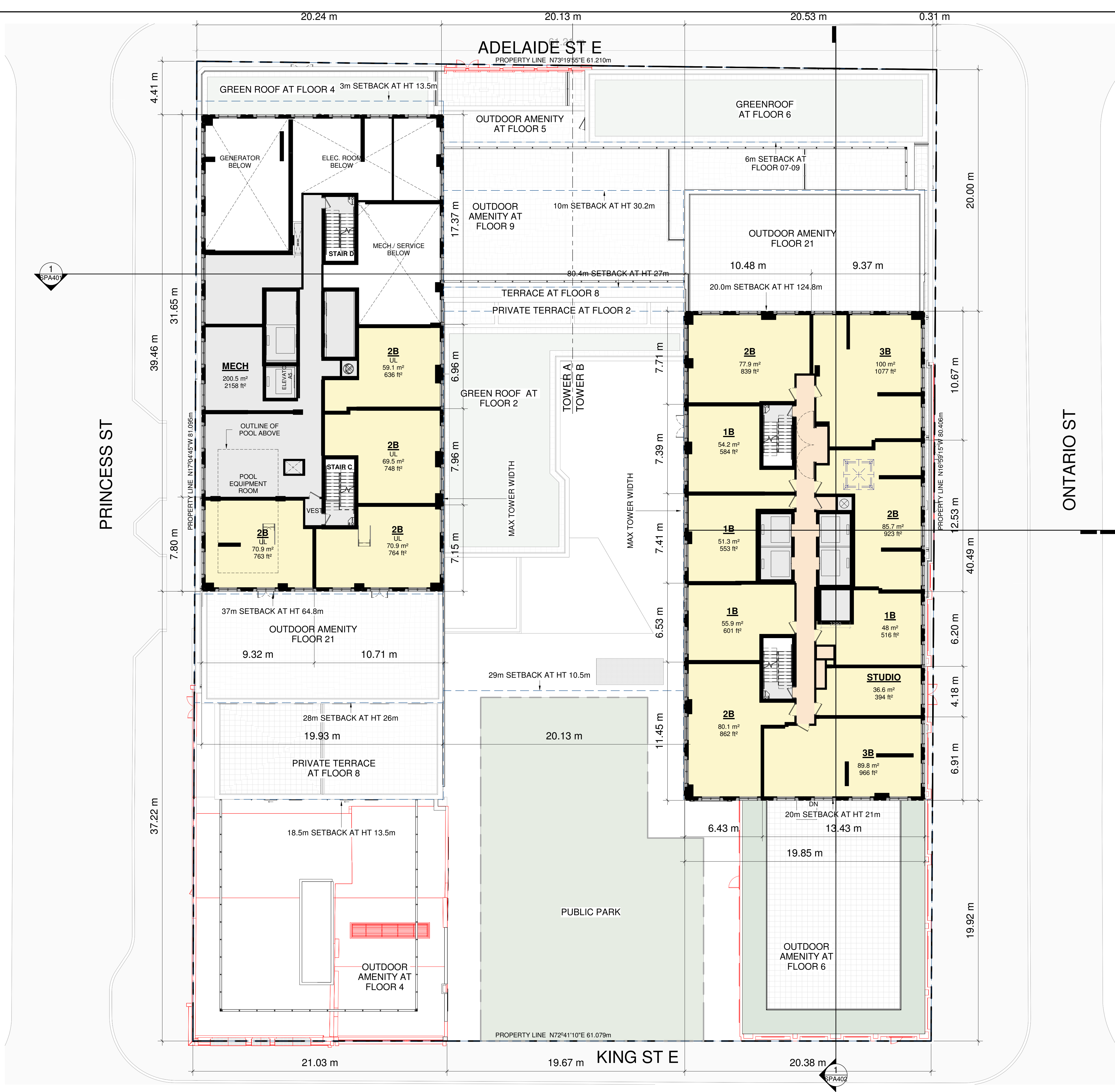

5	2024-01-12	ISSUED FOR ZBA	CCU
4	2023-12-14	ISSUED FOR ZBA/SPA #5	CCU
3	2023-01-11	ISSUED FOR SPA #4	CCU
2	2022-05-10	ISSUED FOR SPA #3	CCU
1	2021-12-15	ISSUED FOR SPA #2	CCU
#	DATE	DESCRIPTION	BY

PROJECT  
**PROPOSED MIXED USE  
DEVELOPMENT**  
260 King Street East, Toronto, ON

DRAWING  
**TOWER A & B - FLOOR 43**

PROJECT NO. 21.162CS	
PROJECT DATE 2021-12-15	
DRAWN BY JMO/FZH	
CHECKED BY CCU/YPS	
SCALE 1 : 150	
DRAWING NO. <b>SPA165</b>	REV. <b>5</b>

2024-01-12 4:05:45 PM

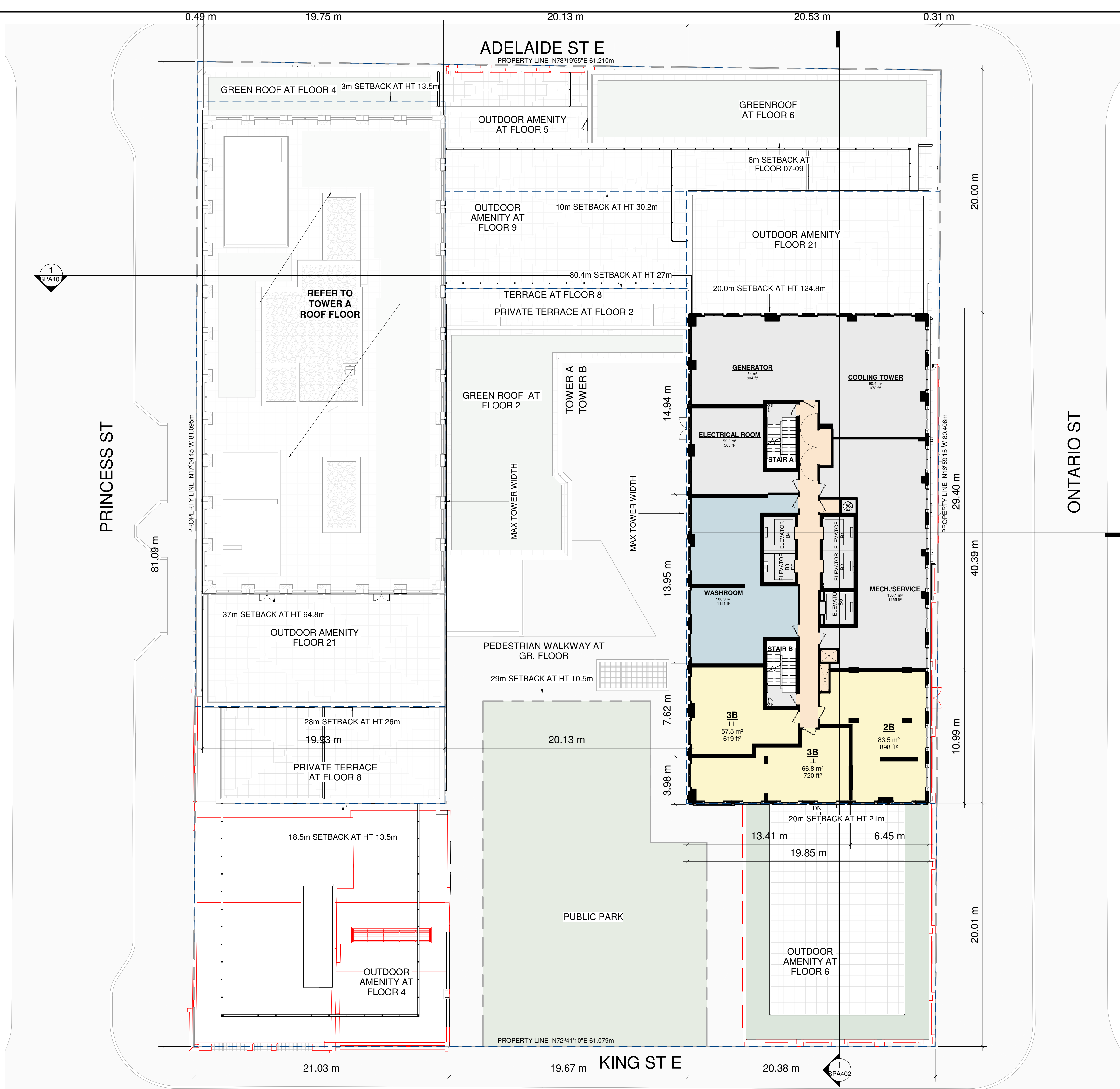

# TURNER FLEISCHER

Turner Fleischer Architects Inc.

67 Leasmill Road  
Toronto, ON, M3B 2T8  
1 416 425 2222  
turnerfleischer.com

This drawing, as an instrument of service, is provided by and is the property of Turner Fleischer Architects Inc. The contractor must verify and accept responsibility for all dimensions and conditions on site and must notify Turner Fleischer Architects Inc. of any variations from the supplied information. This drawing is not to be scaled. The architect is not responsible for the accuracy of survey, structural, mechanical, electrical, etc., information shown on this drawing. Refer to the appropriate consultant's drawings before proceeding with the work. Construction must conform to all applicable codes and requirements of authorities having jurisdiction. The contractor working from drawings not specifically marked "For Construction" must assume full responsibility and bear costs for any corrections or damages resulting from his work.

6	2024-01-12	ISSUED FOR 2BA	CCU
5	2023-12-14	ISSUED FOR 2BA SPA #5	CCU
4	2023-01-11	ISSUED FOR SPA #4	CCU
3	2022-05-10	ISSUED FOR SPA #3	CCU
2	2021-12-15	ISSUED FOR SPA #2	CCU
1	2021-10-08	ISSUED FOR SPA #1	CCU
#	DATE	DESCRIPTION	BY

PROJECT  
**PROPOSED MIXED USE DEVELOPMENT**  
260 King Street East, Toronto, ON

DRAWING  
**TOWER B - FLOOR 44**

PROJECT NO. 21.162CS	
PROJECT DATE 2021-12-15	
DRAWN BY JMO/FZH	
CHECKED BY CCU/YPS	
SCALE 1 : 150	

DRAWING NO. **SPA166** REV. **6**

2024-01-12 4:06:17 PM

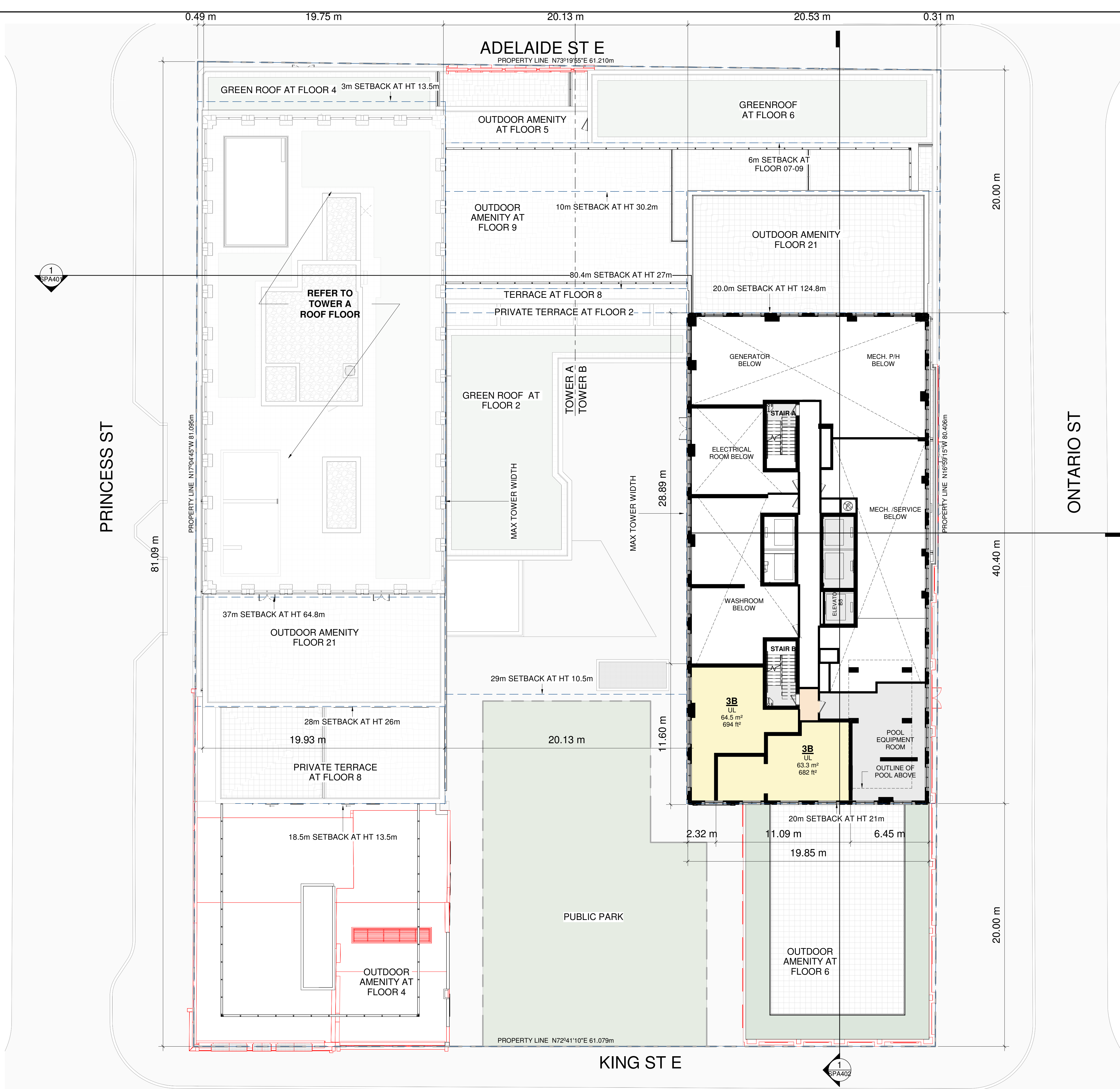

5	2024-01-12	ISSUED FOR ZBA	CCU
4	2023-12-14	ISSUED FOR ZBA/SPA #5	CCU
3	2023-01-11	ISSUED FOR SPA #4	CCU
2	2022-05-10	ISSUED FOR SPA #3	CCU
1	2021-12-15	ISSUED FOR SPA #2	CCU
#	DATE	DESCRIPTION	BY

PROJECT  
**PROPOSED MIXED USE  
DEVELOPMENT**  
260 King Street East, Toronto, ON

DRAWING  
**TOWER B - FLOOR 45**

PROJECT NO. 21.162CS	
PROJECT DATE 2021-12-15	
DRAWN BY JMO/FZH	
CHECKED BY CCU/YPS	
SCALE 1 : 150	

DRAWING NO. <b>SPA167</b>	REV. <b>5</b>
------------------------------	------------------

2024-01-12 4:06:44 PM

1 TA- ROOF  
SPA168 1 : 150

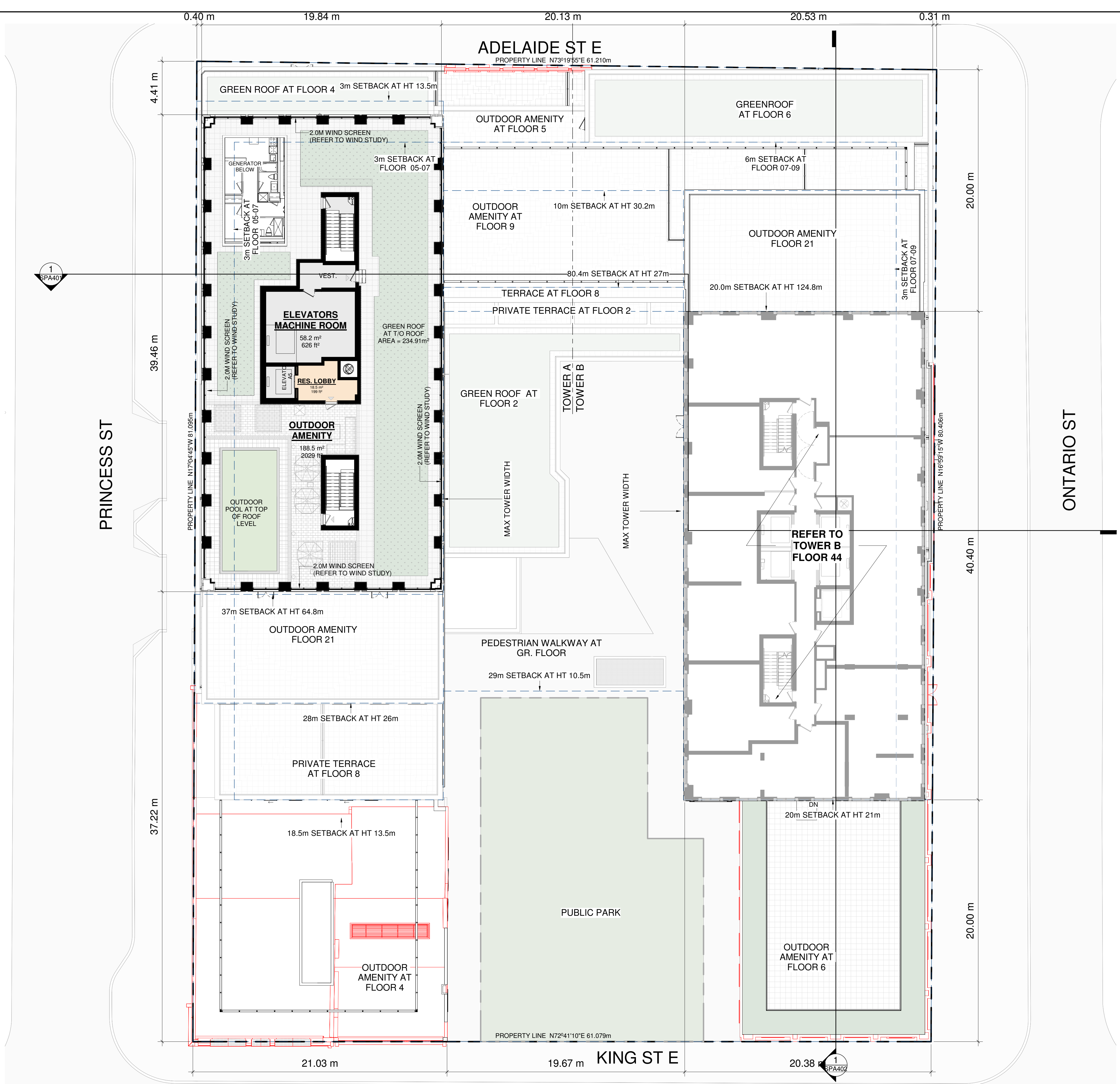

TURNER  
FLEISCHER

Turner Fleischer Architects Inc.  
67 Leasmill Road  
Toronto, ON, M3B 2T8  
T 416 425 2222  
turnerfleischer.com

This drawing, as an instrument of service, is provided by and is the property of Turner Fleischer Architects Inc. The contractor must verify and accept responsibility for all dimensions and conditions on site and must notify Turner Fleischer Architects Inc. of any variations from the supplied information. This drawing is not to be scaled. The architect is not responsible for the accuracy of survey, structural, mechanical, electrical, etc., information shown on this drawing. Refer to the appropriate consultant's drawings before proceeding with the work. Construction must conform to all applicable codes and requirements of authorities having jurisdiction. The contractor working from drawings not specifically marked 'For Constructor' must assume full responsibility and bear costs for any corrections or damages resulting from his work.

4	2024-01-12	ISSUED FOR 26A	CCU
3	2023-12-14	ISSUED FOR 26A/SPA #5	CCU
2	2023-01-11	ISSUED FOR SPA #4	CCU
1	2022-05-10	ISSUED FOR SPA #3	CCU
#	DATE	DESCRIPTION	BY

PROJECT  
**PROPOSED MIXED USE  
DEVELOPMENT**  
260 King Street East, Toronto, ON

DRAWING  
**TOWER A - ROOF**

PROJECT NO. 21.162CS	
PROJECT DATE 2021-12-15	
DRAWN BY JMO	
CHECKED BY CCU/YPS	
SCALE 1 : 150	

DRAWING NO.  
**SPA168**

REV.  
**4**

2024-01-12 4:07:16 PM

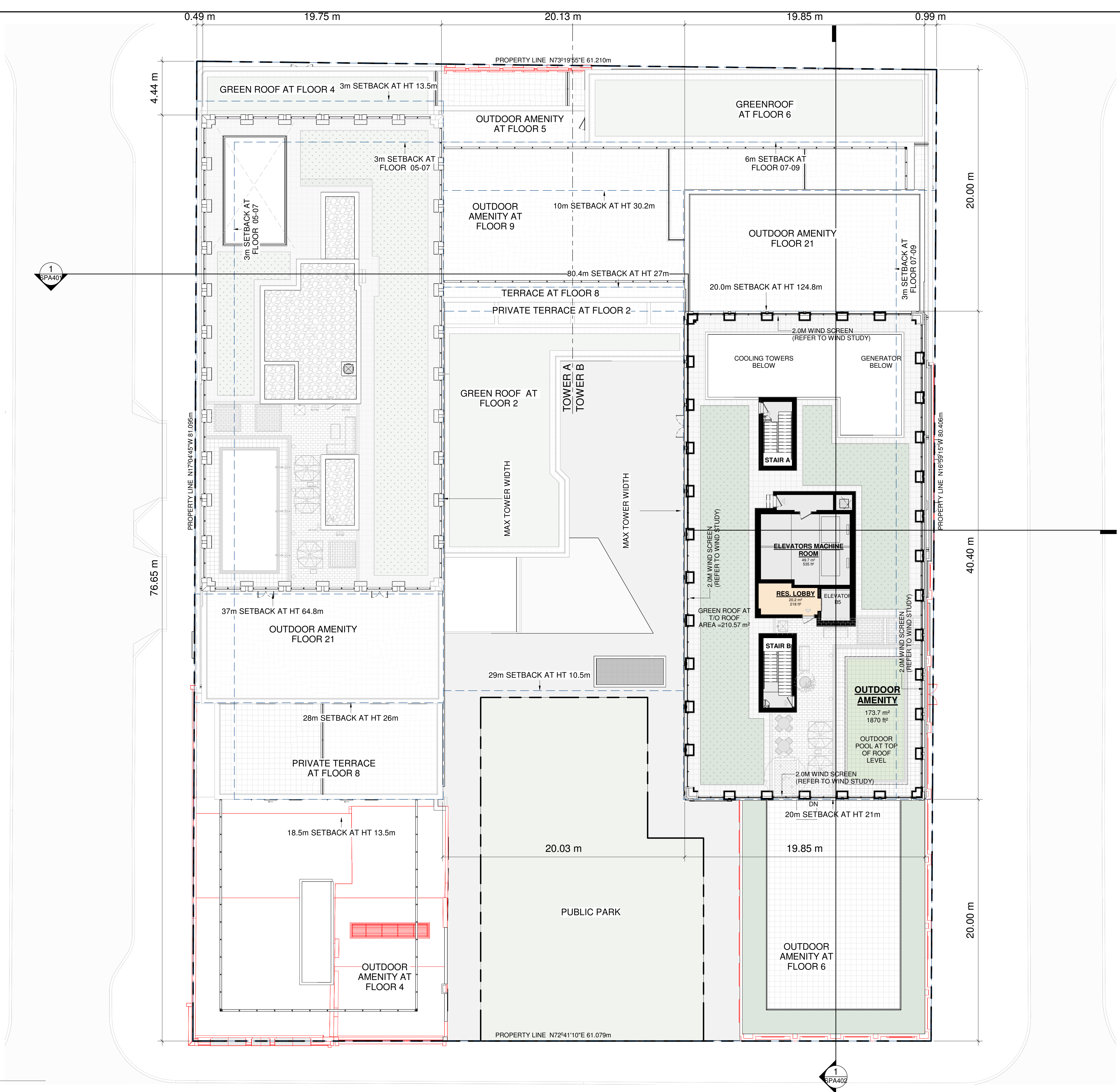

4	2024-01-12	ISSUED FOR 26A	CCU
3	2023-12-14	ISSUED FOR 26A/SPA #5	CCU
2	2023-01-11	ISSUED FOR SPA #4	CCU
1	2022-05-10	ISSUED FOR SPA #3	CCU
#	DATE	DESCRIPTION	BY

PROJECT  
**PROPOSED MIXED USE  
DEVELOPMENT**  
260 King Street East, Toronto, ON

DRAWING  
**TOWER B - ROOF**

PROJECT NO. 21.162CS	
PROJECT DATE 2021-12-15	
DRAWN BY JMO	
CHECKED BY CCU/YPS	
SCALE 1 : 150	
DRAWING NO. <b>SPA169</b>	
REV. <b>4</b>	