

390-400 WOODSWORTH ROAD
OP & ZBA # 21 229471 NNY 15 OZ
SPA # 21 229475 NNY 15 SA

1ST - FIRST SITE PLAN CONTROL / ZONING BYLAW AMENDMENT / OFFICIAL PLAN AMENDMENT APPLICATION07 SEPTEMBER 2021

RESUBMISSION SITE PLAN CONTROL / ZONING BY LAW AMENDMENT / OFFICIAL PLAN AMENDMENT APPLICATION11 AUGUST 2023



OWNER

Windfield Estates Corporation

10 Wanless Avenue, Toronto, ON, M4N 1V6

ARCHITECT

TACT Architecture Inc.

660R College Street [rear lane], Toronto, ON, M6G 1B8

LANDSCAPE ARCHITECT

Studio TLA

20 Champlain Boulevard, North York, ON, M3H 2Z1

PLANNING AND POLICY

Bousfields

2 Church Street, Suite 200, Toronto, ON, M5E 1M2

ENGINEERING AND ENVIRONMENT

BA Group - Transportation and Mobility
Counterpoint Engineering Inc. - Civil Engineering
Beacon Environmental - Natural Heritage
WSP Global Inc. - Geotechnical/Soils, Hydrogeology, Archaeology
RWDI - Energy Strategy
Hammerschlag + Joffe Inc. - Site Lighting

300-45 St. Clair Ave West, Toronto, ON, M4V 1K9
8395 Jane Street, Concord, ON, L4K 5Y2
80 Main Street N, Markham, ON, L3P 1X5
2 International Boulevard, Suite 201, Toronto, ON, M9W 1A2
600 Southgate Drive, Guelph, ON, N1G 4P6
43 Lesmill Road, Toronto, ON, M3B 2T8

ARCHITECTURAL DRAWINGS

GENERAL

A000	RENDER
A001	RENDER
A002	RENDER
A003	RENDER
A004	RENDER
A005	RENDER
A006	RENDER
A007	RENDER
A008	RENDER
----	REFERENCE SURVEY
A101	PROJECT STATISTICS
A102	PROJECT STATISTICS GFA BREAKDOWN
A103	RENTAL REPLACEMENT STATISTICS
A104	EXISTING UNIT SUMMARY 3BR
A105	EXISTING UNIT SUMMARY 2BR
A106	PROPOSED RENTAL REPLACEMENT UNIT LOWER
A107	PROPOSED RENTAL REPLACEMENT UNIT UPPER

PLANS

A201	SITE PLAN
A202	PARKING PLAN OVERALL
A203	P1 - NORTH
A204	P1 - SOUTH
A205	GROUND FLOOR - NORTH
A206	GROUND FLOOR - SOUTH
A207	BLDG A - 2F, 3F
A208	BLDG A - 4F, 5F
A209	BLDG A - 6F, 7F
A210	BLDG A - 8F / 9F
A211	BLDG A - 10F / MECH PH
A212	BLDG B - 2F, 3F
A213	BLDG B - 4F, 5F
A214	BLDG B - 6F, 7F
A215	BLDG B - 8F, 9F, MECH PH
A216	BLDG C - 2F, 3F, 4F, 5F
A217	BLDG C - 6F, 7F, 8F, MECH PH
A218	BLDG D1/D2
A219	BLDG E1/E2
A220	BLDG E1/E2
A221	BLDG E3/E4
A222	BLDG F1/F2

ELEVATIONS

A301	STREET ELEVATIONS
A302	BLDG A ELEVATIONS
A303	BLDG A ELEVATIONS
A304	BLDG B ELEVATIONS
A305	BLDG C ELEVATIONS
A306	1:50 ELEVATION
A307	TH BLDG D1/D2 & E1-E4 ELEVATIONS
A308	TH BLDG F1/F2 ELEVATIONS
A309	1:50 ELEVATION TOWNS
A310	MATERIAL SAMPLE BOARD
A311	MATERIAL SAMPLE BOARD TH

SECTIONS

A401	BLDG A SECTIONS
A402	BLDG B SECTIONS
A403	BLDG C SECTIONS
A404	BLDG C SECTIONS
A405	ENTRY SECTIONS

SUN STUDIES

A501	MARCH 21
A502	MARCH 21
A503	JUNE 21
A504	JUNE 21
A505	SEPTEMBER 21
A506	SEPTEMBER 21
A507	DECEMBER 21
A508	DECEMBER 21

Revision:		
No.	Date	Revision
01	2021.09.07	ZBA / OPA / SPA
02	2023.08.11	ZBA / OPA / SPA
03		
04		
05		



OP & ZBA # 21 228471 NNY 15 02
SPA # 21 228475 NNY 15 SA

TACT Architecture Inc.
6600 College Street (near King)
Toronto, Ontario M6G 1B8
416-516-1569
info@tactdesign.ca

Note: This drawing and all copyright therein are the sole and exclusive property of TACT Architecture Inc. Reproduction or use of this drawing in whole or in part by any means or in any way whatsoever without the prior written consent of TACT Architecture is strictly prohibited. Do not scale this drawing.

file: site Woodworth v.34.pdf
job title
390-400 Woodworth

client
Windfield Estates Corporation

sheet title
Render

drawn by
ML

checked by
PJ

issue date
Tuesday, November 26, 2024

scale
job number
2011

Revision:		
No.	Date	Revision
01	2021.09.07	ZBA / OPA / SPA
02	2023.08.11	ZBA / OPA / SPA
03		
04		
05		

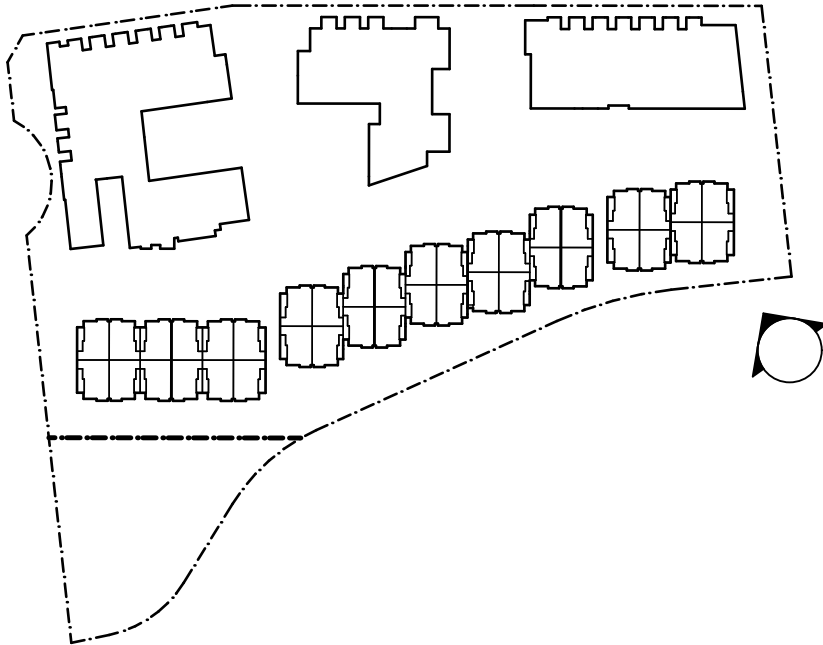

LINE OF PREVIOUS
SUBMISSION BUILDING
ENVELOPE

OP & ZBA # 21 229471 NNY 15 02
SPA # 21 229475 NNY 15 SA
TACT Architecture Inc.
6609 College Street (near Leslie)
Toronto, Ontario M6G 1B8
416-535-1569
info@tactdesign.ca

Note: This drawing and all copyright therein
are the sole and exclusive property of TACT
Architecture Inc. Reproduction or use of this
drawing in whole or in part by any means or in
any way whatsoever without the prior written
consent of TACT Architecture is strictly
prohibited. Do not scale this drawing.

File: site Woodsworth v.34.pdf
Job title
390-400 Woodsworth

client
**Windfield Estates
Corporation**

Sheet title
Render

drawn by
ML
check date
Tuesday, November 26, 2024

checked by
PJ
scale
job number
2011

Revision:		
No.	Date	Revision
01	2021.09.07	ZBA / OPA / SPA
02	2023.08.11	ZBA / OPA / SPA
03		
04		
05		

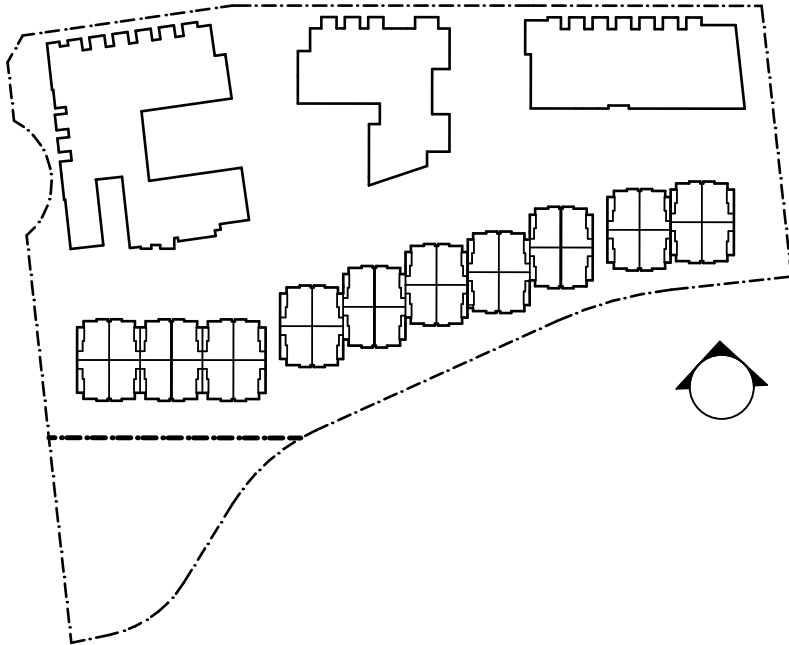

LINE OF PREVIOUS
SUBMISSION BUILDING
ENVELOPE

OP & ZBA # 21 228471 NNY 15 02
SPA # 21 229475 NNY 15 SA

TACT Architecture Inc.
6609 College Street (near Leslie)
Toronto, Ontario M6G 1B8
416-516-1869
info@tactdesign.ca

Note: This drawing and all copyright therein
are the sole and exclusive property of TACT
Architecture Inc. Reproduction or use of this
drawing in whole or in part by any means or in
any way whatsoever without the prior written
consent of TACT Architecture is strictly
prohibited. Do not scale this drawing.

File: site Woodsworth v.34.pdf
Job title
390-400 Woodsworth

client
**Windfield Estates
Corporation**

sheet title
Render

drawn by
ML

checked by
PJ

draw date
Tuesday, November 26, 2024

scale

job number
2011

1 PROPOSED RENTAL REPLACEMENT TOWNHOMES FACING WOODSWORTH ROAD

Revision:		
No.	Date	Revision
01	2021.09.07	ZBA / OPA / SPA
02	2023.08.11	ZBA / OPA / SPA
03		
04		
05		

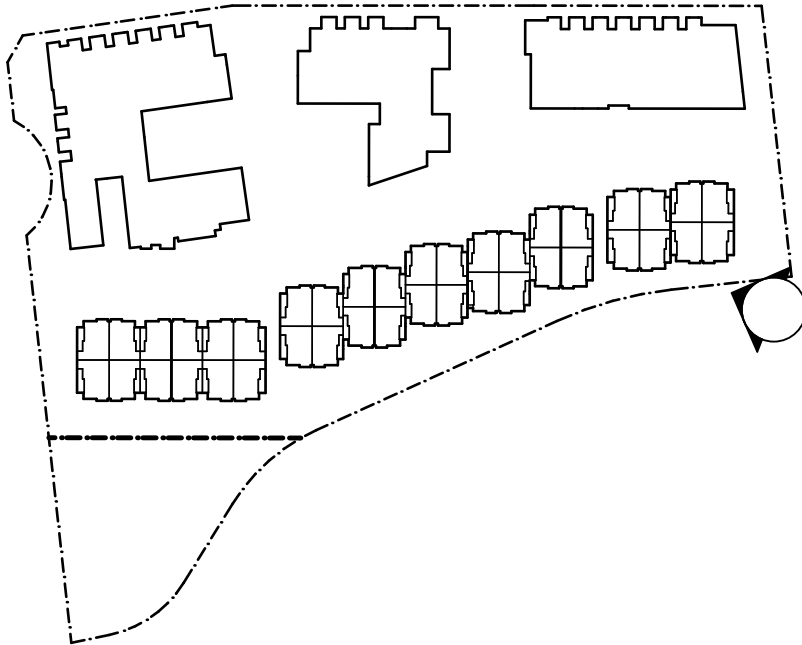

LINE OF PREVIOUS
SUBMISSION BUILDING
ENVELOPE

OP & ZBA # 21 228471 NNY 15 02
SPA # 21 228475 NNY 15 SA

TACT Architecture Inc.
6607 College Street, Suite 101
Toronto, Ontario M6G 1B8
416-535-1889
info@tactdesign.ca

Note: This drawing and all copyright therein
are the sole and exclusive property of TACT
Architecture Inc. Reproduction or use of this
drawing in whole or in part by any means or in
any way whatsoever without the prior written
consent of TACT Architecture is strictly
prohibited. Do not scale this drawing.

File: site Woodsworth v.34.pdf
Job title
390-400 Woodsworth

client
Windfield Estates
Corporation

sheet title
Render

drawn by
ML
checked by
PJ

date
Tuesday, November 26, 2024

scale
job number
2011

1 PROPOSED RENTAL REPLACEMENT TOWNHOMES FACING WOODSWORTH ROAD