

NOTE:
Subject to further technical coordination, incl. civic, traffic, structural, mechanical etc.

C

E

B

R

A

CEBRA ARCHITECTURE

VESTERBRO TORV 3, 2ND FLOOR,
8000 AARHUS
PHONE: +45 87 30 34 39
WEB: www.cebraarchitecture.dk

CONSULTANT

KASIAN

ISSUED FOR SPA SUBMISSION

ISSUED FOR OPA AND ZBA SUBMISSION

SUITE 300 - 85 HANNA AVENUE
ONTARIO M6K 3S3
PHONE: 416-583-3600
WEB: www.kasian.com



02	2024-05-07	ISSUED FOR APPEAL SUBMISSION	TBM
01	2022-08-28	ISSUED FOR SPA SUBMISSION	TBM
00	2021-09-03	ISSUED FOR OPA AND ZBA SUBMISSION	TBM

CLIENT

21 Broadview Avenue Inc.

1230 DUNDAS ST E TORONTO
ONTARIO M4M 1S3
PHONE: 416-686-9199

PERMIT STAMP

SEAL



ONTARIO ASSOCIATION
OF
ARCHITECTS
KOLJA HANNINKS-SON
TEMPORARY
LICENSEE
BROADVIEW & EASTERN
2141 BROADVIEW AVENUE
TORONTO, ON M4M 1S4

THIS DRAWING, AS AN INSTRUMENT OF SERVICE, IS THE PROPERTY OF CEBRA ARCHITECTURE. THE COPYRIGHT IN THE SAME BEING RESERVED TO THEM, NO REPRODUCTION IS ALLOWED WITHOUT THE PERMISSION OF CEBRA ARCHITECTURE AND WHEN MADE MUST BEAR ITS NAME. THIS DRAWING IS NOT TO BE SCALED. THE CONTRACTOR IS TO VERIFY DIMENSIONS AND DATA NOTED HEREIN WITH THE CONDITIONS ON SITE AND IS RESPONSIBLE FOR REPORTING ANY DISCREPANCY TO CEBRA ARCHITECTURE FOR ADJUSTMENT.

PROJECT

BROADVIEW AND EASTERN

21 BROADVIEW

DRAWING TITLE

CONTEXT PLAN

DRAWING ISSUE

APPEAL SUBMISSION

5/7/2024

PRELIMINARY, NOT FOR CONSTRUCTION

PROJECT NO.	PLOT DATE	DRAWN
1814	5/7/2024	DRAWN BY PEM
	SCALE	REVIEWED
	1 : 2000	CHECKED BY TBM

DRAWING NO.

A-0.03

REVISION

02

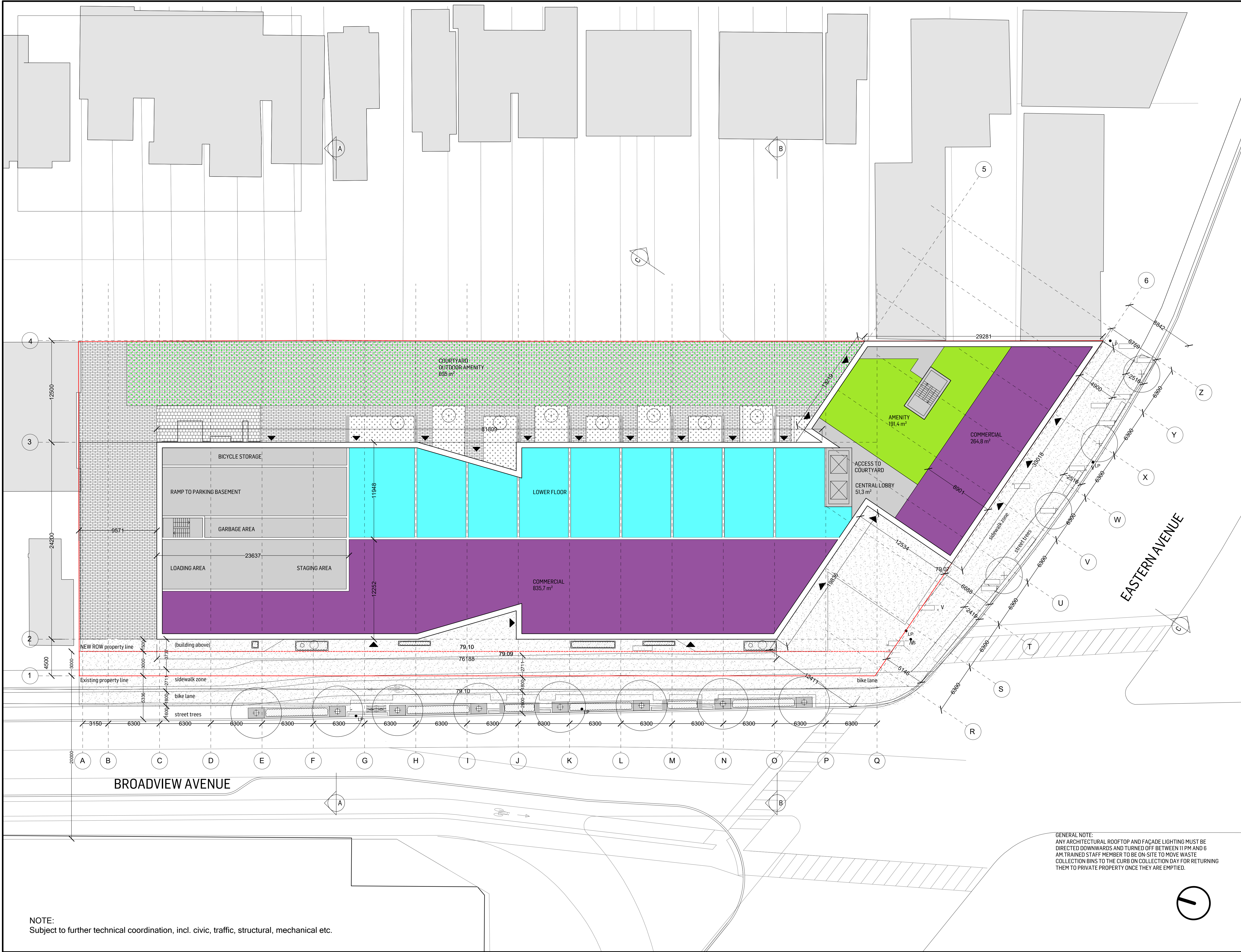

CEBRA ARCHITECTURE

VESTERBRO TORV 3, 2ND FLOOR,
8000 AARHUS
PHONE: +45 87 30 34 39
WEB: www.cebraarchitecture.dk

CONSULTANT

KASIAN

SUITE 300 - 85 HANNA AVENUE
ONTARIO M6K 3S3
PHONE: 416-583-3600
WEB: www.kasian.com



02	2024-05-07	ISSUED FOR APPEAL SUBMISSION	TBM
01	2022-08-28	ISSUED FOR SPA SUBMISSION	TBM
00	2021-09-03	ISSUED FOR OPA AND ZBA SUBMISSION	TBM

CLIENT

21 Broadview Avenue Inc.

1230 DUNDAS ST E TORONTO
ONTARIO M4M 1S3
PHONE: 416-686-9199

PERMIT STAMP

SEAL



THIS DRAWING, AS AN INSTRUMENT OF SERVICE, IS THE PROPERTY OF CEBRA ARCHITECTURE. THE COPYRIGHT IN THE SAME BEING RESERVED TO THEM, NO REPRODUCTION IS ALLOWED WITHOUT THE PERMISSION OF CEBRA ARCHITECTURE AND WHEN MADE MUST BEAR ITS NAME. THIS DRAWING IS NOT TO BE SCALED. THE CONTRACTOR IS TO VERIFY DIMENSIONS AND DATA NOTED HEREIN WITH THE CONDITIONS ON SITE AND IS RESPONSIBLE FOR REPORTING ANY DISCREPANCY TO CEBRA ARCHITECTURE FOR ADJUSTMENT.

PROJECT

BROADVIEW AND EASTERN

21 BROADVIEW

DRAWING TITLE

SITE PLAN - AT GRADE

DRAWING ISSUE

APPEAL SUBMISSION

5/7/2024

PRELIMINARY, NOT FOR CONSTRUCTION

PROJECT NO.	PLOT DATE	DRAWN
1814	5/7/2024	DRAWN BY PEM
DRAWING NO.	SCALE	REVIEWED
	1:200	CHECKED BY TBM

A-0.05

02

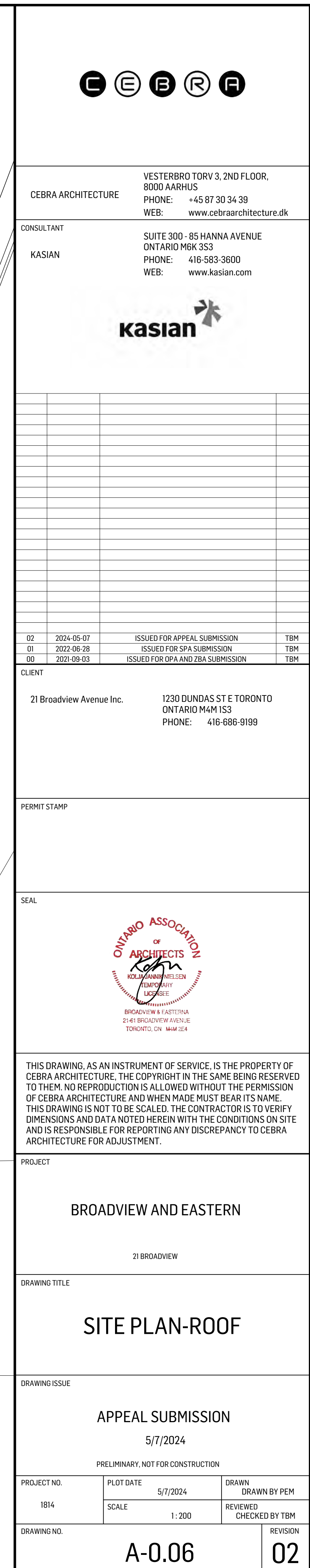

NOTE:
Subject to further technical coordination, incl. civic, traffic, structural, mechanical etc.

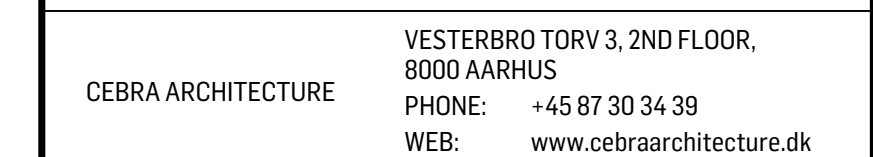
kasian [illegible]

PERMIT STAMP

SEAL

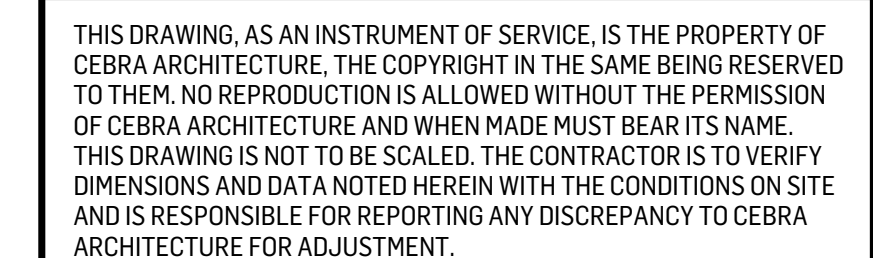

PROJECT

BROADVIEW AND EASTERN

21 BROADVIEW

DRAWING TITLE	
---------------	--

DRAWING ISSUE

APPEAL SUBMISSION

5/7/2024

PRELIMINARY, NOT FOR CONSTRUCTION

PROJECT NO.	PLOT DATE	DRAWN
1814	5/7/2024	DRAWN BY PEM
	SCALE	REVIEWED
	1:200	CHECKED BY TBM

DRAWING NO.		REVISION
-------------	--	----------

A-1.20

02

NOTE:
Subject to further technical coordination, incl. civic, traffic, structural, mechanical etc.

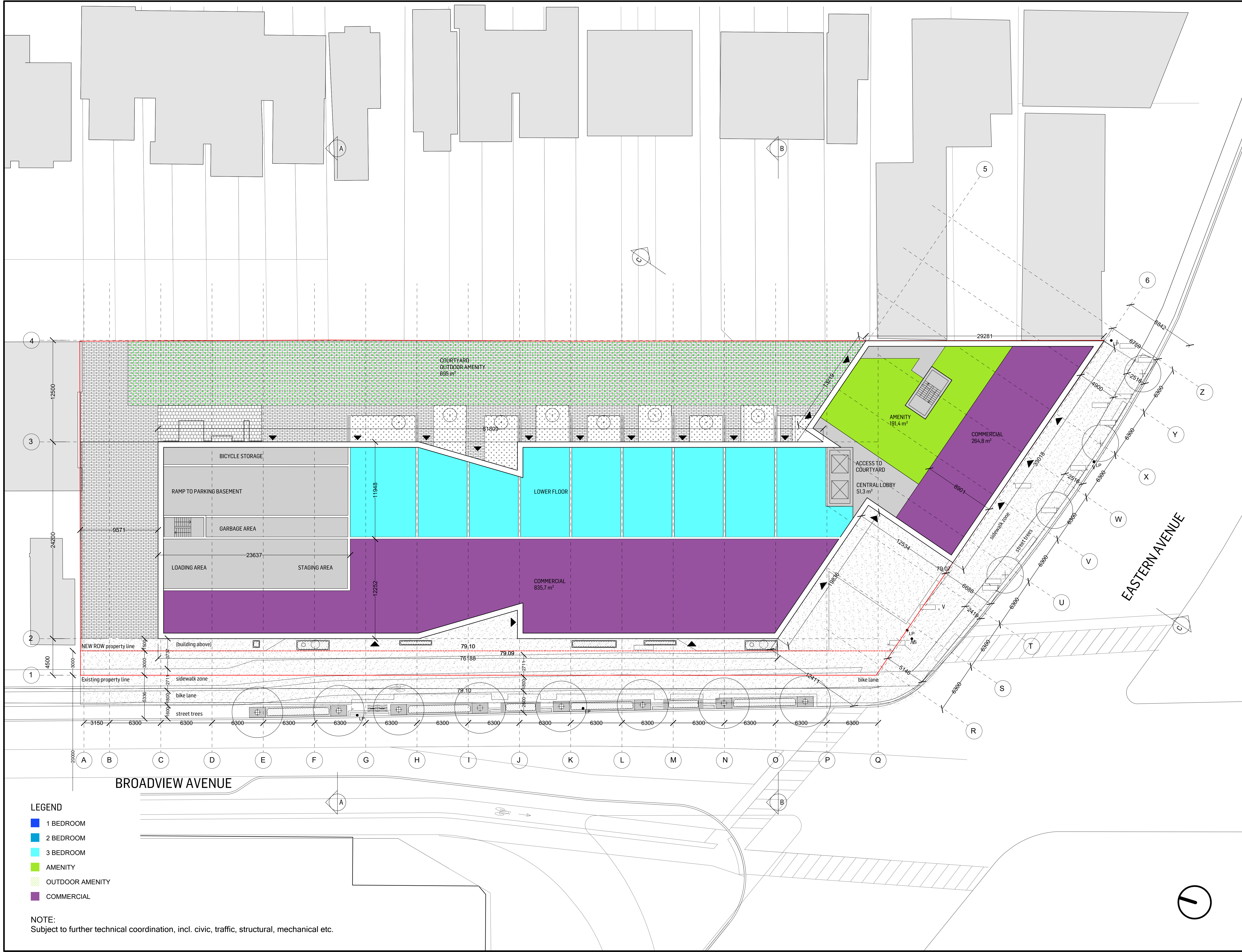

CEBRA ARCHITECTURE

VESTERBRO TORV 3, 2ND FLOOR,
8000 AARHUS
PHONE: +45 87 30 34 39
WEB: www.cebraarchitecture.dk

CONSULTANT

SUITE 300 - 85 HANNA AVENUE
ONTARIO M6K 3S3
PHONE: 416-583-3600
WEB: www.kasian.com

KASIAN



02	2024-05-07	ISSUED FOR APPEAL SUBMISSION	TBM
01	2022-08-28	ISSUED FOR SPA SUBMISSION	TBM
00	2021-09-03	ISSUED FOR OPA AND ZBA SUBMISSION	TBM

CLIENT

21 Broadview Avenue Inc.

1230 DUNDAS ST E TORONTO
ONTARIO M4M 1S3
PHONE: 416-686-9199

PERMIT STAMP

SEAL



THIS DRAWING, AS AN INSTRUMENT OF SERVICE, IS THE PROPERTY OF CEBRA ARCHITECTURE. THE COPYRIGHT IN THE SAME BEING RESERVED TO THEM, NO REPRODUCTION IS ALLOWED WITHOUT THE PERMISSION OF CEBRA ARCHITECTURE AND WHEN MADE MUST BEAR ITS NAME. THIS DRAWING IS NOT TO BE SCALED. THE CONTRACTOR IS TO VERIFY DIMENSIONS AND DATA NOTED HEREIN WITH THE CONDITIONS ON SITE AND IS RESPONSIBLE FOR REPORTING ANY DISCREPANCY TO CEBRA ARCHITECTURE FOR ADJUSTMENT.

PROJECT

BROADVIEW AND EASTERN

21 BROADVIEW

DRAWING TITLE

GROUND FLOOR

DRAWING ISSUE

APPEAL SUBMISSION

5/7/2024

PRELIMINARY, NOT FOR CONSTRUCTION

PROJECT NO.	PLOT DATE	DRAWN
1814	5/7/2024	DRAWN BY PEM
DRAWING NO.	SCALE	REVIEWED
	1:200	CHECKED BY TBM

A-1.21

02

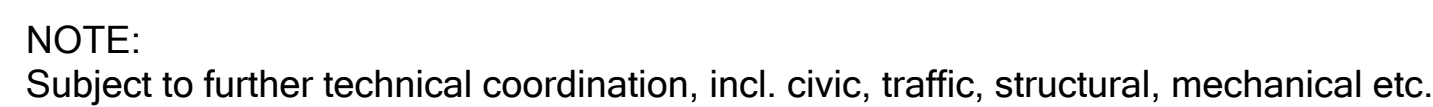

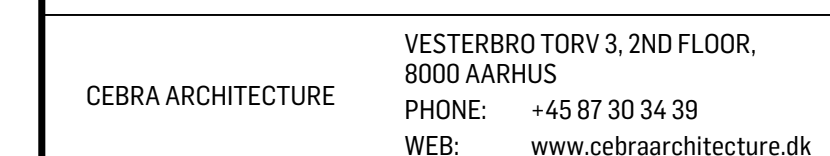

kasian 

[illegible]

PERMIT STAMP

THIS DRAWING, AS AN INSTRUMENT OF SERVICE, IS THE PROPERTY OF CEBRA ARCHITECTURE, THE COPYRIGHT IN THE SAME BEING RESERVED TO THEM. NO REPRODUCTION IS ALLOWED WITHOUT THE PERMISSION OF CEBRA ARCHITECTURE AND WHEN MADE MUST BEAR ITS NAME. THIS DRAWING IS NOT TO BE SCALED. THE CONTRACTOR IS TO VERIFY DIMENSIONS AND DATA NOTED HEREIN WITH THE CONDITIONS ON SITE AND IS RESPONSIBLE FOR REPORTING ANY DISCREPANCY TO CEBRA ARCHITECTURE FOR ADJUSTMENT.

PROJECT	
---------	--

BROADVIEW AND EASTERN

21 BROADVIEW

DRAWING TITLE

3RD FLOOR

DRAWING ISSUE

APPEAL SUBMISSION

5/7/2024

PRELIMINARY, NOT FOR CONSTRUCTION

PROJECT NO.	PLOT DATE	DRAWN
1814	5/7/2024	DRAWN BY PEM
	SCALE	REVIEWED
	1:200	CHECKED BY TBM

DRAWING NO.	A-1.24	REVISION	02
-------------	--------	----------	----



NOTE:
Subject to further technical coordination, incl. civic, traffic, structural, mechanical etc.

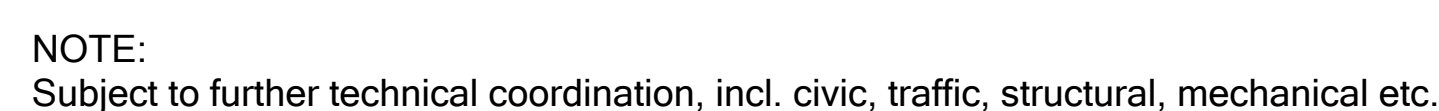

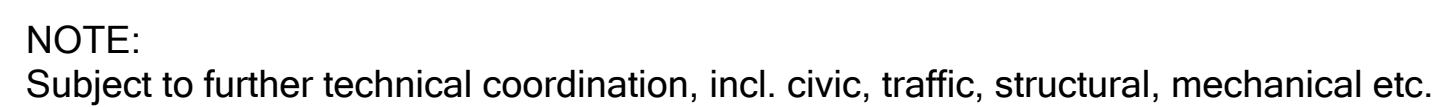

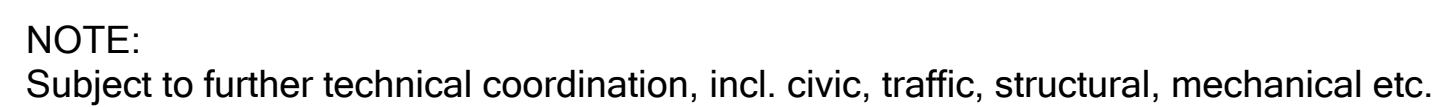

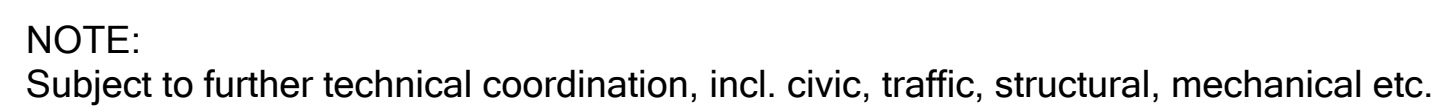

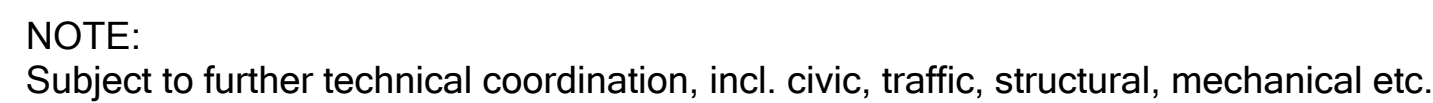

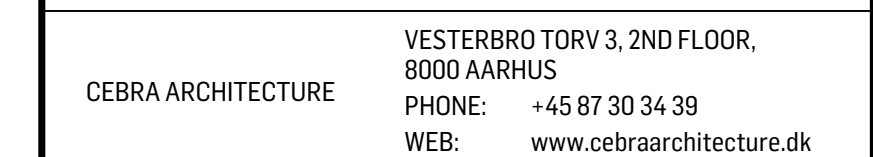
kasian 

DATE	DESCRIPTION	AMOUNT	BALANCE
1991-01-01	OPENING BALANCE		100.00
1991-01-15	PAYROLL	50.00	150.00
1991-01-31	CLOSING BALANCE		150.00

PROJECT

BROADVIEW AND EASTERN

DRAWING ISSUE

APPEAL SUBMISSION

5/7/2024

PRELIMINARY, NOT FOR CONSTRUCTION

PROJECT NO.	PLOT DATE	DRAWN
1814	5/7/2024	DRAWN BY PEM
	SCALE	REVIEWED
	1 : 200	CHECKED BY TBM
DRAWING NO.	REVISION	
A-1.30	02	

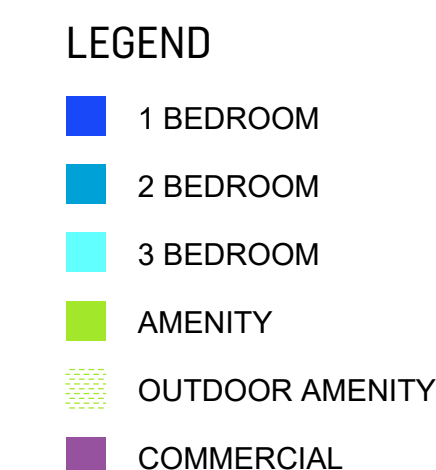

NOTE:
Subject to further technical coordination, incl. civic, traffic, structural, mechanical etc.

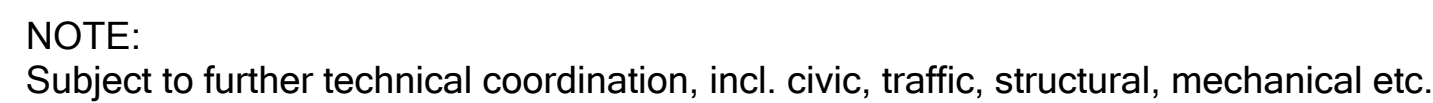

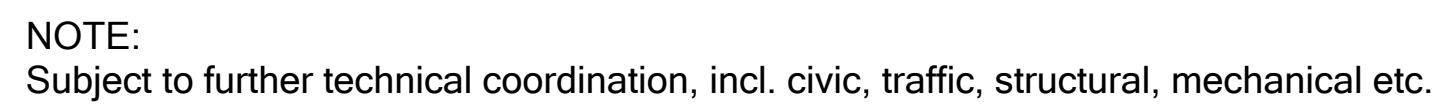

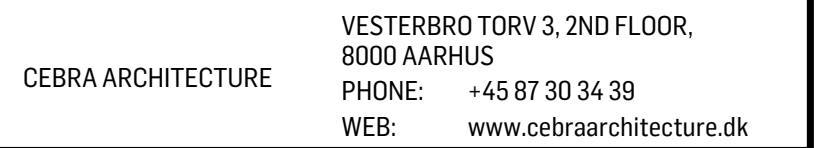

kasian*

CLIENT	
21 Broadview Avenue Inc.	1230 DUNDAS ST E TORONTO ONTARIO M4M 1S3 PHONE: 416-686-9199

SEAL

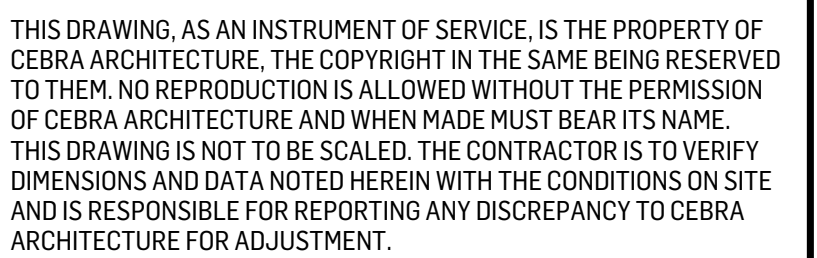

BROADVIEW

12TH FLOOR

6/7/2024

DRAWING NO.		REVISION
-------------	--	----------

02



NOTE:
Subject to further technical coordination, incl. civic, traffic, structural, mechanical etc.

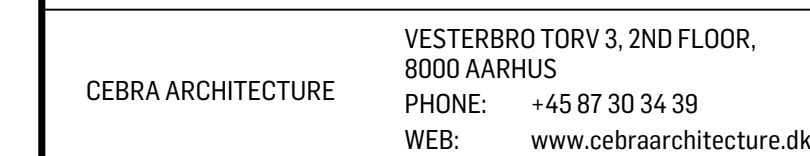

Kasian

[illegible]

02	2024-05-07	ISSUED FOR APPEAL SUBMISSION	T
01	2022-06-28	ISSUED FOR SPA SUBMISSION	T
00	2021-09-03	ISSUED FOR OPA AND ZBA SUBMISSION	T

60	2021-09-03	ISSUED FOR A FILING AND EDR SUBMISSION	1
CLIENT			
21 Broadview Avenue Inc.		1230 DUNDAS ST E TORONTO ONTARIO M4M 1S3 PHONE: 416-686-9199	

PERMIT STAMP

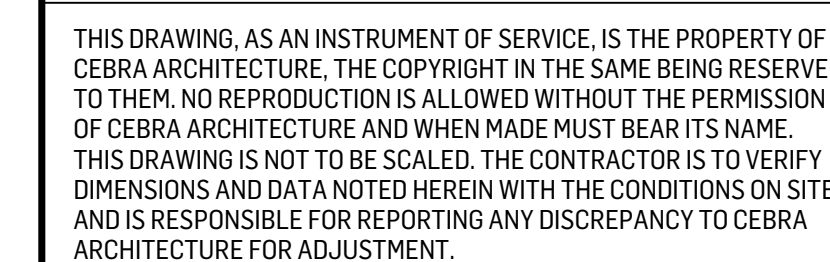

PROJECT

BROADVIEW AND EASTERN

21 BROADVIEW

DRAWING TITLE

13TH FLOOR

DRAWING ISSU

APPEAL SUBMISSION

5/7/2024

PRELIMINARY, NOT FOR CONSTRUCTION

PROJECT NO.	PLOT DATE	DRAWN
1914	5/7/2024	DRAWN BY PE

		1:200	CHECKED BY TE
DRAWING NO			REVIS

A-1.34

02

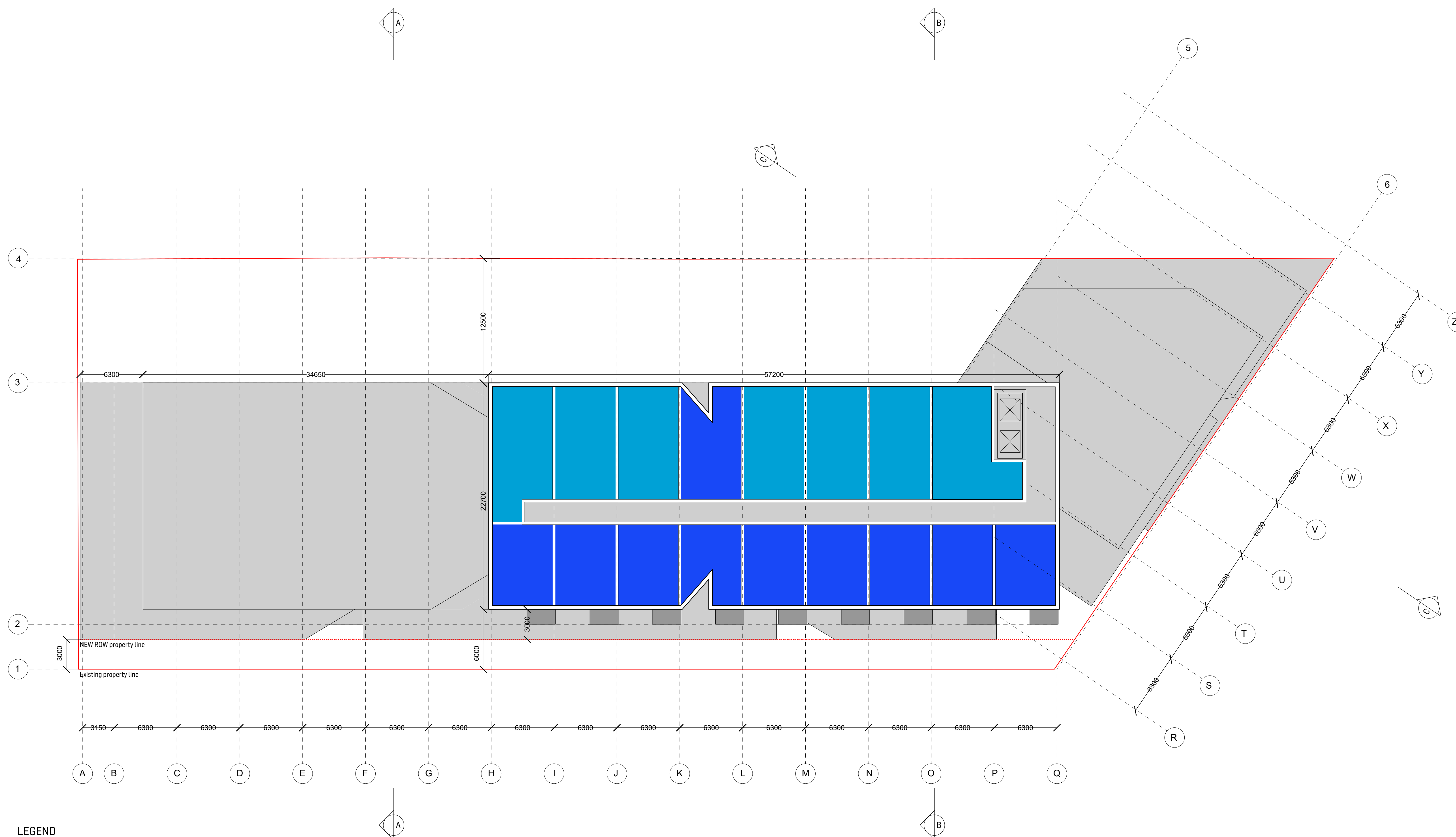

LEGEND

- 1 BEDROOM
- 2 BEDROOM
- 3 BEDROOM
- AMENITY
- OUTDOOR AMENITY
- COMMERCIAL

NOTE:
Subject to further technical coordination, incl. civic, traffic, structural, mechanical etc.

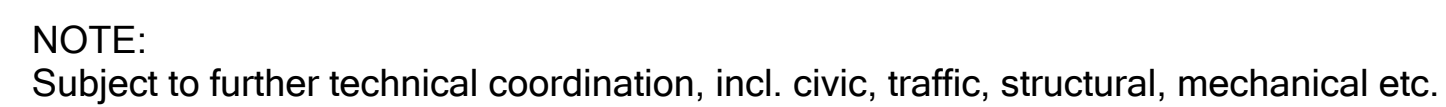

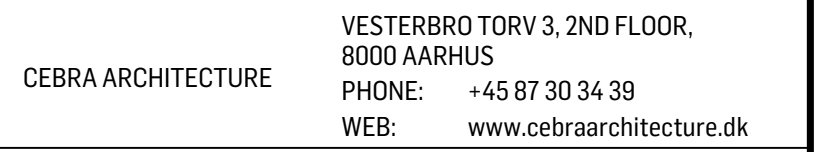

kasian*

[illegible]

PERMIT STAMP

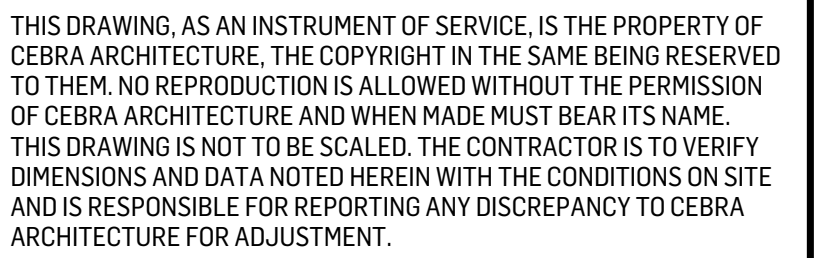

PROJECT

BROADVIEW

DRAWING TITLE

DRAWING ISSUE

6/7/2024

PRELIMINARY, NOT FOR CONSTRUCTION

PROJECT NO.	PLOT DATE	DRAWN
1814	5/7/2024	DRAWN BY PEM
	SCALE	REVIEWED
	1:200	CHECKED BY TBM
DRAWING NO.	REVISION	

02



NOTE:
Subject to further technical coordination, incl. civic, traffic, structural, mechanical etc.

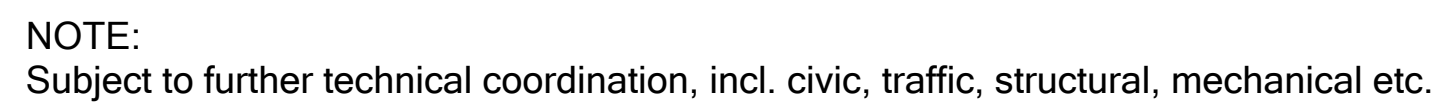

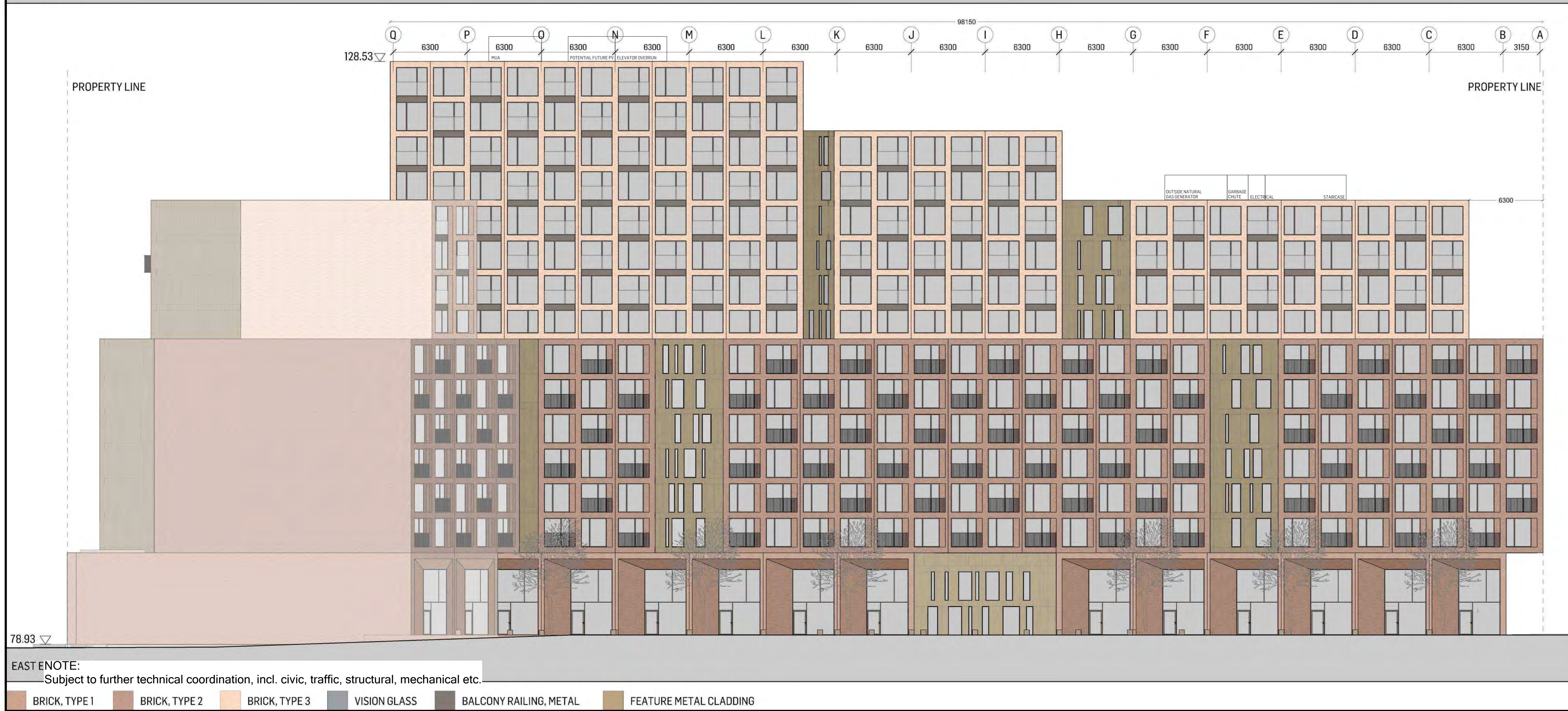

<div>C E B R A</div>					
CEBRA ARCHITECTURE		VESTERBORG TORV 3, 2ND FLOOR, 8000 AARHUS PHONE: +45 87 30 34 39 WEB: www.cebraarchitecture.dk			
CONSULTANT					
KASIAN		SUITE 300 - 85 HANNA AVENUE ONTARIO M6K 3S3 PHONE: 416-583-3600 WEB: www.kasian.com			
<div>kasian</div>					
02	2024-05-07	ISSUED FOR APPEAL SUBMISSION			TBM
01	2022-06-28	ISSUED FOR SPA SUBMISSION			TBM
00	2021-09-03	ISSUED FOR OPA AND ZBA SUBMISSION			TBM
CLIENT					
21 Broadview Avenue Inc.		1230 DUNDAS ST E TORONTO ONTARIO M4M 1S3 PHONE: 416-686-9199			
PERMIT STAMP					
SEAL					
<div><div><div>ONTARIO ASSOCIATION OF ARCHITECTS</div><div>HOLMAN WELSON TEMPORARY LICENSEE</div><div>BROADVIEW & EASTERN 2141 BROADVIEW AVENUE TORONTO, ON M4M 1G4</div></div></div>					
<p>THIS DRAWING, AS AN INSTRUMENT OF SERVICE, IS THE PROPERTY OF CEBRA ARCHITECTURE, THE COPYRIGHT IN THE SAME BEING RESERVED TO THEM. NO REPRODUCTION IS ALLOWED WITHOUT THE PERMISSION OF CEBRA ARCHITECTURE AND WHEN MADE MUST BEAR ITS NAME. THIS DRAWING IS NOT TO BE SCALED. THE CONTRACTOR IS TO VERIFY DIMENSIONS AND DATA NOTED HEREIN WITH THE CONDITIONS ON SITE AND IS RESPONSIBLE FOR REPORTING ANY DISCREPANCY TO CEBRA ARCHITECTURE FOR ADJUSTMENT.</p>					
PROJECT					
BROADVIEW AND EASTERN					
21 BROADVIEW					
DRAWING TITLE					
ELEVATIONS					
DRAWING ISSUE					
APPEAL SUBMISSION					
5/7/2024					
PRELIMINARY, NOT FOR CONSTRUCTION					
PROJECT NO. 1814	PLOT DATE 5/7/2024	DRAWN DRAWN BY PEM			
	SCALE 1 : 200	REVIEWED CHECKED BY TBM			
DRAWING NO.				REVISION	
A-2.01				02	