

March 7, 2024

Councillor Diane Saxe
Ward 11, University-Rosedale

RE: Section 37 Funding for Jesse Ketchum Junior and Senior Public School

Dear Councillor Saxe,

I am writing to let you know that John Caliendo and the ABC Residents' Association has the enthusiastic support of the TDSB for new synthetic track and exercise areas at Jesse Ketchum Junior and Senior Public School.

The TDSB is supporting this project by combining it with the replacement of the artificial turf field at the school.

Together with a new field, a new upgraded track, and new exercise areas, Jesse Ketchum will not only have excellent outdoor facilities for students, but for the entire community to enjoy after school hours.

A contribution of \$300,000 in section funding for the new track and exercise equipment will be an extremely valuable and generous contribution to this project.

For your information, I have attached the schematic design for this project below. If you have any questions, I can be reached at richard.christie@tdsb.on.ca or 416-571-0374.

Sincerely,



Richard Christie
Senior Manager, Sustainability
Toronto District School Board

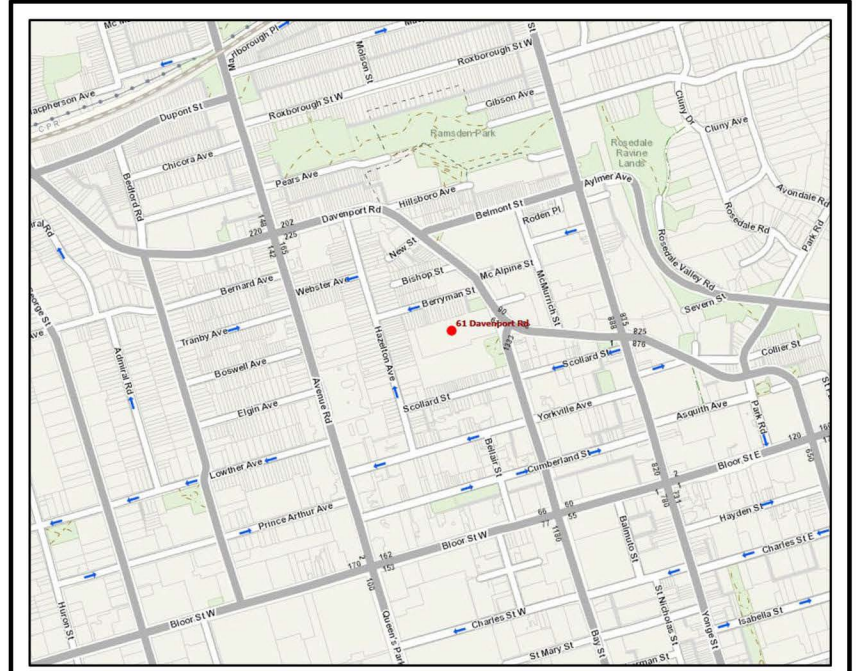
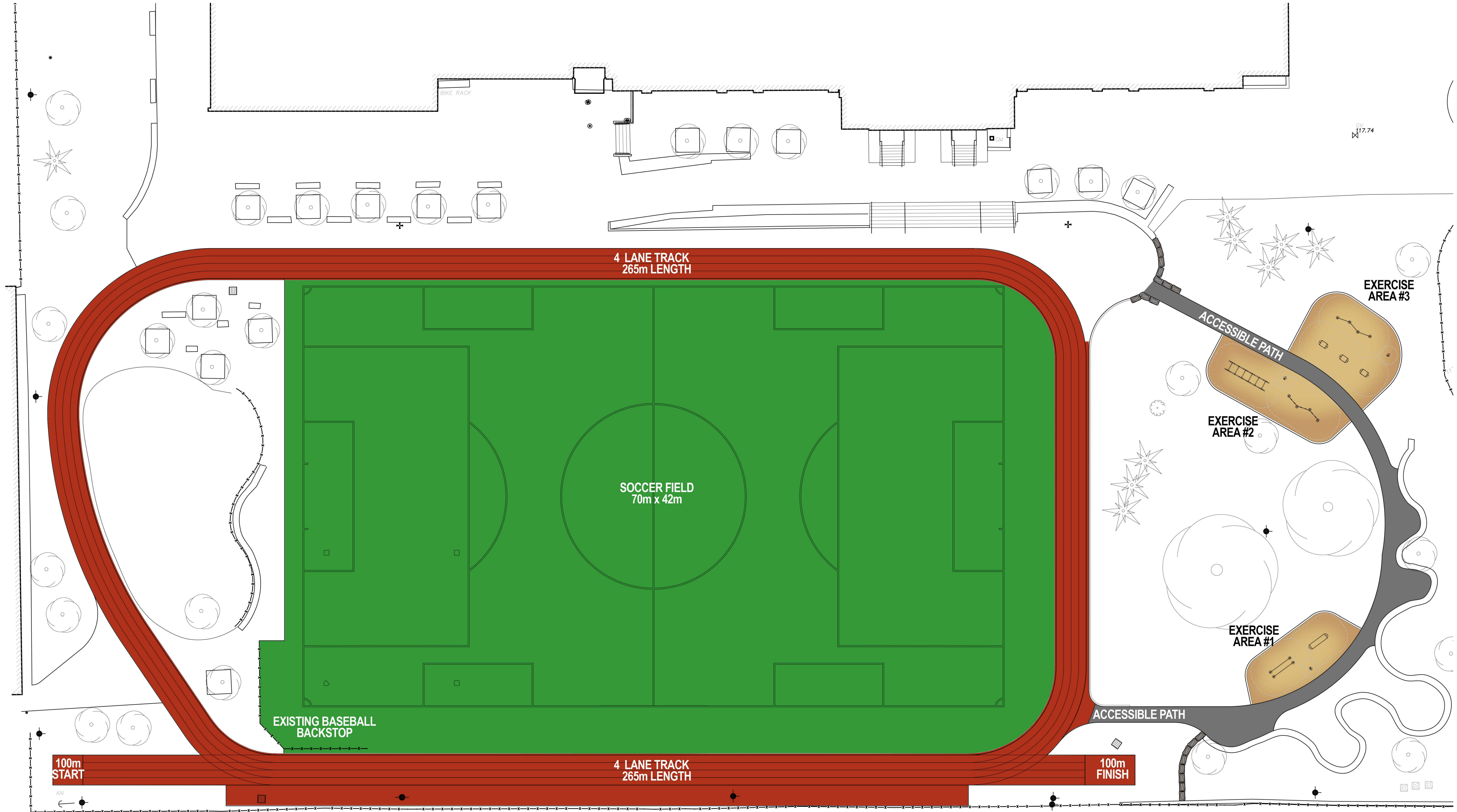

KEYPLAN

LEGEND

NOTES

1. PLEASE CONTACT THE LANDSCAPE ARCHITECT TO VERIFY AND APPROVE ANY CHANGES IN DESIGN, PROPOSED SUBSTITUTIONS IN MATERIALS, OR DEVIANCES FROM CONSTRUCTION METHODS AS SHOWN OR DESCRIBED ON THE DRAWINGS.

No.	Date	Description	By	Ck.
1	JUL 26/19	Issued for Review	AL	RB
Revisions				

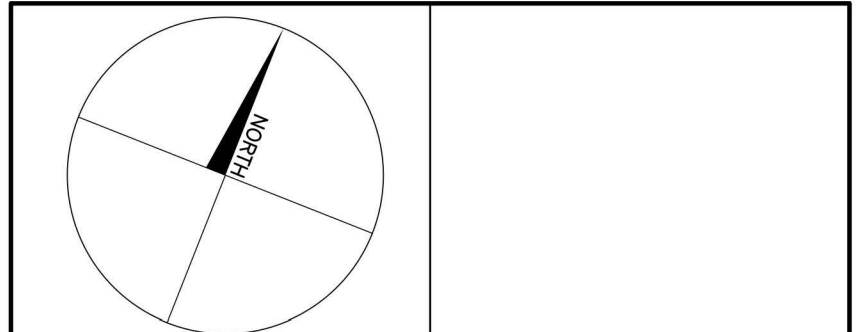

JSW+ CONSULTING ENGINEERS
associates LANDSCAPE ARCHITECTS
Tel: (905)889-8100 Fax: (905)889-6616 email: alewis@jsw.ca

Toronto District School Board

Jesse Ketchum Jr. + Sr. School

61 Davenport Rd., Toronto, ON M5R 1H4
Tel. (416) 393-1530

SCHOOL YARD IMPROVEMENTS	
PRELIMINARY FIELD IMPROVEMENT PLAN - OPTION 2	
Scale	AS SHOWN
Designed	RB
Checked	RB
Drawn	AL
Date	JUNE 2023
JSW+ Job No.	2330
Drawing No.	
TDSB No.	TR-1x-xxxx
L.2	



100m START

100m FINISH

4 LANE TRACK
265m LENGTH

4 LANE TRACK
265m LENGTH

SOCCER FIELD
70m x 42m

EXISTING BASEBALL
BACKSTOP

ACCESSIBLE PATH

EXERCISE AREA #2

EXERCISE AREA #3

EXERCISE AREA #1

ACCESSIBLE PATH