

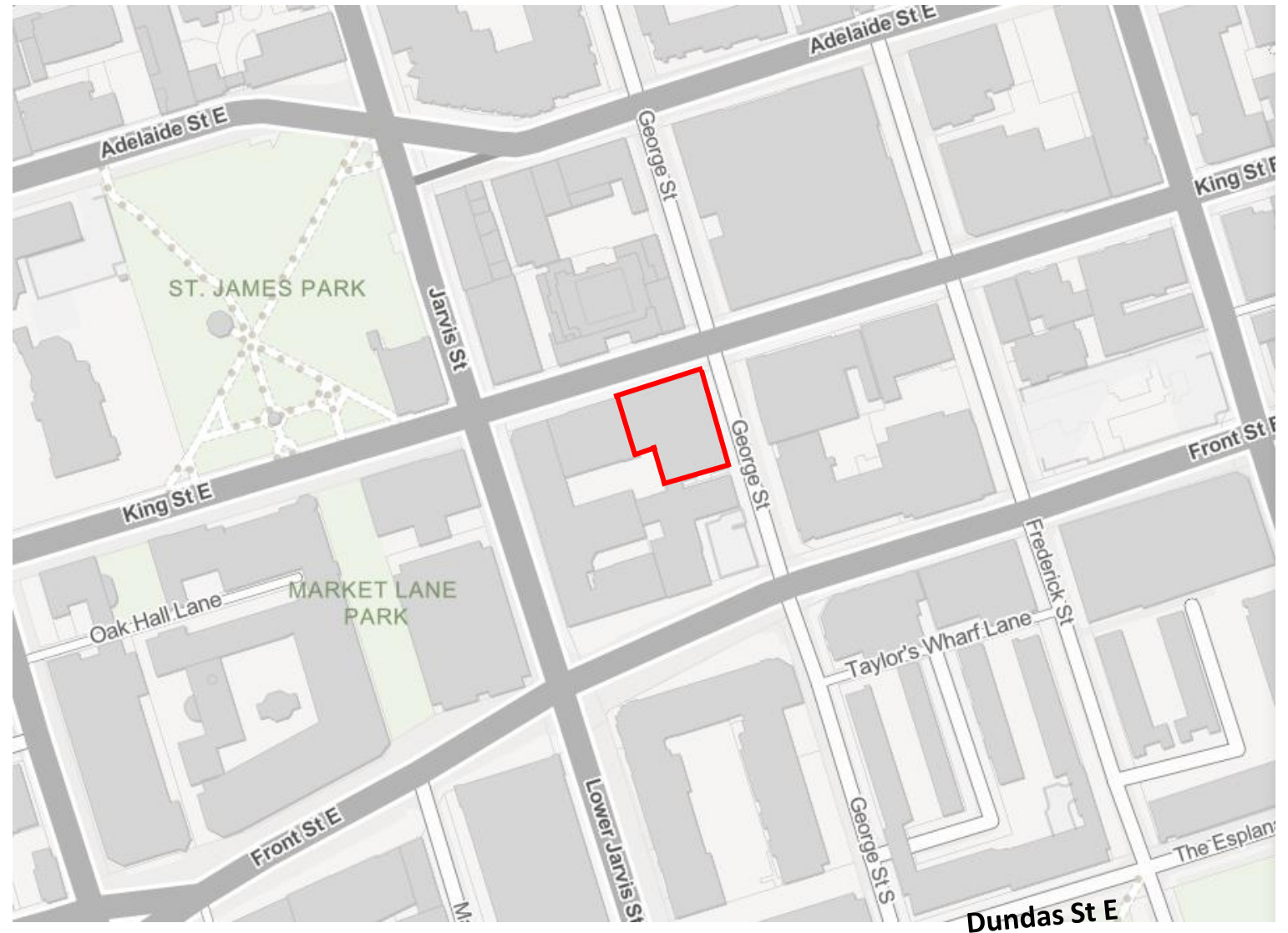

PB14.3

175-185 King Street East - Construction of a Building and Alterations to a Designated Heritage Property within the St. Lawrence Neighbourhood Heritage Conservation District

PB14.3
175-185 King Street East



This location map is for information purposes only; the exact boundaries of the property are not shown. The arrow marks the location of the site.

PB14.3
175-185 King Street East



Contextual key map photograph showing the principal (north) elevations of the properties on King Street East. The street numbers of each property within the development site are indicated (ERA Architects Inc., 2022).

PB14.3
175-185 King Street East



Photograph showing the east elevation of the development site on George Street (ERA Architects Inc., 2022).

PB14.3
175-185 King Street East



Rendering of revised Submission (IBI, 2023)



Rendering of With-Prejudice Settlement Offer (IBI Group/Arcadis, 2024)

PB14.3
175-185 King Street East

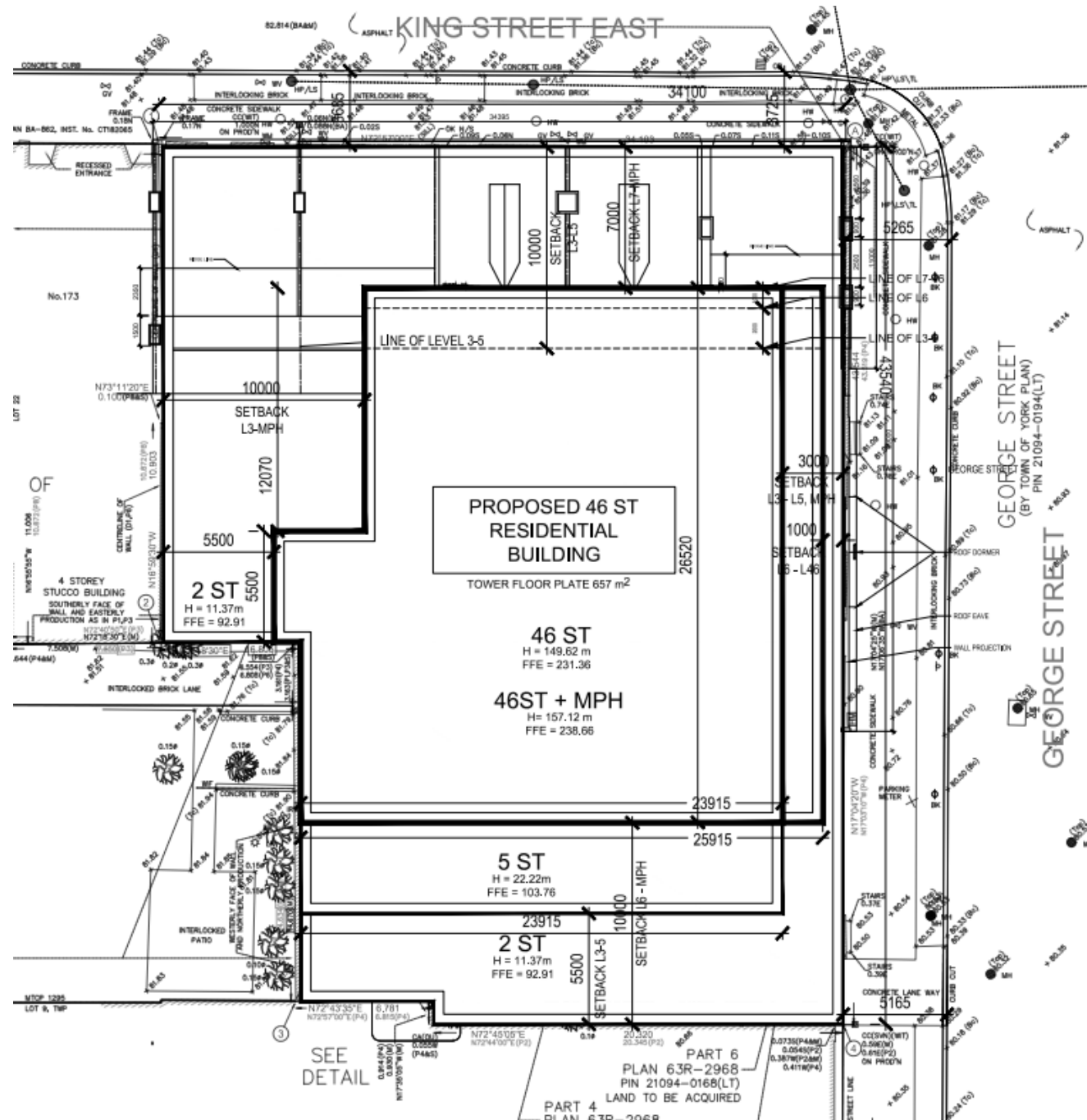

Proposed Site Plan for 175-185 King Street East (IBI Group/Arcadis, 2024)

PB14.3
175-185 King Street East

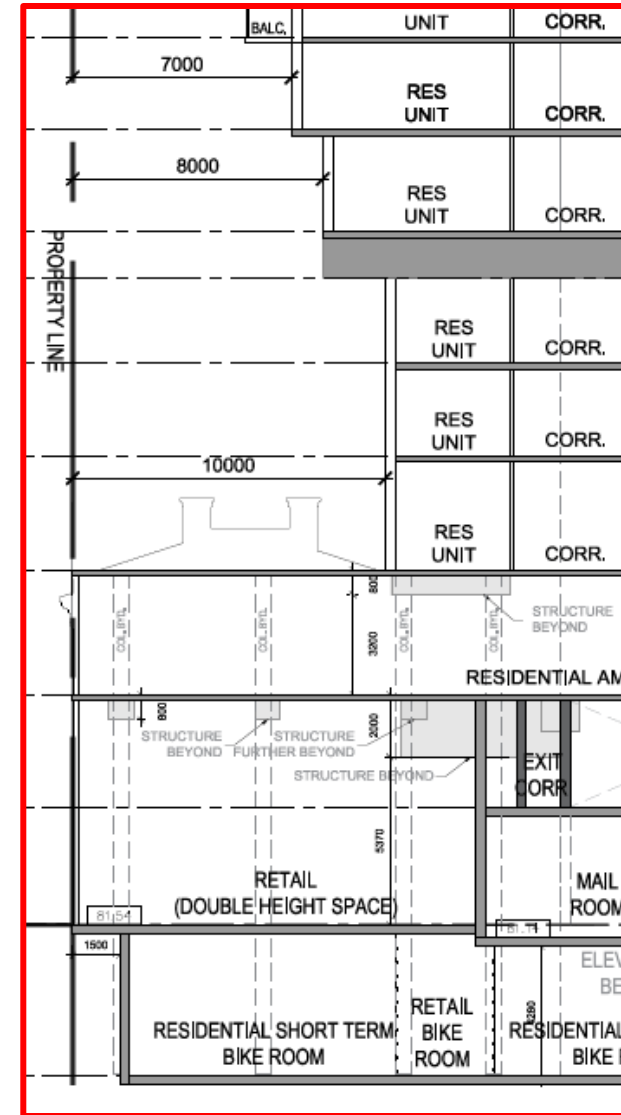
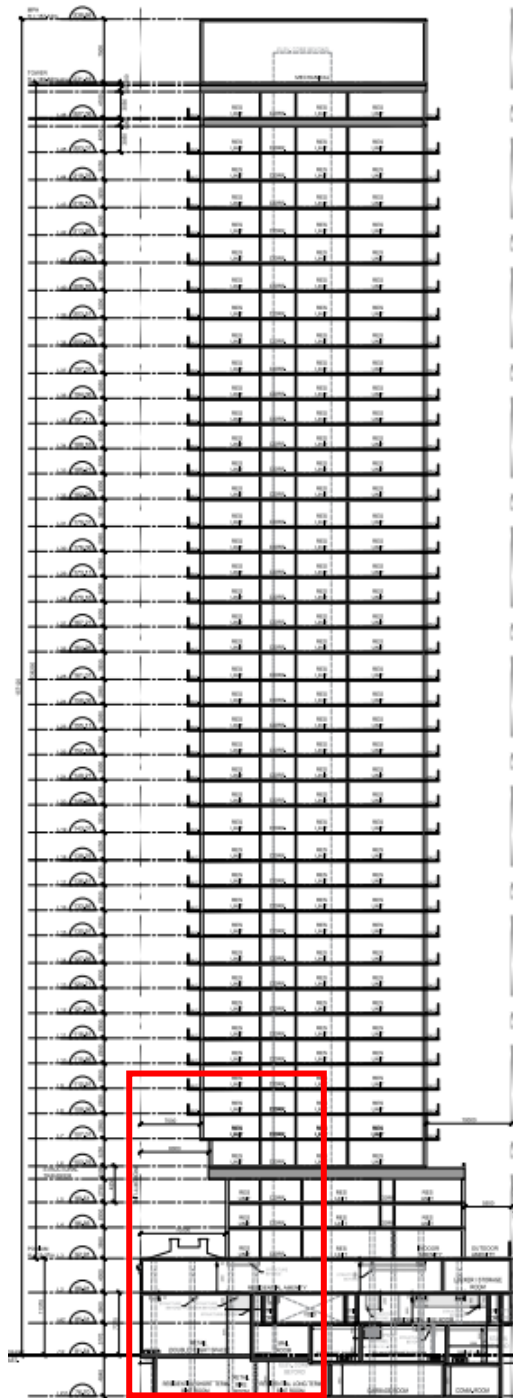

Proposed east-west cross-section drawings for 175-185 King Street East (IBI Group/Arcadis, 2024)

PB14.3
175-185 King Street East



Rendering of the proposed development at 175-185 King Street East looking southeast from King Street East (IBI Group/Arcadis, 2024)



Rendering of the proposed development at 175-185 King Street East looking southwest from King Street East (IBI Group/Arcadis, 2024)

PB14.3
175-185 King Street East

Confidential