



PB15.8

38 Walmer Road- Alterations to and Demolition of Heritage Attributes and Demolition of Buildings of a Designated Property

PB15.8 38 Walmer Road



This location map is for information purposes only; the exact boundaries of the property are not shown. The arrow marks the location of the site.

PB15.8
38 Walmer Road



Annotated aerial site photo showing each of the three buildings - the 1889 Sunday School; 1892 Sanctuary; 1913 Memorial Building
(Heritage Impact Assessment, E.R.A. Architects, 2022)

PB15.8
38 Walmer Road



Top – (L) 1892 Sanctuary Building east elevation; (R) 1892 Sanctuary Building south elevation
Bottom – (L) 1889 Sunday School Building south elevation; (R) 1913 Memorial Building
All photos City of Toronto Heritage Planning, 2022

PB15.8
38 Walmer Road

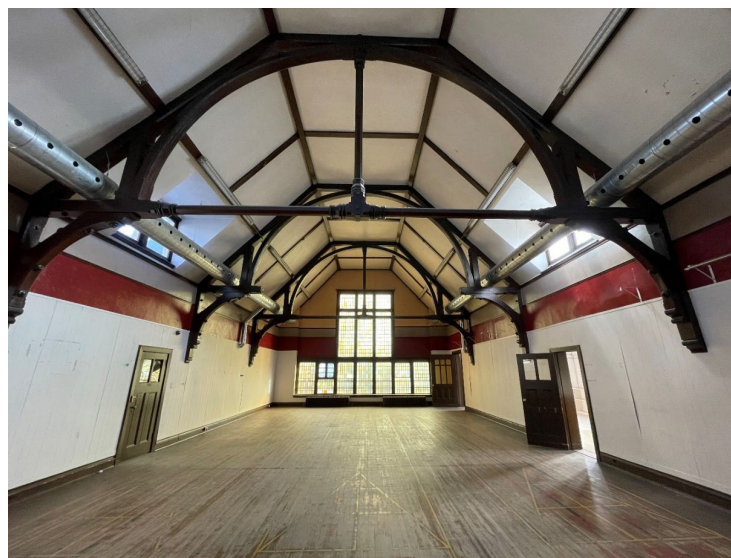
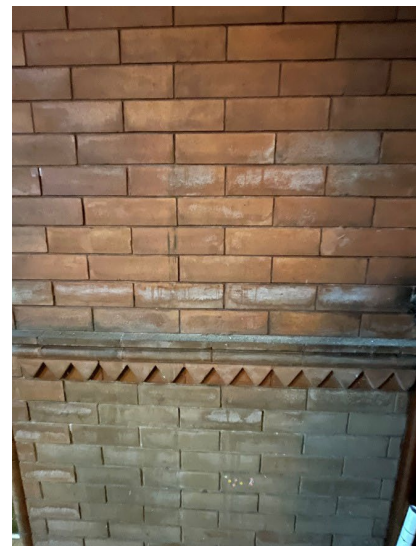

Top – (L) Sanctuary Building interior gallery and truss ceiling; (R) Sanctuary Building exposed brick walls and fireplace
Bottom – (L) Sunday School Building interior truss ceiling; (L) Memorial Building stage and auditorium
All photos City of Toronto Heritage Planning, 2022

PB15.8
38 Walmer Road



Rendering looking northwest (ZAS Architects; Source: Heritage Impact Assessment, E.R.A. Architects, 2022)



Rendering looking northwest (ZAS Architects; Source: Heritage Impact Assessment, E.R.A. Architects, 2022)

PB15.8
38 Walmer Road

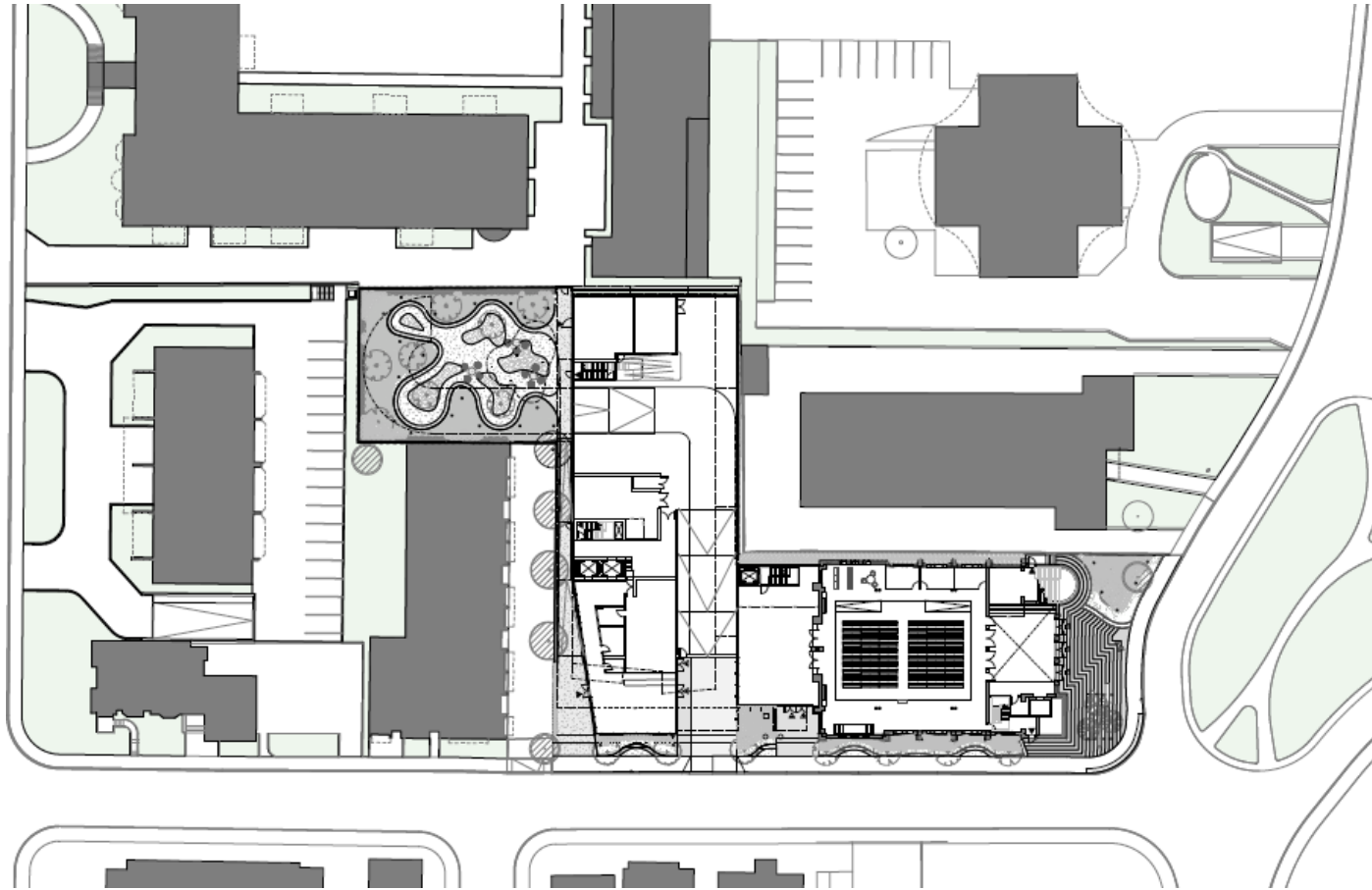

Simplified site plan (ZAS Architects; Appeal Report 38 Walmer Road and 188 Lowther Avenue, August 30, 2023)

PB15.8
38 Walmer Road



South elevation (ZAS Architects; Source: Heritage Impact Assessment, E.R.A. Architects, 2022)

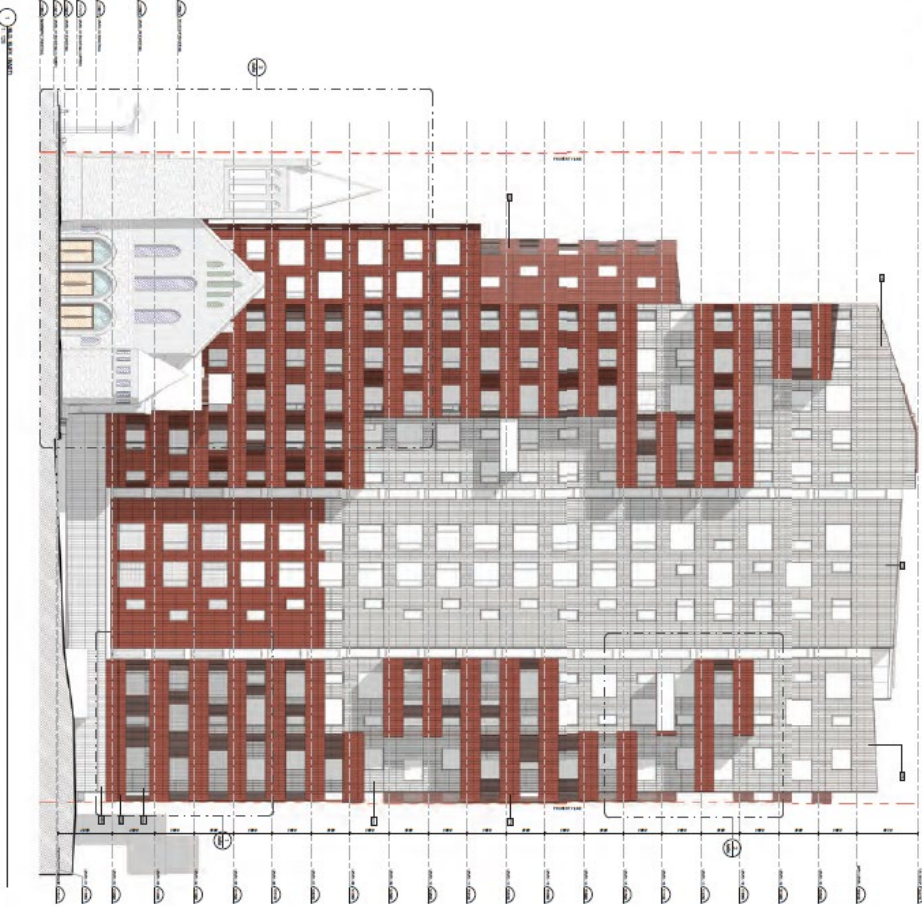

East elevation (ZAS Architects; Source: Heritage Impact Assessment, E.R.A. Architects, 2022)