



## PB18.7

**123 Wynford Drive – Refusal of Application for Alterations to the Attributes and Demolition of a Building and Heritage Attributes on a Designated Heritage Property Under Part IV, Sections 33 and 34 of the Ontario Heritage Act**

## PB18.7

### 123 Wynford Drive

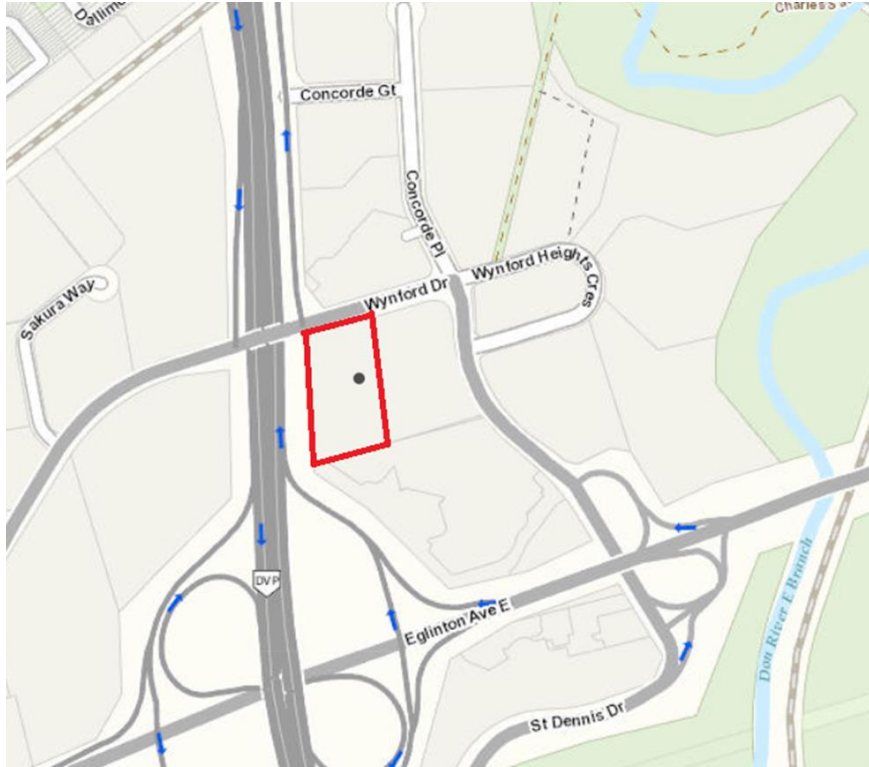

This location map is for information purposes only; the exact boundaries of the property are not shown. The red outline marks the location of the site.





PB18.7  
123 Wynford Drive

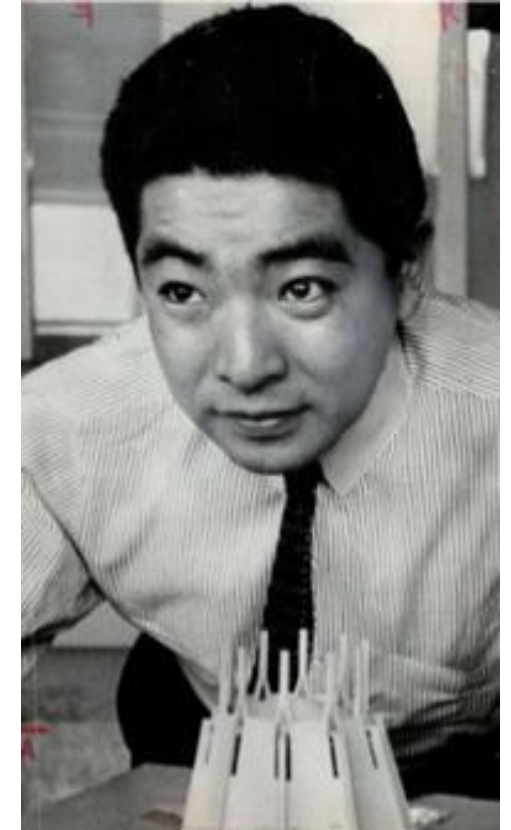



**PB18.7**  
**123 Wynford Drive**



View from Wynford Dr looking south-east

View from Wynford Dr looking south-west





PB18.7  
123 Wynford Drive



Front (north) elevation

Rear (south) elevation



**PB18.7**  
**123 Wynford Drive**



East elevation



West elevation



PB18.7  
123 Wynford Drive



Auditorium

Lobby





PB18.7  
123 Wynford Drive

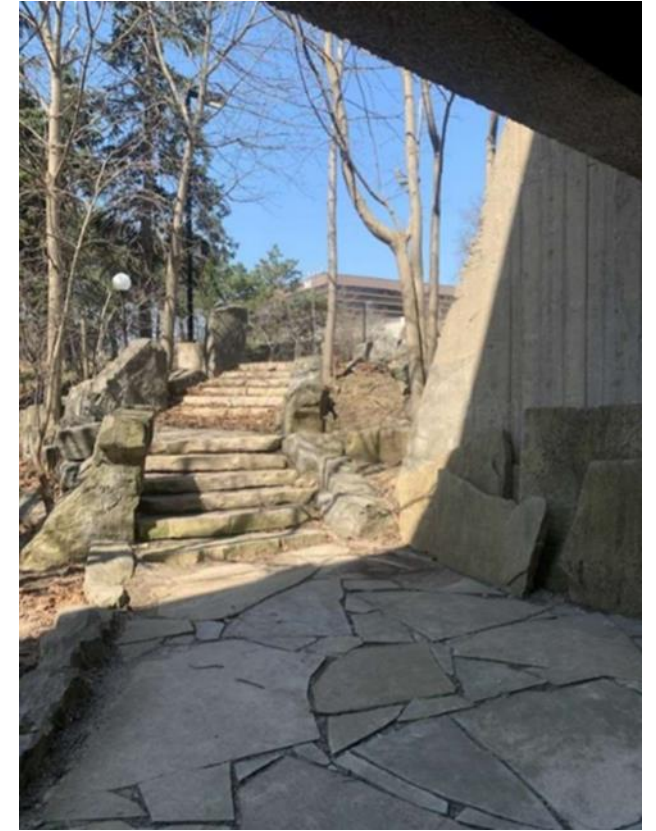



PB18.7

123 Wynford Drive

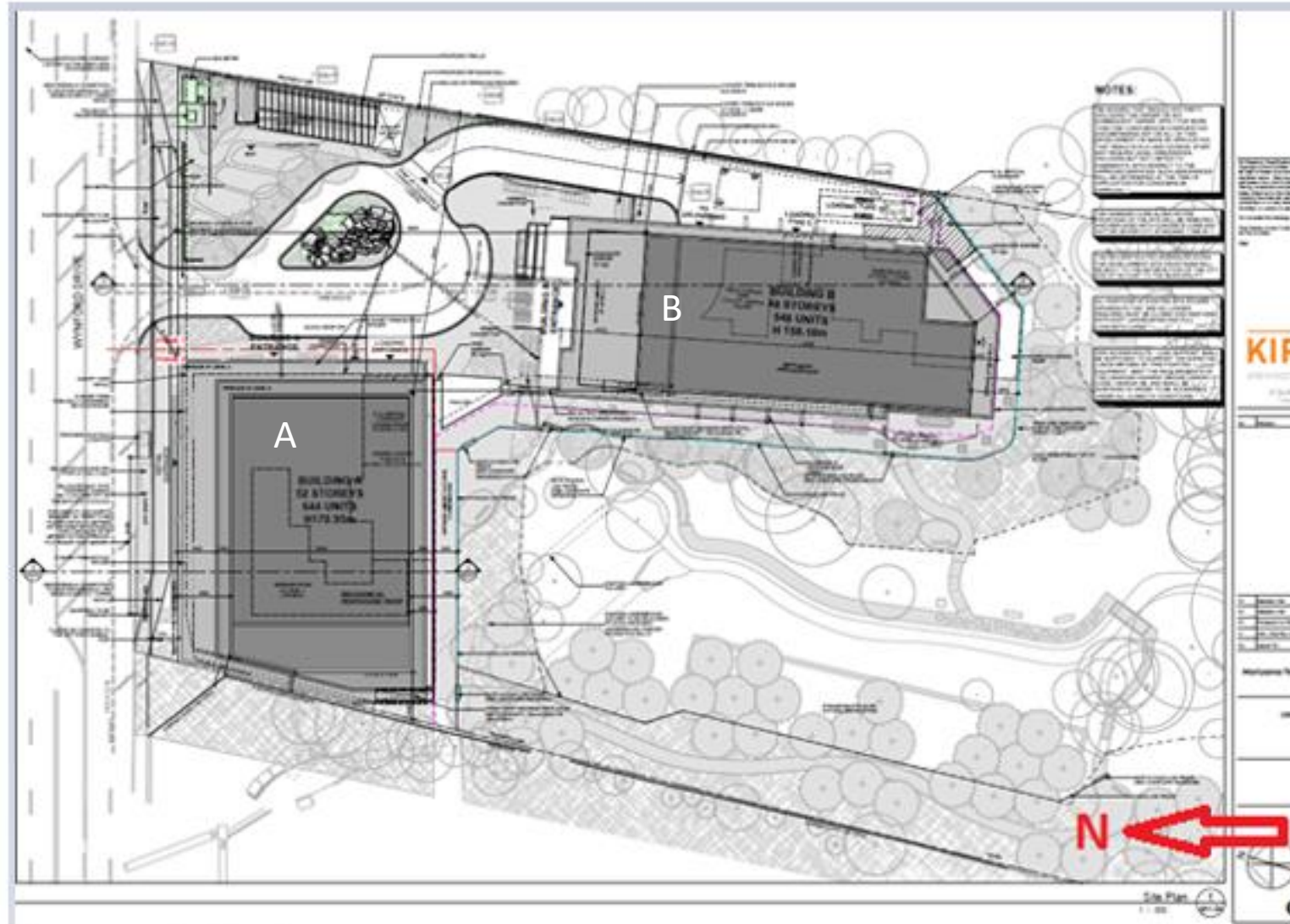

Proposed site plan

PB18.7  
123 Wynford Drive

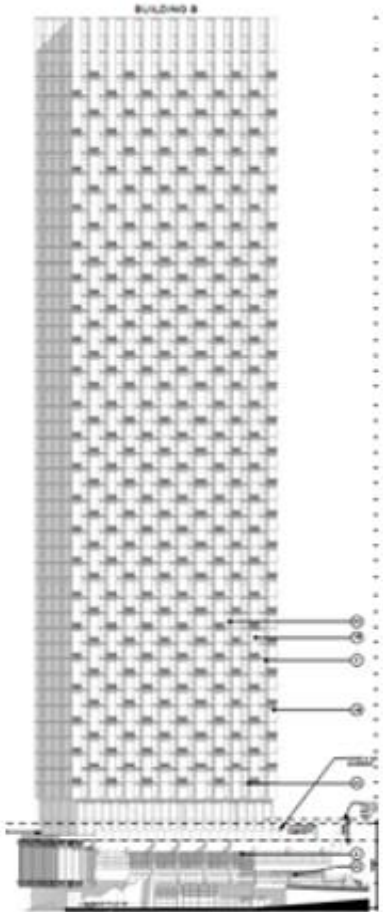

Proposed Building B east elevation and detail (in parts)

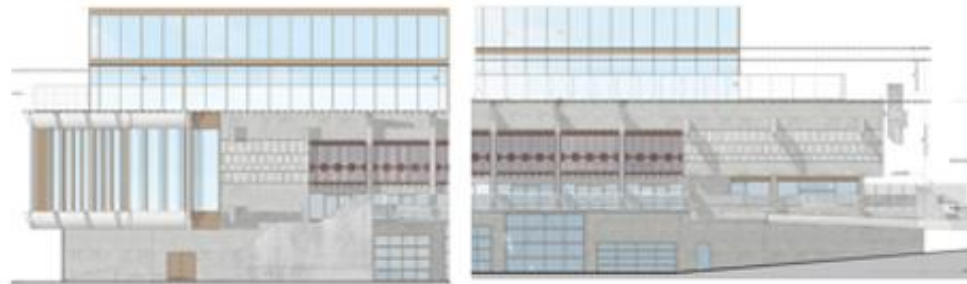



PB18.7  
123 Wynford Drive

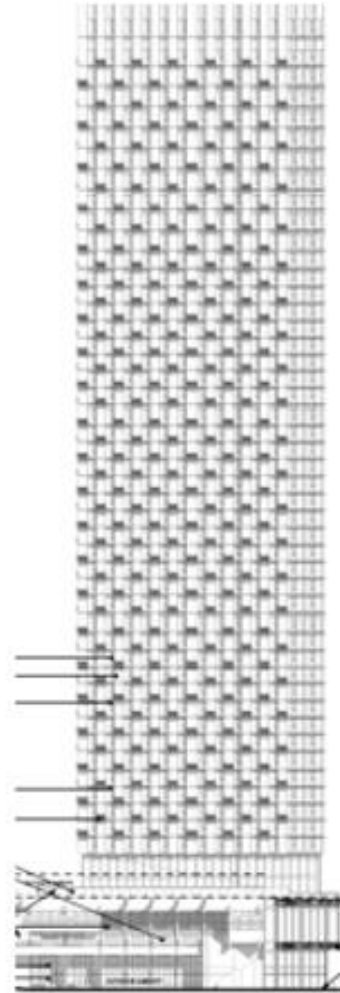

Proposed Building B west elevation and detail (in parts)



## PB18.7 123 Wynford Drive



Proposed Building B north elevation tower and detail

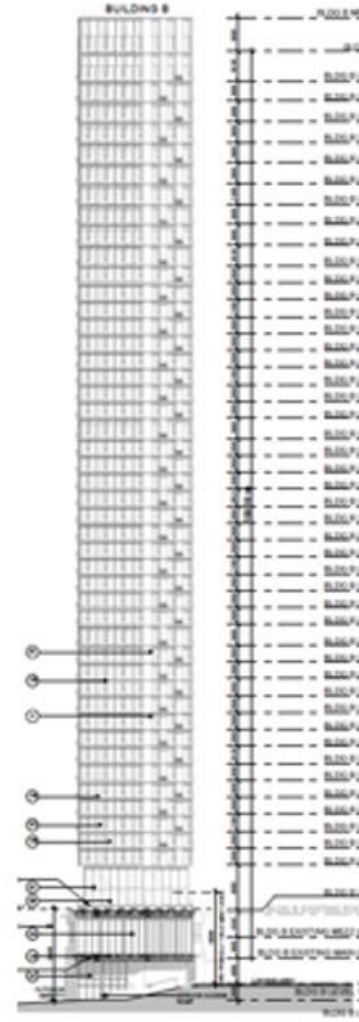

Proposed Building B south elevation and detail



PB18.7  
123 Wynford Drive



Rendering of view looking north-east (Kirkor Architects)



Renderings of view of west side of Tower B from ravine (left) and view looking west (right)

PB18.7  
123 Wynford Drive

