



## PB22.1

# 111 Berkeley Street & 115 Berkeley Street - Alterations to Heritage Properties and Authority to Enter into a Heritage Easement Agreement

PB22.1

## 111 Berkeley Street & 115 Berkeley Street



This location map is for information purposes only; the exact boundaries of the property are not shown. The arrow marks the location of the site.





PB22.1

111 Berkeley Street & 115 Berkeley Street



115 Berkeley Street

111 Berkeley Street

Principal (west) elevations of 115 Berkeley Street and 111 Berkeley Street looking east (Google Maps, 2020).

## PB22.1

### 111 Berkeley Street & 115 Berkeley Street



Detail of the rendering of the proposed development at 517 & 523 Richmond Street East and 97, 105, 111 & 115 Berkeley Street (Sweeny&Co Architects, dated March 22, 2024).

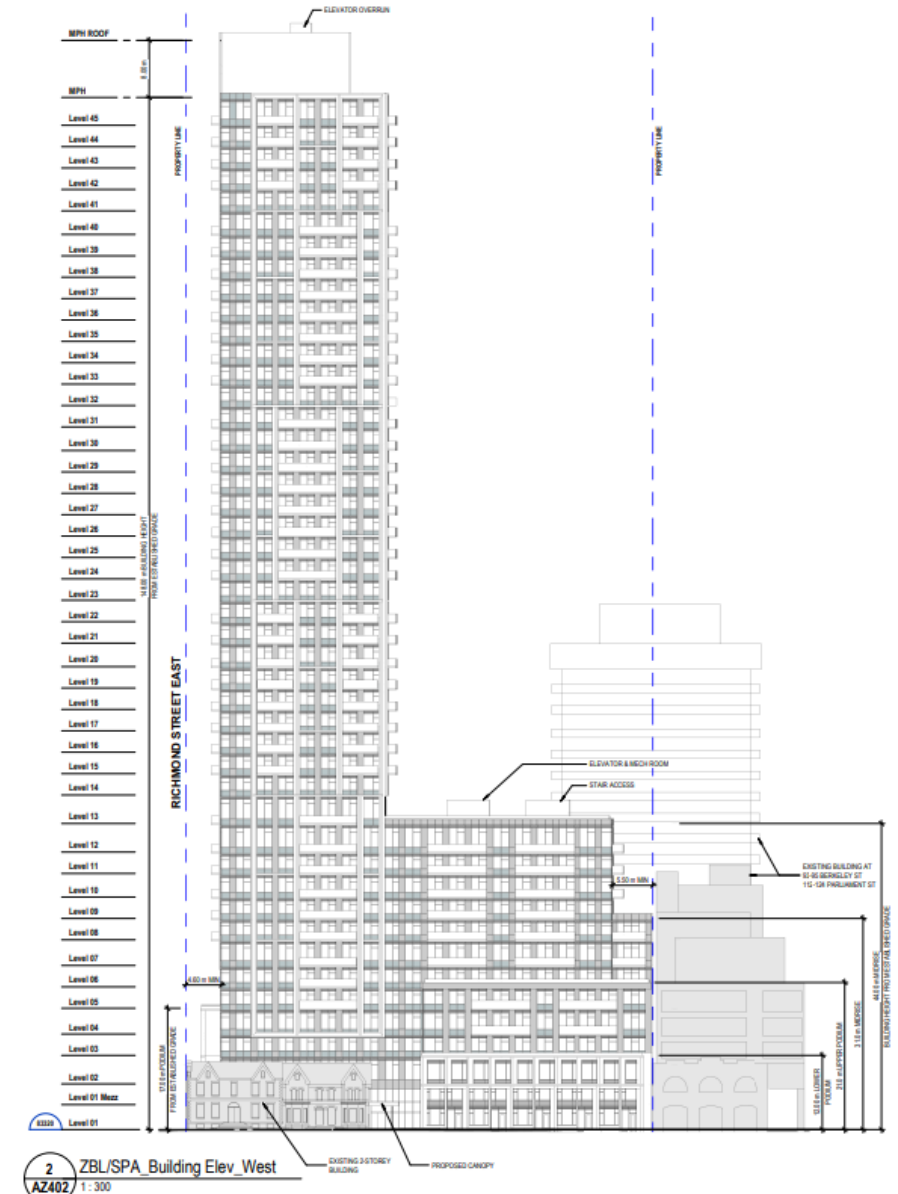

Proposed west elevation drawing for 517 & 523 Richmond Street East and 97, 105, 111 & 115 Berkeley Street (Sweeny&Co Architects, dated July 3, 2024).



## 111 Berkeley Street & 115 Berkeley Street

## 111 Berkeley Street & 115 Berkeley Street

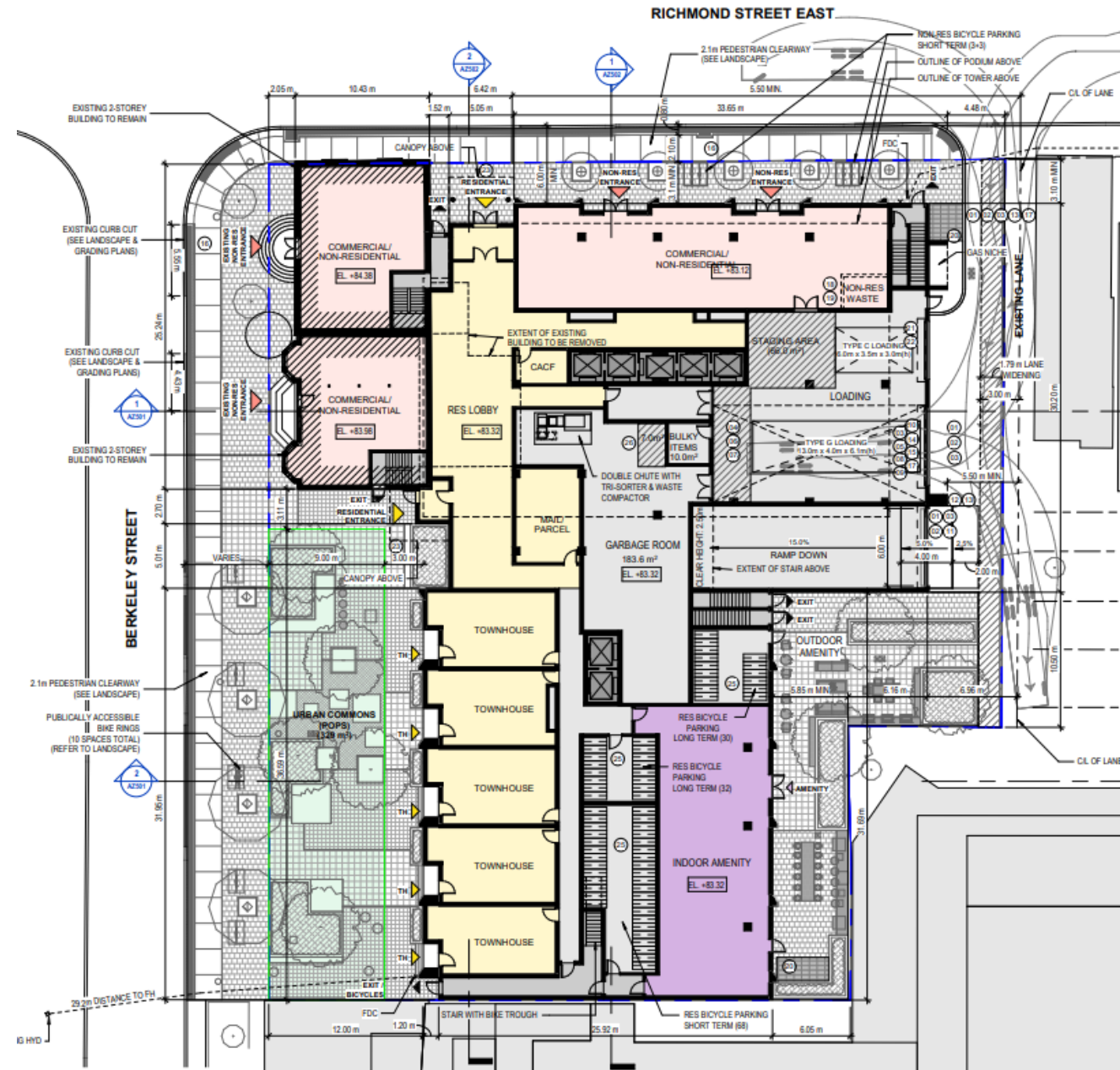

Proposed ground floor plan for 517 & 523 Richmond Street East and 97, 105, 111 & 115 Berkeley Street (Sweeny&Co Architects, dated July 3, 2024).

PB22.1

## 111 Berkeley Street & 115 Berkeley Street



Rear elevations of 115 Berkeley Street and 111 Berkeley Street looking southwest (Google Maps, 2020).



Aerial photo showing the portions of 111 Berkeley Street and 115 Berkeley Street that are proposed to be removed (MHBC, 2023).