



PB25.9

2451 and 2489 Bayview Avenue – Proposed By-law Amendment

PB25.9

2451 and 2489 Bayview Avenue

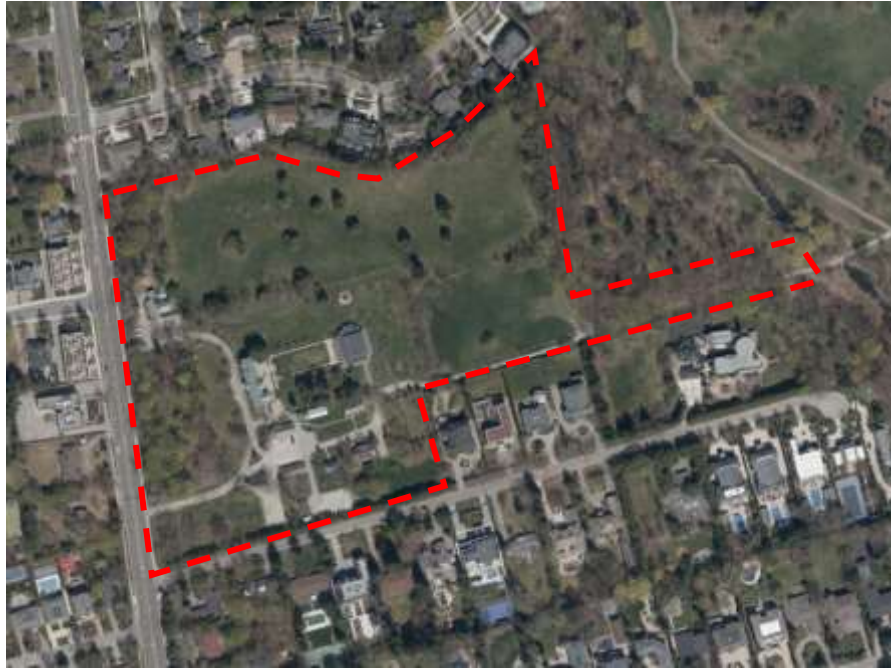

These location maps are for information purposes only; the exact boundaries of the property are not shown. The red, dashed line marks the location of the site.

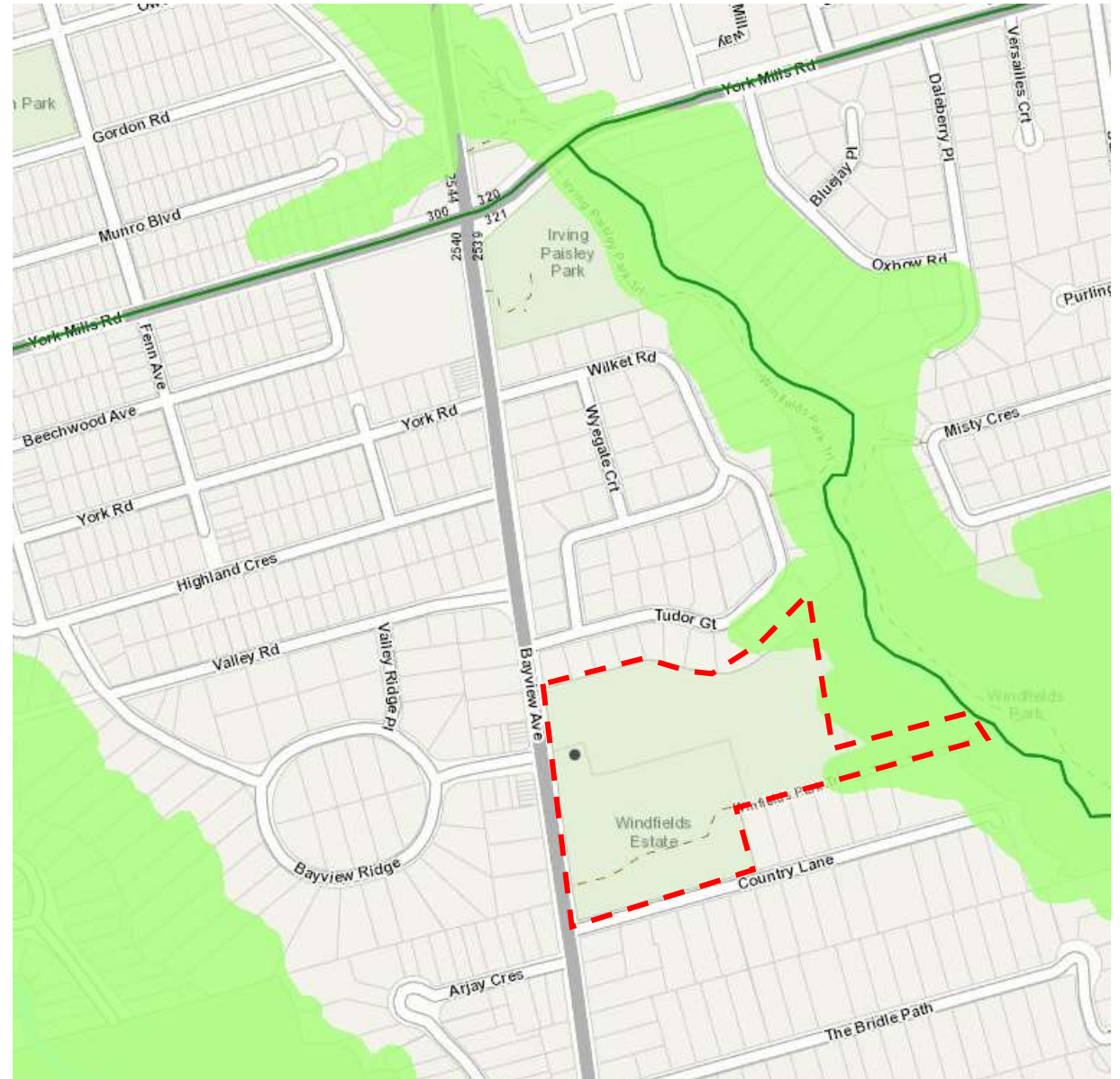

PB25.9
2451 and 2489 Bayview Avenue



1936-1937: The Main House and Stables



PB25.9
2451 and 2489 Bayview Avenue

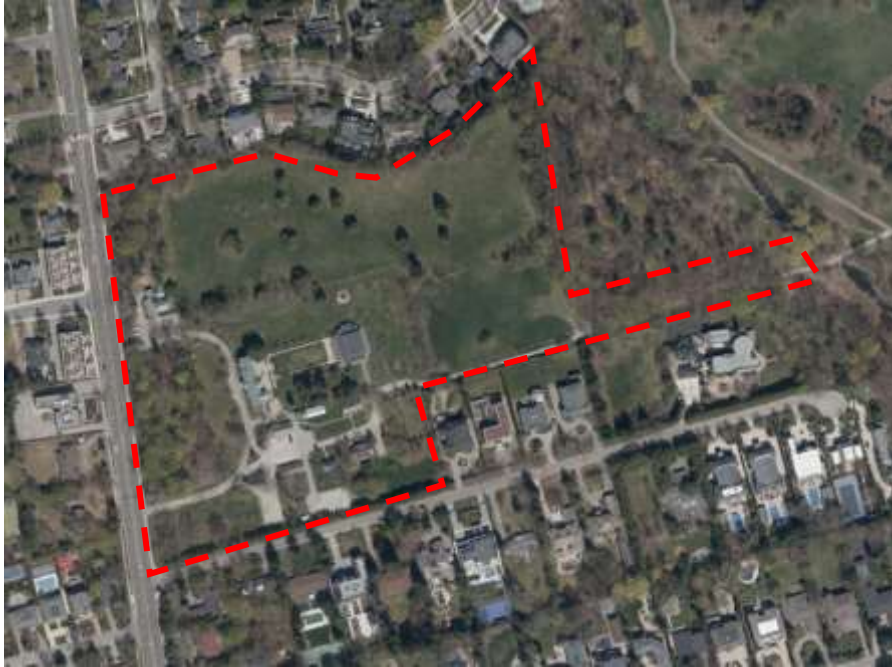

1946: Planning for live, work and play

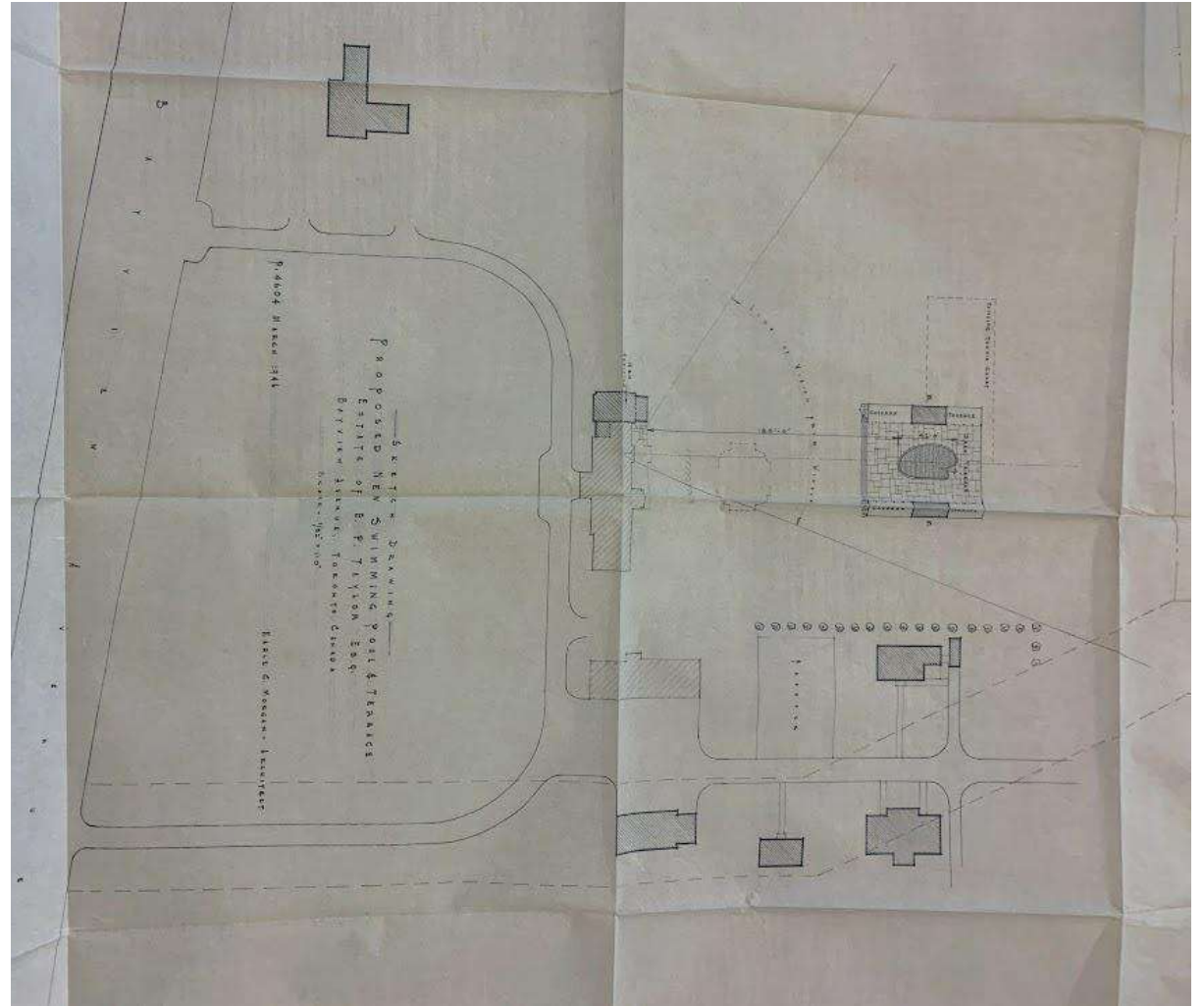

PB25.9
2451 and 2489 Bayview Avenue

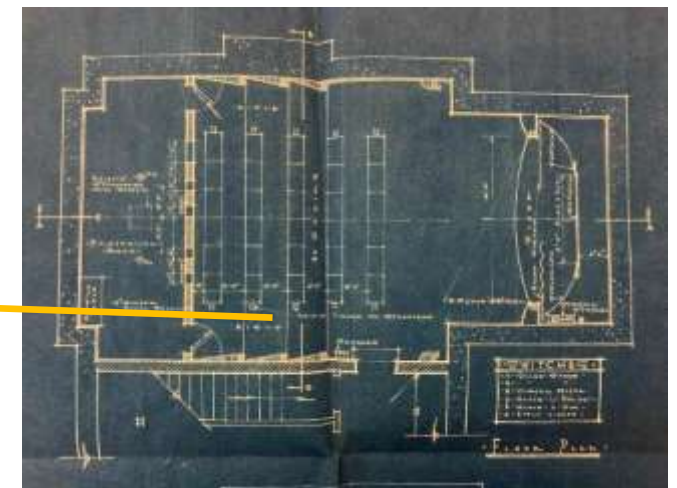
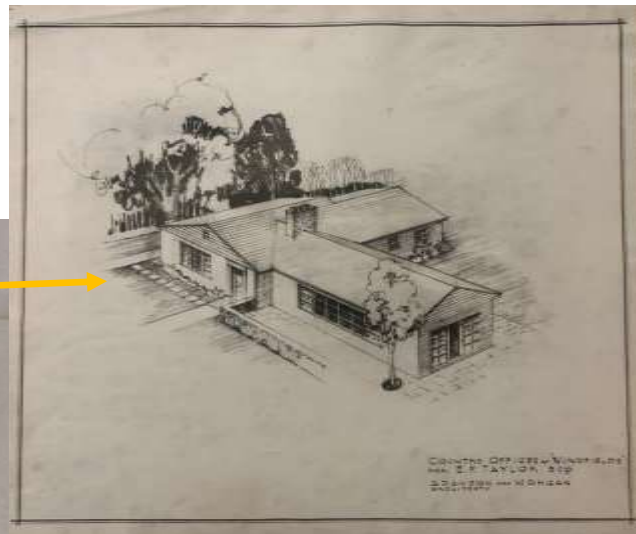
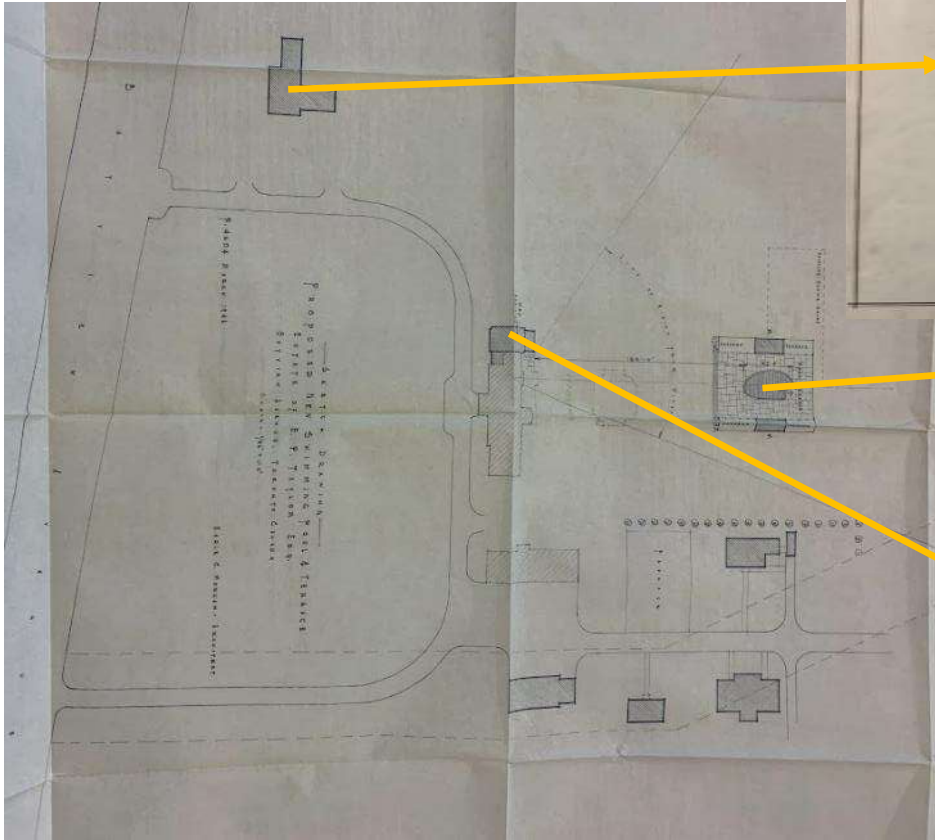

1946-1952: The Gatehouse, Pool & Cabanas, and a private movie theatre in the basement of a new North Wing on the Main House.

PB25.9
2451 and 2489 Bayview Avenue

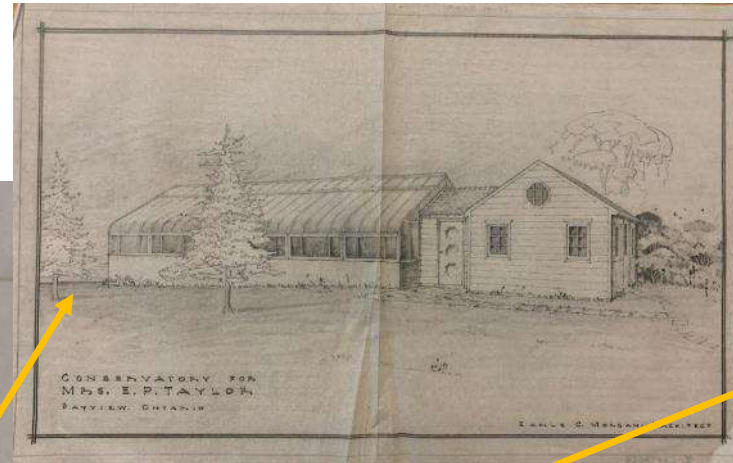
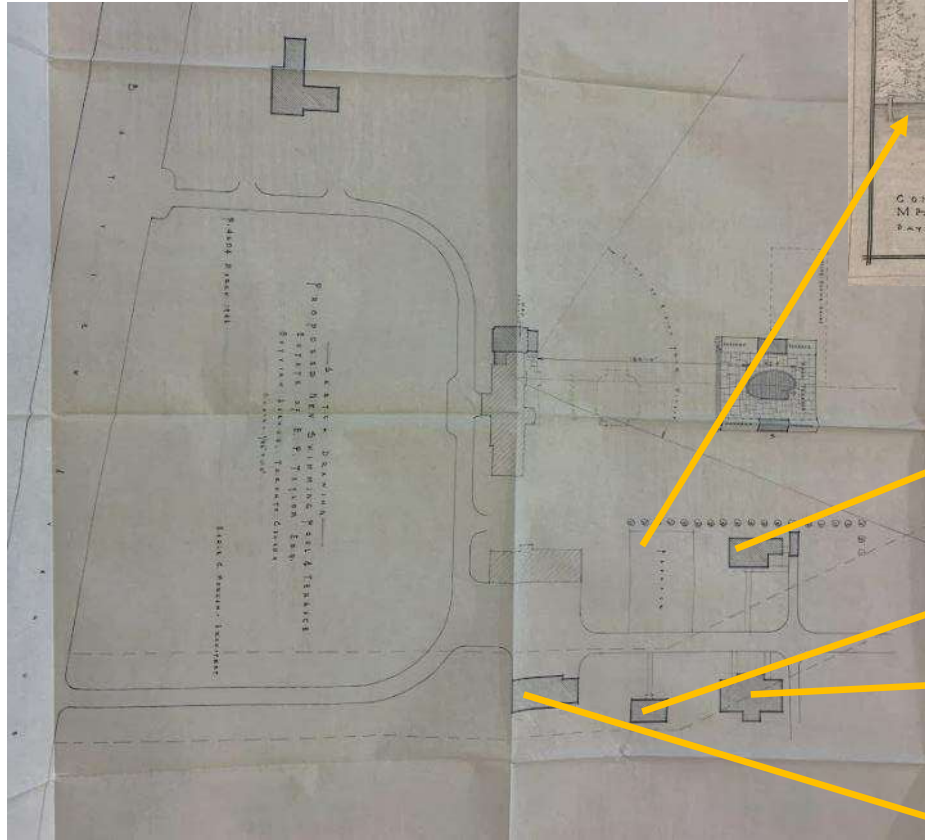

1946-1952: The Workers' Community including (clockwise from top left): Potting Shed & Greenhouse, Cottage C, Cottage A/B, Cottage D and Garage

PB25.9
2451 and 2489 Bayview Avenue

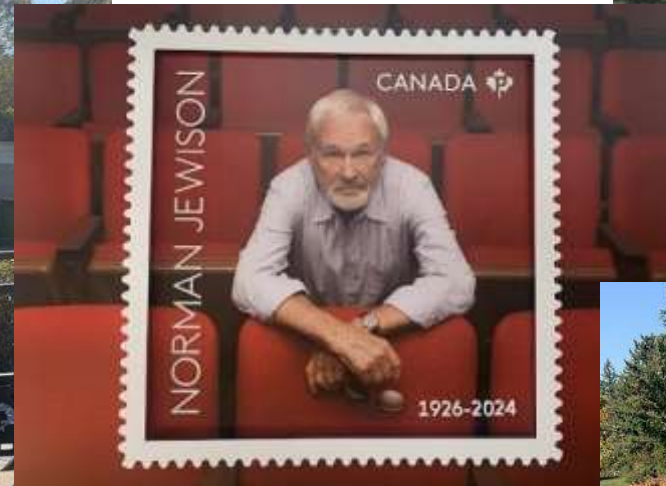

Canadian Film Centre adaptive re-use and additions to the heritage property. Clockwise from left: circular stair and ramp with Muybridge horse detailing; Northern Dancer Pavilion; and water feature adjacent to the pavilion (Heritage Planning, 2024). Centre: Canada Post Stamp featuring Norman Jewison sitting in the Main House movie theatre (Poster reproduction courtesy of CFC)

PB25.9
2451 and 2489 Bayview Avenue



Three of the ten identified views across the property. Clockwise from left: southeast from the Gatehouse to the Main House; east from the Main House, across the terraced grounds to the Northern Dancer Pavilion; and, southeast from the Main House to the auxiliary buildings (Heritage Planning, 2024)