

Attachment 10: Map-Speed Hump Locations Plan on Wishing Well Drive - Pharmacy Avenue (south leg) - Pharmacy Avenue (north leg), Drawing TC-237

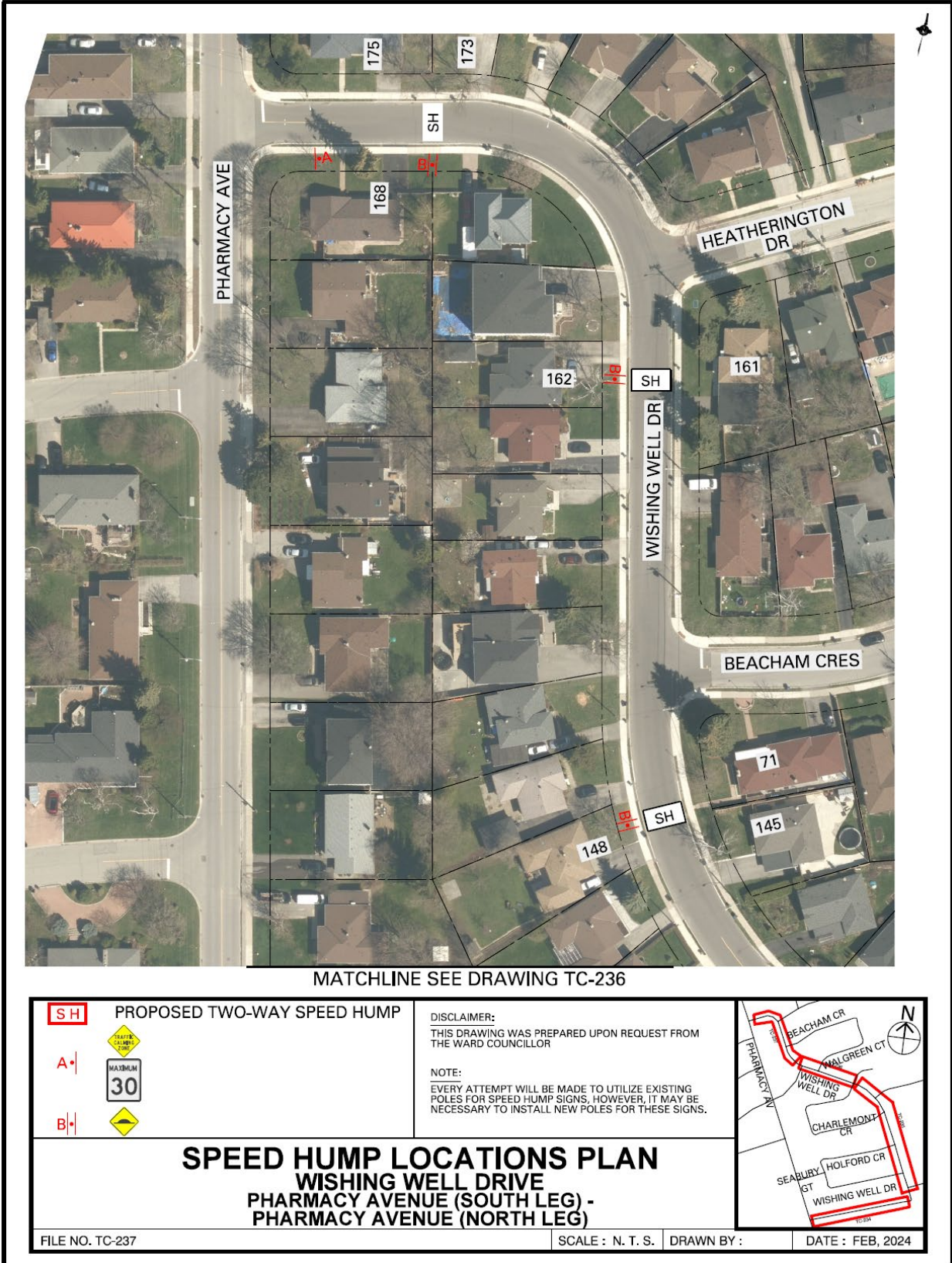

SH	PROPOSED TWO-WAY SPEED HUMPS	<p>DISCLAIMER: THIS DRAWING WAS PREPARED UPON REQUEST FROM THE WARD COUNCILLOR</p>	
<p>A </p> <p>B </p>	<p>MAXIMUM 30</p>	<p>NOTE: EVERY ATTEMPT WILL BE MADE TO UTILIZE EXISTING POLES FOR SPEED HUMP SIGNS, HOWEVER, IT MAY BE NECESSARY TO INSTALL NEW POLES FOR THESE SIGNS.</p>	
<p>SPEED HUMP LOCATIONS PLAN WISHING WELL DRIVE PHARMACY AVENUE (SOUTH LEG) - PHARMACY AVENUE (NORTH LEG)</p>			<p>SCALE : N. T. S. DRAWN BY : DATE : FEB, 2024</p>
<p>FILE NO. TC-237</p>			