

notes:

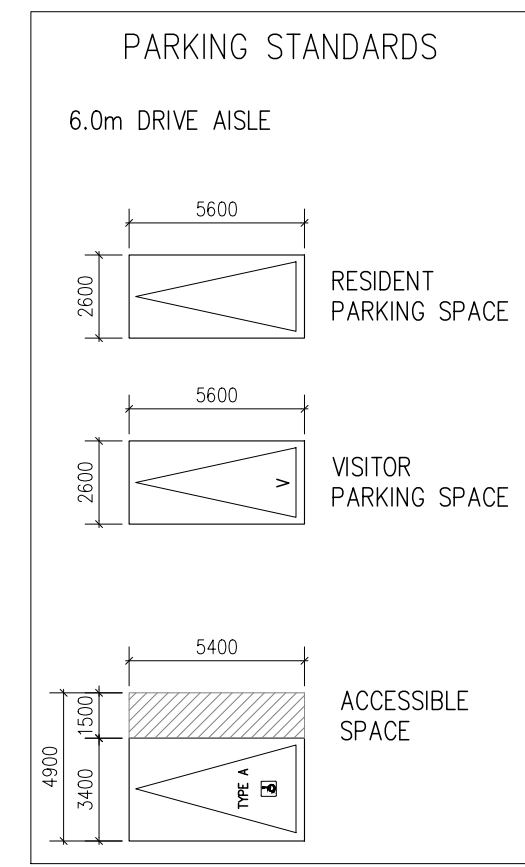

3 issued for OLT	12-03-25
2 issued for ZBA	02-10-24
1 issued	14-02-24
revisions:	dd-mm-yy

architectural team :

mark zwicker  
rushad dastoor  
nour abboud

interior design

sajecki planning  
structural

electrical:

mechanical

landscape:

site services:

owner:

project:  
3019 Dufferin St.  
toronto, ontario

## P2 parking plan

feb. 14, 2025  
1:50  
13-12  
na

date:  
scale:  
project:  
drawn by:

drawing number:

# A201

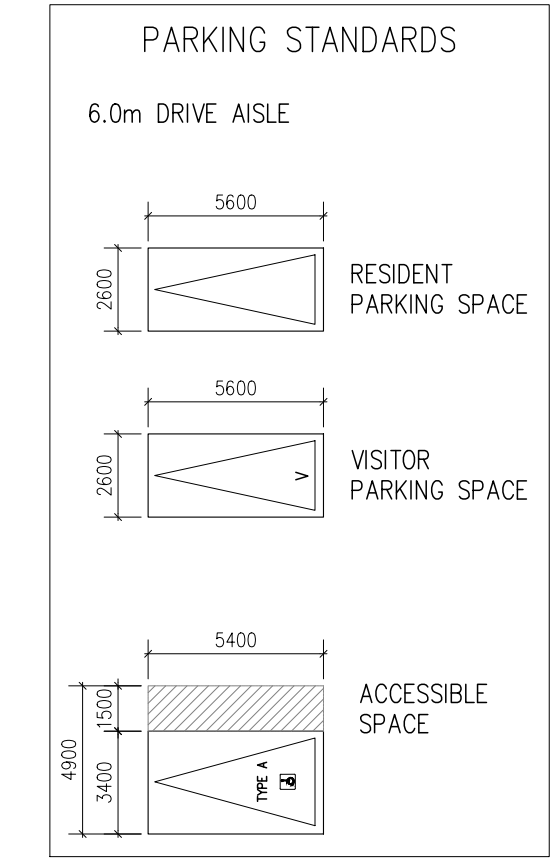
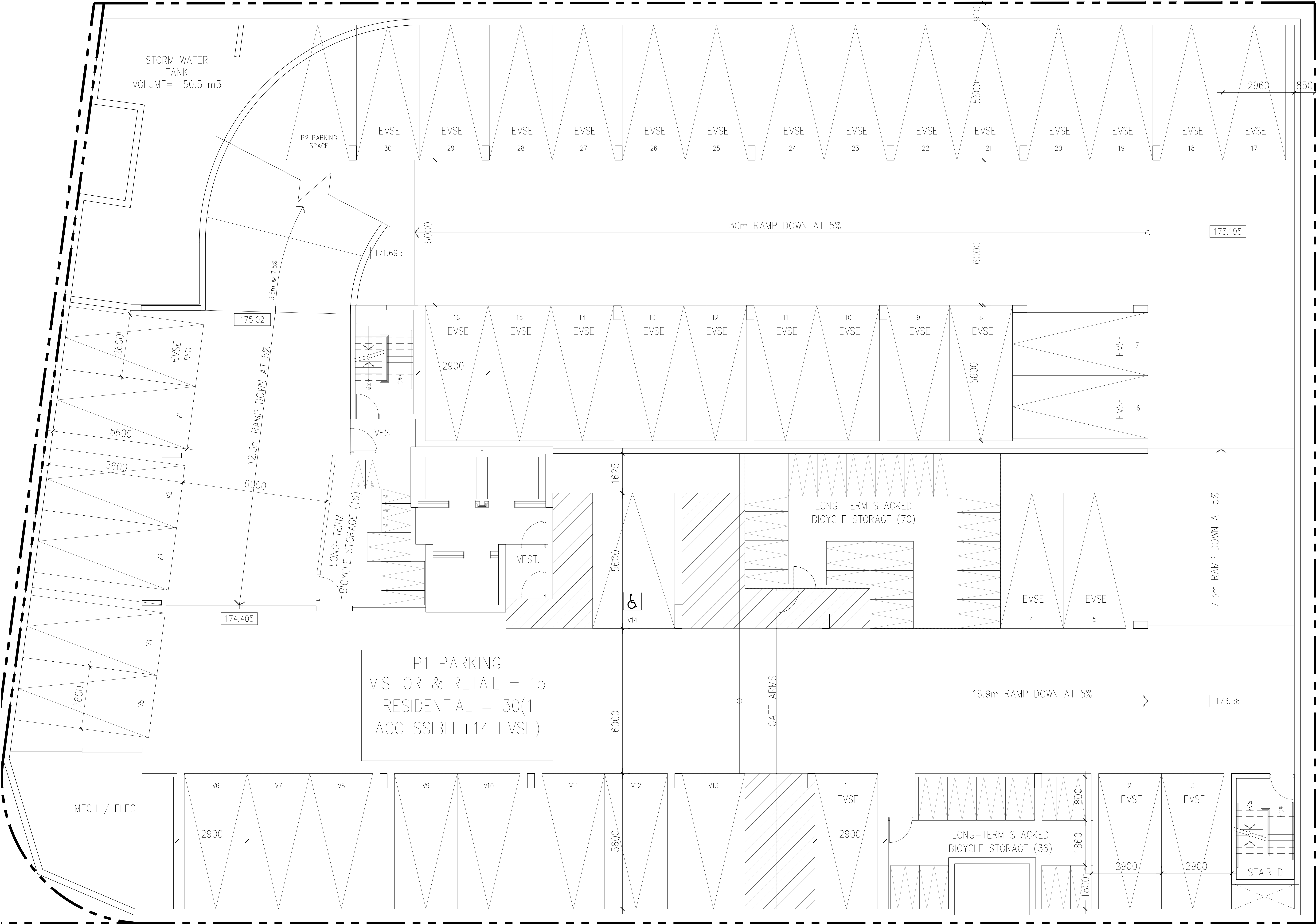

notes:

3 issued for OLT  
2 issued for ZBA  
1 issued  
revisions:  
12-03-25  
02-10-24  
14-02-24  
ad-mm-yy

architectural team :

mark zwicker  
rushad dasdour  
mour aboudoud

interior design:

planning:  
sajacki planning  
structural:

electrical:

mechanical:

landscape:

site services:

owner:

project:  
3019 Dufferin St.  
toronto, ontario

P1 parking plan

feb. 14,2025  
1:50  
13-12  
na

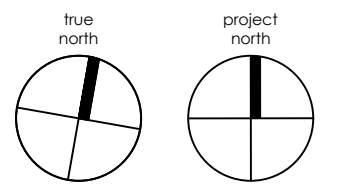

date:  
scale:  
project:  
drawn by:

drawing number:

A202



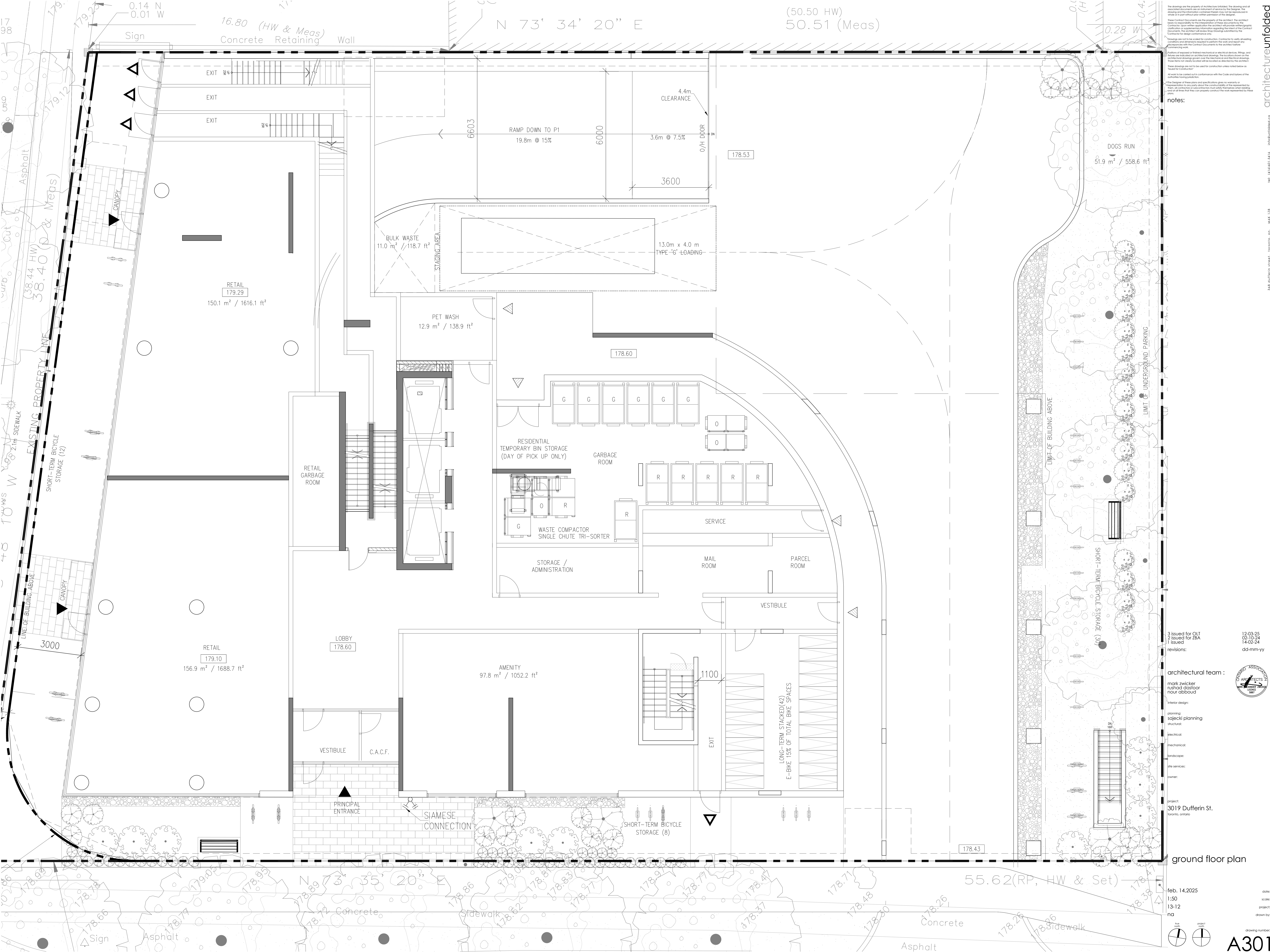

The drawings are the property of the architect and are not to be reproduced or used in any way without the written permission of the architect.

These drawings are the property of the architect. The architect does not accept responsibility for the interpretation of these drawings for the construction of any part of the building. The architect does not accept responsibility for the construction of any part of the building. The architect does not accept responsibility for the construction of any part of the building.

These drawings are not to be used for construction unless noted below as "for construction".

At work to be carried out in accordance with the Code and below of the architect's design.

The Designer of these plans and specifications does not warrant or represent that the construction or reconstruction of the building will be in accordance with the Code and below of the architect's design. The Designer of these plans and specifications does not warrant or represent that the construction or reconstruction of the building will be in accordance with the Code and below of the architect's design.

Notes:

3 issued for OLT  
2 issued for ZBA  
1 issued

revisions:

architectural team:

mark zwicker  
rushad dastoor  
nour aboud

interior design:  
planning: sajecki planning  
structural:  
electrical:  
mechanical:  
landscape:  
site services:  
owner:

project:  
3019 Dufferin St.  
toronto, ontario

date: feb. 14, 2025  
scale: 1:50  
project: 13-12  
drawn by: na

drawing number: A301

ground floor plan

feb. 14, 2025  
1:50  
13-12  
na

date:  
scale:  
project:  
drawn by:

drawing number: A301



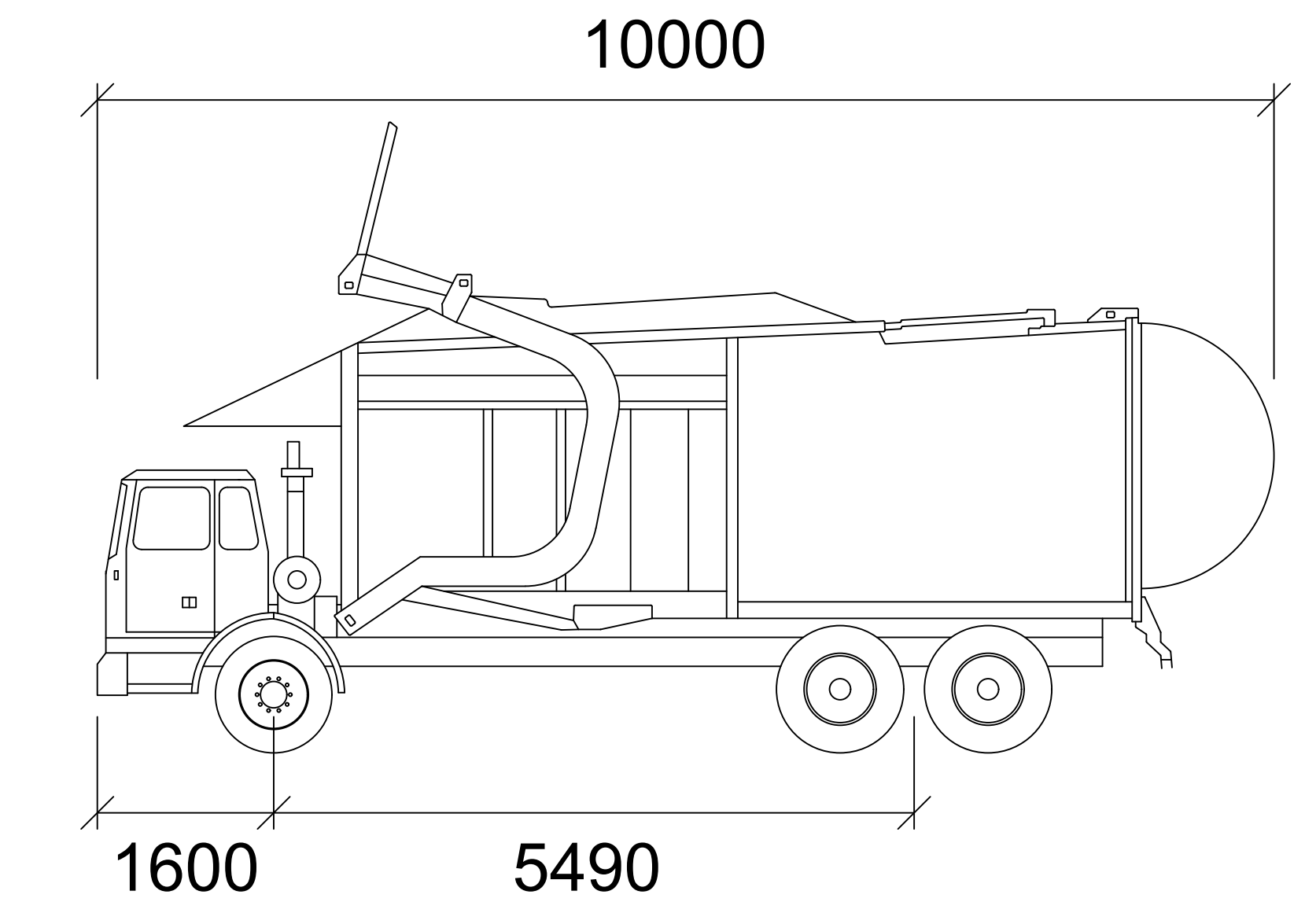
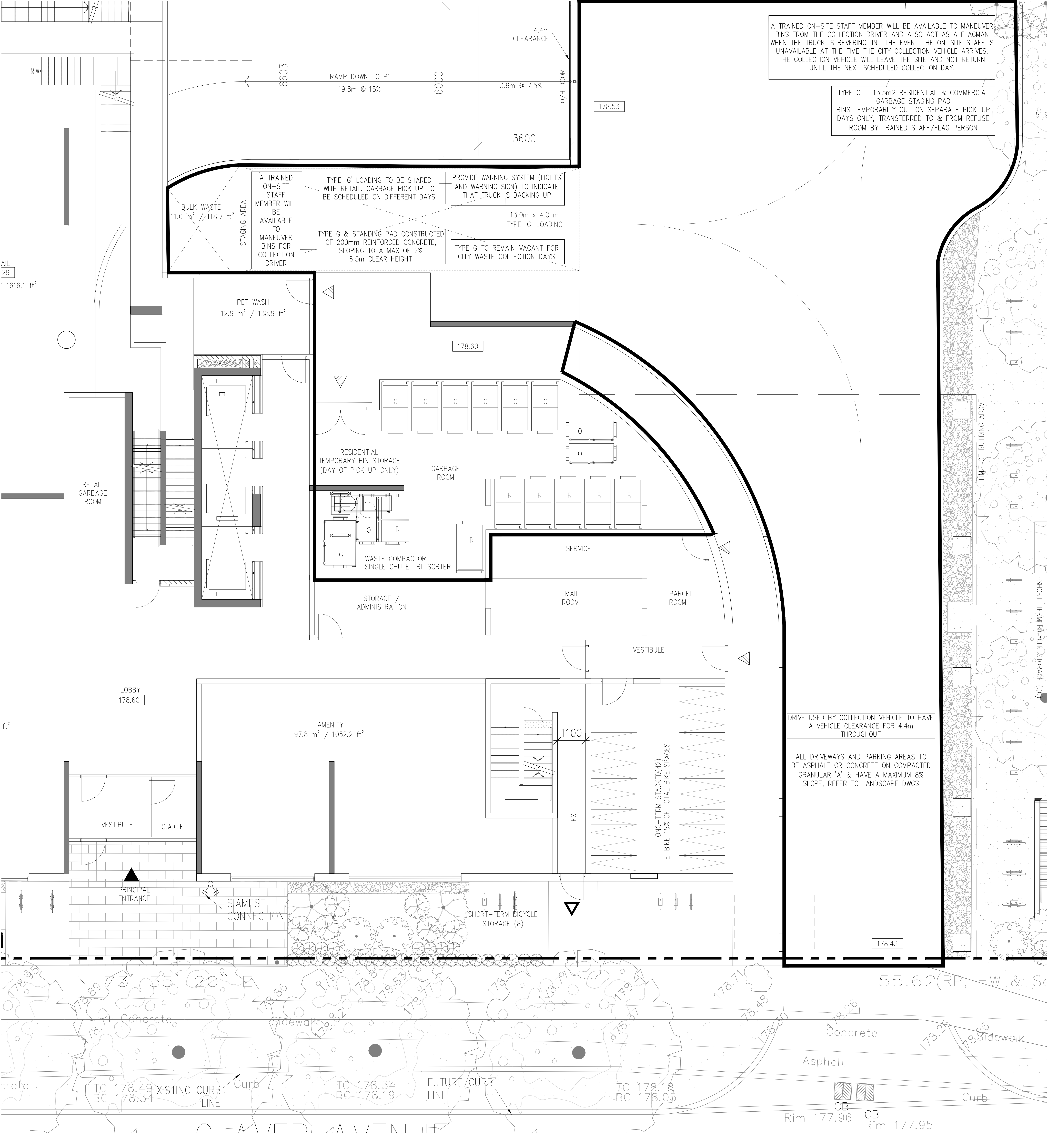

Garbage TO2 R

Width	: 2400
Track	: 2400
Lock to Lock Time	: 6.0
Steering Angle	: 27.2

The drawings are the property of architectureunfolding. The drawing and all associated documents are for the use of the client only. The client is responsible for the accuracy and completeness of the information provided. The client is responsible for the accuracy and completeness of the information provided. The client is responsible for the accuracy and completeness of the information provided.

These drawings are not to be used for construction without the written consent of the architect. The client is responsible for the accuracy and completeness of the information provided. The client is responsible for the accuracy and completeness of the information provided. The client is responsible for the accuracy and completeness of the information provided.

Notes:

3 issued for OLT  
2 issued for ZBA  
1 issued

revisions:

12-03-25  
02-10-24  
14-02-24

ad-mm-yy

architectural team:

mark zwicker  
rushad dastoor  
mour abdo

interior design:

planning:  
sajecki planning

structural:

electrical:

mechanical:

landscape:

site services:

owner:

project:  
3019 Dufferin St.  
toronto, ontario

date:  
feb. 14, 2025

scale:  
1:50

project:  
13-12

drawn by:  
na

drawing number:  
A301

architectureunfolding

info@unfolding.ca

tel. (416) 593-5416

max 138

348 dufferin street, toronto, on

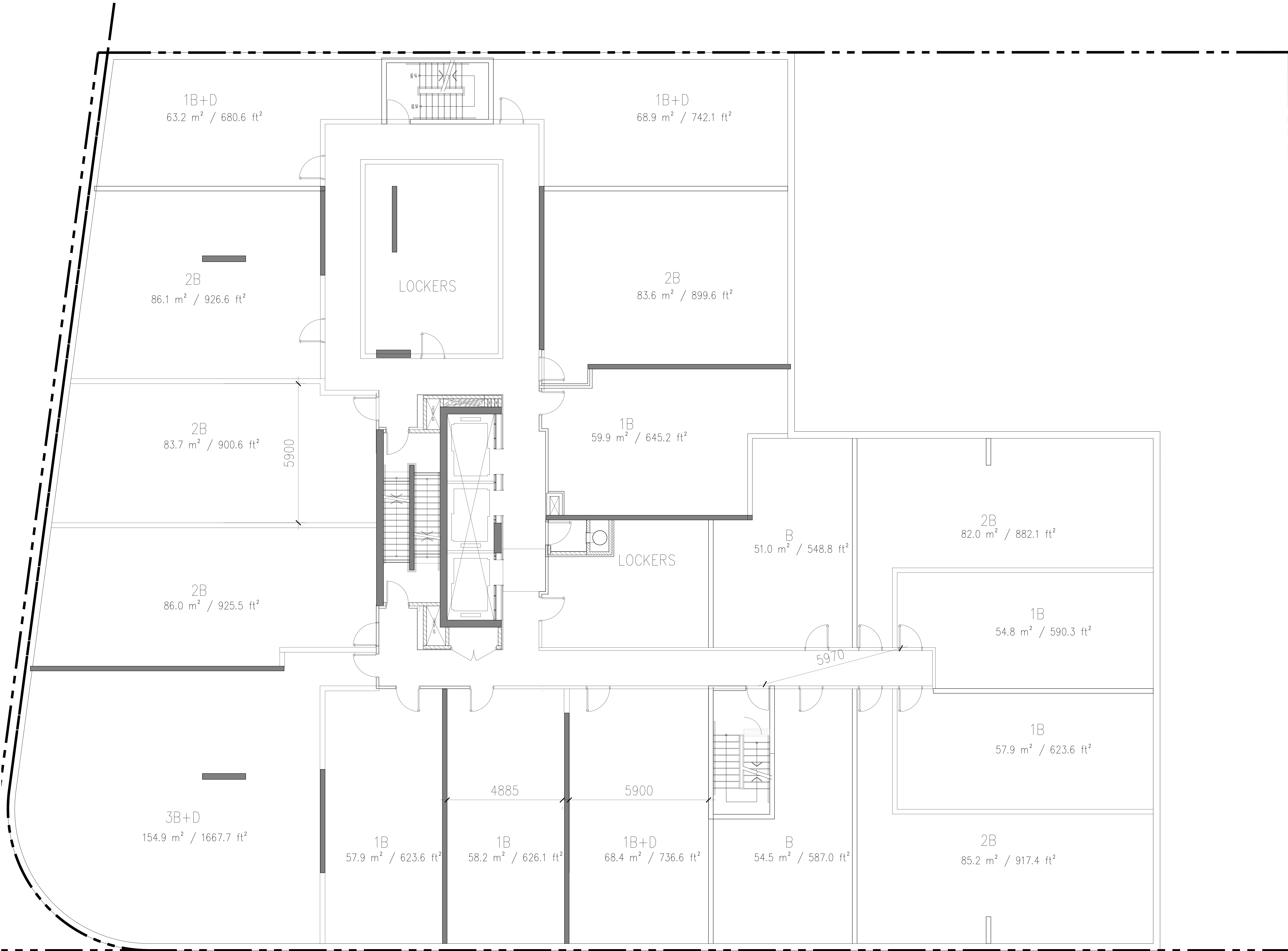

The drawings are the property of architect and are intended for the use of the client. The drawings are not to be used for any other purpose without the written permission of the architect.

These drawings are the property of the architect. The architect does not accept any responsibility for the interpretation of these drawings for the construction of any building or structure. The architect does not accept any responsibility for the construction of any building or structure. The architect does not accept any responsibility for the construction of any building or structure.

These drawings are not to be used for construction unless noted below as "approved for construction".

At work to be carried out in accordance with the Code and below of the architect's responsibility.

The Designer of these plans and specifications does not warrant or represent to any party about the construction of the building or structure. The Designer of these plans and specifications does not warrant or represent to any party about the construction of the building or structure. The Designer of these plans and specifications does not warrant or represent to any party about the construction of the building or structure.

These drawings are not to be used for construction unless noted below as "approved for construction".

At work to be carried out in accordance with the Code and below of the architect's responsibility.

The Designer of these plans and specifications does not warrant or represent to any party about the construction of the building or structure. The Designer of these plans and specifications does not warrant or represent to any party about the construction of the building or structure. The Designer of these plans and specifications does not warrant or represent to any party about the construction of the building or structure.

notes:

3 issued for OLT  
2 issued for ZBA  
1 issued

revisions:

12-03-25  
02-10-24  
14-02-24

ad-mm-yy

architectural team :

mark zwicker  
rushad dastoor  
nour aboud

interior design:

planning:  
sajecki planning

structural:

electrical:

mechanical:

landscape:

site services:

owner:

project:  
3019 Dufferin St.  
toronto, ontario

2nd to 4th floor plan

feb. 14, 2025  
1:50  
13-12  
na

date:  
scale:  
project:  
drawn by:

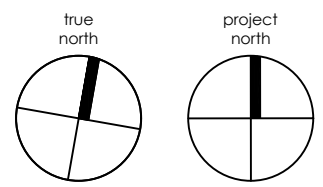

drawing number:  
A302



The drawings are the property of architect and are intended for the use of the client. The drawings are not to be used for any other purpose without the written permission of the architect.

These drawings are the property of the architect. The architect does not accept responsibility for the interpretation of these drawings for the construction of any building or structure. The architect does not accept responsibility for the construction of any building or structure. The architect does not accept responsibility for the construction of any building or structure.

Drawings are not to be scaled for construction. Contractors to verify all dimensions and elements against the drawings. The architect does not accept responsibility for the construction of any building or structure. The architect does not accept responsibility for the construction of any building or structure.

These drawings are not to be used for construction unless noted below as "approved for construction".

At work to be carried out in accordance with the Code and below of the architect's responsibility.

The Designer of these plans and specifications does not warrant or represent to any party about the construction of the building or structure. The Designer of these plans and specifications does not warrant or represent to any party about the construction of the building or structure. The Designer of these plans and specifications does not warrant or represent to any party about the construction of the building or structure.

These drawings are not to be used for construction unless noted below as "approved for construction".

At work to be carried out in accordance with the Code and below of the architect's responsibility.

The Designer of these plans and specifications does not warrant or represent to any party about the construction of the building or structure. The Designer of these plans and specifications does not warrant or represent to any party about the construction of the building or structure. The Designer of these plans and specifications does not warrant or represent to any party about the construction of the building or structure.

notes:

3 issued for OLT  
2 issued for ZBA  
1 issued

revisions:

architectural team :

mark zwicker  
rushad dastoor  
nour abdooud

interior design:

planning:  
sajecki planning

structural:

electrical:

mechanical:

landscape:

site services:

owner:

project:  
3019 Dufferin St.  
toronto, ontario

12-03-25  
02-10-24  
14-02-24

ad-mm-yy

ASSOCIATION OF ARCHITECTS  
TORONTO  
1887

5th-6th floor plan

feb. 14, 2025  
1:50  
13-12  
na

date:  
scale:  
project:  
drawn by:

drawing number:

A303









The drawings are the property of architectureunfiled. The drawing and all associated documents are for the use of the Client only. The Client is responsible for the accuracy and completeness of the information provided. The Client is responsible for the accuracy and completeness of the information provided. The Client is responsible for the accuracy and completeness of the information provided.

These drawings are not to be used for construction unless noted below as "Issued for Construction".

At work to be carried out in accordance with the Code and below of the authority having jurisdiction.

The Designer of these plans and specifications gives no warranty or representation in any part about the completeness of the information provided. The Designer of these plans and specifications gives no warranty or representation in any part about the completeness of the information provided. The Designer of these plans and specifications gives no warranty or representation in any part about the completeness of the information provided.

These drawings are not to be used for construction unless noted below as "Issued for Construction".

At work to be carried out in accordance with the Code and below of the authority having jurisdiction.

The Designer of these plans and specifications gives no warranty or representation in any part about the completeness of the information provided. The Designer of these plans and specifications gives no warranty or representation in any part about the completeness of the information provided. The Designer of these plans and specifications gives no warranty or representation in any part about the completeness of the information provided.

notes:

3 issued for OLT  
2 issued for ZBA  
1 issued

revisions:

architectural team:

mark zwicker  
rushad dastoor  
nour abdooud

interior design:

planning:  
sajeci planning

structural:

electrical:

mechanical:

landscape:

site services:

owner:

project:  
3019 Dufferin St.  
toronto, ontario

12-03-25  
02-10-24  
14-02-24

ad-mm-yy

ASSOCIATION OF ARCHITECTS OF ONTARIO

8th to 12th floor plan

feb. 14, 2025  
1:50  
13-12  
na

date:  
scale:  
project:  
drawn by:

drawing number:  
A305





The drawings are the property of the architect and are not to be reproduced, stored in a retrieval system, or transmitted in any form or by any means, electronic, mechanical, photocopying, recording, or by any information storage and retrieval system, without the prior written permission of the architect.

These Contract Documents are the property of the architect. The architect does not accept responsibility for the interpretation of these documents by the contractor. Upon written application the architect will provide engineering, architectural or supplementary information regarding the intent of the Contract Documents. The architect's responsibility for the drawings is limited to the contract documents and the drawings themselves.

Drawings are not to be scaled for construction. Contractors to verify all existing conditions and dimensions required to perform the work and report any discrepancies with the Contract Documents to the architect before commencing work.

Positions of exposed or finished mechanical or electrical devices, fittings, and fixtures are indicated on architectural drawings. The locations shown on the architectural drawings govern over the mechanical and electrical drawings. These items are not to be scaled or located as directed by the architect.

These drawings are not to be used for construction unless noted below as "Issued for Construction".

All work to be carried out in accordance with the Code and below of the architect's design.

The Designer of these plans and specifications gives no warranty or representation to any party about the completeness of the information provided for construction or subcontractors must verify dimensions when bidding and all items that they are properly carried out the work represented by these plans.

notes:

3 issued for OLT  
2 issued for ZBA  
1 issued

revisions:

12-03-25  
02-10-24  
14-02-24

ad-mm-yy

architectural team:

mark zwicker  
rushad dastoor  
nour abboud

interior design:

planning:  
sajecki planning

structural:

electrical:

mechanical:

landscape:

site services:

owner:

project:  
3019 Dufferin St.  
toronto, ontario

13th to 29th floor plan

feb. 14, 2025  
1:50  
13-12  
na

date:  
scale:  
project:  
drawn by:

drawing number:  
A306



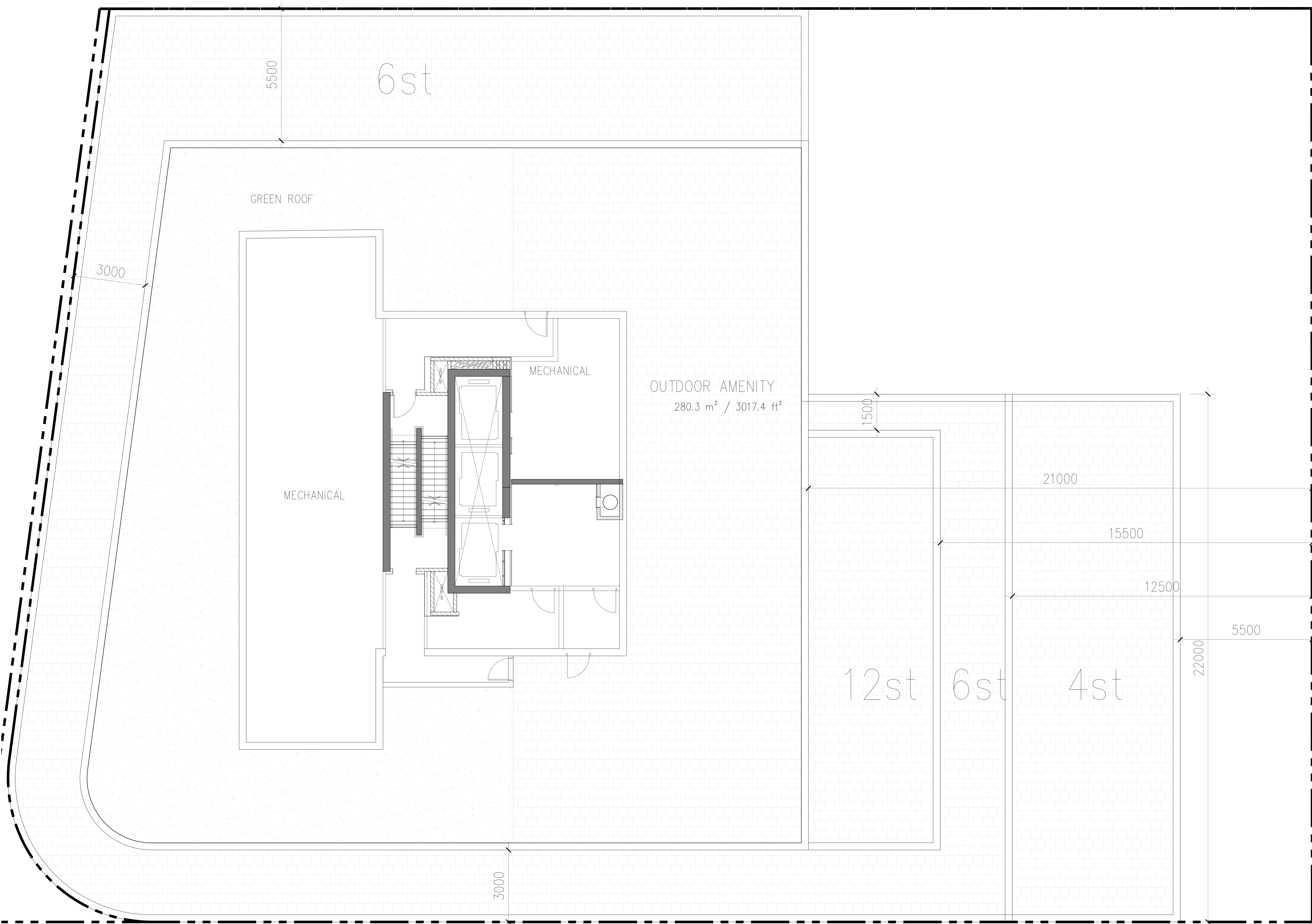

The drawings are the property of Architecture Unfolded. The drawing and all associated documents are an instrument of service by the Designer. The drawing and the information contained therein may not be reproduced in whole or in part without prior written permission of the designer.

These Contract Documents are the property of the architect. The architect bears no responsibility for the interpretation of these documents by the Contractor. Upon written application the architect will provide written clarification or supplementary information regarding the intent of the Contract Documents. The architect will review Shop Drawings submitted by the Contractor for design conformance only.

Drawings are not to be scaled for construction. Contractor to verify all existing conditions and dimensions required to perform the work and report any discrepancies with the Contract Documents to the architect before commencing work.

Locations of exposed or finished mechanical or electrical devices, fittings, and fixtures are indicated on architectural drawings. The locations shown on the architectural drawings govern over the Mechanical and Electrical drawings. Those items not clearly located will be located as directed by the architect.

These drawings are not to be used for construction unless noted below as "Issued for Construction"

The Designer of these plans and specifications gives no warranty or representation to any party about the constructability of the represented by

them, all contractors or subcontractors must satisfy themselves when bidding and at all times that they can properly construct the work represented by the plans.

notes:

3 issued for OLT  
2 issued for ZBA  
1 issued

revisions:

revisions:

12-03-25  
02-10-24  
14-02-24  
dd-mm-yy

dd-mm-yy

architectural team :

mark zwicker  
rushad dastoor  
nour abboud

interior design

planning:

sajecki planning

structural

electrical

mechanica

landscapes:

site services

CINDE

project:  
3019 Dufferin St.  
toronto, ontario

mech. floor plan

feb. 14, 2025

1:50

13-1:

na

tu

date:

scale:

project:

drawn by:

drawing number:

A307