

40 - 60 ST. LAWRENCE AVENUE

ISSUED FOR: REVISED WITH PREJUDICE PLANS FOR SETTLEMENT
JANUARY 17, 2025

CLIENT :

MARLIN SPRING

ARCHITECT:

WALLMAN ARCHITECTS

00 Sheet List	
Sheet Number	Sheet Name
05 - SCHEMATIC DESIGN - RZ/ZBL	
05 - A1 General	
A1-00	COVER PAGE
A1-02	PROJECT STATISTICS
A1-10	SITE PLAN - ROOF PLAN
A1-15	SECTION TOWER A ANGULAR PLANE
A1-16	SECTION TOWER B ANGULAR PLANE
05 - A2 Floor Plans	
A2-01	PARKING LEVEL P3
A2-02	PARKING LEVEL P2
A2-03	PARKING LEVEL P1
A2-03A	PARKING LEVEL P1 MEZZ
A2-04	LEVEL 1 FLOOR PLAN
A2-05	LEVEL 2 FLOOR PLAN
A2-06	LEVEL 3 FLOOR PLAN
A2-07	LEVEL 4 FLOOR PLAN
A2-08	LEVEL 5 FLOOR PLAN
A2-09	LEVEL 6 FLOOR PLAN
A2-10	TYPICAL TOWER FLOOR PLAN
05 - A3 Elevations	
A3-01	NORTH ELEVATION
A3-02	EAST AND WEST ELEVATIONS
A3-03	SOUTH ELEVATION
05 - A4 Building Sections	
A4-01	SECTION THROUGH TOWER A,B,C
A4-02	SECTION THROUGH PARKING RAMPS & BUIDING C BELOW GRADE
05 - A5 Shadow Studies	
A5-01	SHADOW STUDIES - SEPTEMBER
A5-02	SHADOW STUDIES - SEPTEMBER
A5-03	SHADOW STUDIES - MARCH
A5-04	SHADOW STUDIES - MARCH
A5-05	SHADOW STUDIES - JUNE
A5-06	SHADOW STUDIES - JUNE
A5-07	SHADOW STUDIES - DECEMBER
A5-08	SHADOW STUDIES - DECEMBER

1. Copyright of this drawing is reserved by the Architect. The drawing, and all associated documents are instruments of service by the Architect. The drawing, and the information contained therein, may not be reproduced in whole or in part without prior written permission of the Architect.
2. These Contract Documents are the property of the Architect. The Architect bears no responsibility for the interpretation of these documents by the Contractor. Upon written application the Architect will provide written graphic clarification or supplementary information regarding the intent of the Contract Documents. The Architect will review Shop Drawings submitted by the Contractor for design conformance only.
3. Drawings are not to be scaled for construction. The Contractor is to verify all existing conditions and dimensions required to perform the work and report and discrepancies with the Contract Documents to the Architect before commencing any work.
4. Positions of exposed finishes for mechanical or electrical devised, fitting and fixtures are indicated on architectural drawings. The location shown on the architectural drawing govern over the mechanical and electrical drawings. Those items not clearly located will be located as directed by the Architect.
5. These drawings are not to be used for construction unless noted below as "Issued for Construction".
6. All work is to be carried out in conformance with the Code and Bylaws of the Authorities having jurisdiction.
7. The Architect of these plans and specifications gives no warranty or representation to any party about the constructability of the building(s) represented by them. All contractors or subcontractors must satisfy themselves when bidding and at all times ensure that they can properly construct the work represented by these plans.

No	Issued For	Date
1	ISSUED FOR ZBA #1	30/09/14
2	ISSUED FOR ZBA #2	31/05/23
3	ISSUED FOR SPA #1	06/10/23
4	ISSUED FOR SPA #2	17/04/24
5	ISSUED FOR OLT	20/12/24
6	REVISED WITH PREJUDICE PLANS FOR SETTLEMENT	17/01/25

WALLMANARCHITECTS

99 Spadina Avenue, Suite 600
Toronto, Ontario M5V 3P8
t 416 340 1870
f 416 340 1871
www.wallmanarchitects.com



Project

40-60 ST.LAWRENCE
AVE.
TORONTO

Client

MARLIN SPRING

Drawing Title

COVER PAGE

Scale

Drawn by

Checked by

Project No.

22-11

Date

04/20/22

Drawing No.

A1-00

Plot Date: 1/17/2023 1:05:12 PM File Path: Y:\06 Temporary Files\Revit Default Path\Jans\22-11_40-60 St.Lawrence Ave_3_Phase_RVT2_20230117.dwg

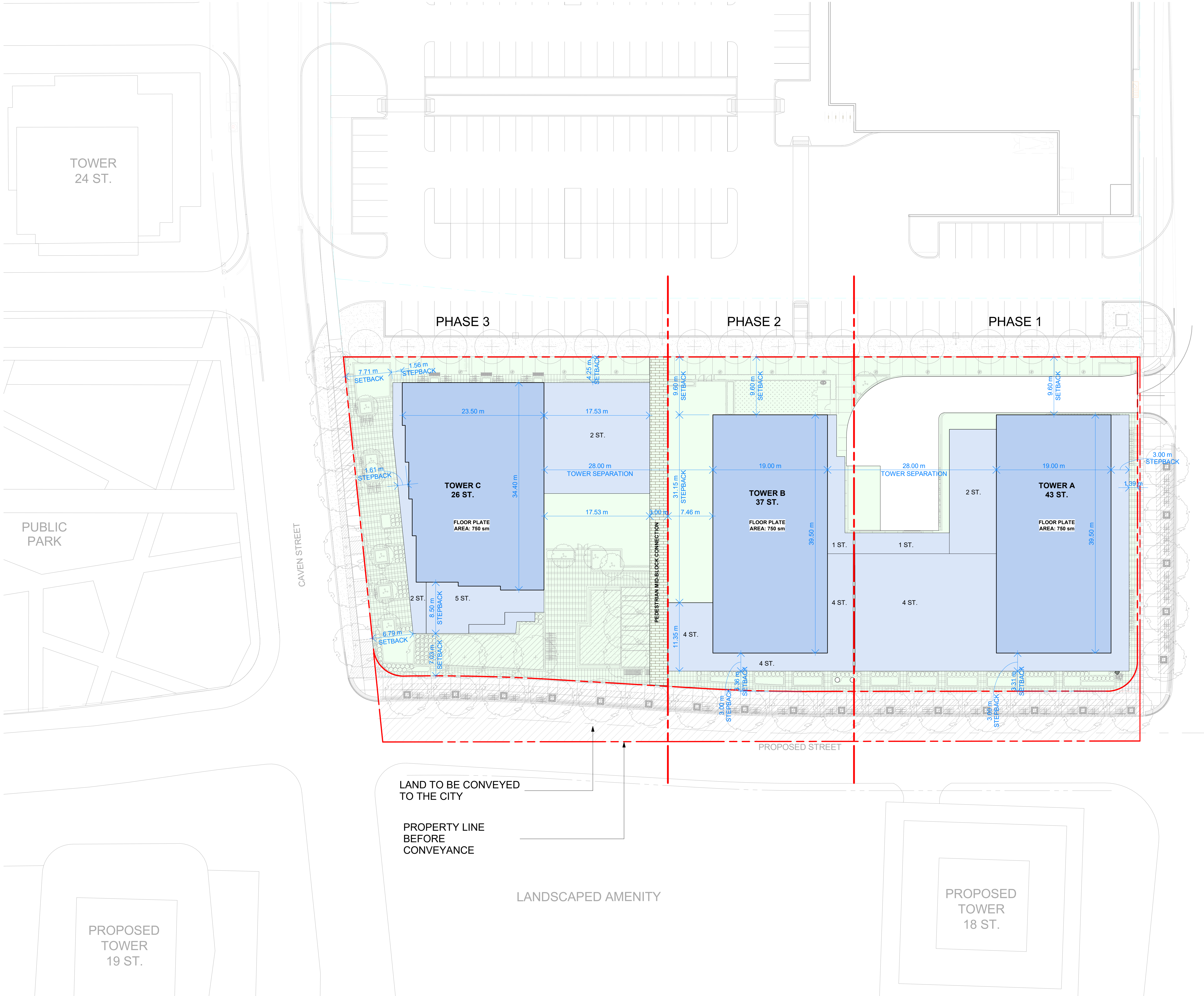

1. Copyright of this drawing is reserved by the Architect. The drawing, and all associated documents are instruments of service by the Architect. The drawing, and the information contained therein, may not be reproduced in whole or in part without prior written permission of the Architect.
2. These Contract Documents are the property of the Architect. The Architect bears no responsibility for the interpretation of these documents by the Contractor. Upon written application the Architect will provide written clarification or supplementary information regarding the intent of the Contract Documents. The Architect will review Shop Drawings submitted by the Contractor for design conformance only.
3. Drawings are not to be scaled for construction. The Contractor is to verify all existing conditions and dimensions required to perform the work and report any discrepancies with the Contract Documents to the Architect before commencing any work.
4. Positions of exposed finishes for mechanical or electrical devised, fitting and fixtures are indicated on architectural drawings. The location shown on the architectural drawing govern over the mechanical and electrical drawings. Those items not clearly located will be located as directed by the Architect.
5. These drawings are not to be used for construction unless noted below as "Issued for Construction".
6. All work is to be carried out in conformance with the Code and Bylaws of the Authorities having jurisdiction.
7. The Architect of these plans and specifications gives no warranty or representation to any party about the constructability of the building(s) represented by them. All contractors or subcontractors must satisfy themselves when bidding and at all times ensure that they can properly construct the work represented by these plans.

No	Issued For	Date
1	ISSUED FOR ZBA #1	30/09/14
2	ISSUED FOR ZBA #2	31/05/23
3	ISSUED FOR SPA #1	06/10/23
4	ISSUED FOR SPA #2	17/04/24
5	ISSUED FOR OLT	20/12/24
6	REVISED WITH PREJUDICE PLANS FOR SETTLEMENT	17/01/25

WALLMANARCHITECTS

99 Spadina Avenue, Suite 600
Toronto, Ontario M5V 3P8
t 416 340 1870
f 416 340 1871
www.wallmanarchitects.com

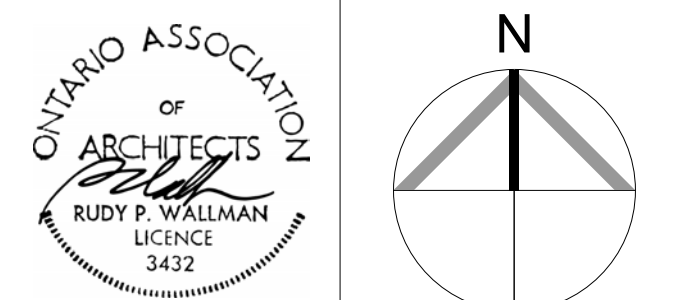

Project

40-60 ST.LAWRENCE AVE.
TORONTO

Client

MARLIN SPRING

Drawing Title

SITE PLAN - ROOF PLAN

1 : 300 Scale

Drawn by

Checked by

22-11 Project No.

04/20/22 Date

Drawing No.

A1-10

Plot Date: 1/17/2023 1:05:13 PM File Path: Y:\06 Temporary Files\Draw Default Path\Jans\22-11_40-60 St.Lawrence Ave_3_Phase_RVT21_burman.rvt

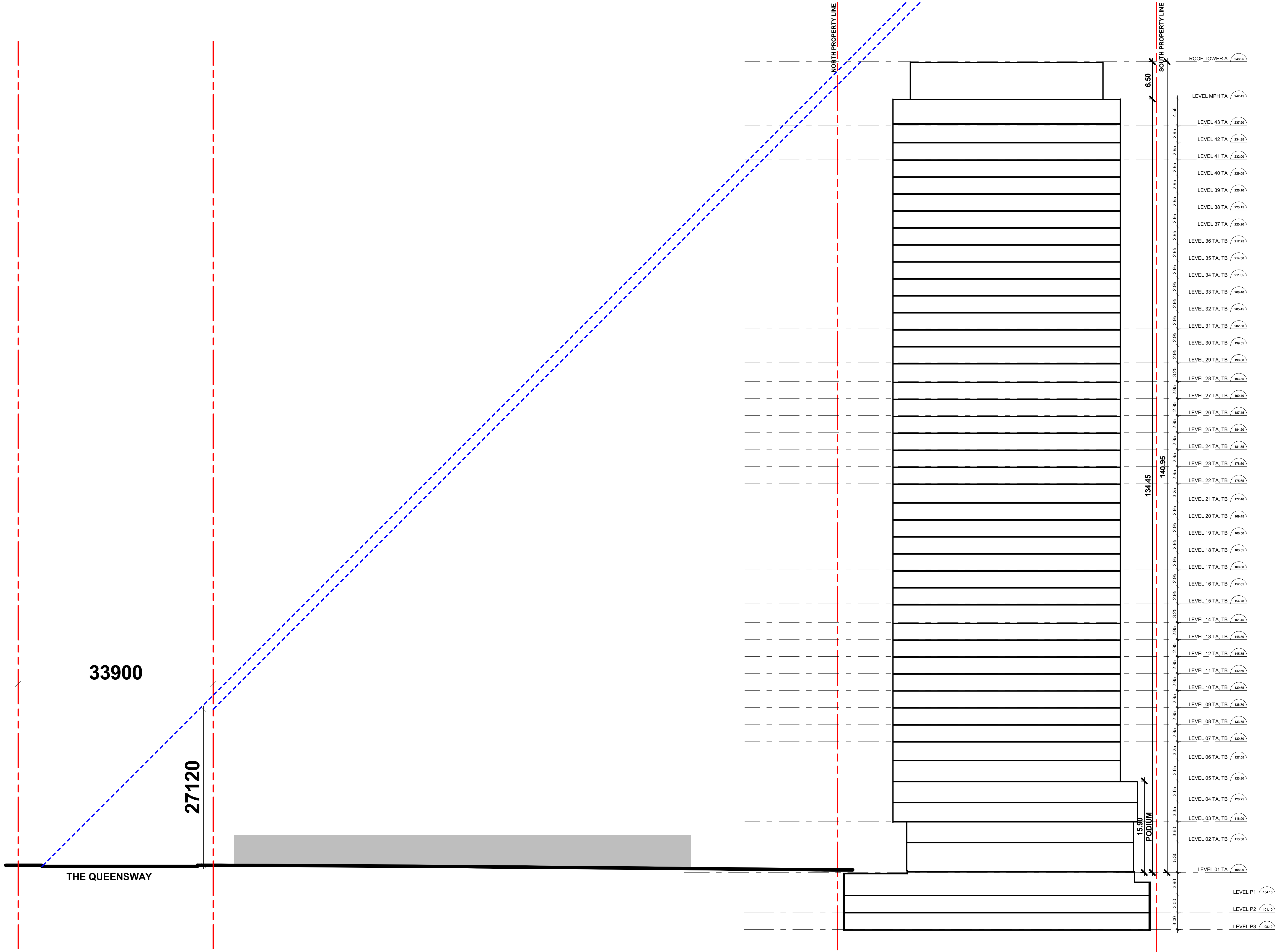

- Copyright of this drawing is reserved by the Architect. The drawing, and all associated documents are instruments of service by the Architect. The drawing, and the information contained therein, may not be reproduced in whole or in part without prior written permission of the Architect.
- These Contract Documents are the property of the Architect. The Architect bears no responsibility for the interpretation of these documents by the Contractor. Upon written application the Architect will provide written graphic clarification or supplementary information regarding the intent of the Contract Documents. The Architect will review Shop Drawings submitted by the Contractor for design conformance only.
- Drawings are not to be scaled for construction. The Contractor is to verify all existing conditions and dimensions required to perform the work and report and discrepancies with the Contract Documents to the Architect before commencing any work.
- Positions of exposed finishes for mechanical or electrical devised, fitting and fixtures are indicated on architectural drawings. The location shown on the architectural drawing govern over the mechanical and electrical drawings. Those items not clearly located will be located as directed by the Architect.
- These drawings are not to be used for construction unless noted below as "Issued for Construction".
- All work is to be carried out in conformance with the Code and Bylaws of the Authorities having jurisdiction.
- The Architect of these plans and specifications gives no warranty or representation to any party about the constructability of the building(s) represented by them. All contractors or subcontractors must satisfy themselves when bidding and at all times ensure that they can properly construct the work represented by these plans.

No	Issued For	Date
1	ISSUED FOR ZBA #1	30/09/14
2	ISSUED FOR ZBA #2	31/05/23
3	ISSUED FOR SPA #1	06/10/23
4	ISSUED FOR SPA #2	17/04/24
5	ISSUED FOR OLT	20/12/24
6	REVISED WITH PREJUDICE PLANS FOR SETTLEMENT	17/01/25

WALLMANARCHITECTS

99 Spadina Avenue, Suite 600
Toronto, Ontario M5V 3P8
t 416 340 1870
f 416 340 1871
www.wallmanarchitects.com



Project
40-60 ST.LAWRENCE AVE.
TORONTO
Client
MARLIN SPRING

SECTION TOWER A ANGULAR PLANE

Scale
1 : 300
Drawn by
Checked by
Project No.
22-11
Date
04/20/22
Drawing No.

A1-15

Plot Date: 1/17/2025 1:05:15 PM File Path: Y:\06 Temporary Files\Revit Default Path\Jens\22-11_40-60 St.Lawrence Ave_3_Phase_RVT2_2.dwg

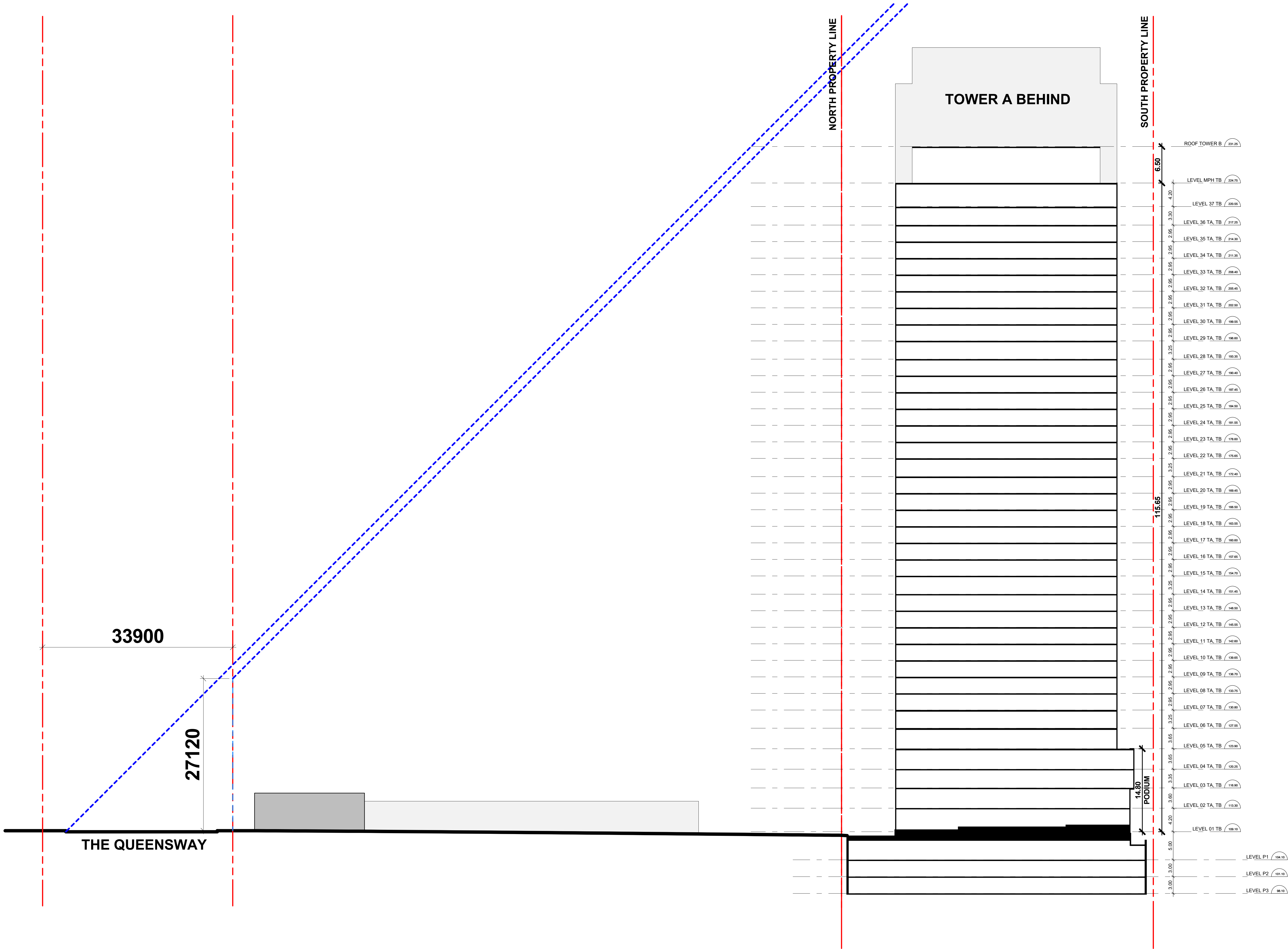

- Copyright of this drawing is reserved by the Architect. The drawing, and all associated documents are instruments of service by the Architect. The drawing, and the information contained therein, may not be reproduced in whole or in part without prior written permission of the Architect.
- These Contract Documents are the property of the Architect. The Architect bears no responsibility for the interpretation of these documents by the Contractor. Upon written application the Architect will provide written graphic clarification or supplementary information regarding the intent of the Contract Documents. The Architect will review Shop Drawings submitted by the Contractor for design conformance only.
- Drawings are not to be scaled for construction. The Contractor is to verify all existing conditions and dimensions required to perform the work and report any discrepancies with the Contract Documents to the Architect before commencing any work.
- Positions of exposed finishes for mechanical or electrical devised, fitting and fixtures are indicated on architectural drawings. The location shown on the architectural drawing govern over the mechanical and electrical drawings. Those items not clearly located will be located as directed by the Architect.
- These drawings are not to be used for construction unless noted below as "Issued for Construction".
- All work is to be carried out in conformance with the Code and Bylaws of the Authorities having jurisdiction.
- The Architect of these plans and specifications gives no warranty or representation to any party about the constructability of the building(s) represented by them. All contractors or subcontractors must satisfy themselves when bidding and at all times ensure that they can properly construct the work represented by these plans.

No	Issued For	Date
1	ISSUED FOR ZBA #1	30/09/14
2	ISSUED FOR ZBA #2	31/05/23
3	ISSUED FOR SPA #1	06/10/23
4	ISSUED FOR SPA #2	17/04/24
5	ISSUED FOR OLT	20/12/24
6	REVISED WITH PREJUDICE PLANS FOR SETTLEMENT	17/01/25

WALLMANARCHITECTS

99 Spadina Avenue, Suite 600
Toronto, Ontario M5V 3P8
t 416 340 1870
f 416 340 1871
www.wallmanarchitects.com



Project

40-60 ST.LAWRENCE AVE.
TORONTO

Client

MARLIN SPRING

Drawing Title

SECTION TOWER B ANGULAR PLANE

Scale

1 : 300

Drawn by

Checked by

Project No.

22-11

Date

12/09/24

Drawing No.

A1-16

1. Copyright of this drawing is reserved by the Architect. The drawing, and all associated documents are instruments of service by the Architect. The drawing, and the information contained therein, may not be reproduced in whole or in part without prior written permission of the Architect.

2. These Contract Documents are the property of the Architect. The Architect bears no responsibility for the interpretation of these documents by the Contractor. Upon written application the Architect will provide written clarification or supplementary information regarding the intent of the Contract Documents. The Architect will review Shop Drawings submitted by the Contractor for design conformance only.

3. Drawings are not to be scaled for construction. The Contractor is to verify all existing conditions and dimensions required to perform the work and report and discrepancies with the Contract Documents to the Architect before commencing any work.

4. Positions of exposed finishes for mechanical or electrical devised, fitting and fixtures are indicated on architectural drawings. The location shown on the architectural drawing govern over the mechanical and electrical drawings. Those items not clearly located will be located as directed by the Architect.

5. These drawings are not to be used for construction unless noted below as "Issued for Construction".

6. All work is to be carried out in conformance with the Code and Bylaws of the Authorities having jurisdiction.

7. The Architect of these plans and specifications gives no warranty or representation to any party about the constructibility of the building(s) represented by them. All contractors or subcontractors must satisfy themselves when bidding and at all times ensure that they can properly construct the work represented by these plans.

No	Issued For	Date
1	ISSUED FOR ZBA #1	30/09/14
2	ISSUED FOR ZBA #2	31/05/23
3	ISSUED FOR SPA #1	06/10/23
4	ISSUED FOR SPA #2	17/04/24
5	ISSUED FOR OLT	20/12/24
6	REVISED WITH PREJUDICE PLANS FOR SETTLEMENT	17/01/25

WALLMANARCHITECTS

99 Spadina Avenue, Suite 600
Toronto, Ontario M5V 3P8
t 416 340 1870
f 416 340 1871
www.wallmanarchitects.com

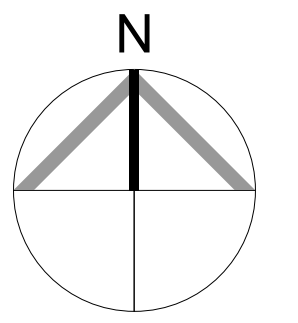
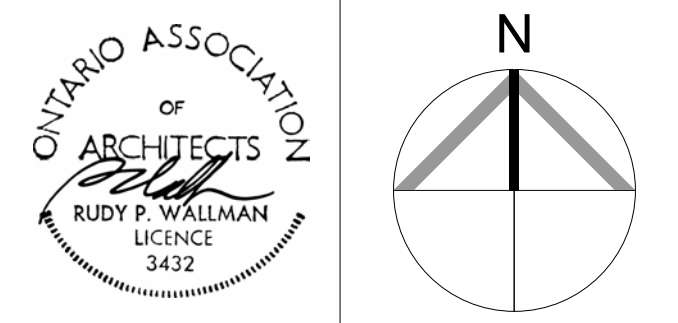

Project

40-60 ST.LAWRENCE
AVE.
TORONTO

Client

MARLIN SPRING

Drawing Title

PARKING LEVEL P3

1 : 200 Scale

Drawn by

Checked by

Project No.
22-11

Date
04/20/22

Drawing No.

A2-01

PHASE 1

PHASE 2

PHASE 3

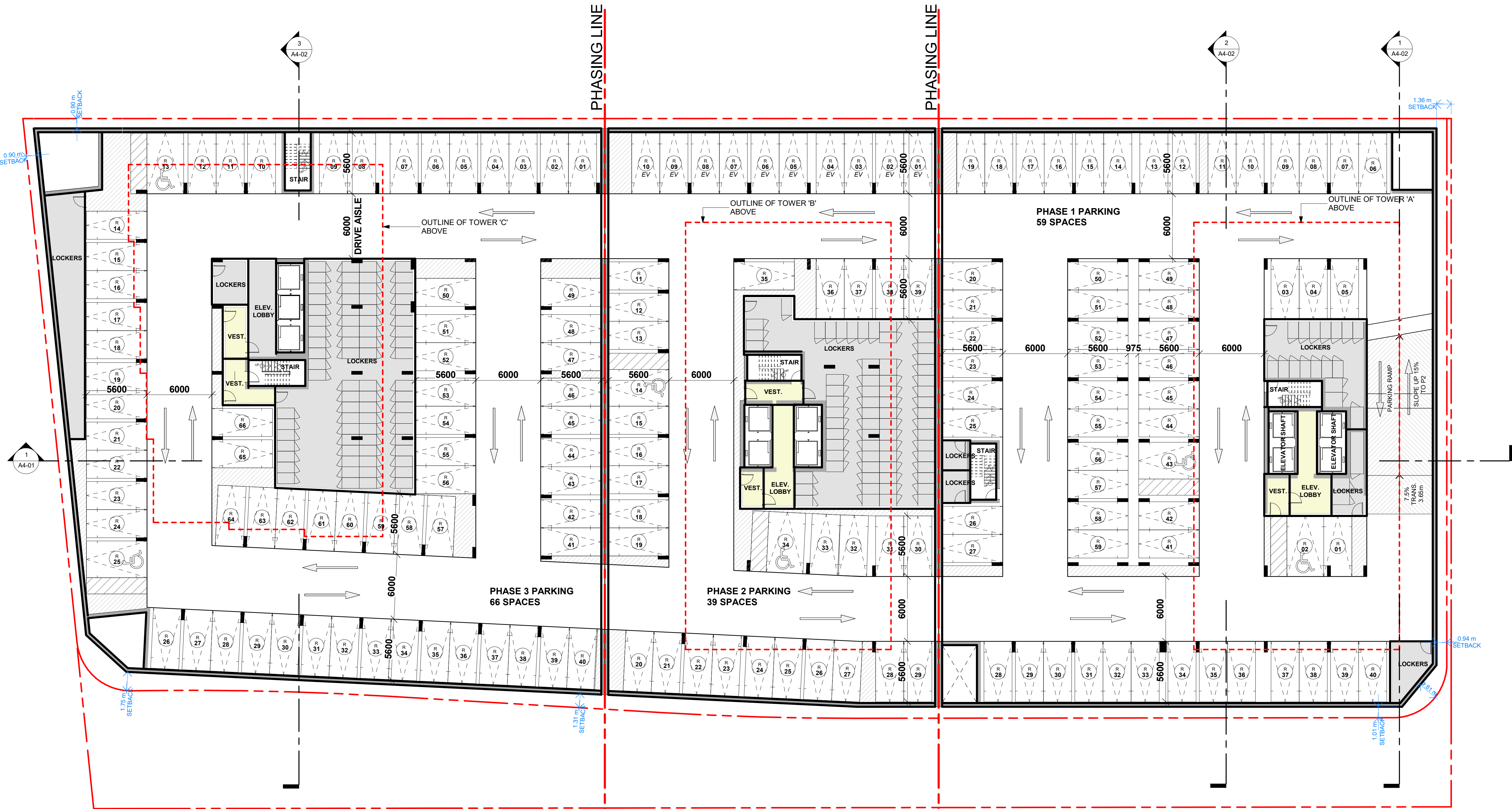

PHASE 3 PARKING	RATIO	REQUIRED	PROVIDED
VISITOR	0.05/UNIT + 2	17	18
RESIDENT	0.5/UNIT	147	168
BIKE	0.68/UNIT	200	200

PHASE 2 PARKING	RATIO	REQUIRED	PROVIDED
VISITOR	0.05/UNIT + 2	23	23
RESIDENT	0.5/UNIT	212	87
BIKE	0.68/UNIT	288	288

PHASE 1 PARKING	RATIO	REQUIRED	PROVIDED
VISITOR	0.05/UNIT + 2	27	28
RESIDENT	0.5/UNIT	253	120
BIKE	0.68/UNIT	344	344

1. Copyright of this drawing is reserved by the Architect. The drawing, and all associated documents are instruments of service by the Architect. The drawing, and the information contained therein, may not be reproduced in whole or in part without prior written permission of the Architect.

2. These Contract Documents are the property of the Architect. The Architect bears no responsibility for the interpretation of these documents by the Contractor. Upon written application the Architect will provide written clarification or supplementary information regarding the intent of the Contract Documents. The Architect will review Shop Drawings submitted by the Contractor for design conformance only.

3. Drawings are not to be scaled for construction. The Contractor is to verify all existing conditions and dimensions required to perform the work and report any discrepancies with the Contract Documents to the Architect before commencing any work.

4. Positions of exposed finishes for mechanical or electrical devised, fitting and fixtures are indicated on architectural drawings. The location shown on the architectural drawing govern over the mechanical and electrical drawings. Those items not clearly located will be located as directed by the Architect.

5. These drawings are not to be used for construction unless noted below as "Issued for Construction".

6. All work is to be carried out in conformance with the Code and Bylaws of the Authorities having jurisdiction.

7. The Architect of these plans and specifications gives no warranty or representation to any party about the constructability of the building(s) represented by them. All contractors or subcontractors must satisfy themselves when bidding and at all times ensure that they can properly construct the work represented by these plans.

No	Issued For	Date
1	ISSUED FOR ZBA #1	30/09/14
2	ISSUED FOR ZBA #2	31/05/23
3	ISSUED FOR SPA #1	06/10/23
4	ISSUED FOR SPA #2	17/04/24
5	ISSUED FOR OLT	20/12/24
6	REVISED WITH PREJUDICE PLANS FOR SETTLEMENT	17/01/25

WALLMANARCHITECTS

99 Spadina Avenue, Suite 600
Toronto, Ontario M5V 3P8
t 416 340 1870
f 416 340 1871
www.wallmanarchitects.com

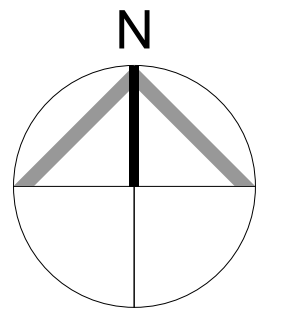
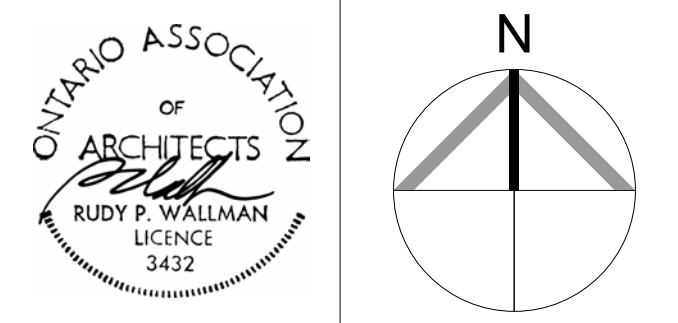

Project

40-60 ST.LAWRENCE
AVE.
TORONTO

Client

MARLIN SPRING

Drawing Title

PARKING LEVEL P2

1 : 200 Scale

Drawn by

Checked by

Project No.
22-11

Date
04/20/22

Drawing No.

A2-02

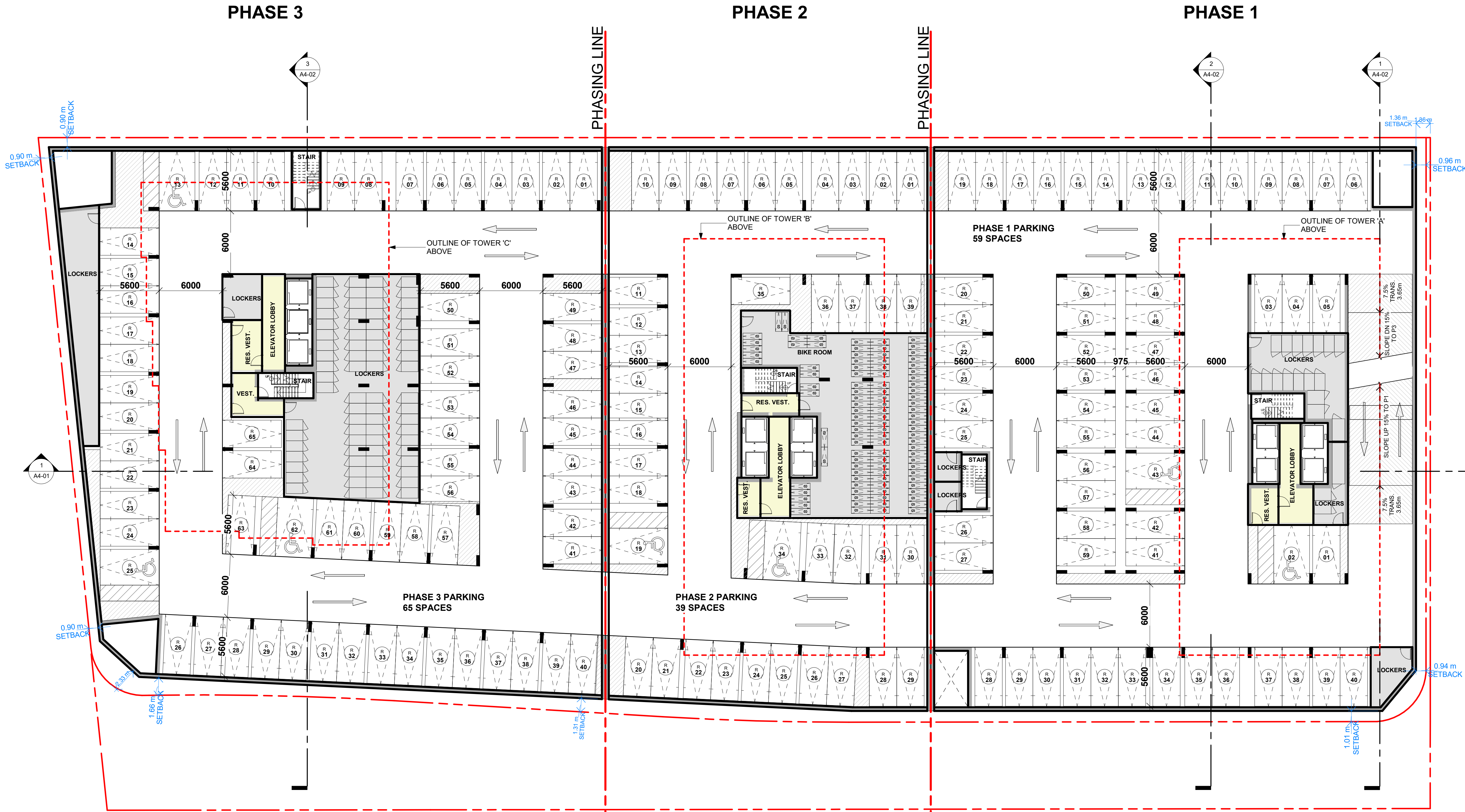

PHASE 3 PARKING	RATIO	REQUIRED	PROVIDED
VISITOR	0.05/UNIT + 2	17	18
RESIDENT	0.5/UNIT	147	168
BIKE	0.68/UNIT	200	200

PHASE 2 PARKING	RATIO	REQUIRED	PROVIDED
VISITOR	0.05/UNIT + 2	23	23
RESIDENT	0.5/UNIT	212	87
BIKE	0.68/UNIT	288	288

PHASE 1 PARKING	RATIO	REQUIRED	PROVIDED
VISITOR	0.05/UNIT + 2	27	28
RESIDENT	0.5/UNIT	253	120
BIKE	0.68/UNIT	344	344

1. Copyright of this drawing is reserved by the Architect. The drawing, and all associated documents are instruments of service by the Architect. The drawing, and the information contained therein, may not be reproduced in whole or in part without prior written permission of the Architect.
2. These Contract Documents are the property of the Architect. The Architect bears no responsibility for the interpretation of these documents by the Contractor. Upon written application the Architect will provide written clarification or supplementary information regarding the intent of the Contract Documents. The Architect will review Shop Drawings submitted by the Contractor for design conformance only.
3. Drawings are not to be scaled for construction. The Contractor is to verify all existing conditions and dimensions required to perform the work and report and discrepancies with the Contract Documents to the Architect before commencing any work.
4. Positions of exposed finishes for mechanical or electrical devised, fitting and fixtures are indicated on architectural drawings. The location shown on the architectural drawing govern over the mechanical and electrical drawings. Those items not clearly located will be located as directed by the Architect.
5. These drawings are not to be used for construction unless noted below as "Issued for Construction".
6. All work is to be carried out in conformance with the Code and Bylaws of the Authorities having jurisdiction.
7. The Architect of these plans and specifications gives no warranty or representation to any party about the constructibility of the building(s) represented by them. All contractors or subcontractors must satisfy themselves when bidding and at all times ensure that they can properly construct the work represented by these plans.

No	Issued For	Date
1	ISSUED FOR ZBA #1	30/09/14
2	ISSUED FOR ZBA #2	31/05/23
3	ISSUED FOR SPA #1	06/10/23
4	ISSUED FOR SPA #2	17/04/24
5	ISSUED FOR OLT	20/12/24
6	REVISED WITH PREJUDICE PLANS FOR SETTLEMENT	17/01/25

WALLMANARCHITECTS

99 Spadina Avenue, Suite 600
Toronto, Ontario M5V 3P8
t 416 340 1870
f 416 340 1871
www.wallmanarchitects.com

Project

40-60 ST.LAWRENCE
AVE.
TORONTO

Client

MARLIN SPRING

Drawing Title

PARKING LEVEL P1

1 : 200 Scale

Drawn by

Checked by

22-11 Project No.

04/20/22 Date

Drawing No.

A2-03

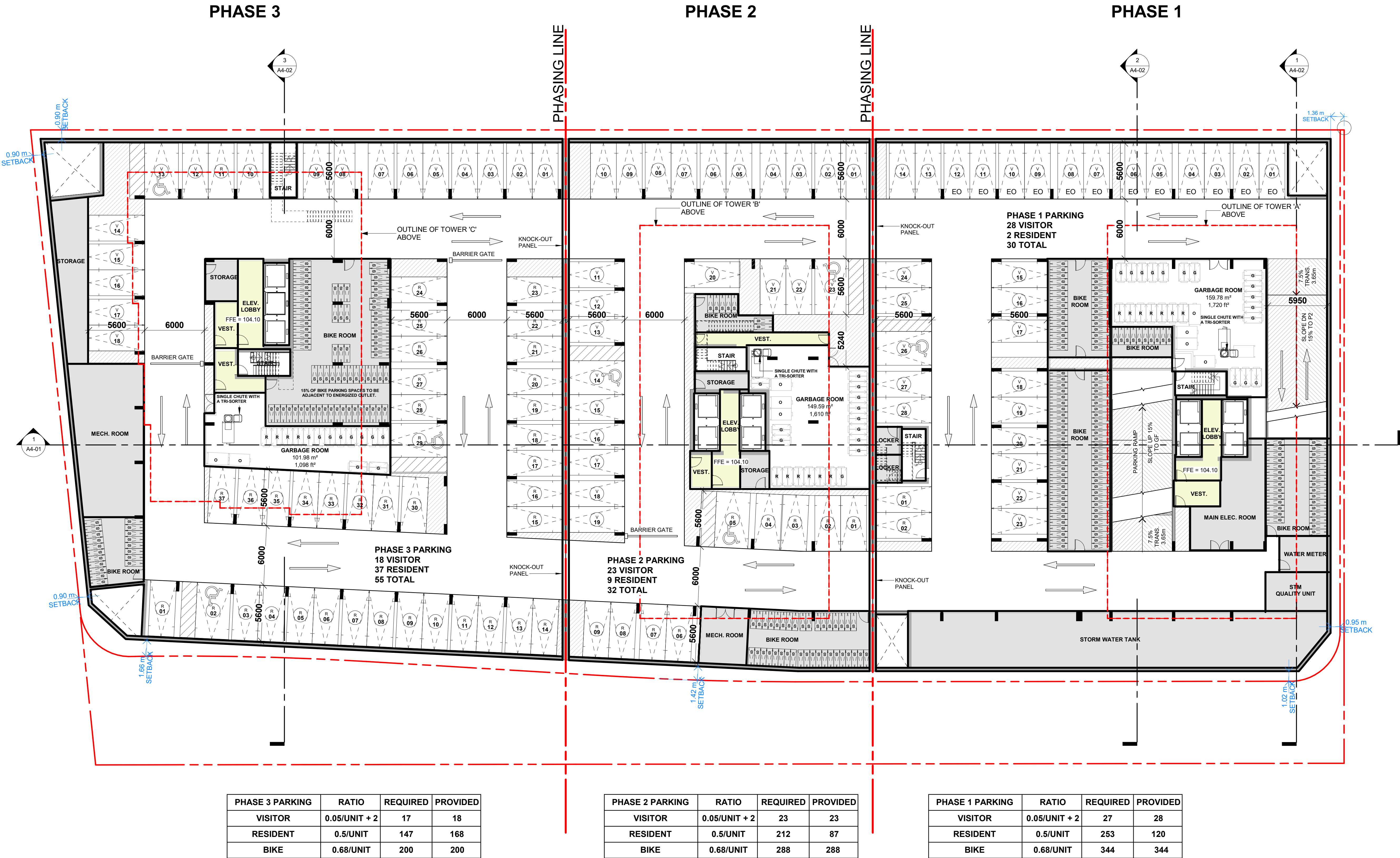

PHASE 3 PARKING	RATIO	REQUIRED	PROVIDED
VISITOR	0.05/UNIT + 2	17	18
RESIDENT	0.5/UNIT	147	168
BIKE	0.68/UNIT	200	200

PHASE 2 PARKING	RATIO	REQUIRED	PROVIDED
VISITOR	0.05/UNIT + 2	23	23
RESIDENT	0.5/UNIT	212	87
BIKE	0.68/UNIT	288	288

PHASE 1 PARKING	RATIO	REQUIRED	PROVIDED
VISITOR	0.05/UNIT + 2	27	28
RESIDENT	0.5/UNIT	253	120
BIKE	0.68/UNIT	344	344

1. Copyright of this drawing is reserved by the Architect. The drawing, and all associated documents are instruments of service by the Architect. The drawing, and the information contained therein, may not be reproduced in whole or in part without prior written permission of the Architect.

2. These Contract Documents are the property of the Architect. The Architect bears no responsibility for the interpretation of these documents by the Contractor. Upon written application the Architect will provide written clarification or supplementary information regarding the intent of the Contract Documents. The Architect will review Shop Drawings submitted by the Contractor for design conformance only.

3. Drawings are not to be scaled for construction. The Contractor is to verify all existing conditions and dimensions required to perform the work and report any discrepancies with the Contract Documents to the Architect before commencing any work.

4. Positions of exposed finishes for mechanical or electrical devised, fitting and fixtures are indicated on architectural drawings. The location shown on the architectural drawing govern over the mechanical and electrical drawings. Those items not clearly located will be located as directed by the Architect.

5. These drawings are not to be used for construction unless noted below as "Issued for Construction".

6. All work is to be carried out in conformance with the Code and Bylaws of the Authorities having jurisdiction.

7. The Architect of these plans and specifications gives no warranty or representation to any party about the constructability of the building(s) represented by them. All contractors or subcontractors must satisfy themselves when bidding and at all times ensure that they can properly construct the work represented by these plans.

No	Issued For	Date
1	ISSUED FOR OLT	20/12/24
2	REVISED WITH PREJUDICE PLANS FOR SETTLEMENT	17/01/25

WALLMANARCHITECTS

99 Spadina Avenue, Suite 600
Toronto, Ontario M5V 3P8
t 416 340 1870
f 416 340 1871
www.wallmanarchitects.com

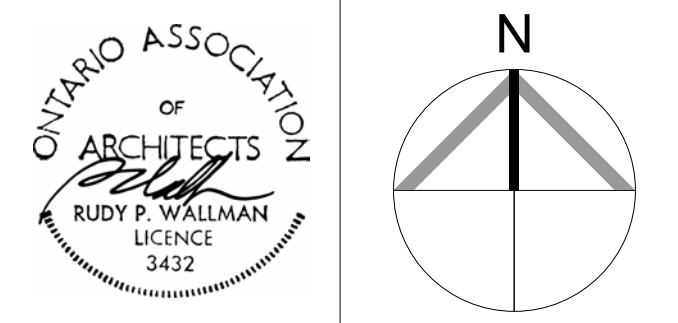

Project

40-60 ST.LAWRENCE
AVE.
TORONTO

Client

MARLIN SPRING

Drawing Title

PARKING LEVEL P1 MEZZ

1 : 200 Scale

Drawn by

Checked by

Project No.
22-11

Date
04/20/22

Drawing No.

A2-03A

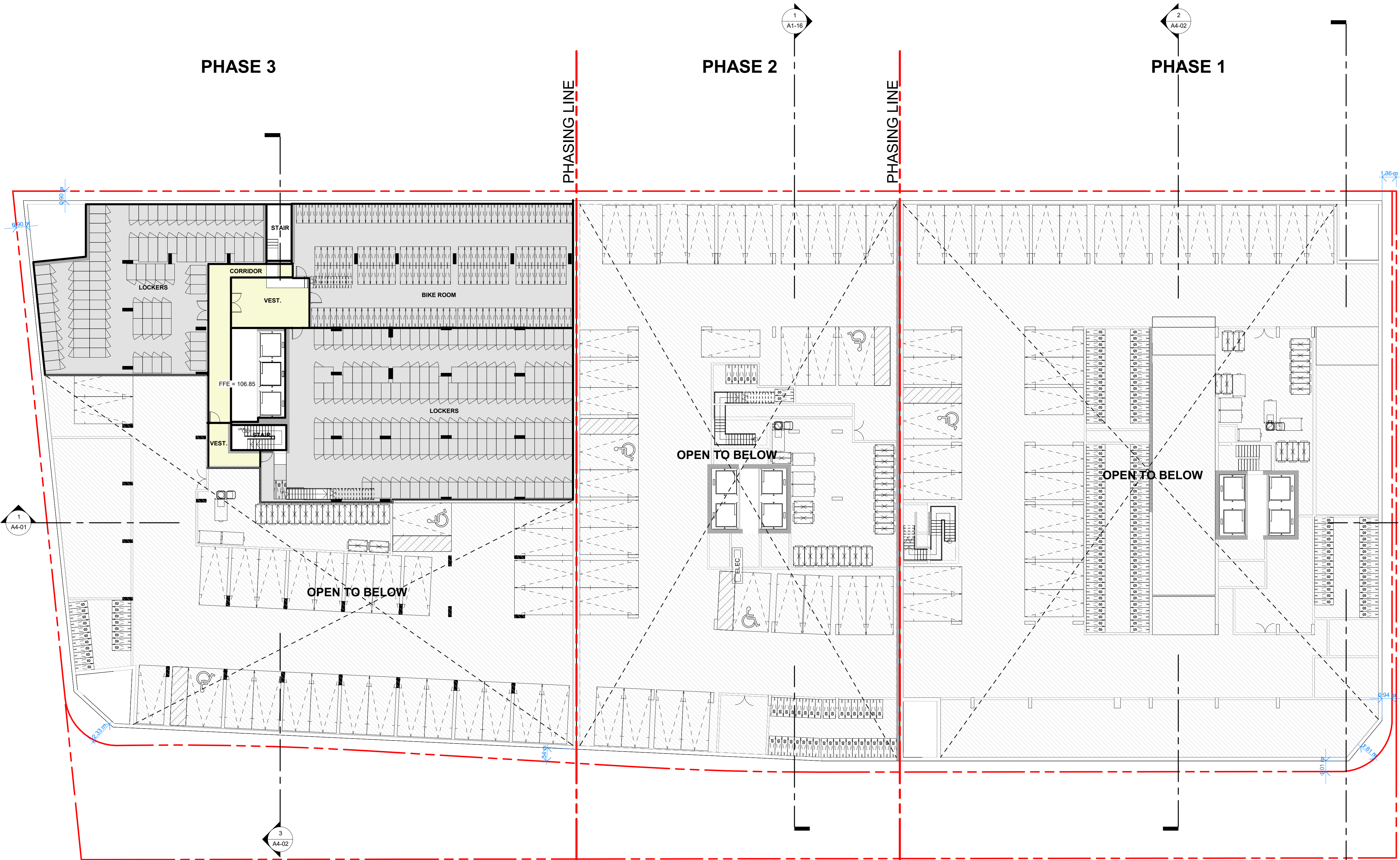

PHASE 3 PARKING	RATIO	REQUIRED	PROVIDED
VISITOR	0.05/UNIT + 2	17	18
RESIDENT	0.5/UNIT	147	168
BIKE	0.68/UNIT	200	200

PHASE 2 PARKING	RATIO	REQUIRED	PROVIDED
VISITOR	0.05/UNIT + 2	23	23
RESIDENT	0.5/UNIT	212	87
BIKE	0.68/UNIT	288	288

PHASE 1 PARKING	RATIO	REQUIRED	PROVIDED
VISITOR	0.05/UNIT + 2	27	28
RESIDENT	0.5/UNIT	253	120
BIKE	0.68/UNIT	344	344

LEVEL P1 MEZZ RZ
NTS

1
A2-03A

SOLID WASTE NOTES:

1. TYPE G LOADING SPACES, STAGING AREAS AND GARBAGE STORAGE ROOMS TO COMPLY WITH THE "CITY OF TORONTO REQUIREMENTS FOR GARBAGE, RECYCLING AND ORGANICS COLLECTION SERVICES FOR NEW DEVELOPMENTS AND REDEVOLPMENTS - LAST REVISED APRIL 2024."

2. CLEARANCE: ALL ACCESS DRIVEWAYS PROVIDING ACCESS TO THE TYPE G LOADING SPACE TO HAVE MINIMUM VERTICAL CLEARANCE OF 4.4m THROUGHOUT, A MINIMUM WIDTH OF 4.5m THROUGHOUT AND 6m WIDTH AT POINTS OF INGRESS AND EGRESS.

3. GRADING: TYPE G LOADING SPACE AND STAGING AREA TO BE CONSTRUCTED OF MINIMUM 200MM REINFORCED CONCRETE WITH A MAXIMUM GRADE OF 2% SLOPE. ANY AND ALL DRIVEWAY ACCESS ROUTES USED BY COLLECTION VEHICLES SHALL NOT EXCEED 8% SLOPE.

4. OVERHEAD DOORS: ALL OVERHEAD DOORS TO TYPE G LOADING SPACES TO HAVE A MINIMUM VERTICAL CLEARANCE OF 4.4m AND A MINIMUM WIDTH OF 4m.

1. Copyright of this drawing is reserved by the Architect. The drawing, and all associated documents are instruments of service by the Architect. The drawing, and the information contained therein, may not be reproduced in whole or in part without prior written permission of the Architect.
2. These Contract Documents are the property of the Architect. The Architect bears no responsibility for the interpretation of these documents by the Contractor. Upon written application the Architect will provide written clarification or supplementary information regarding the intent of the Contract Documents. The Architect will review Shop Drawings submitted by the Contractor for design conformance only.
3. Drawings are not to be scaled for construction. The Contractor is to verify all existing conditions and dimensions required to perform the work and report any discrepancies with the Contract Documents to the Architect before commencing any work.
4. Positions of exposed finishes for mechanical or electrical devised, fitting and fixtures are indicated on architectural drawings. The location shown on the architectural drawing govern over the mechanical and electrical drawings. Those items not clearly located will be located as directed by the Architect.
5. These drawings are not to be used for construction unless noted below as "Issued for Construction".
6. All work is to be carried out in conformance with the Code and Bylaws of the Authorities having jurisdiction.
7. The Architect of these plans and specifications gives no warranty or representation to any party about the constructability of the building(s) represented by them. All contractors or subcontractors must satisfy themselves when bidding and at all times ensure that they can properly construct the work represented by these plans.

No	Issued For	Date
1	ISSUED FOR ZBA #1	30/09/14
2	ISSUED FOR ZBA #2	31/05/23
3	ISSUED FOR SPA #1	06/10/23
4	ISSUED FOR SPA #2	17/04/24
5	ISSUED FOR OLT	20/12/24
6	REVISED WITH PREJUDICE PLANS FOR SETTLEMENT	17/01/25

WALLMANARCHITECTS

99 Spadina Avenue, Suite 600
Toronto, Ontario M5V 3P8
t 416 340 1870
f 416 340 1871
www.wallmanarchitects.com

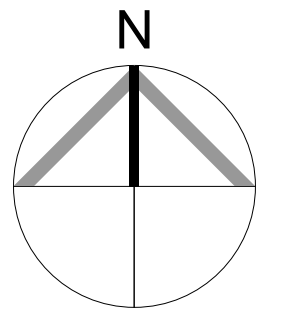
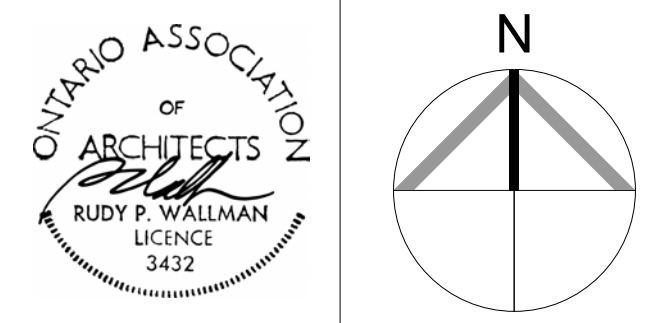

40-60 ST.LAWRENCE AVE.
TORONTO

MARLIN SPRING

LEVEL 1 FLOOR PLAN

1 : 200	Scale
	Drawn by
	Checked by
22-11	Project No.
04/20/22	Date
	Drawing No.

A2-04

PHASE 3

PHASE 2

PHASE 1

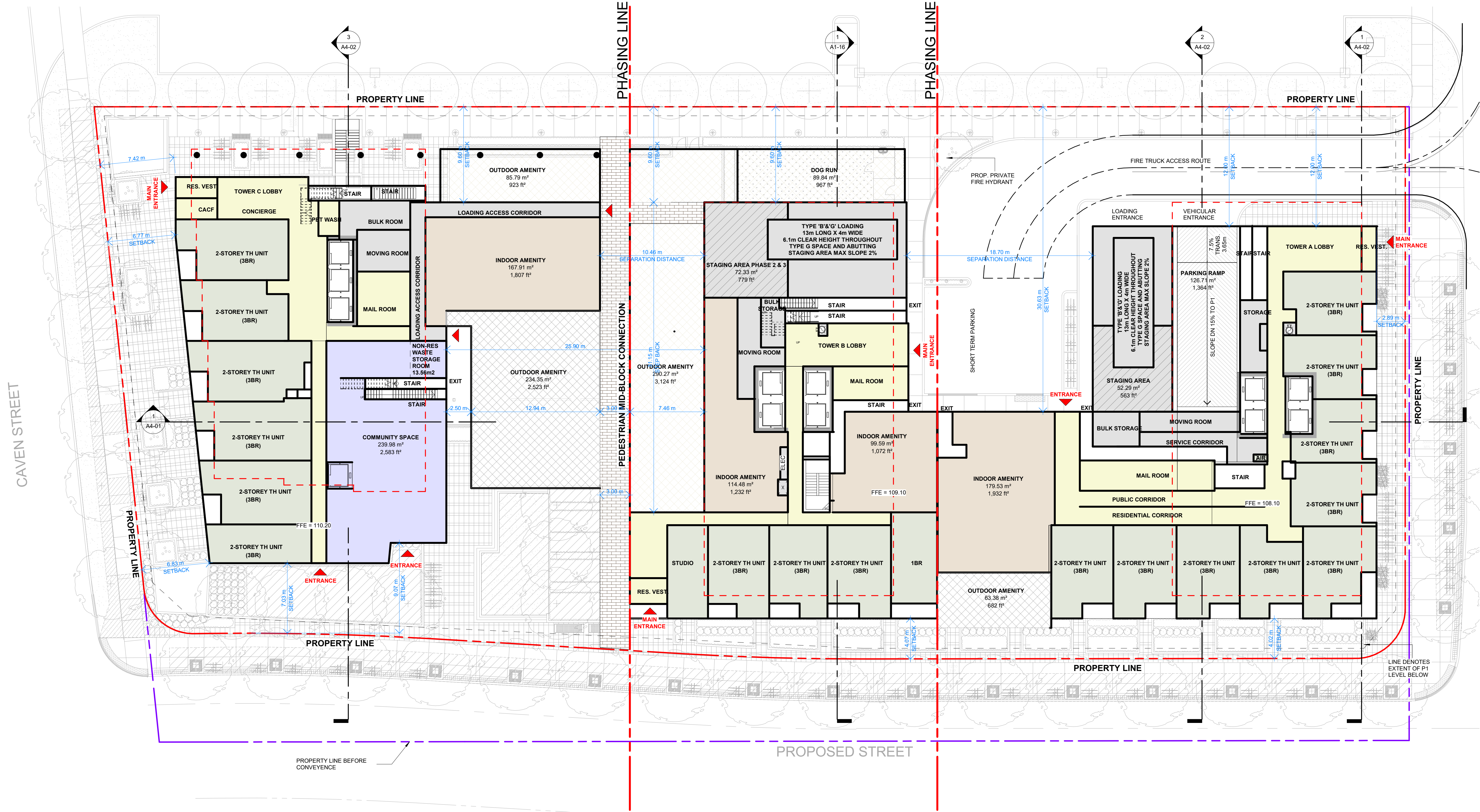

Plot Date: 1/17/2023 1:05:22 PM File Path: Y:\06 Temporary Files\Draw Default Path\Draws\22-11_40-60 St.Lawrence Ave_3_Phase_RVT2_20230117.dwg

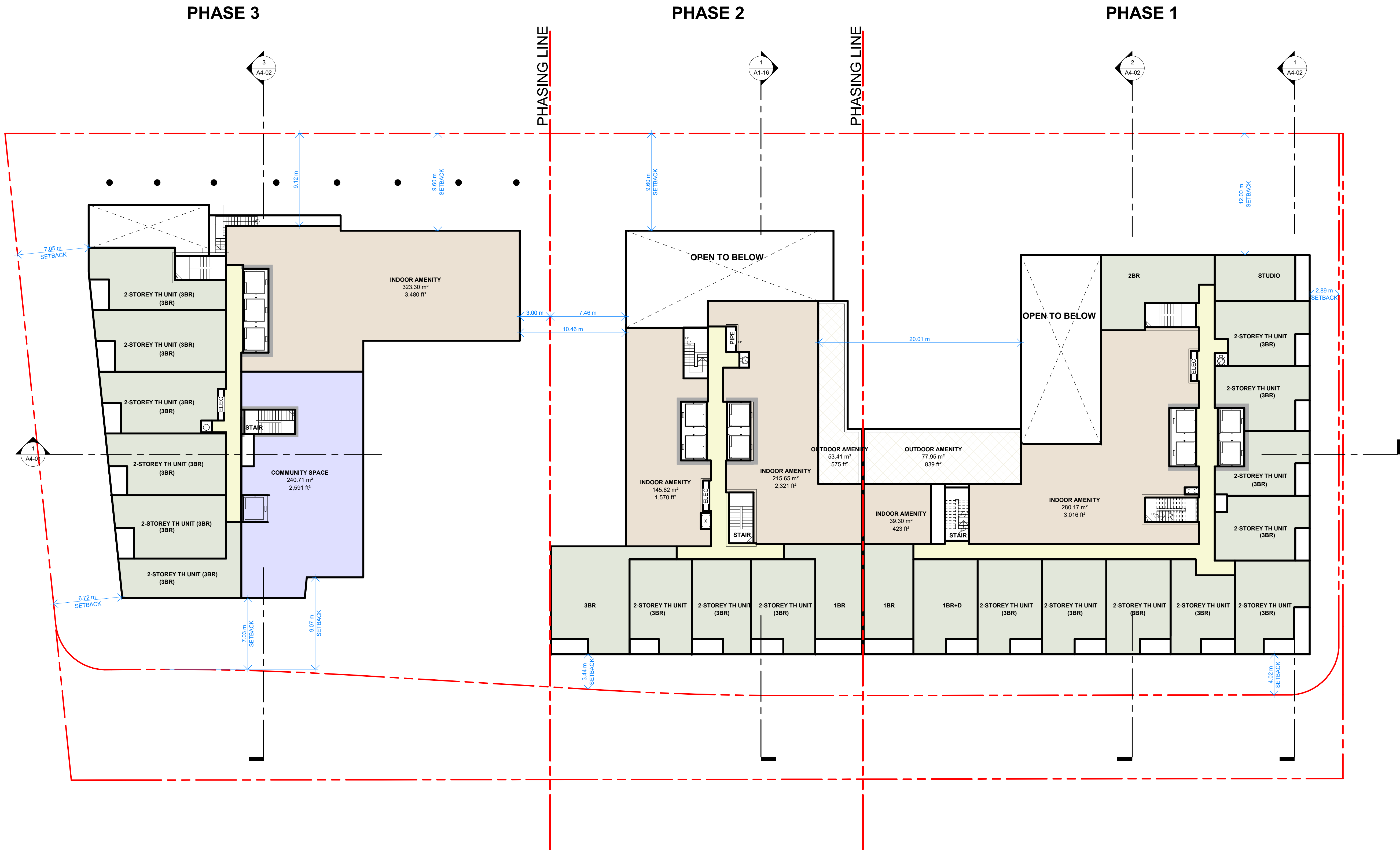

1. Copyright of this drawing is reserved by the Architect. The drawing, and all associated documents are instruments of service by the Architect. The drawing, and the information contained therein, may not be reproduced in whole or in part without prior written permission of the Architect.
2. These Contract Documents are the property of the Architect. The Architect bears no responsibility for the interpretation of these documents by the Contractor. Upon written application the Architect will provide written clarification or supplementary information regarding the intent of the Contract Documents. The Architect will review Shop Drawings submitted by the Contractor for design conformance only.
3. Drawings are not to be scaled for construction. The Contractor is to verify all existing conditions and dimensions required to perform the work and report any discrepancies with the Contract Documents to the Architect before commencing any work.
4. Positions of exposed finishes for mechanical or electrical devised, fitting and fixtures are indicated on architectural drawings. The location shown on the architectural drawing govern over the mechanical and electrical drawings. Those items not clearly located will be located as directed by the Architect.
5. These drawings are not to be used for construction unless noted below as "Issued for Construction".
6. All work is to be carried out in conformance with the Code and Bylaws of the Authorities having jurisdiction.
7. The Architect of these plans and specifications gives no warranty or representation to any party about the constructability of the building(s) represented by them. All contractors or subcontractors must satisfy themselves when bidding and at all times ensure that they can properly construct the work represented by these plans.

No	Issued For	Date
1	ISSUED FOR ZBA #1	30/09/14
2	ISSUED FOR ZBA #2	31/05/23
3	ISSUED FOR SPA #1	06/10/23
4	ISSUED FOR SPA #2	17/04/24
5	ISSUED FOR OLT	20/12/24
6	REVISED WITH PREJUDICE PLANS FOR SETTLEMENT	17/01/25

WALLMANARCHITECTS

99 Spadina Avenue, Suite 600
Toronto, Ontario M5V 3P8
t 416 340 1870
f 416 340 1871
www.wallmanarchitects.com

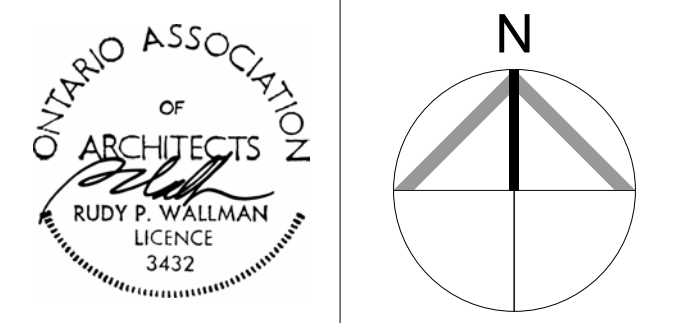

Project

40-60 ST.LAWRENCE AVE.
TORONTO

Client

MARLIN SPRING

Drawing Title

LEVEL 2 FLOOR PLAN

1 : 200 Scale

Drawn by

Checked by

Project No.

22-11 Date

04/20/22 Drawing No.

A2-05

2. These Contract Documents are the property of the Architect. The Architect bears no responsibility for the interpretation of these documents by the Contractor. Upon written application the Architect will provide written/graphic clarification or supplementary information regarding the intent of the Contract Documents. The Architect will review Shop Drawings submitted by the Contractor for design conformance only.

4. Positions of exposed finishes for mechanical or electrical devised, fitting and fixtures are indicated on architectural drawings. The location shown on the architectural drawing govern over the mechanical and electrical drawings. Those items not clearly located will be located as directed by the Architect.

6. All work is to be carried out in conformance with the Code and Bylaws of the Authorities having jurisdiction.

No	Issued For	Date
1	ISSUED FOR ZBA #1	30/09/14
2	ISSUED FOR ZBA #2	31/05/23
3	ISSUED FOR SPA #1	06/10/23
4	ISSUED FOR SPA #2	17/04/24
5	ISSUED FOR OLT	20/12/24
6	REVISED WITH PREJUDICE PLANS FOR SETTLEMENT	17/01/25

99 Spadina Avenue, Suite 600
Toronto, Ontario M5V 3P8
t 416 340 1870
f 416 340 1871
www.wallmanarchitects.com

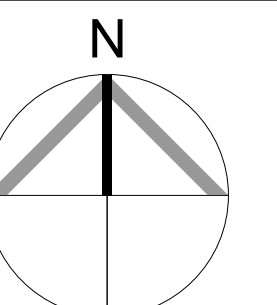

Project

40-60 ST.LAWRENCE
AVE.
TORONTO

Client

MARLIN SPRING

Drawing Title

LEVEL 3 FLOOR PLAN

1 : 200

Scale

own by

ed by

22-11

est No.

04/20/22

Date _____

g No.

A2-06

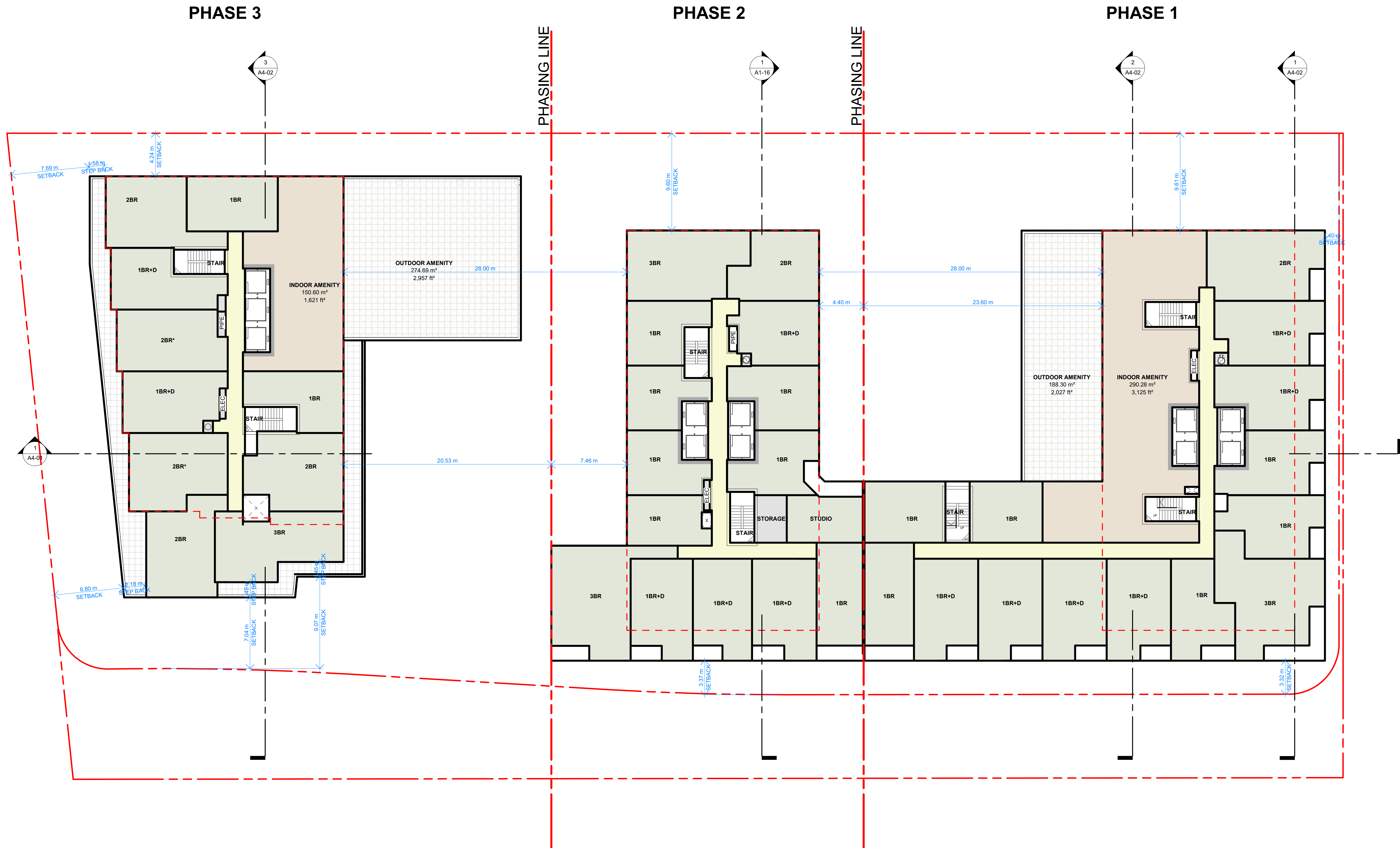

2. These Contract Documents are the property of the Architect. The Architect bears no responsibility for the interpretation of these documents by the Contractor. Upon written application the Architect will provide written/graphic clarification or supplementary information regarding the intent of the Contract Documents. The Architect will review Shop Drawings submitted by the Contractor for design conformance only.

4. Positions of exposed finishes for mechanical or electrical devised, fitting and fixtures are indicated on architectural drawings. The location shown on the architectural drawing govern over the mechanical and electrical drawings. Those items not clearly located will be located as directed by the Architect.

6. All work is to be carried out in conformance with the Code and Bylaws of the Authorities having jurisdiction.

99 Spadina Avenue, Suite 600
Toronto, Ontario M5V 3P8
t 416 340 1870
f 416 340 1871
www.wallmanarchitects.com

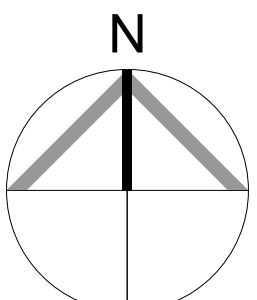

40-60 ST.LAWRENCE
AVE.
TORONTO

MARLIN SPRING

LEVEL 4 FLOOR PLAN

Drawn by

22-11 Project No.

Drawing No.

AZ-07

Plot Date: 1/17/2023 1:05:31 PM File Path: Y:\06 Temporary Files\Devil Default Path\Users\22-11_40-60 St.Lawrence Ave_3_Phase_0722_burnsaw.dwg

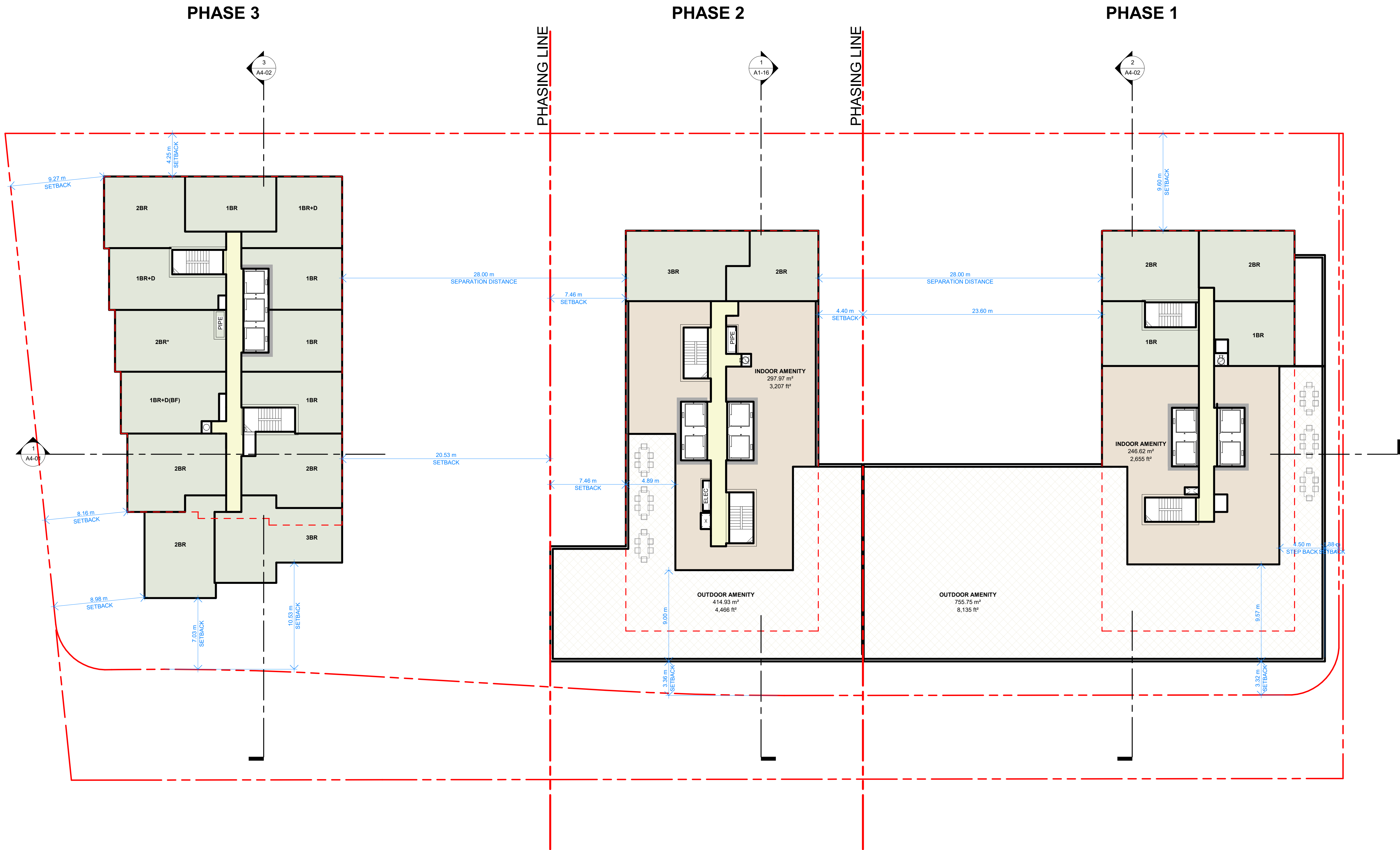

1. Copyright of this drawing is reserved by the Architect. The drawing, and all associated documents are instruments of service by the Architect. The drawing, and the information contained therein, may not be reproduced in whole or in part without prior written permission of the Architect.
2. These Contract Documents are the property of the Architect. The Architect bears no responsibility for the interpretation of these documents by the Contractor. Upon written application the Architect will provide written clarification or supplementary information regarding the intent of the Contract Documents. The Architect will review Shop Drawings submitted by the Contractor for design conformance only.
3. Drawings are not to be scaled for construction. The Contractor is to verify all existing conditions and dimensions required to perform the work and report any discrepancies with the Contract Documents to the Architect before commencing any work.
4. Positions of exposed finishes for mechanical or electrical devised, fitting and fixtures are indicated on architectural drawings. The location shown on the architectural drawing govern over the mechanical and electrical drawings. Those items not clearly located will be located as directed by the Architect.
5. These drawings are not to be used for construction unless noted below as "Issued for Construction".
6. All work is to be carried out in conformance with the Code and Bylaws of the Authorities having jurisdiction.
7. The Architect of these plans and specifications gives no warranty or representation to any party about the constructability of the building(s) represented by them. All contractors or subcontractors must satisfy themselves when bidding and at all times ensure that they can properly construct the work represented by these plans.

No	Issued For	Date
1	ISSUED FOR ZBA #1	30/09/14
2	ISSUED FOR ZBA #2	31/05/23
3	ISSUED FOR SPA #1	06/10/23
4	ISSUED FOR SPA #2	17/04/24
5	ISSUED FOR OLT	20/12/24
6	REVISED WITH PREJUDICE PLANS FOR SETTLEMENT	17/01/25

WALLMANARCHITECTS

99 Spadina Avenue, Suite 600
Toronto, Ontario M5V 3P8
t 416 340 1870
f 416 340 1871
www.wallmanarchitects.com

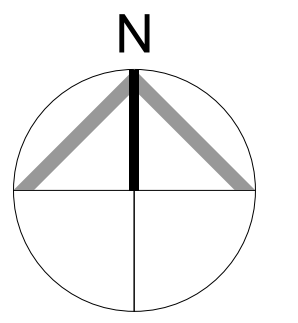
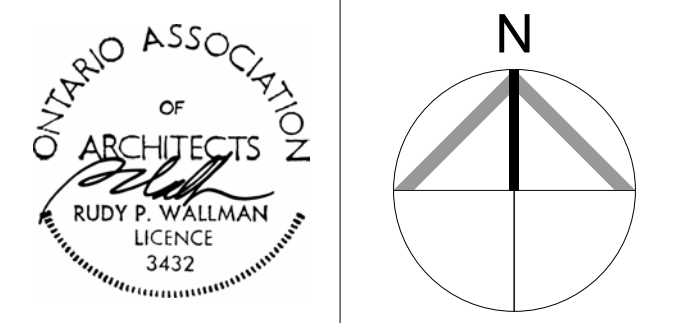

Project

40-60 ST.LAWRENCE AVE.
TORONTO

Client

MARLIN SPRING

Drawing Title

LEVEL 5 FLOOR PLAN

1 : 200 Scale

Drawn by

Checked by

22-11 Project No.

04/20/22 Date

Drawing No.

A2-08

Plot Date: 1/17/2023 1:05:32 PM File Path: Y:\06 Temporary Files\Draw Default Path\Draw\22-11_40-60 St.Lawrence Ave_3_Phases_R722_burns.dwg

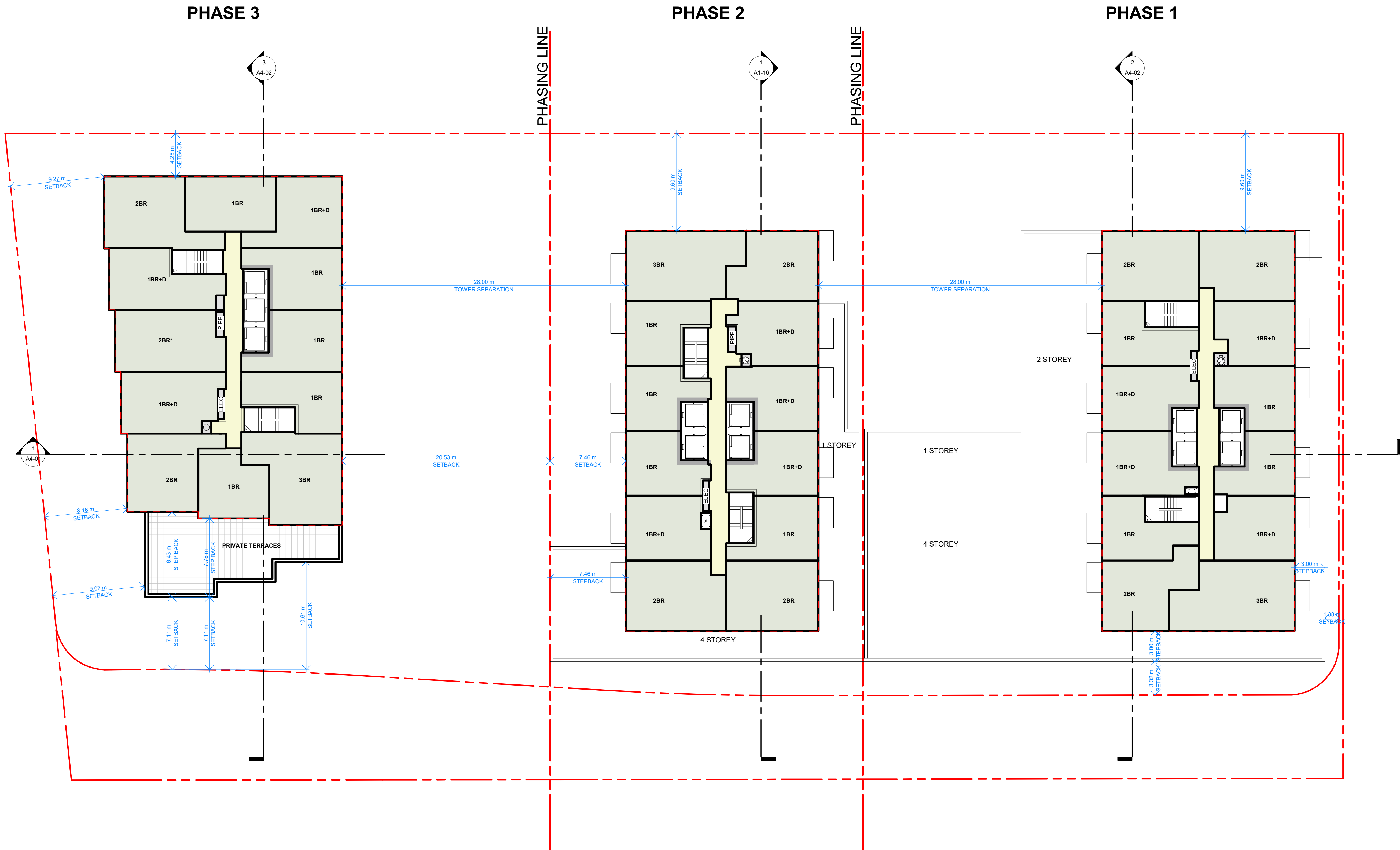

1. Copyright of this drawing is reserved by the Architect. The drawing, and all associated documents are instruments of service by the Architect. The drawing, and the information contained therein, may not be reproduced in whole or in part without prior written permission of the Architect.
2. These Contract Documents are the property of the Architect. The Architect bears no responsibility for the interpretation of these documents by the Contractor. Upon written application the Architect will provide written clarification or supplementary information regarding the intent of the Contract Documents. The Architect will review Shop Drawings submitted by the Contractor for design conformance only.
3. Drawings are not to be scaled for construction. The Contractor is to verify all existing conditions and dimensions required to perform the work and report any discrepancies with the Contract Documents to the Architect before commencing any work.
4. Positions of exposed finishes for mechanical or electrical devised, fitting and fixtures are indicated on architectural drawings. The location shown on the architectural drawing govern over the mechanical and electrical drawings. Those items not clearly located will be located as directed by the Architect.
5. These drawings are not to be used for construction unless noted below as "Issued for Construction".
6. All work is to be carried out in conformance with the Code and Bylaws of the Authorities having jurisdiction.
7. The Architect of these plans and specifications gives no warranty or representation to any party about the constructability of the building(s) represented by them. All contractors or subcontractors must satisfy themselves when bidding and at all times ensure that they can properly construct the work represented by these plans.

No	Issued For	Date
1	ISSUED FOR ZBA #1	30/09/14
2	ISSUED FOR ZBA #2	31/05/23
3	ISSUED FOR SPA #1	06/10/23
4	ISSUED FOR SPA #2	17/04/24
5	ISSUED FOR OLT	20/12/24
6	REVISED WITH PREJUDICE PLANS FOR SETTLEMENT	17/01/25

WALLMANARCHITECTS

99 Spadina Avenue, Suite 600
Toronto, Ontario M5V 3P8
t 416 340 1870
f 416 340 1871
www.wallmanarchitects.com

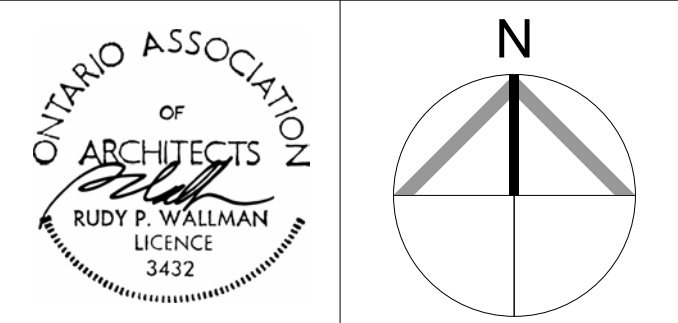

Project

40-60 ST.LAWRENCE AVE.
TORONTO

Client

MARLIN SPRING

Drawing Title

LEVEL 6 FLOOR PLAN

1 : 200 Scale

Drawn by

Checked by

22-11 Project No.

04/20/22 Date

Drawing No.

A2-09

Plot Date: 1/17/2023 1:05:32 PM File Path: Y:\06 Temporary Files\Devil Default Path\Users\22-11_40-60 St.Lawrence Ave_3_Phases_R722_burmanzick.rvt

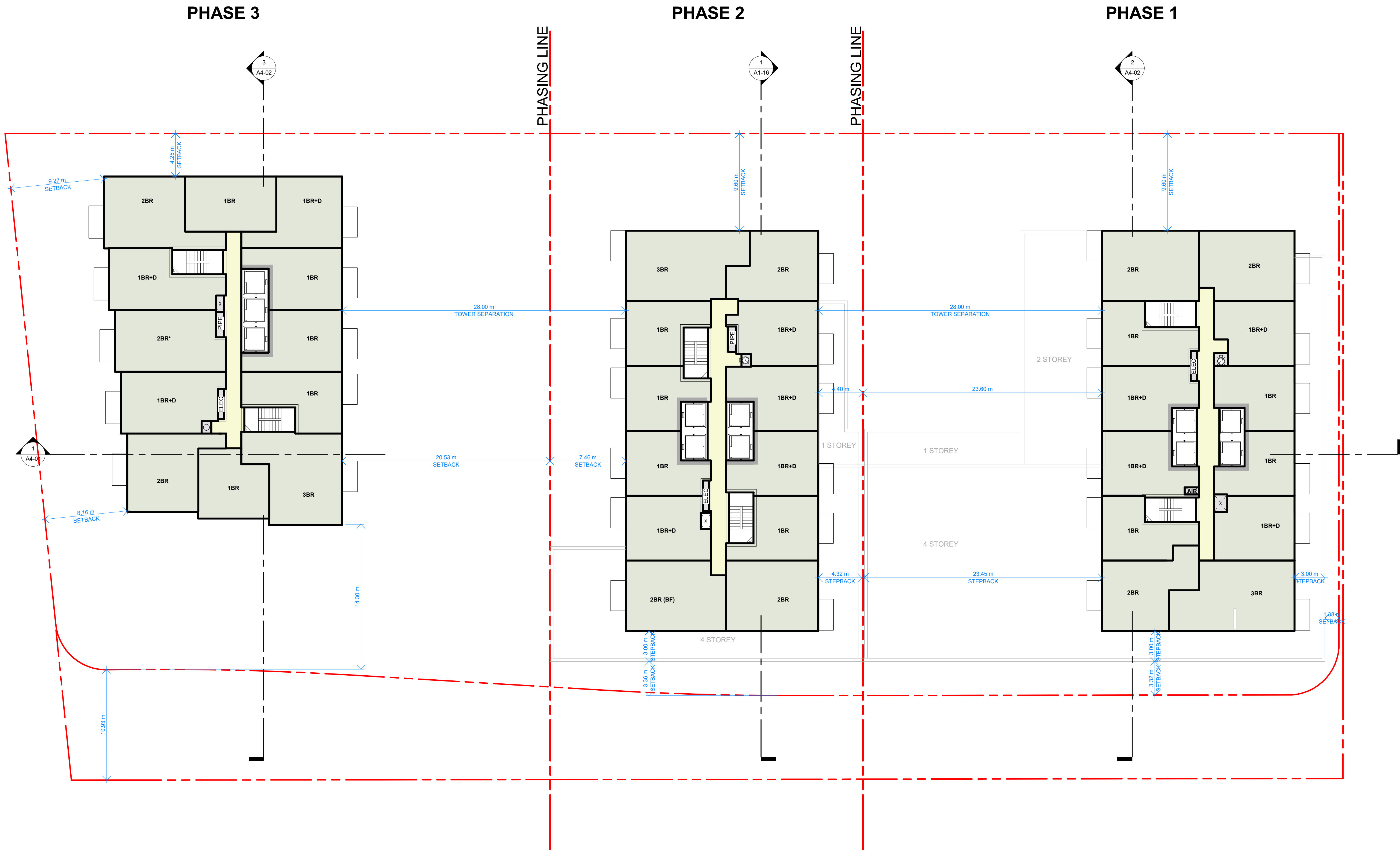

1. Copyright of this drawing is reserved by the Architect. The drawing, and all associated documents are instruments of service by the Architect. The drawing, and the information contained therein, may not be reproduced in whole or in part without prior written permission of the Architect.
2. These Contract Documents are the property of the Architect. The Architect bears no responsibility for the interpretation of these documents by the Contractor. Upon written application the Architect will provide written clarification or supplementary information regarding the intent of the Contract Documents. The Architect will review Shop Drawings submitted by the Contractor for design conformance only.
3. Drawings are not to be scaled for construction. The Contractor is to verify all existing conditions and dimensions required to perform the work and report any discrepancies with the Contract Documents to the Architect before commencing any work.
4. Positions of exposed finishes for mechanical or electrical devised, fitting and fixtures are indicated on architectural drawings. The location shown on the architectural drawing govern over the mechanical and electrical drawings. Those items not clearly located will be located as directed by the Architect.
5. These drawings are not to be used for construction unless noted below as "Issued for Construction".
6. All work is to be carried out in conformance with the Code and Bylaws of the Authorities having jurisdiction.
7. The Architect of these plans and specifications gives no warranty or representation to any party about the constructability of the building(s) represented by them. All contractors or subcontractors must satisfy themselves when bidding and at all times ensure that they can properly construct the work represented by these plans.

No	Issued For	Date
1	ISSUED FOR ZBA #1	30/09/14
2	ISSUED FOR ZBA #2	31/05/23
3	ISSUED FOR SPA #1	06/10/23
4	ISSUED FOR SPA #2	17/04/24
5	ISSUED FOR OLT	20/12/24
6	REVISED WITH PREJUDICE PLANS FOR SETTLEMENT	17/01/25

WALLMANARCHITECTS

99 Spadina Avenue, Suite 600
Toronto, Ontario M5V 3P8
t 416 340 1870
f 416 340 1871
www.wallmanarchitects.com

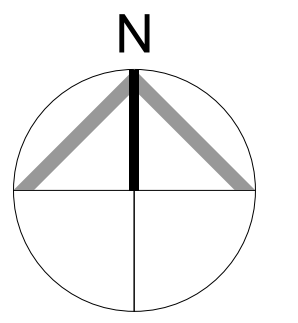
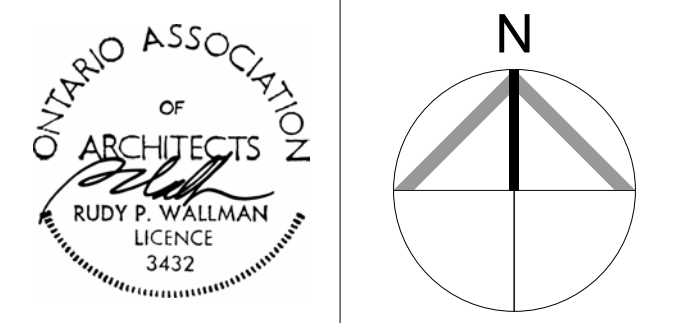

Project
40-60 ST.LAWRENCE AVE.
TORONTO

Client
MARLIN SPRING

Drawing Title
TYPICAL TOWER FLOOR PLAN

1 : 200	Scale
	Drawn by
	Checked by
22-11	Project No.
04/20/22	Date
	Drawing No.

A2-10

Plot Date: 1/17/2023 1:05:34 PM File Path: Y:\08 Temporary Files\Revit Default Path\Drawn\22-11_40-60 St.Lawrence Ave_3_Phase_RVT2_2.dwg

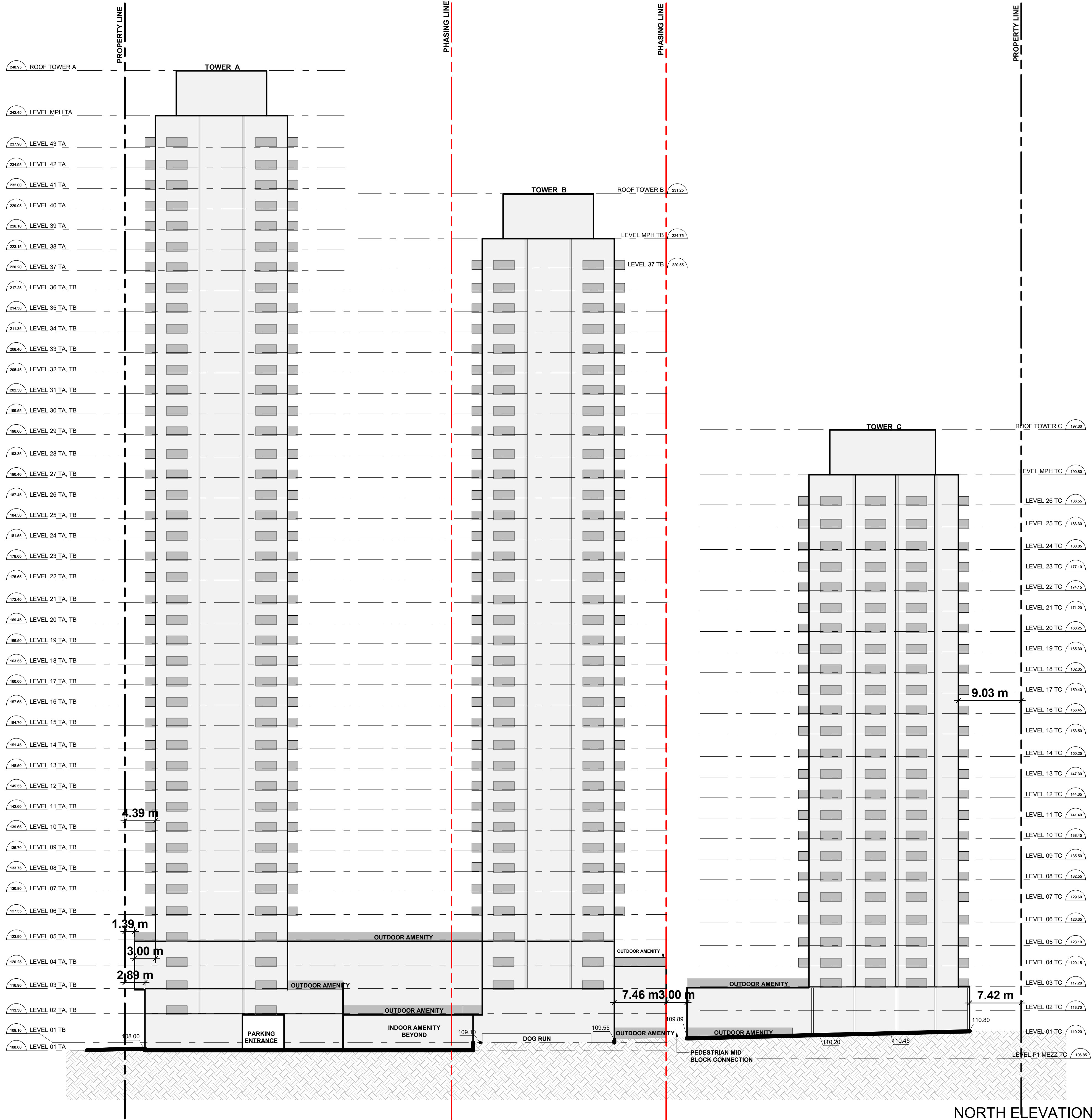

1. Copyright of this drawing is reserved by the Architect. The drawing, and all associated documents are instruments of service by the Architect. The drawing, and the information contained therein, may not be reproduced in whole or in part without prior written permission of the Architect.
2. These Contract Documents are the property of the Architect. The Architect bears no responsibility for the interpretation of these documents by the Contractor. Upon written application the Architect will provide written clarification or supplementary information regarding the intent of the Contract Documents. The Architect will review Shop Drawings submitted by the Contractor for design conformance only.
3. Drawings are not to be scaled for construction. The Contractor is to verify all existing conditions and dimensions required to perform the work and report and discrepancies with the Contract Documents to the Architect before commencing any work.
4. Positions of exposed finishes for mechanical or electrical devised, fitting and fixtures are indicated on architectural drawings. The location shown on the architectural drawing govern over the mechanical and electrical drawings. Those items not clearly located will be located as directed by the Architect.
5. These drawings are not to be used for construction unless noted below as "Issued for Construction".
6. All work is to be carried out in conformance with the Code and Bylaws of the Authorities having jurisdiction.
7. The Architect of these plans and specifications gives no warranty or representation to any party about the constructability of the building(s) represented by them. All contractors or subcontractors must satisfy themselves when bidding and at all times ensure that they can properly construct the work represented by these plans.

No	Issued For	Date
1	ISSUED FOR OLT	20/12/24
2	REVISED WITH PREJUDICE PLANS FOR SETTLEMENT	17/01/25

WALLMANARCHITECTS

99 Spadina Avenue, Suite 600
Toronto, Ontario M5V 3P8
t 416 340 1870
f 416 340 1871
www.wallmanarchitects.com



Project

40-60 ST.LAWRENCE AVE.
TORONTO

Client

MARLIN SPRING

Drawing Title

NORTH ELEVATION

Scale

1 : 300

Drawn by

Checked by

Project No.

22-11

Date

04/20/22

Drawing No.

A3-01

NORTH ELEVATION

NTS

1

A3-01

Plot Date: 1/17/2023 1:05:36 PM File Path: Y:\06 Temporary Files\Draw Default Path\Draws\22-11_40-60 St.Lawrence Ave_3_Phase_RVT2_BurmanArch.dwg

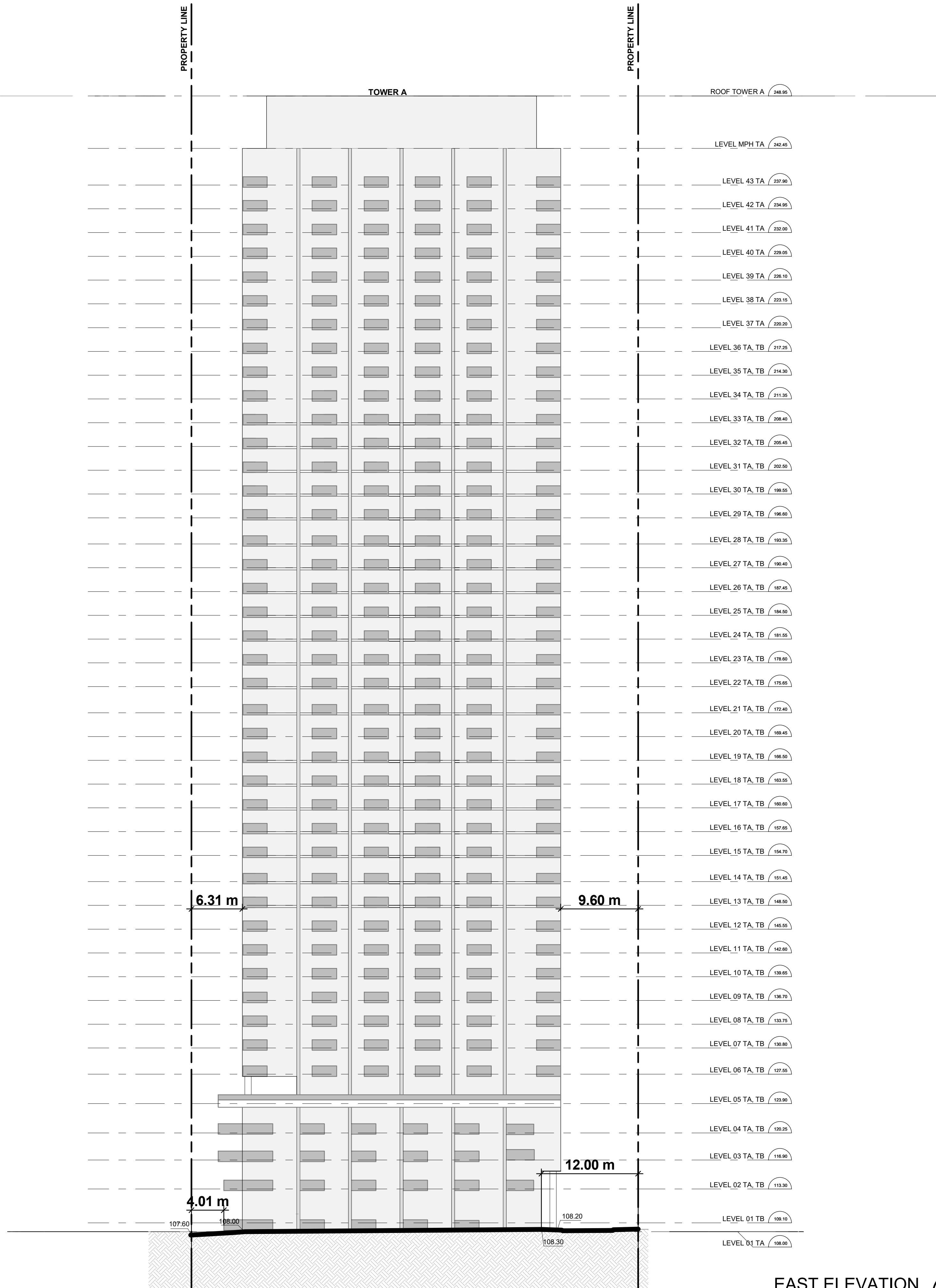
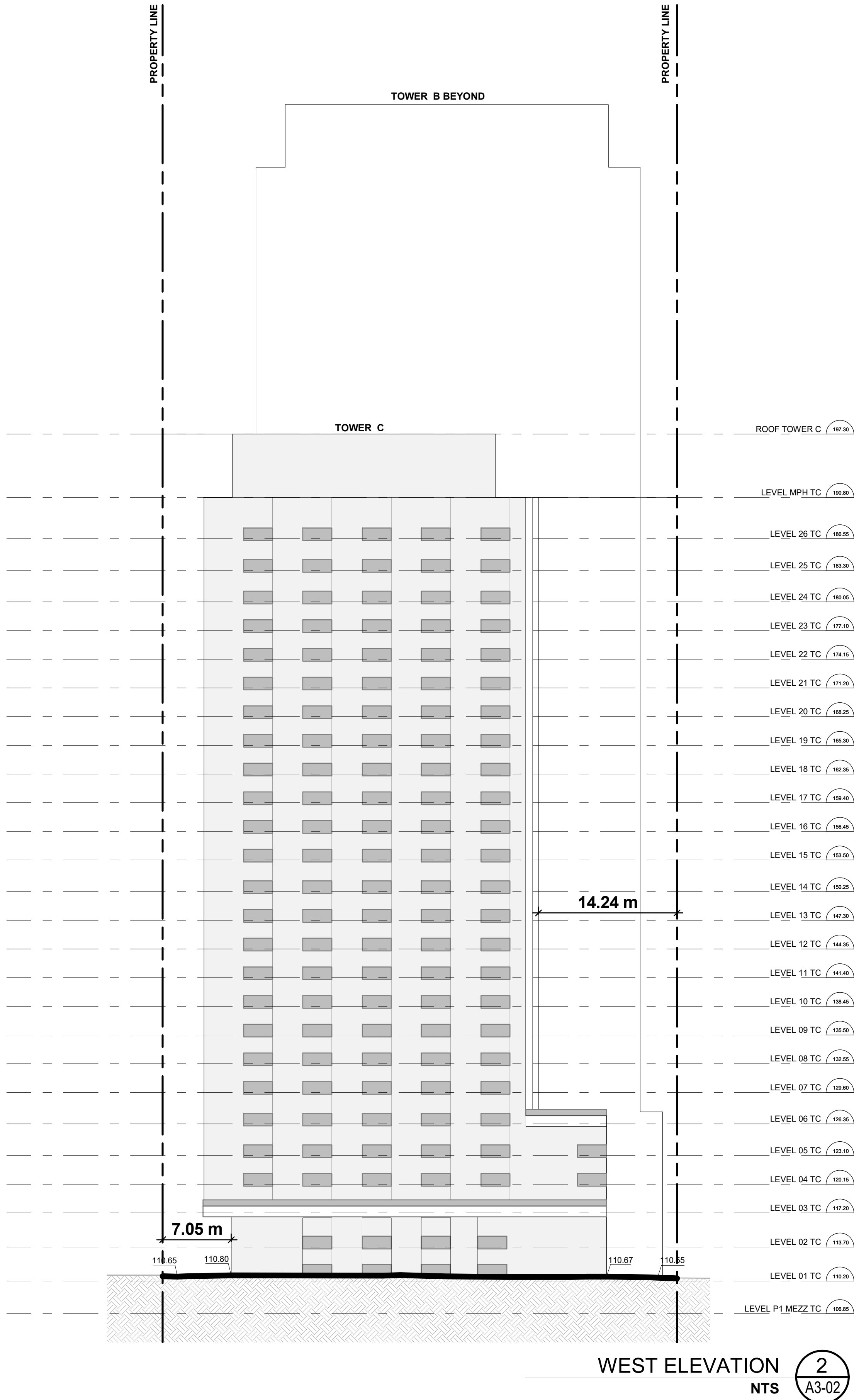

- Copyright of this drawing is reserved by the Architect. The drawing, and all associated documents are instruments of service by the Architect. The drawing, and the information contained therein, may not be reproduced in whole or in part without prior written permission of the Architect.
- These Contract Documents are the property of the Architect. The Architect bears no responsibility for the interpretation of these documents by the Contractor. Upon written application the Architect will provide written clarification or supplementary information regarding the intent of the Contract Documents. The Architect will review Shop Drawings submitted by the Contractor for design conformance only.
- Drawings are not to be scaled for construction. The Contractor is to verify all existing conditions and dimensions required to perform the work and report any discrepancies with the Contract Documents to the Architect before commencing any work.
- Positions of exposed finishes for mechanical or electrical devised, fitting and fixtures are indicated on architectural drawings. The location shown on the architectural drawing govern over the mechanical and electrical drawings. Those items not clearly located will be located as directed by the Architect.
- These drawings are not to be used for construction unless noted below as "Issued for Construction".
- All work is to be carried out in conformance with the Code and Bylaws of the Authorities having jurisdiction.
- The Architect of these plans and specifications gives no warranty or representation to any party about the constructability of the building(s) represented by them. All contractors or subcontractors must satisfy themselves when bidding and at all times ensure that they can properly construct the work represented by these plans.

No	Issued For	Date
1	ISSUED FOR OLT	20/12/24
2	REVISED WITH PREJUDICE PLANS FOR SETTLEMENT	17/01/25

WALLMANARCHITECTS

99 Spadina Avenue, Suite 600
Toronto, Ontario M5V 3P8
t 416 340 1870
f 416 340 1871
www.wallmanarchitects.com



Project
40-60 ST.LAWRENCE AVE.
TORONTO

Client
MARLIN SPRING

Drawing Title

EAST AND WEST ELEVATIONS

Scale
1 : 300

Drawn by

Checked by

Project No.
22-11

Date
04/20/22

Drawing No.

A3-02

No	Issued For	Date
1	ISSUED FOR OLT	20/12/24
2	REVISED WITH PREJUDICE PLANS FOR SETTLEMENT	17/01/25



ONTARIO ASSOCIATION
OF
ARCHITECTS
RUDY P. WALLMAN
LICENCE
3432

A3-03

2. These Contract Documents are the property of the Architect. The Architect bears no responsibility for the interpretation of these documents by the Contractor. Upon written application the Architect will provide written/graphic clarification or supplementary information regarding the intent of the Contract Documents. The Architect will review Shop Drawings submitted by the Contractor for design conformance only.

4. Positions of exposed finishes for mechanical or electrical devised, fitting and fixtures are indicated on architectural drawings. The location shown on the architectural drawing govern over the mechanical and electrical drawings. Those items not clearly located will be located as directed by the Architect.

6. All work is to be carried out in conformance with the Code and Bylaws of the Authorities having jurisdiction.

No	Issued For	Date
1	ISSUED FOR ZBA #1	30/09/14
2	ISSUED FOR ZBA #2	31/05/23
3	ISSUED FOR SPA #1	06/10/23
4	ISSUED FOR SPA #2	17/04/24
5	ISSUED FOR OLT	20/12/24
6	REVISED WITH PREJUDICE PLANS FOR SETTLEMENT	17/01/25

No	Issued For	Date
1	ISSUED FOR ZBA #1	30/09/14
2	ISSUED FOR ZBA #2	31/05/23
3	ISSUED FOR SPA #1	06/10/23
4	ISSUED FOR SPA #2	17/04/24
5	ISSUED FOR OLT	20/12/24
6	REVISED WITH PREJUDICE PLANS FOR SETTLEMENT	17/01/25

99 Spadina Avenue, Suite 600
Toronto, Ontario M5V 3P8
t 416 340 1870
f 416 340 1871
www.wallmanarchitects.com



Project

40-60 ST.LAWRENCE
AVE.
TORONTO

Client

MARLIN SPRING

Drawing Title

SECTION THROUGH
TOWER A,B,C

1 : 300

Scale

yn by

ed by

est No.

Date _____

No

A4-01

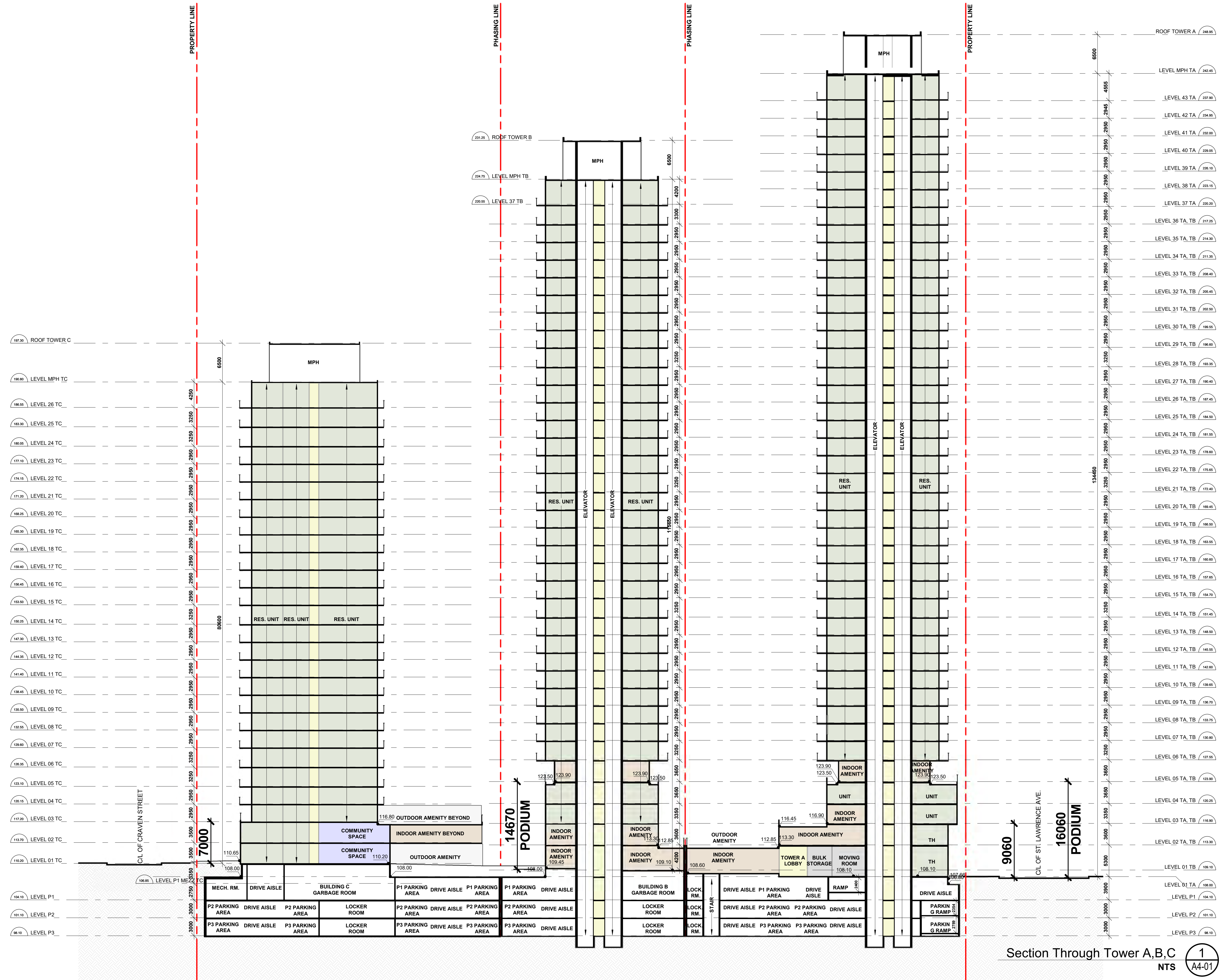

Plot Date: 1/17/2023 1:05:42 PM File Path: \\016 Temporary Files\\Revit\\Default Path\\Users\\22-11_40-60 St.Lawrence Ave_3_Phase_RVT21_000000.rvt

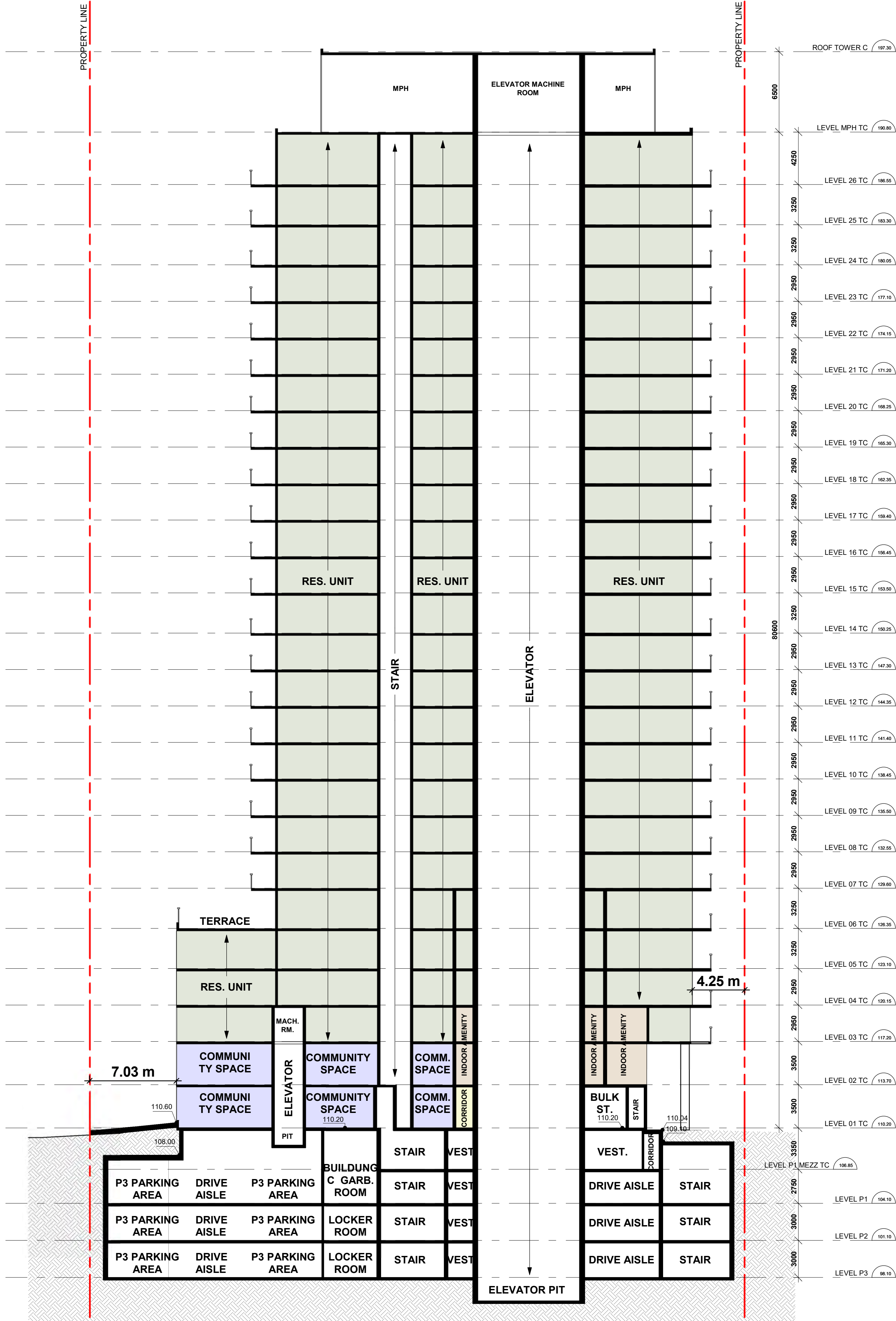

Section Through Tower C
NTS

3
A4-02

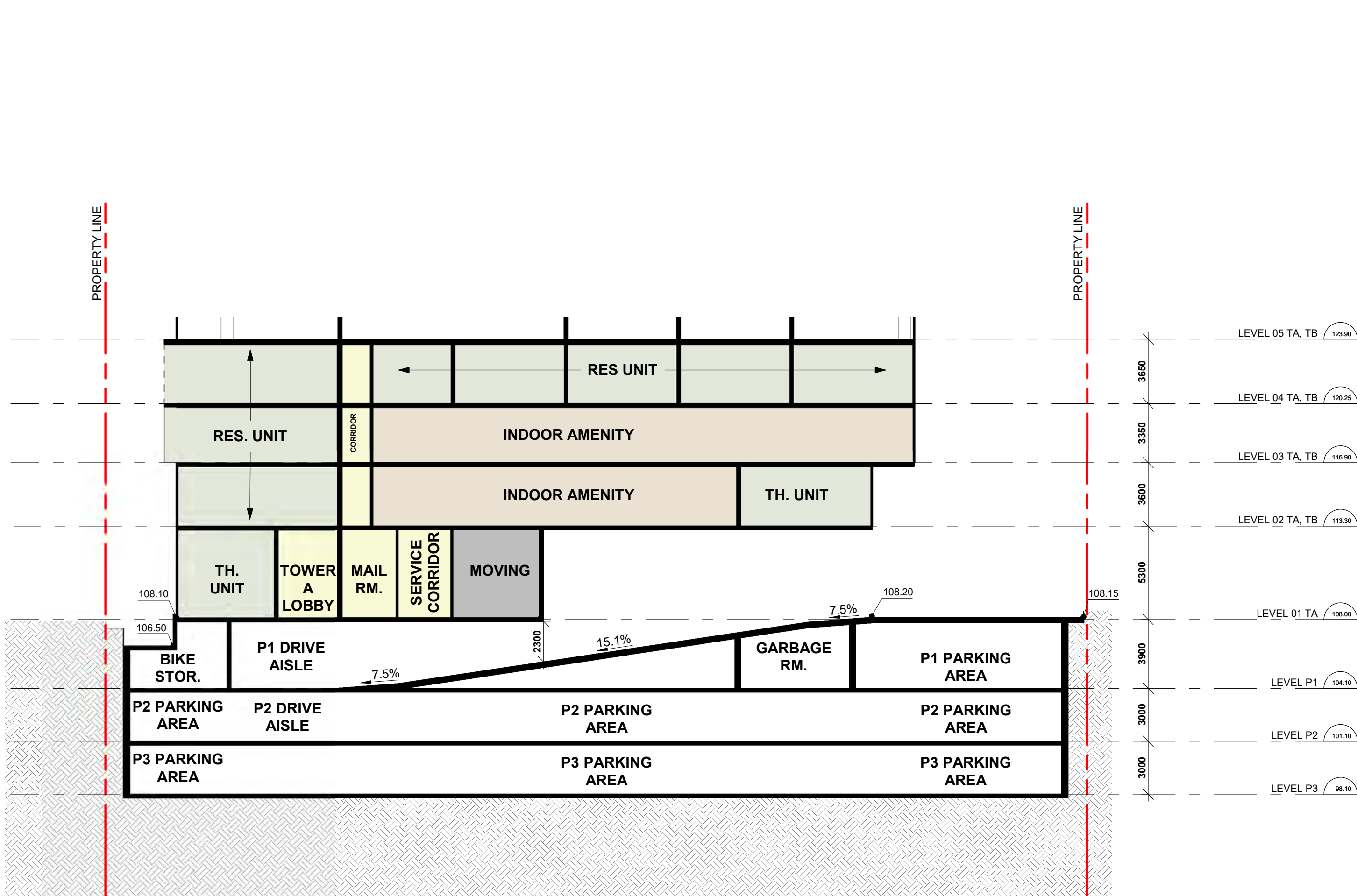

Section Through Parking Ramp
NTS

2
A4-02

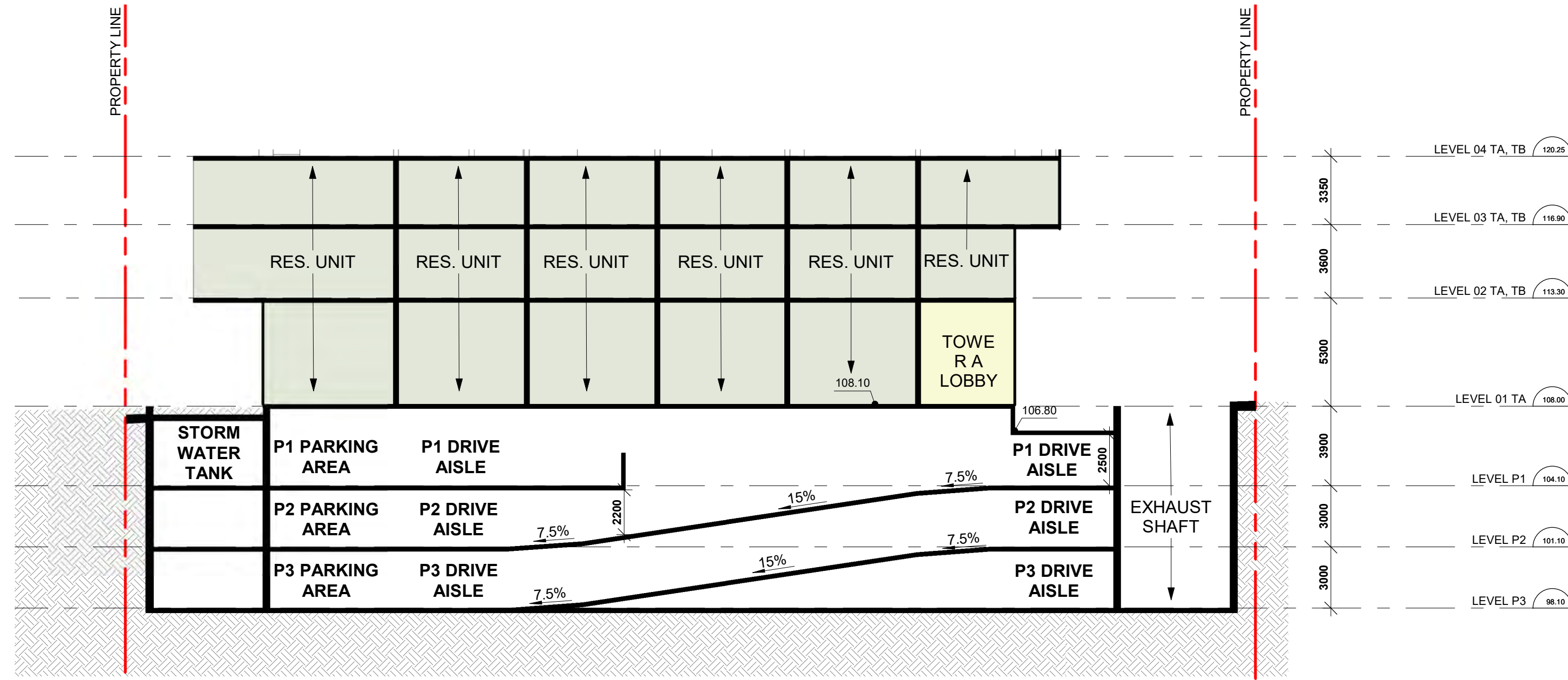

Section Through East Parking Ramp
NTS

1
A4-02

- Copyright of this drawing is reserved by the Architect. The drawing, and all associated documents are instruments of service by the Architect. The drawing, and the information contained therein, may not be reproduced in whole or in part without prior written permission of the Architect.
- These Contract Documents are the property of the Architect. The Architect bears no responsibility for the interpretation of these documents by the Contractor. Upon written application the Architect will provide written clarification or supplementary information regarding the intent of the Contract Documents. The Architect will review Shop Drawings submitted by the Contractor for design conformance only.
- Drawings are not to be scaled for construction. The Contractor is to verify all existing conditions and dimensions required to perform the work and report any discrepancies with the Contract Documents to the Architect before commencing any work.
- Positions of exposed finishes for mechanical or electrical devised, fitting and fixtures are indicated on architectural drawings. The location shown on the architectural drawing govern over the mechanical and electrical drawings. Those items not clearly located will be located as directed by the Architect.
- These drawings are not to be used for construction unless noted below as "Issued for Construction".
- All work is to be carried out in conformance with the Code and Bylaws of the Authorities having jurisdiction.
- The Architect of these plans and specifications gives no warranty or representation to any party about the constructability of the building(s) represented by them. All contractors or subcontractors must satisfy themselves when bidding and at all times ensure that they can properly construct the work represented by these plans.

No	Issued For	Date
1	ISSUED FOR OLT	20/12/24
2	REVISED WITH PREJUDICE PLANS FOR SETTLEMENT	17/01/25

WALLMANARCHITECTS

99 Spadina Avenue, Suite 600
Toronto, Ontario M5V 3P8
t 416 340 1870
f 416 340 1871
www.wallmanarchitects.com



Project

40-60 ST.LAWRENCE
AVE.
TORONTO

Client

MARLIN SPRING

Drawing Title

SECTION THROUGH
PARKING RAMPS &
BUIDING C BELOW
GRADE

Scale

1 : 200

Drawn by

Checked by

Project No.

22-11

Date

04/20/22

Drawing No.

A4-02

Plot Date: 1/17/2025 12:47:50 PM File Path: V:\06 Temporary Files\Revit Default Path\Users\22-11_40-60 St.Lawrence Ave_3_Phases_RVT2_2025.rvt

DECEMBER 21ST 03:18 PM

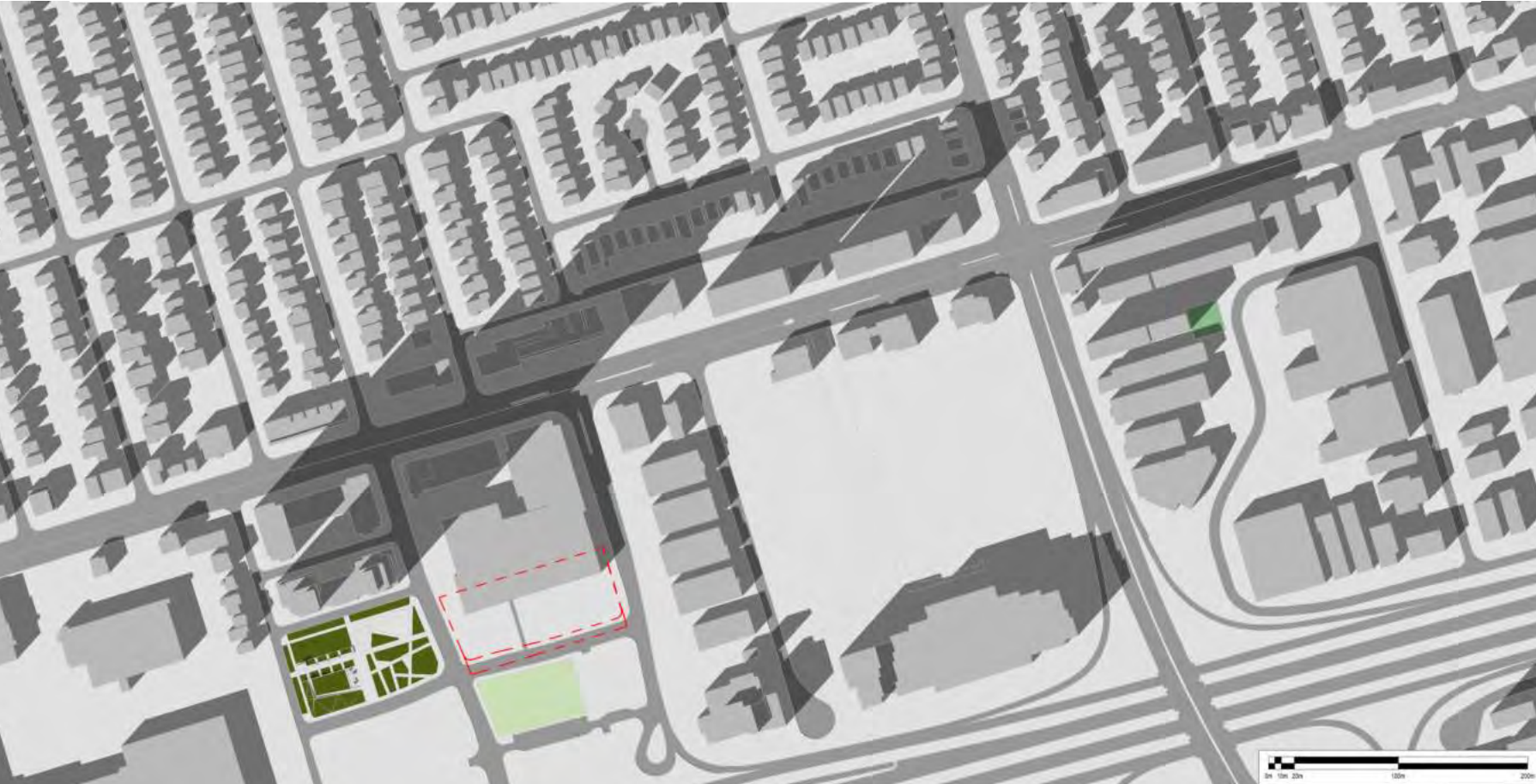

EXISTING

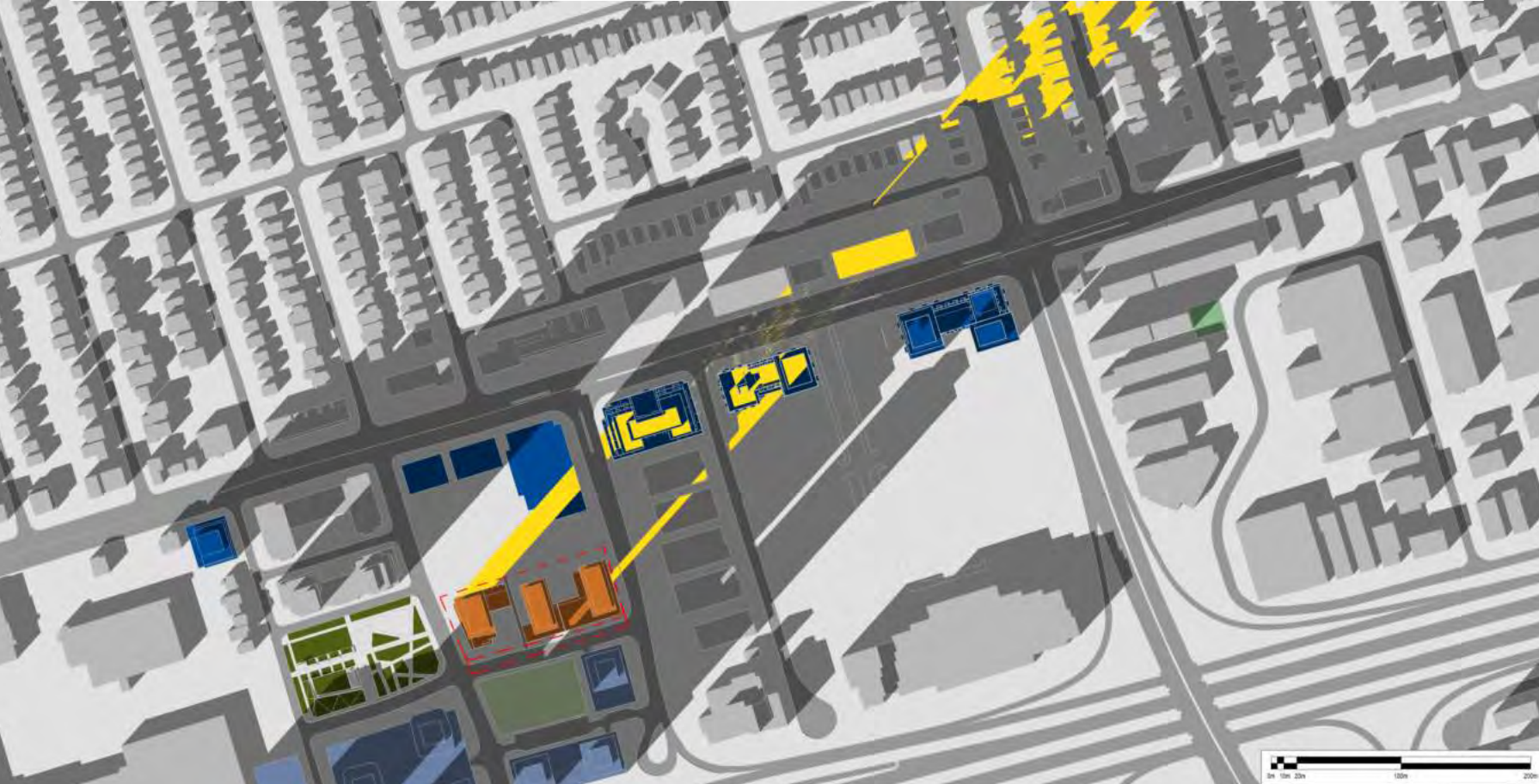

PROPOSED

DECEMBER 21ST 04:18 PM



EXISTING



PROPOSED

DECEMBER 21ST 05:18 PM



EXISTING

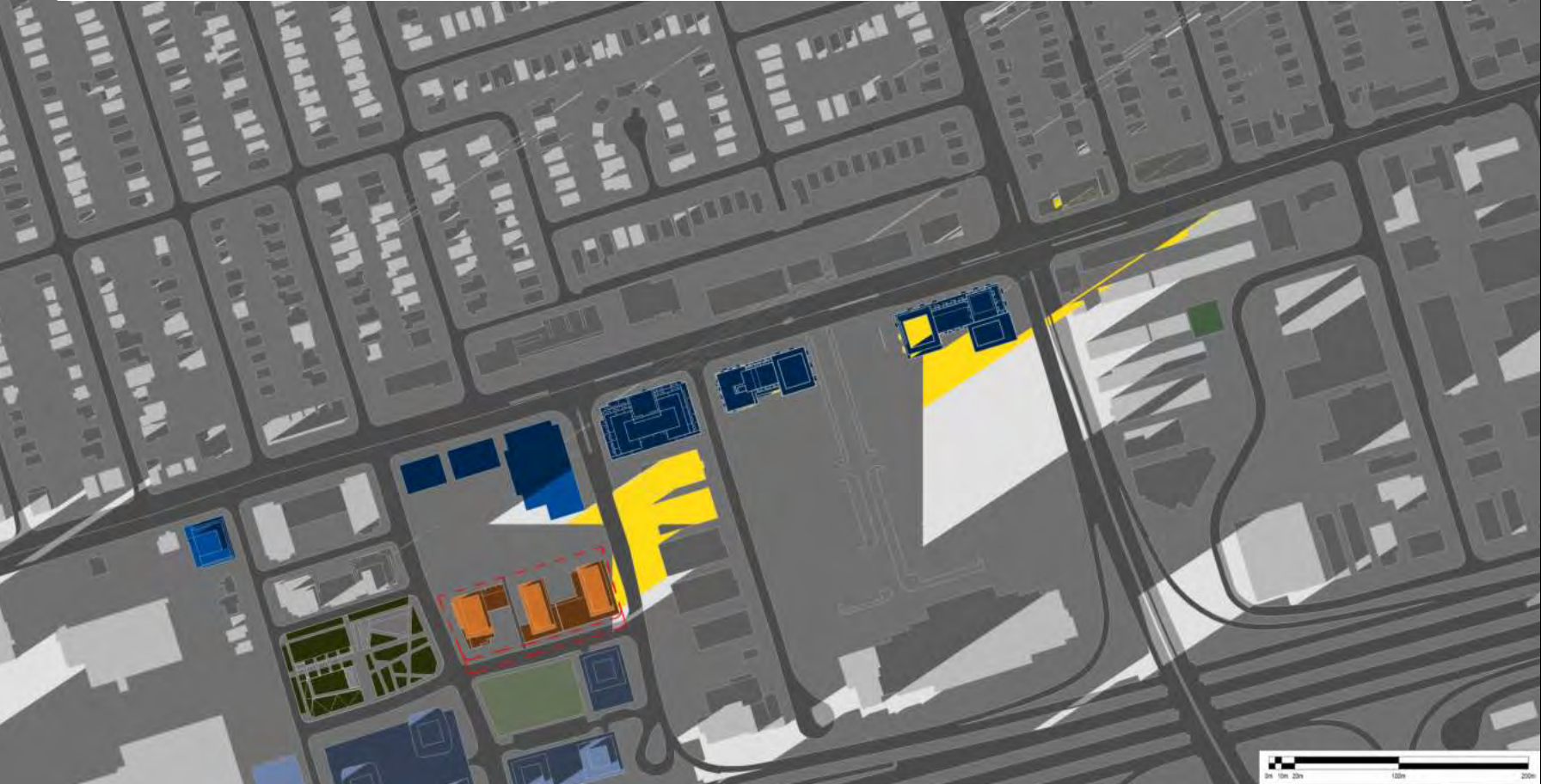

PROPOSED

DECEMBER 21ST 06:18 PM



EXISTING

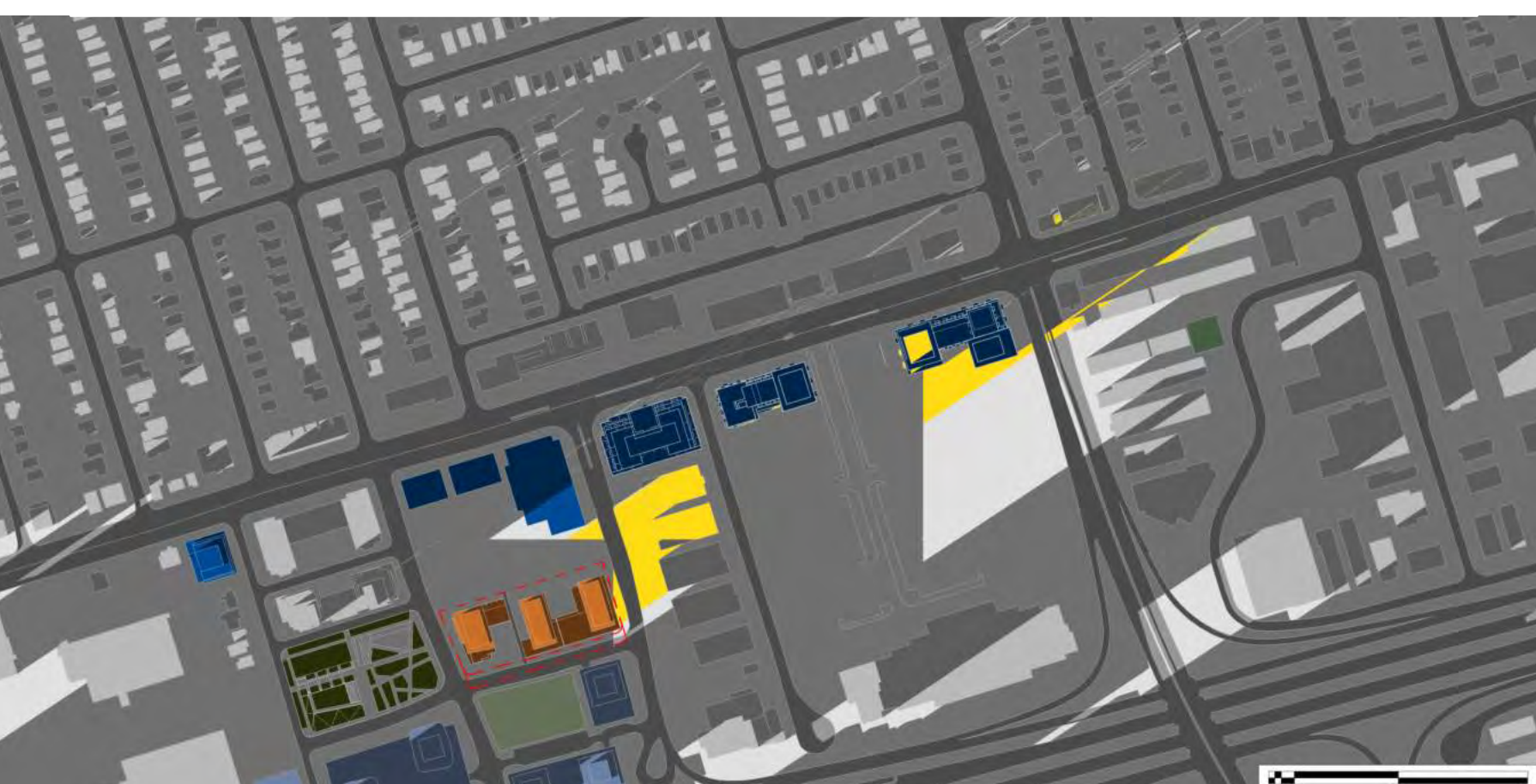

PROPOSED

1. Copyright of this drawing is reserved by the Architect. The drawing, and all associated documents are instruments of service by the Architect. The drawing, and the information contained therein, may not be reproduced in whole or in part without prior written permission of the Architect.
2. These Contract Documents are the property of the Architect. The Architect bears no responsibility for the interpretation of these documents by the Contractor. Upon written application the Architect will provide written clarification or supplementary information regarding the intent of the Contract Documents. The Architect will review Shop Drawings submitted by the Contractor for design conformance only.
3. Drawings are not to be scaled for construction. The Contractor is to verify all existing conditions and dimensions required to perform the work and report any discrepancies with the Contract Documents to the Architect before commencing any work.
4. Positions of exposed finishes for mechanical or electrical devised, fitting and fixtures are indicated on architectural drawings. The location shown on the architectural drawing govern over the mechanical and electrical drawings. Those items not clearly located will be located as directed by the Architect.
5. These drawings are not to be used for construction unless noted below as "Issued for Construction".
6. All work is to be carried out in conformance with the Code and Bylaws of the Authorities having jurisdiction.
7. The Architect of these plans and specifications gives no warranty or representation to any party about the constructability of the building(s) represented by them. All contractors or subcontractors must satisfy themselves when bidding and at all times ensure that they can properly construct the work represented by these plans.

No	Issued For	Date
1	REVISED WITH PREJUDICE PLANS FOR SETTLEMENT	17/01/25

WALLMANARCHITECTS

99 Spadina Avenue, Suite 600
Toronto, Ontario M5V 3P8
t 416 340 1870
f 416 340 1871
www.wallmanarchitects.com



Project
40-60 ST.LAWRENCE AVE.
TORONTO

Client
MARLIN SPRING

Drawing Title
SHADOW STUDIES - DECEMBER

Scale
Drawn by
Checked by
Project No. 22-11
Date 2025-01-14
Drawing No.

A5-08