



PB35.5

**15 Glen Morris Street - Alterations to and Demolition of
Heritage Attributes of a Designated Property under
Sections 33 and 34 of the Ontario Heritage Act and
Authority to Enter into a Heritage Easement Ageement**

PB32.5

15 Glen Morris Street



This location map is for information purposes only; the exact boundaries of the property are not shown. The arrow marks the location of the site.

PB32.5
15 Glen Morris Street



Left: Current photo of property. Right: 1973 Picture of Property.

PB32.5
15 Glen Morris Street

Retained Front Façade with Porch Reconstructed
Based on Archival Documents for Enhanced Accessibility



15 Glen Morris Street

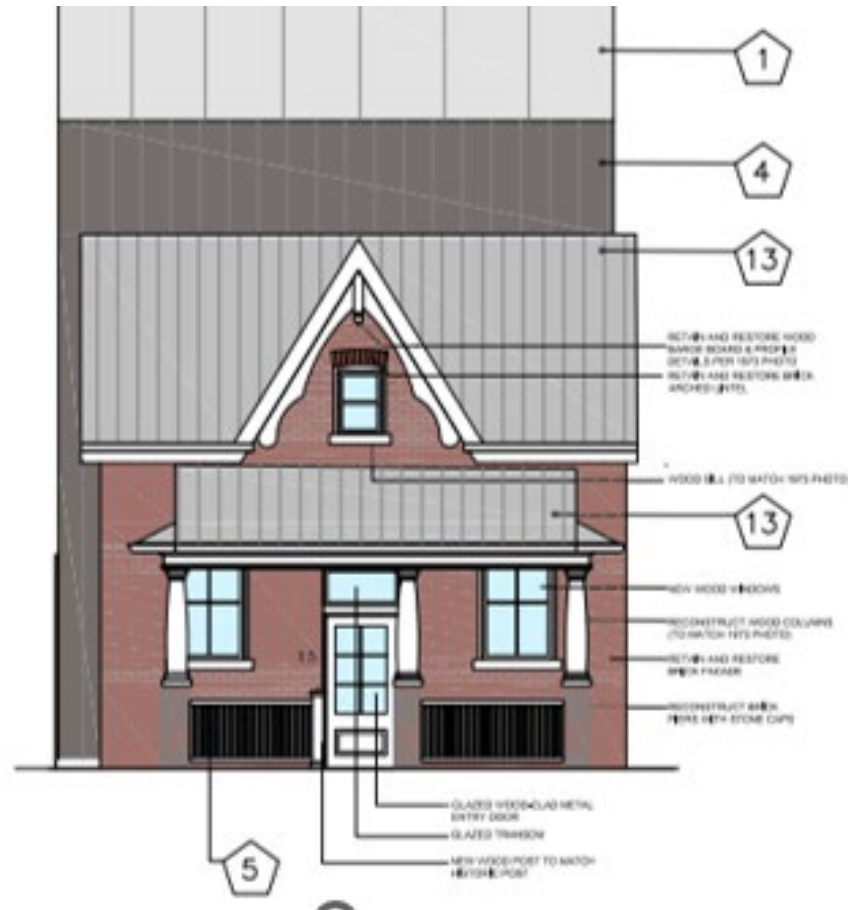

Front Facade

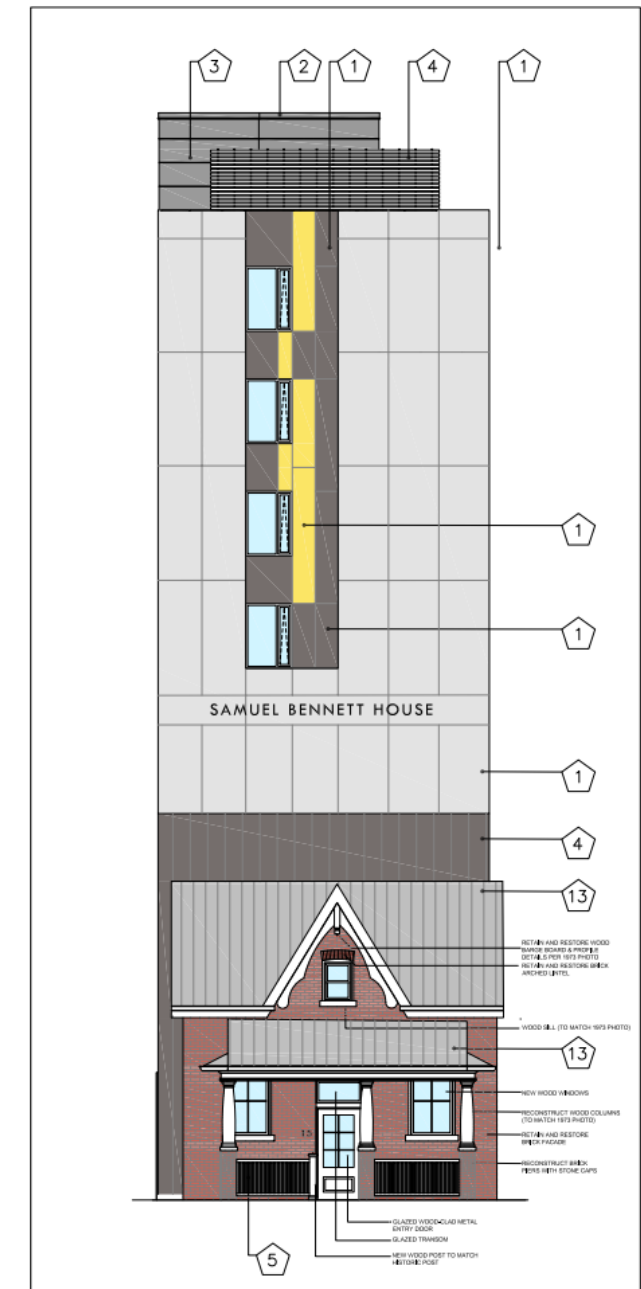

PB32.5
15 Glen Morris Street



West Side/Lane Way Elevation