

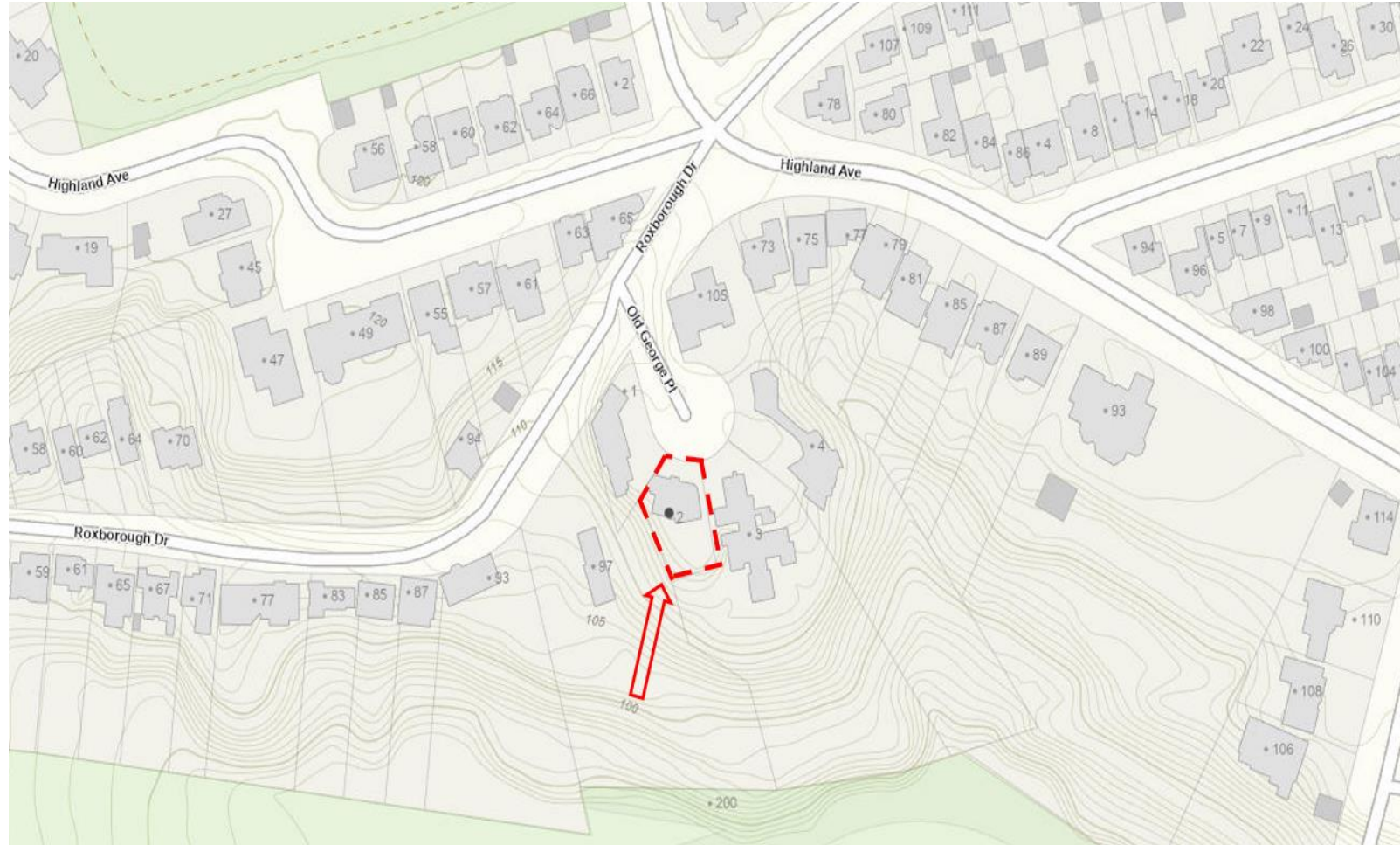

# PB33.4

## 2 Old George Place – Alterations to a Designated Property in the North Rosedale Heritage Conservation District - Refusal

## PB33.4 2 Old George Place



This location map is for information purposes only; the exact boundaries of the property are not shown. The arrow marks the location of the site.



**PB33.4**  
**2 Old George Place**

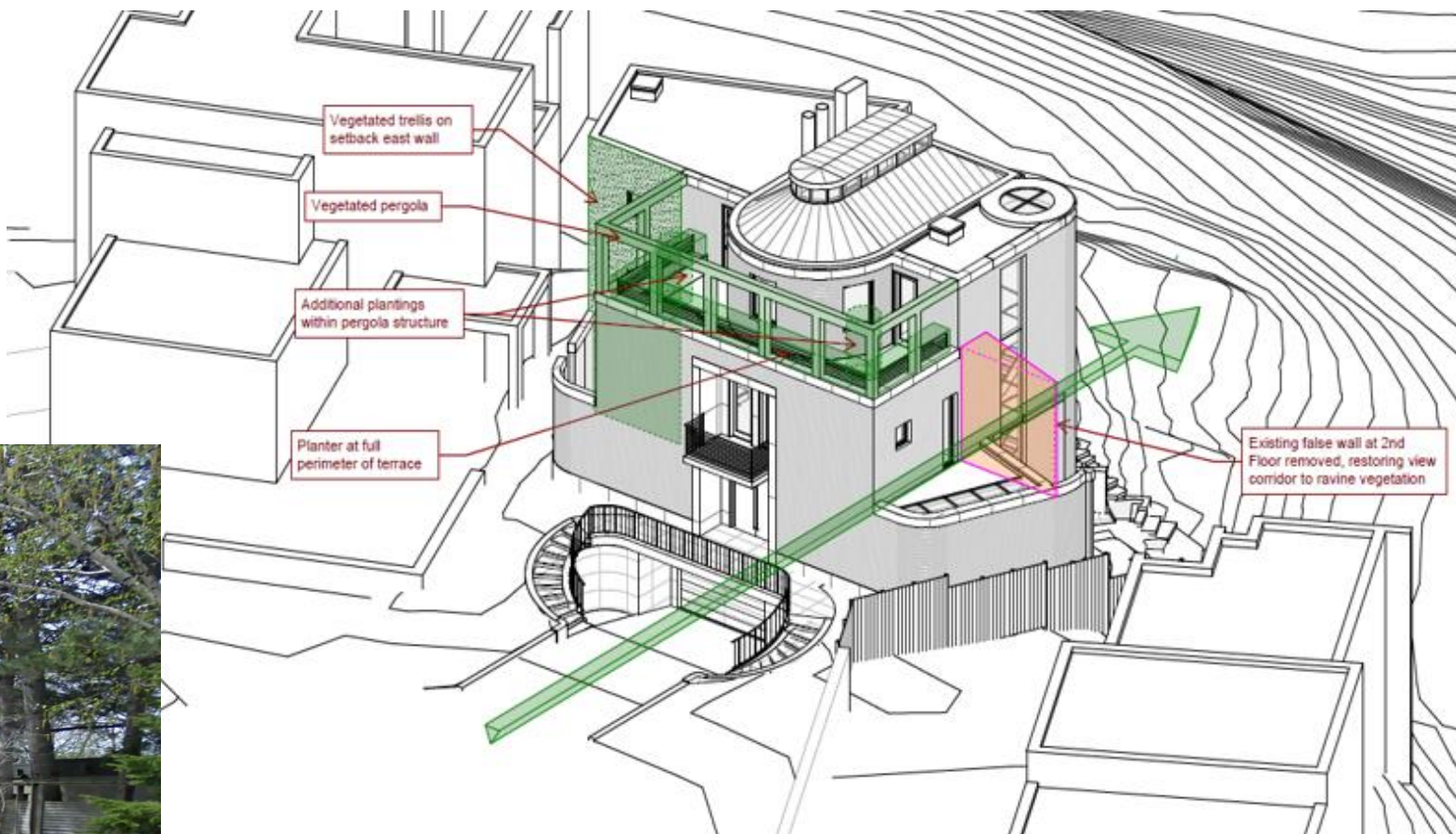

**Proposed massing  
diagram of 2 Old George  
Place (Michael Bootsma,  
2025)**



**View of the north elevation of the existing building  
at 2 Old George Place (Google Maps, 2009)**



**PB33.4**  
**2 Old George Place**



**Contextual photo of the existing streetscape of Old George Place. 4 Old George Place is not shown (Google Maps, 2015)**



**PB33.4**  
**2 Old George Place**



**View of the north elevation of the existing building at 2 Old George Place (Google Maps, 2009)**

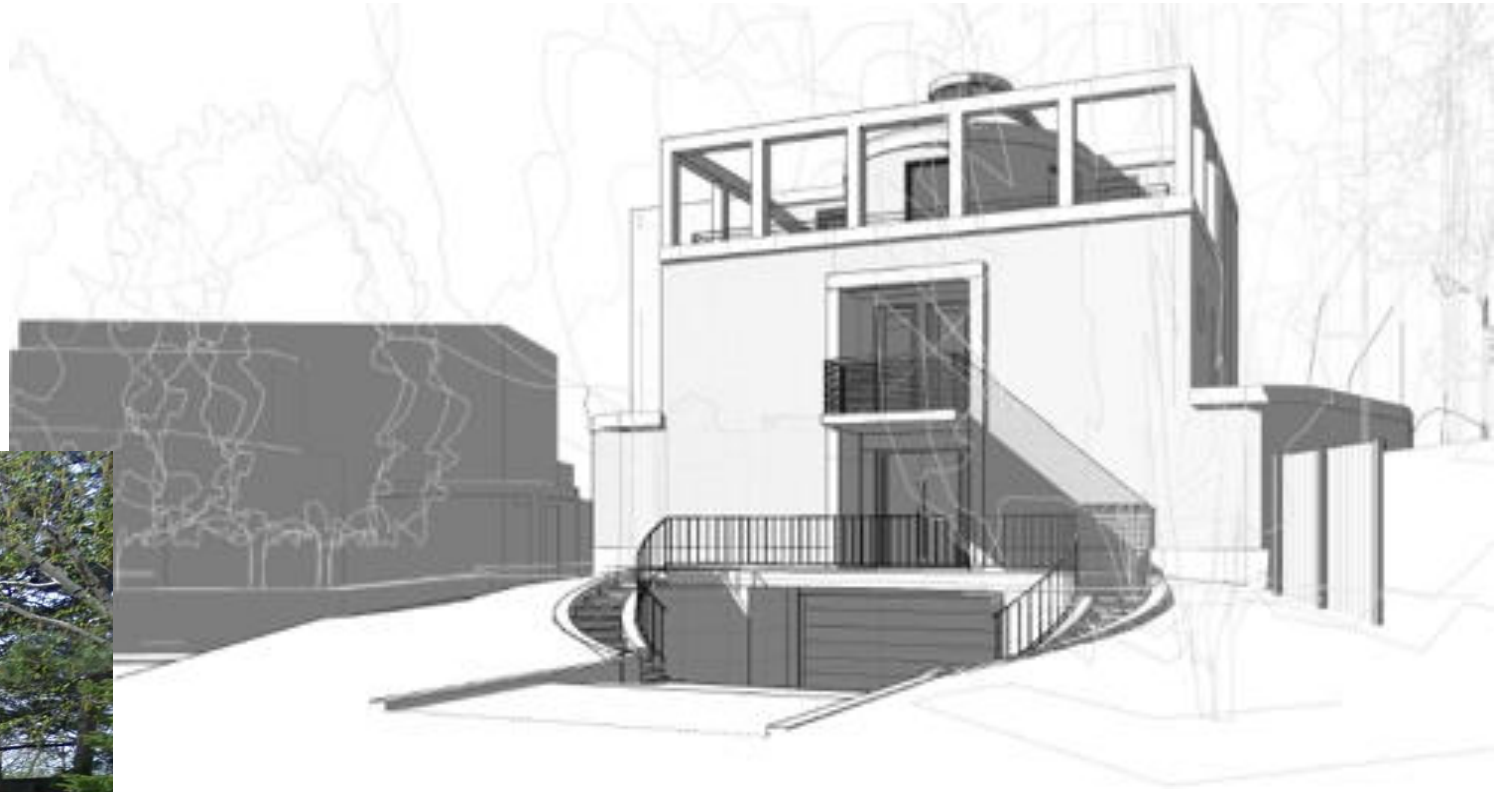

**Proposed rendering of 2 Old George Place (Michael Bootsma Architect, 2025)**

# PB33.4 2 Old George Place

Proposed sectional of 2  
Old George Place  
(Michael Bootsma  
Architect, 2025)

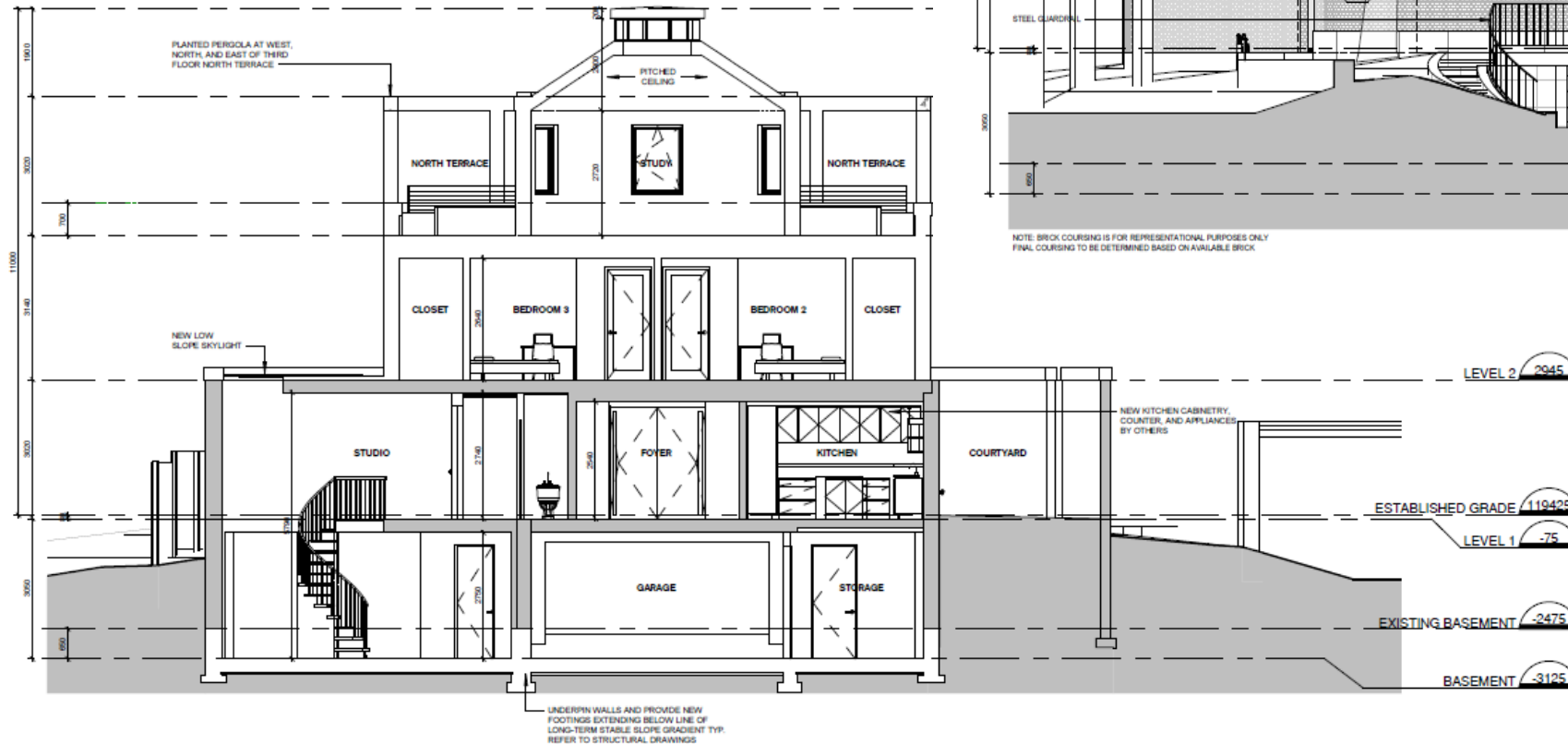

Proposed front elevation  
of 2 Old George Place  
(Michael Bootsma  
Architect, 2025)

# PB33.4 2 Old George Place

Proposed side west  
elevation of 2 Old George  
Place (Michael Bootsma  
Architect, 2025)

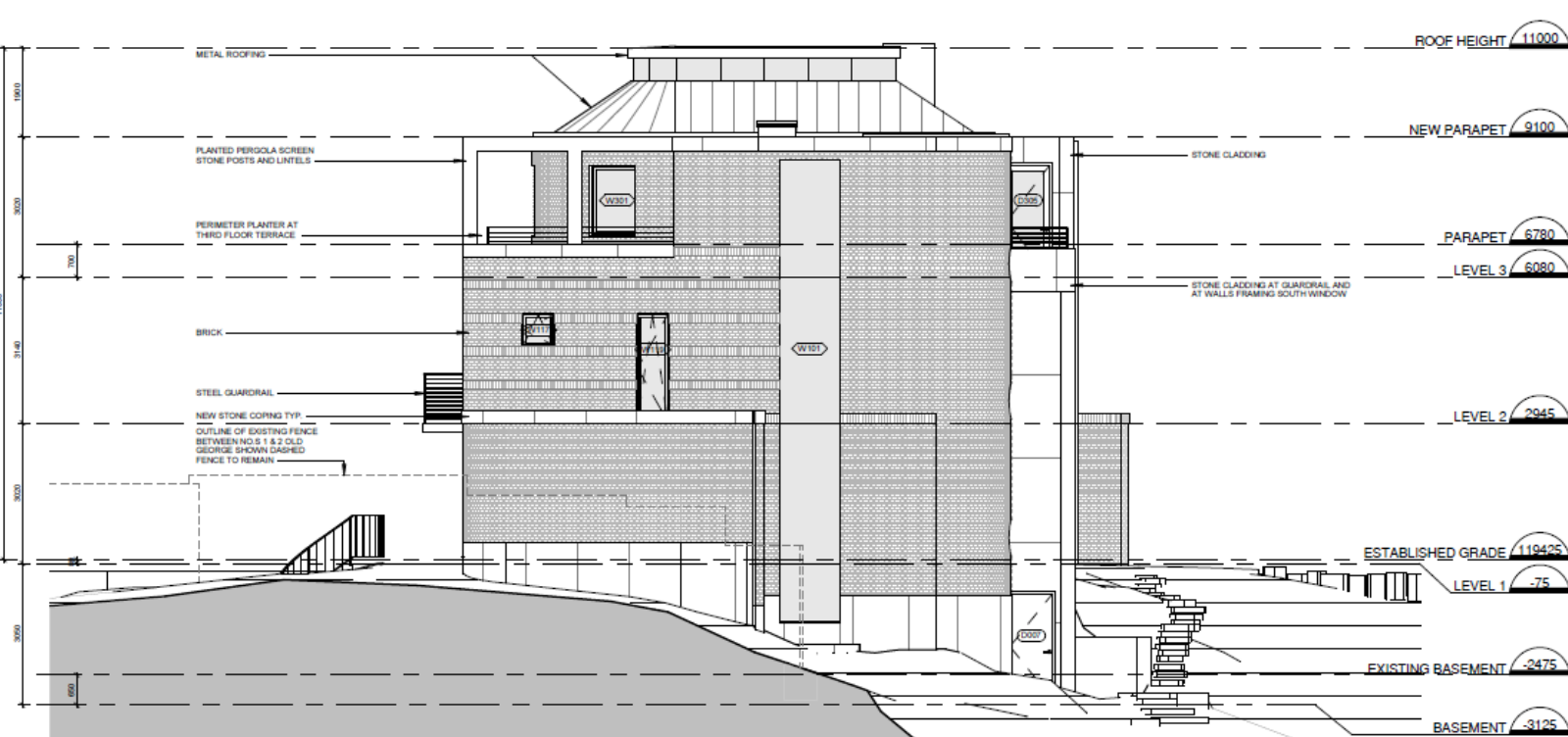

Proposed side east  
elevation of 2 Old George  
Place (Michael Bootsma  
Architect, 2025)

NOTE: BRICK COURSING IS FOR REPRESENTATIONAL PURPOSES ONLY  
FINAL COURSING TO BE DETERMINED BASED ON AVAILABLE BRICK