

EXTERIOR BUILDING MATERIALS

No.	MATERIAL	COLOUR
1	CURTAIN WALL	CLEAR GLASS
2	GLAZING	CLEAR GLASS
3	SPANDREL PANEL	LIGHT TO MATCH GLASS
4	WINDOW MULLIONS	PEWTER GREY
5	PRECAST	GREY
6	GLASS CANOPY	CLEAR GLASS
7	WINDOW SIGNAGE BAND	CLEAR GLASS
8	OVERHEAD GARAGE DOOR	PEWTER GREY
9	LOUVRE	SILVER
10	RAILING (1.145m HIGH UNLESS NOTED OTHERWISE)	CLEAR GLASS

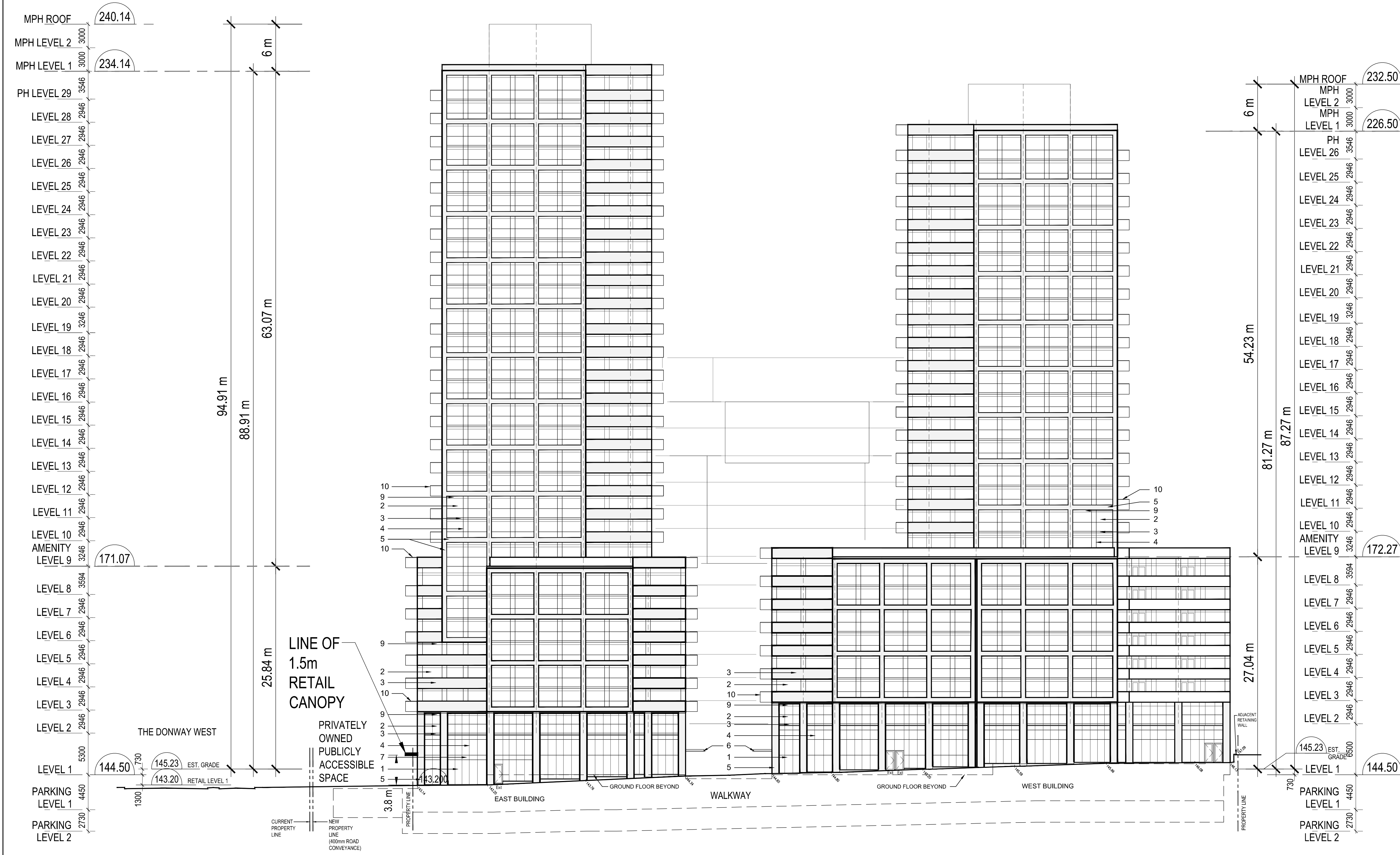
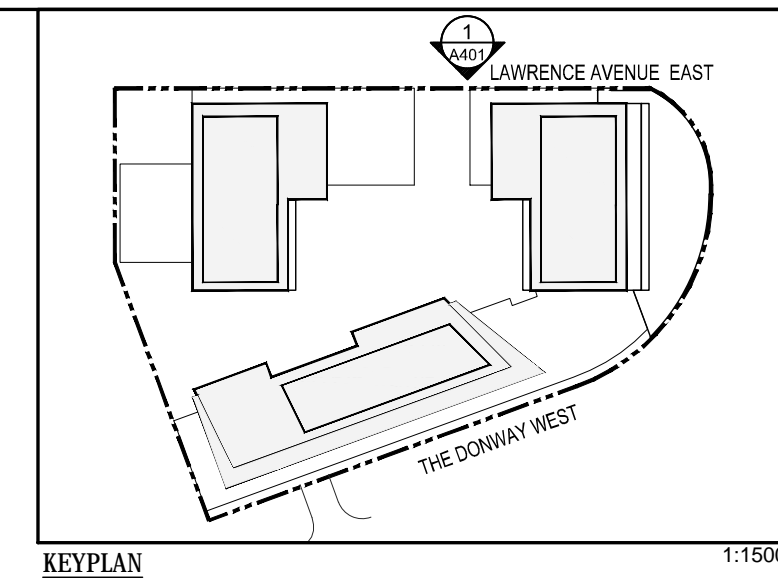

r. Varacalli Architect inc.
 1700 Langstaff Road, Unit No.1003, Concord, Ontario, Canada, L4K 3S3
 T. 905 761 9544 . 905 532 0438

This drawing, as an instrument of service, is provided by and is the property of r. Varacalli Architect inc. The contractor must verify and accept responsibility for all dimensions and conditions on site and must notify the architect of any variations from the supplied information. The architect is not responsible for the accuracy of survey, structural, mechanical, electrical, and all other engineering information; and interior design and landscape. Refer to the appropriate engineering drawings for engineering information. Construction must conform to all applicable laws, codes and requirements. All architectural symbols indicated are graphic representations only. This drawing and specification is not to be used for construction purposes until signed by the architect.

Architect
 R. Varacalli
 OAA, RAIC

Project Manager
 J. Seto

No	Date	Issued for
06	Mar. 5, 2026	Final Consolidated Set
05	Feb. 24, 2026	Final Consolidated Set
04	Jan. 5, 2026	Final Consolidated Set
03	Sept. 26, 2025	Re-Issued for OPA / ZBA / Mediation as per City Comments
02	Sept. 10, 2025	Re-Issued for OPA / ZBA / Mediation
01	Dec. 4, 2024	Re-Issued for OPA / ZBA

Building Permit #	22 180913 NNY 16 OZ
Drain Permit #	
Foundation Permit #	
Shoring & Excavation #	
Hoarding Permit #	
Demolition Permit #	
S.P.A. Application #	
Zoning Application #	
Draft Plan of Subdivision Application #	
OLT Case #	OLT-25-000319

Proposed Mixed Use Development

895 LAWRENCE AVENUE EAST
 Toronto, Ontario

Drawing
NORTH ELEVATION
 Lawrence Avenue East

EXTERIOR BUILDING MATERIALS

No.	MATERIAL	COLOUR
1	CURTAIN WALL	CLEAR GLASS
2	GLAZING	CLEAR GLASS
3	SPANDREL PANEL	LIGHT TO MATCH GLASS
4	WINDOW MULLIONS	PEWTER GREY
5	PRECAST	GREY
6	GLASS CANOPY	CLEAR GLASS
7	WINDOW SIGNAGE BAND	CLEAR GLASS
8	OVERHEAD GARAGE DOOR	PEWTER GREY
9	LOUVRE	SILVER
10	RAILING (1.145m HIGH UNLESS NOTED OTHERWISE)	CLEAR GLASS

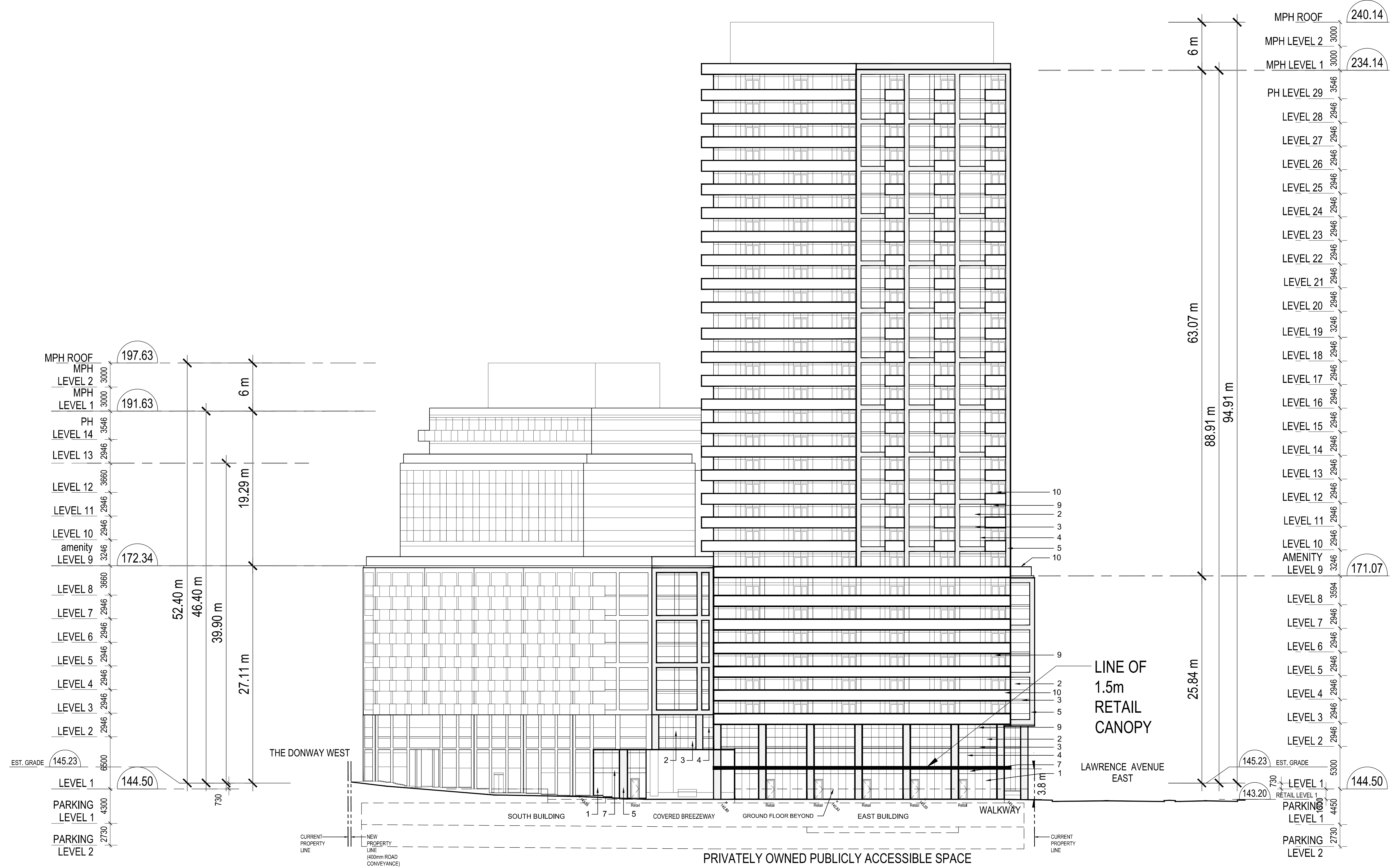
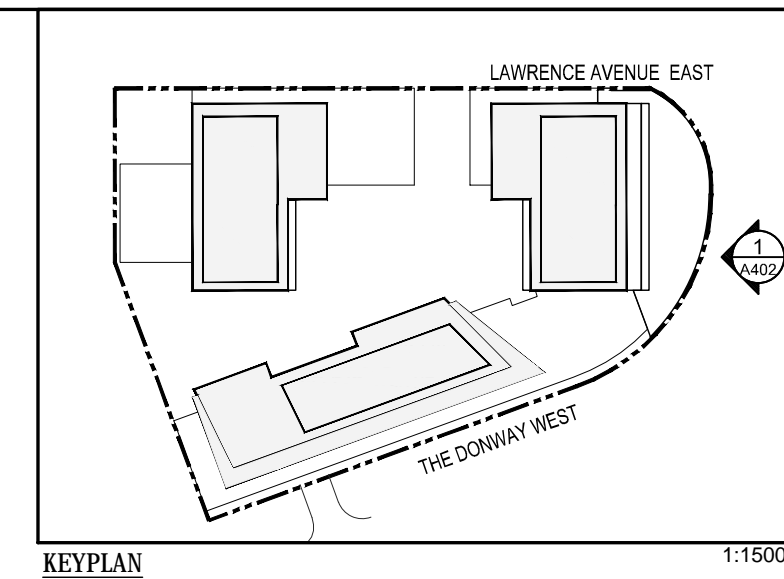

r. Varacalli Architect inc.

1700 Langstaff Road, Unit No.1003, Concord, Ontario, Canada, L4K 3S3
T. 905 761 9544 . 905 532 0438

This drawing, as an instrument of service, is provided by and is the property of r. Varacalli Architect inc. The contractor must verify and accept responsibility for all dimensions and conditions on site and must notify the architect of any variations from the supplied information. The architect is not responsible for the accuracy of survey, structural, mechanical, electrical, and all other engineering information; and interior design and landscape. Refer to the appropriate engineering drawings for engineering information. Construction must conform to all applicable laws, codes and requirements. All architectural symbols indicated are graphic representations only. This drawing and specification is not to be used for construction purposes until signed by the architect.

Architect
R. Varacalli
OAA, RAIC

Signature

Project Manager
J. Seto

No	Date	Issued for
06	Mar. 5, 2026	Final Consolidated Set
05	Feb. 24, 2026	Final Consolidated Set
04	Jan. 5, 2026	Final Consolidated Set
03	Sept. 26, 2025	Re-issued for OPA / ZBA / Mediation as per City Comments
02	Sept. 10, 2025	Re-issued for OPA / ZBA / Mediation
01	Dec. 4, 2024	Re-issued for OPA / ZBA

Building Permit #	
Drain Permit #	
Foundation Permit #	
Shoring & Excavation #	
Hoarding Permit #	
Demolition Permit #	
S.P.A. Application #	22 180913 NNY 16 OZ
Zoning Application #	
Draft Plan of Subdivision Application #	
OLT Case #	OLT-25-000319

Proposed Mixed Use Development

895 LAWRENCE AVENUE EAST
Toronto, Ontario

Drawing
EAST ELEVATION
The Donway West

Scale: 1:250
Plot date: MARCH 5, 2026

Sheet
A402

EXTERIOR BUILDING MATERIALS

No.	MATERIAL	COLOUR
1	CURTAIN WALL	CLEAR GLASS
2	GLAZING	CLEAR GLASS
3	SPANDREL PANEL	LIGHT TO MATCH GLASS
4	WINDOW MULLIONS	PEWTER GREY
5	PRECAST	GREY
6	GLASS CANOPY	CLEAR GLASS
7	WINDOW SIGNAGE BAND	CLEAR GLASS
8	OVERHEAD GARAGE DOOR	PEWTER GREY
9	LOUVRE	SILVER
10	RAILING (1.145m HIGH UNLESS NOTED OTHERWISE)	CLEAR GLASS

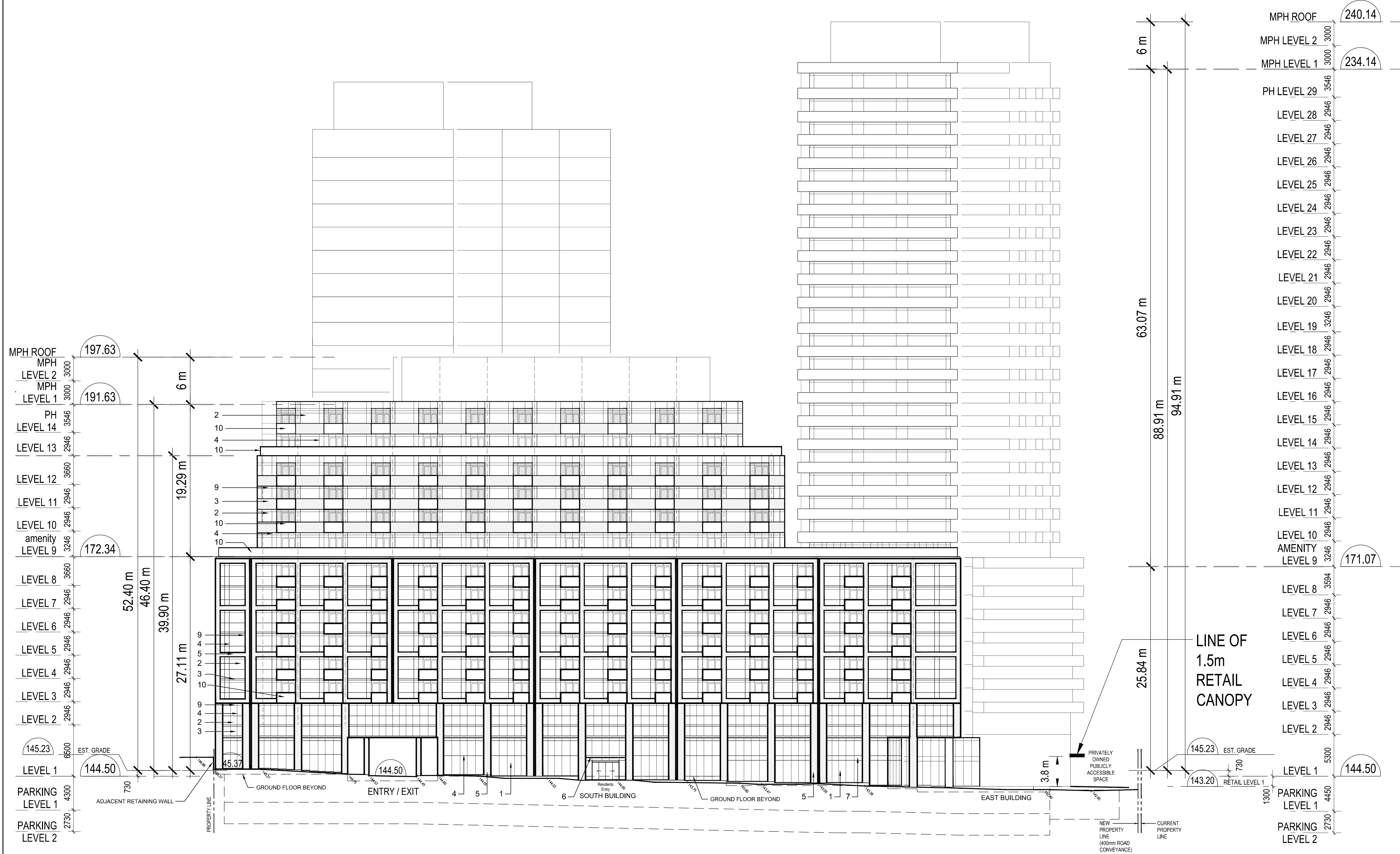
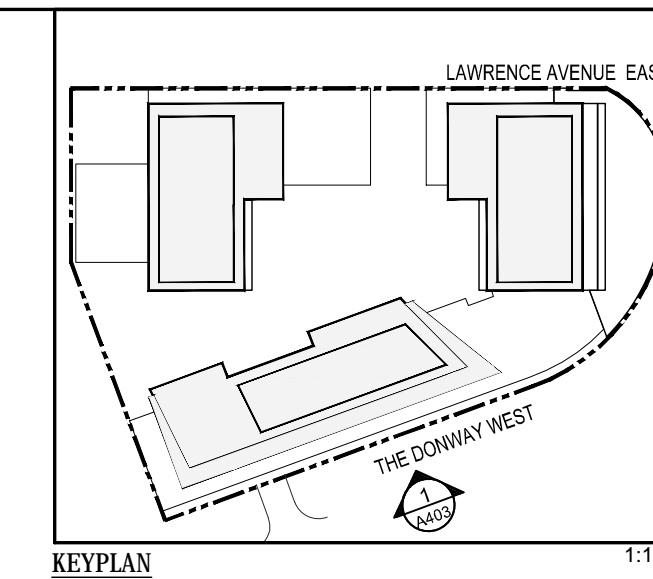

r. Varacalli Architect inc.
 1700 Langstaff Road, Unit No.1003, Concord, Ontario, Canada, L4K 3S3
 T. 905 761 9544 . 905 532 0438

This drawing, as an instrument of service, is provided by and is the property of r. Varacalli Architect inc. The contractor must verify and accept responsibility for all dimensions and conditions on site and must notify the architect of any variations from the supplied information. The architect is not responsible for the accuracy of survey, structural, mechanical, electrical, and all other engineering information; and interior design and landscape. Refer to the appropriate engineering drawings for engineering information. Construction must conform to all applicable laws, codes and requirements. All architectural symbols indicated are graphic representations only. This drawing and specification is not to be used for construction purposes until signed by the architect.

Architect
 R. Varacalli
 OAA, RAIC

Project Manager
 J. Seto

No	Date	Issued for
06	Mar. 5, 2026	Final Consolidated Set
05	Feb. 24, 2026	Final Consolidated Set
04	Jan. 5, 2026	Final Consolidated Set
03	Sept. 26, 2025	Re-issued for OPA / ZBA / Mediation as per City Comments
02	Sept. 10, 2025	Re-issued for OPA / ZBA / Mediation
01	Dec. 4, 2024	Re-issued for OPA / ZBA

Building Permit #	
Drain Permit #	
Foundation Permit #	
Shoring & Excavation #	
Hoarding Permit #	
Demolition Permit #	
S.P.A. Application #	22 180913 NNY 16 OZ
Zoning Application #	
Draft Plan of Subdivision Application #	
OLT Case #	OLT-25-000319

Proposed Mixed Use Development

895 LAWRENCE AVENUE EAST
 Toronto, Ontario

Drawing
SOUTH ELEVATION
 The Donway West

EXTERIOR BUILDING MATERIALS

No.	MATERIAL	COLOUR
1	CURTAIN WALL	CLEAR GLASS
2	GLAZING	CLEAR GLASS
3	SPANDREL PANEL	LIGHT TO MATCH GLASS
4	WINDOW MULLIONS	PEWTER GREY
5	PRECAST	GREY
6	GLASS CANOPY	CLEAR GLASS
7	WINDOW SIGNAGE BAND	CLEAR GLASS
8	OVERHEAD GARAGE DOOR	PEWTER GREY
9	LOUVRE	SILVER
10	RAILING (1.145m HIGH UNLESS NOTED OTHERWISE)	CLEAR GLASS

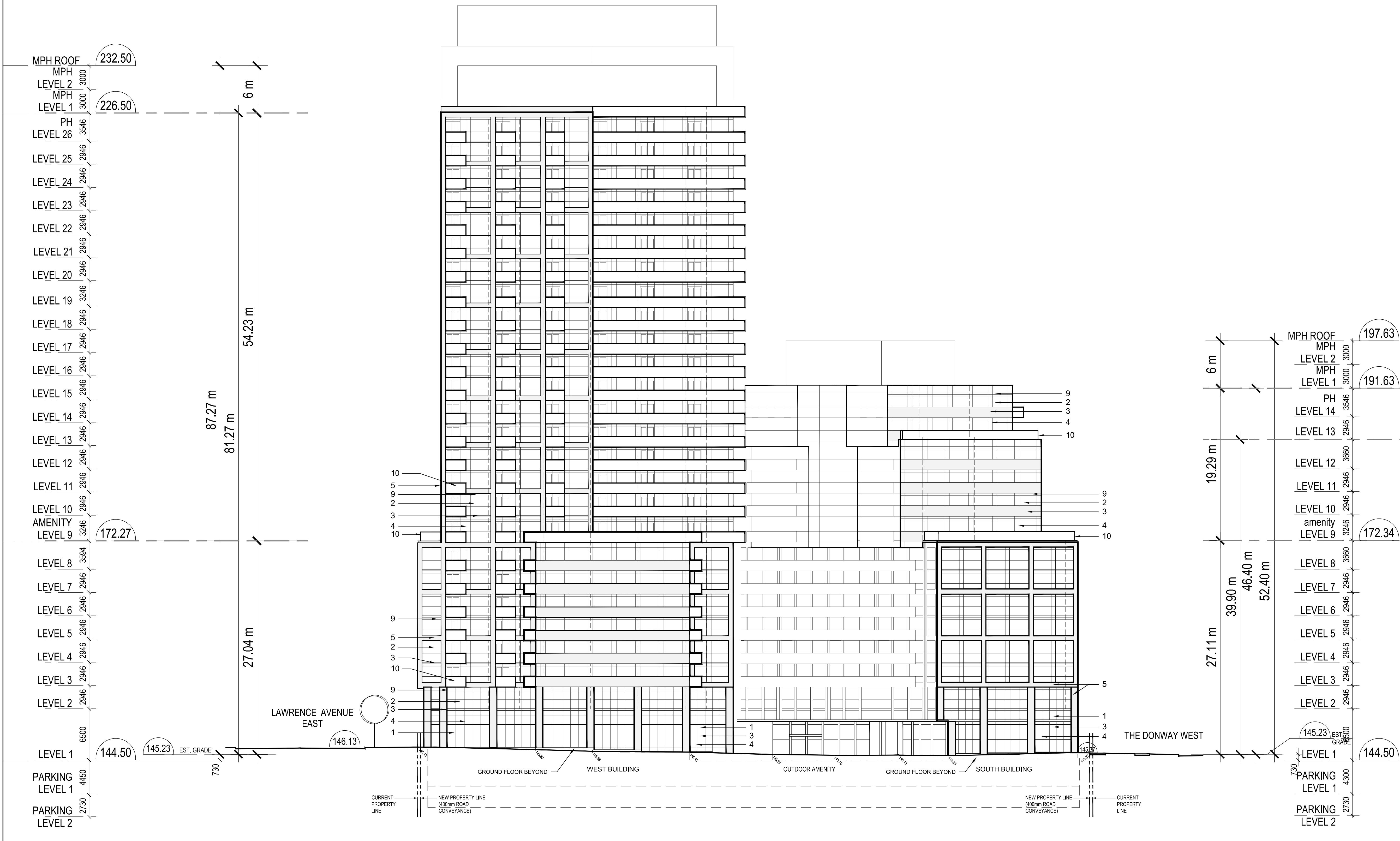
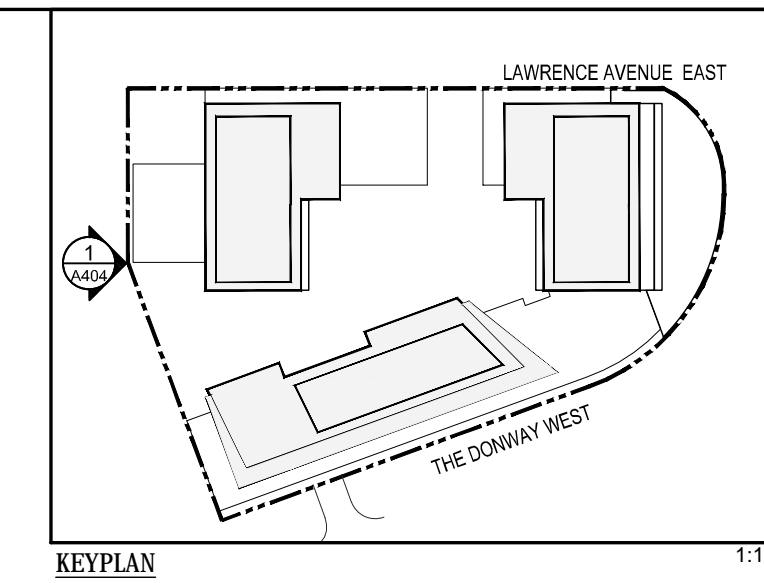

r. Varacalli Architect inc.
 1700 Langstaff Road, Unit No.1003, Concord, Ontario, Canada, L4K 3S3
 T. 905 761 9544 . 905 532 0438

This drawing, as an instrument of service, is provided by and is the property of r. Varacalli Architect inc. This drawing is not to be scaled. The contractor must verify and accept responsibility for all dimensions and conditions on site and must notify the architect of any variations from the supplied information. The architect is not responsible for the accuracy of survey, structural, mechanical, electrical, and all other engineering information; and interior design and landscape. Refer to the appropriate engineering drawings for engineering information. Construction must conform to all applicable laws, codes and requirements. All architectural symbols indicated are graphic representations only. This drawing and specification is not to be used for construction purposes until signed by the architect.

Architect
 R. Varacalli
 OAA, RAIC

Signature

Project Manager
 J. Seto

No	Date	Issued for
06	Mar. 5, 2026	Final Consolidated Set
05	Feb. 24, 2026	Final Consolidated Set
04	Jan. 5, 2026	Final Consolidated Set
03	Sept. 26, 2025	Re-Issued for OPA / ZBA / Mediation as per City Comments
02	Sept. 10, 2025	Re-Issued for OPA / ZBA / Mediation
01	Dec. 4, 2024	Re-Issued for OPA / ZBA

Building Permit #	
Drain Permit #	
Foundation Permit #	
Shoring & Excavation #	
Hoarding Permit #	
Demolition Permit #	
S.P.A. Application #	22 180913 NNY 16 OZ
Zoning Application #	
Draft Plan of Subdivision Application #	
OLT Case #	OLT-25-000319

Proposed Mixed Use Development

895 LAWRENCE AVENUE EAST
 Toronto, Ontario

Drawing
WEST ELEVATION

EXTERIOR BUILDING MATERIALS

No.	MATERIAL	COLOUR
1	CURTAIN WALL	CLEAR GLASS
2	GLAZING	CLEAR GLASS
3	SPANDREL PANEL	LIGHT TO MATCH GLASS
4	WINDOW MULLIONS	PEWTER GREY
5	PRECAST	GREY
6	GLASS CANOPY	CLEAR GLASS
7	WINDOW SIGNAGE BAND	CLEAR GLASS
8	OVERHEAD GARAGE DOOR	PEWTER GREY
9	LOUVRE	SILVER
10	RAILING (1.145m HIGH UNLESS NOTED OTHERWISE)	CLEAR GLASS

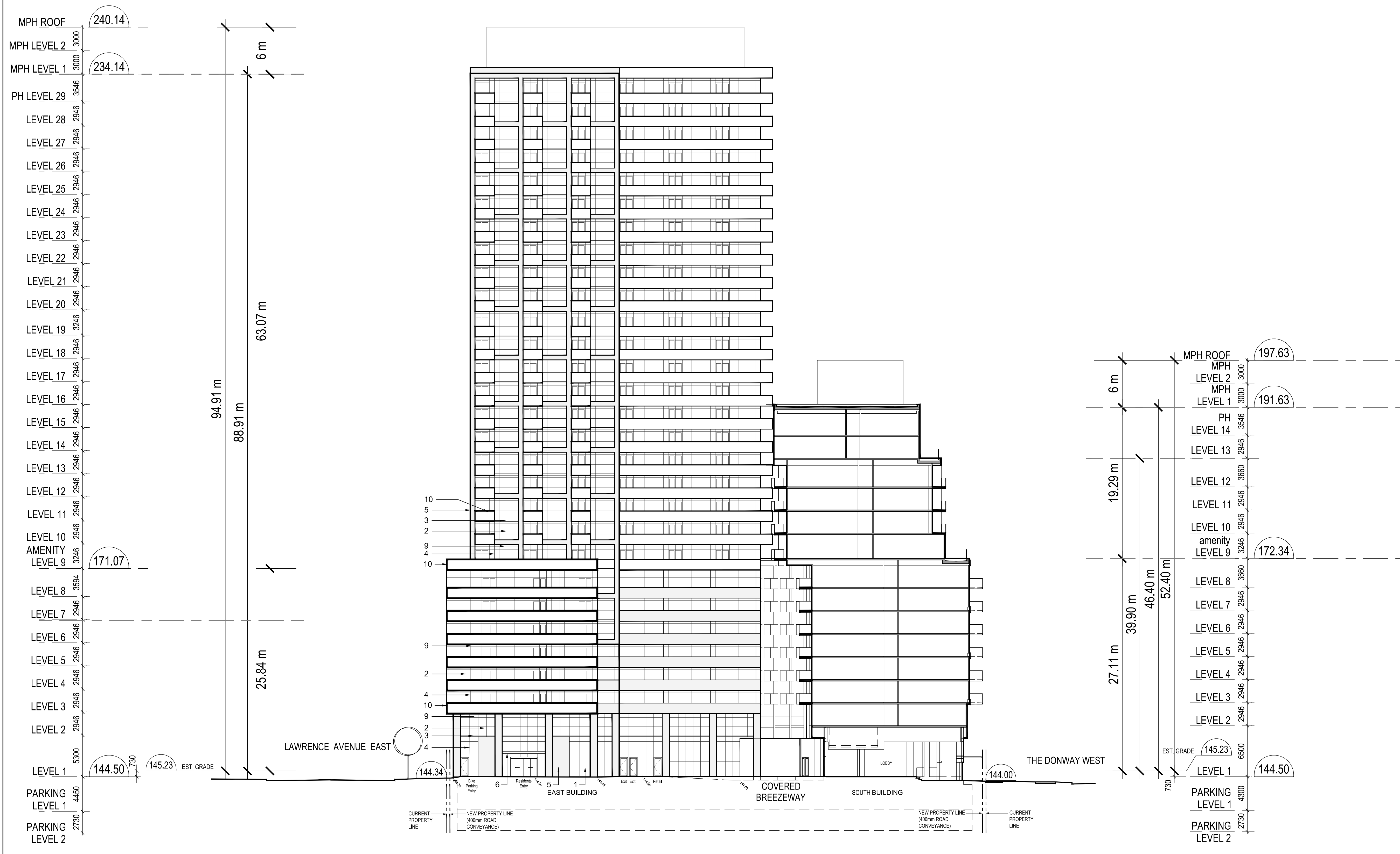
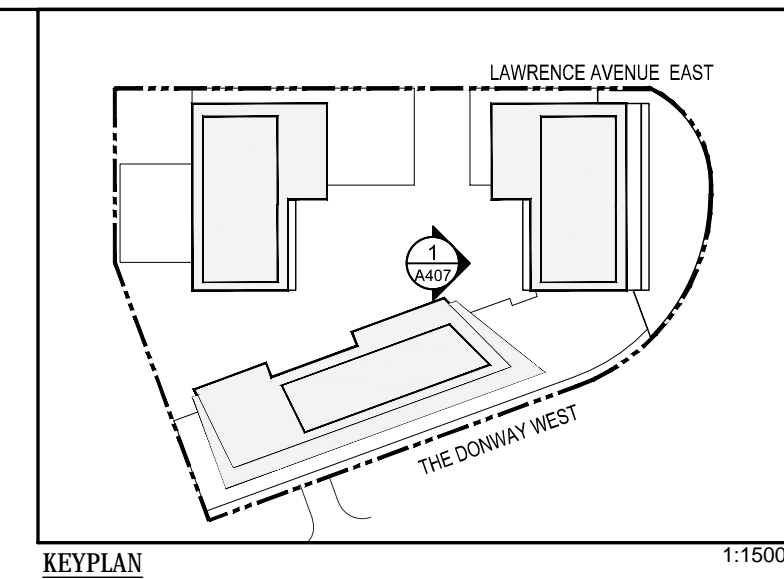

r. Varacalli Architect inc.

1700 Langstaff Road, Unit No.1003, Concord, Ontario, Canada, L4K 3S3
T. 905 761 9544 . 905 532 0438

This drawing, as an instrument of service, is provided by and is the property of r. Varacalli Architect inc. This drawing is not to be scaled. The contractor must verify and accept responsibility for all dimensions and conditions on site and must notify the architect of any variations from the supplied information. The architect is not responsible for the accuracy of survey, structural, mechanical, electrical, and all other engineering information; and interior design and landscape. Refer to the appropriate engineering drawings for engineering information. Construction must conform to all applicable laws, codes and requirements. All architectural symbols indicated are graphic representations only. This drawing and specification is not to be used for construction purposes until signed by the architect.

Architect
R. Varacalli
OAA, RAIC

Signature

Project Manager
J. Seto

No	Date	Issued for
05	Mar. 5, 2026	Final Consolidated Set
04	Feb. 24, 2026	Final Consolidated Set
03	Jan. 5, 2026	Final Consolidated Set
02	Sept. 26, 2025	Re-issued for OPA / ZBA / Mediation as per City Comments
01	Dec. 4, 2024	Re-issued for OPA / ZBA

Building Permit #	
Drain Permit #	
Foundation Permit #	
Shoring & Excavation #	
Hoarding Permit #	
Demolition Permit #	
S.P.A. Application #	22 180913 NNY 16 OZ
Zoning Application #	
Draft Plan of Subdivision Application #	
OLT Case #	OLT-25-000319

Proposed Mixed Use Development

895 LAWRENCE AVENUE EAST
Toronto, Ontario

Drawing
WEST ELEVATION
Motor Court

Scale: 1:250
Plot date: MARCH 5, 2026

Sheet
A407

