



## **PB43.5**

**17-19, 23 and 25 Toronto Street and 55 Adelaide Street East - Alterations to Heritage Properties, Demolition of a Building within the St. Lawrence Neighbourhood Heritage Conservation District, Approval of a Replacement Building and Authority to Enter into a Heritage Easement Agreement**

# PB43.5

## 17-19, 23 and 25 Toronto Street and 55 Adelaide Street East

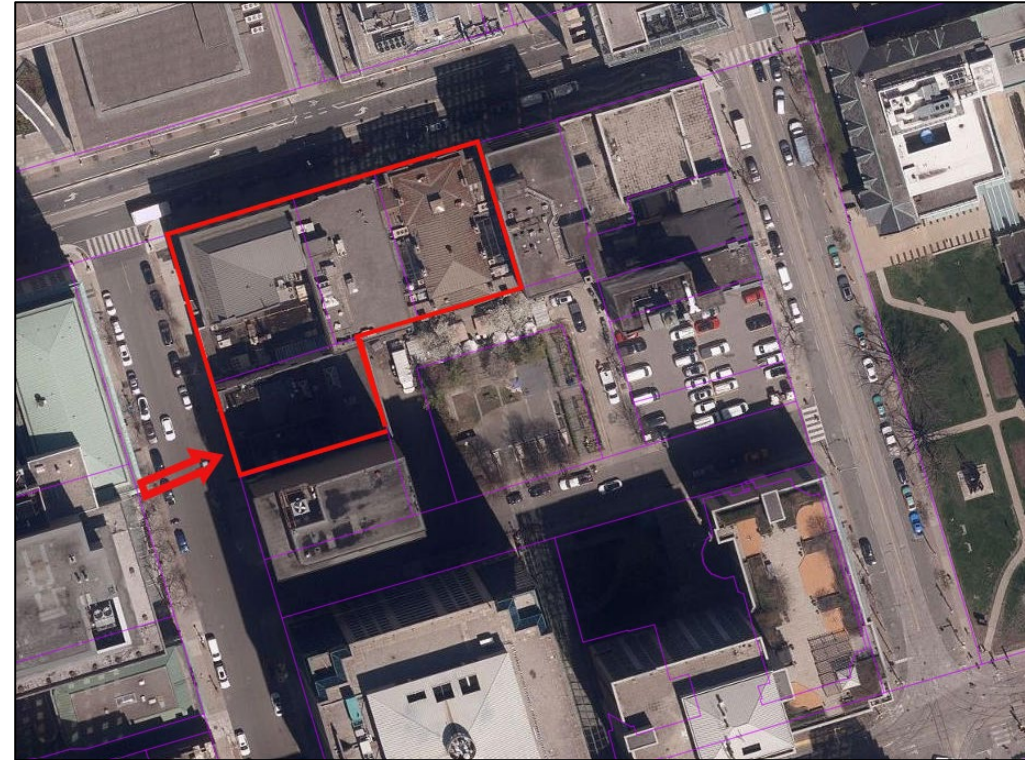
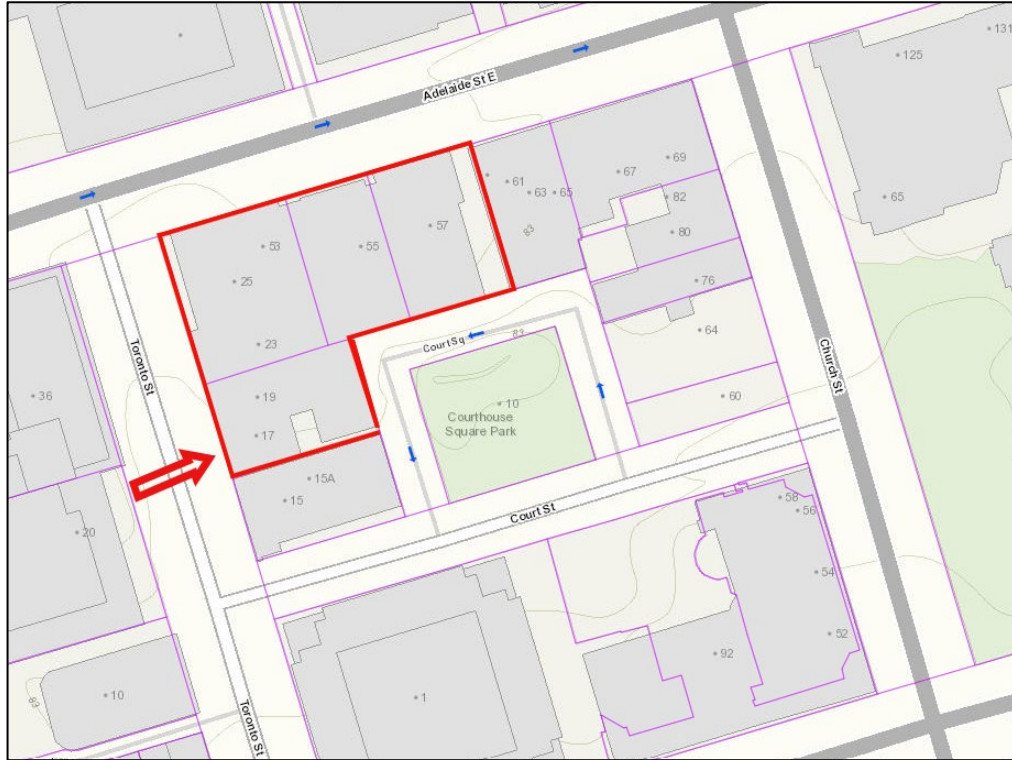

This location map is for information purposes only; the exact boundaries of the property are not shown. The arrow marks the location of the site



PB43.5

17-19, 23 and 25 Toronto Street and 55 Adelaide Street East

57 Adelaide St. E

55 Adelaide St. E

25 Toronto St.



View of the west elevations of 57 and 55 Adelaide Street East and 25 Toronto Street

25 Toronto St.

23 Toronto St.

17-19 Toronto St.



View of the north elevations of 25, 23, and 17-19 Toronto Street

PB43.5

17-19, 23 and 25 Toronto Street and 55 Adelaide Street East



Rear elevations of 17-19 Toronto Street, 55 Adelaide Street East and 57 Adelaide Street East

# PB43.5

## 17-19, 23 and 25 Toronto Street and 55 Adelaide Street East

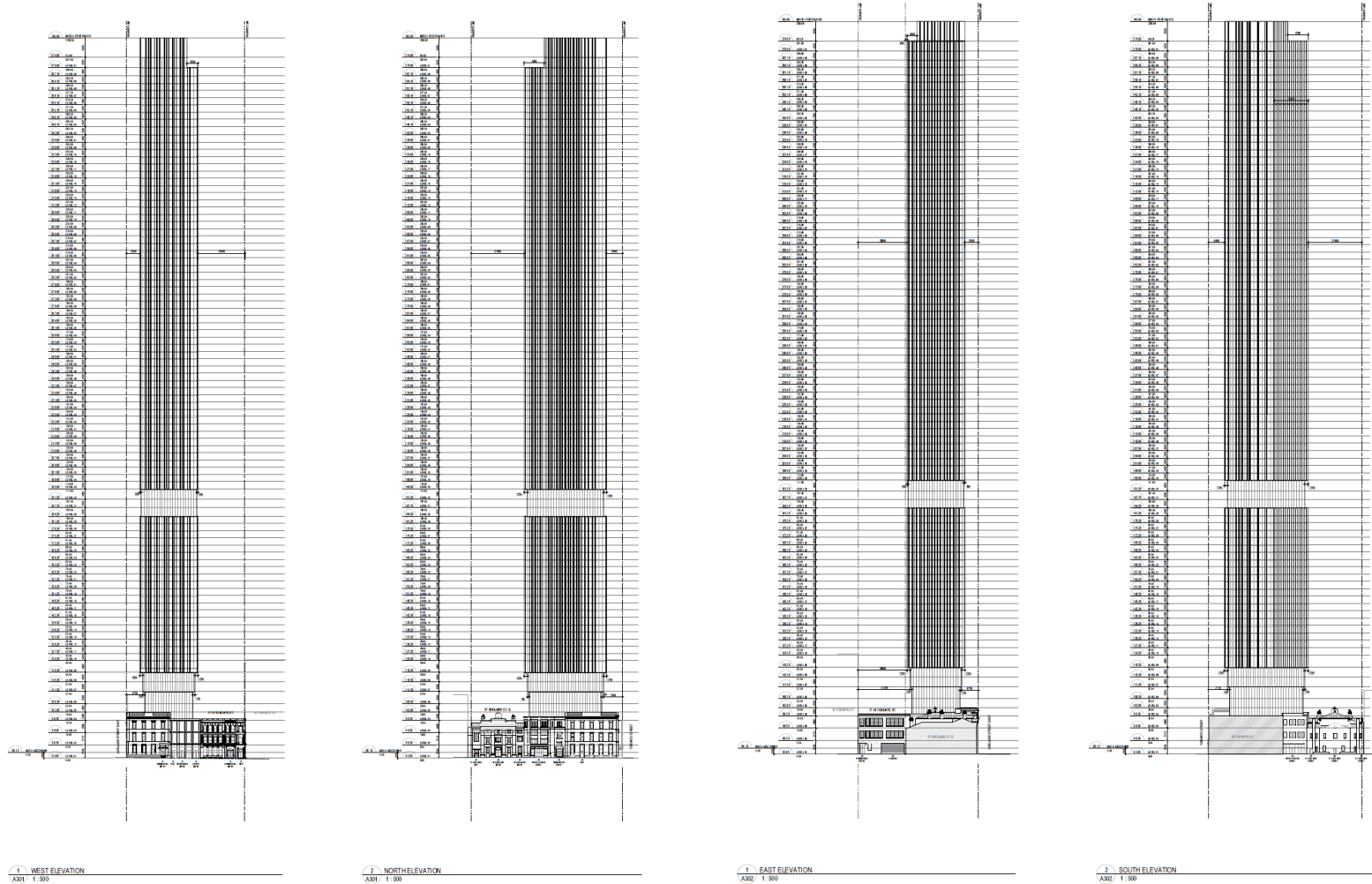

Proposed west, north, east, and south elevation drawings for 17-19, 23 and 25 Toronto Street and 55 and 57 Adelaide Street East

PB43.5

17-19, 23 and 25 Toronto Street and 55 Adelaide Street East

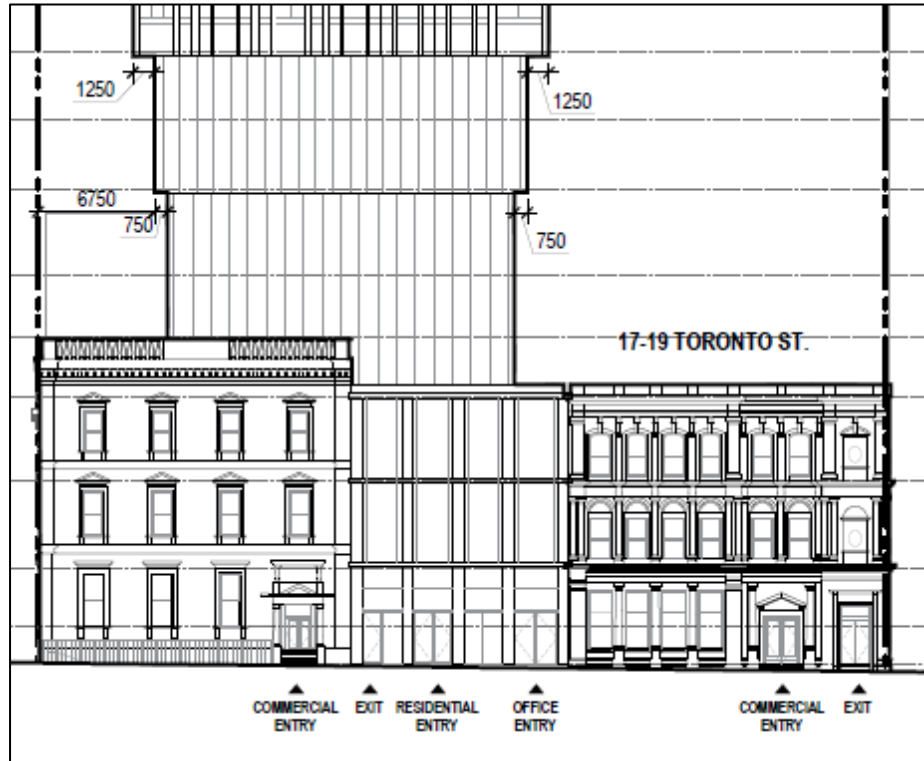

Proposed west elevation of 25 Toronto Street, 23 Toronto Street and 17-19 Toronto Street (SvN Architects + Planners, 2026)

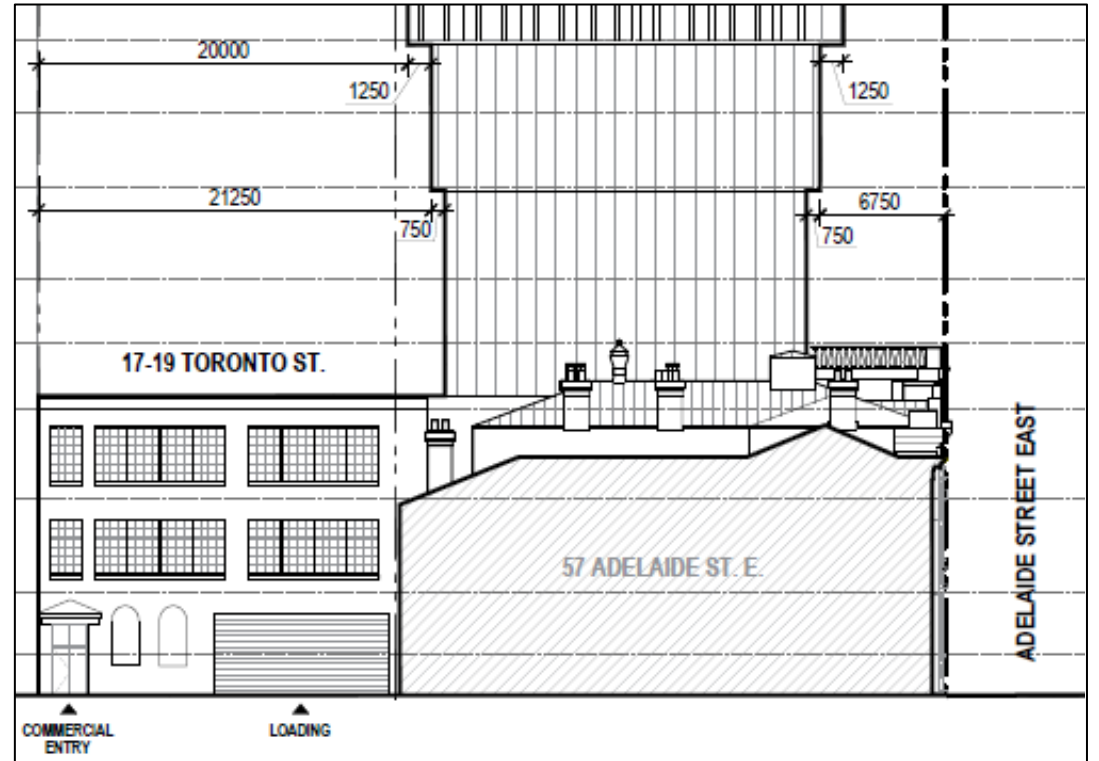

Proposed east elevation of 17-19 Toronto Street (SvN Architects + Planners, 2026)

PB43.5

17-19, 23 and 25 Toronto Street and 55 Adelaide Street East

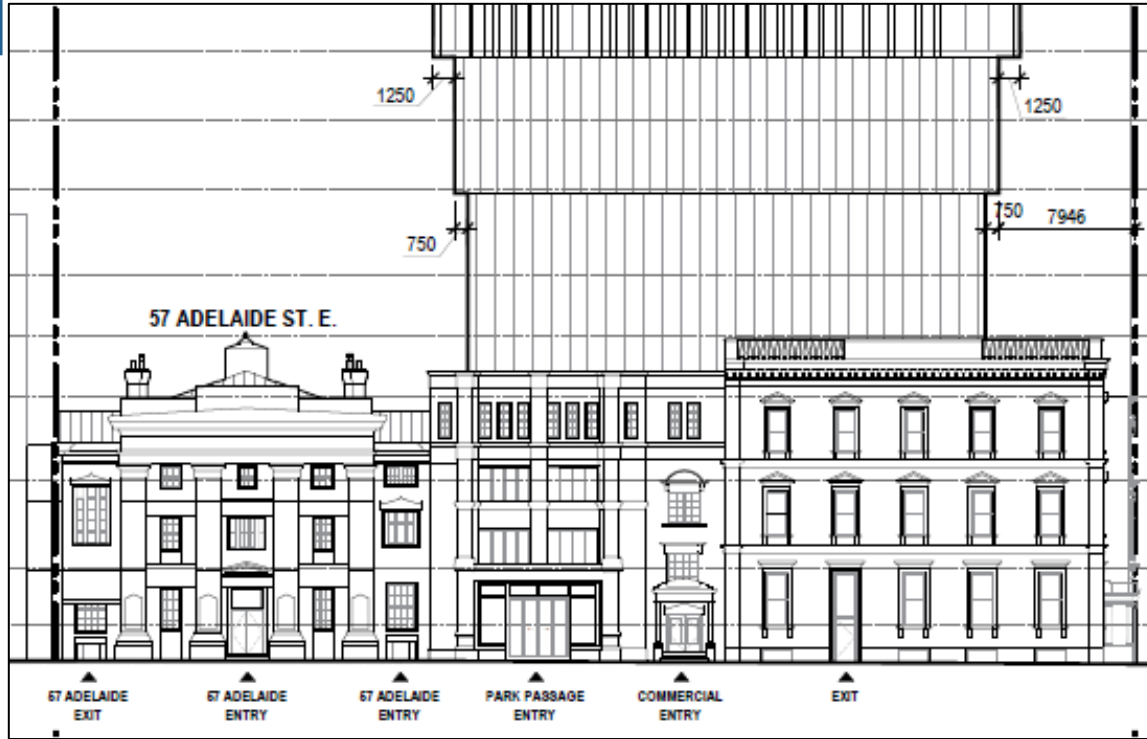

Proposed north elevation of 57 Adelaide Street East, 55 Adelaide Street East and 25 Toronto Street (SvN Architects + Planners, 2026)

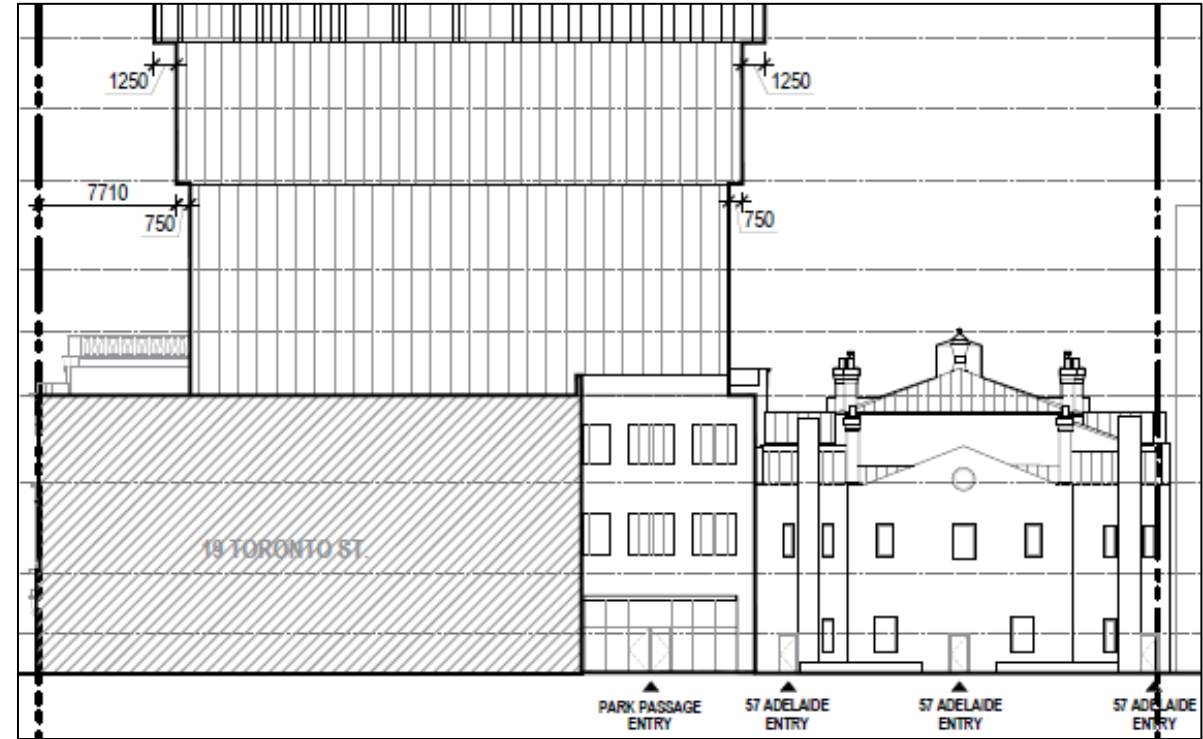

Proposed south elevation of 55 Adelaide Street East and 57 Adelaide Street East (SvN Architects + Planners, 2026)

PB43.5

17-19, 23 and 25 Toronto Street and 55 Adelaide Street East

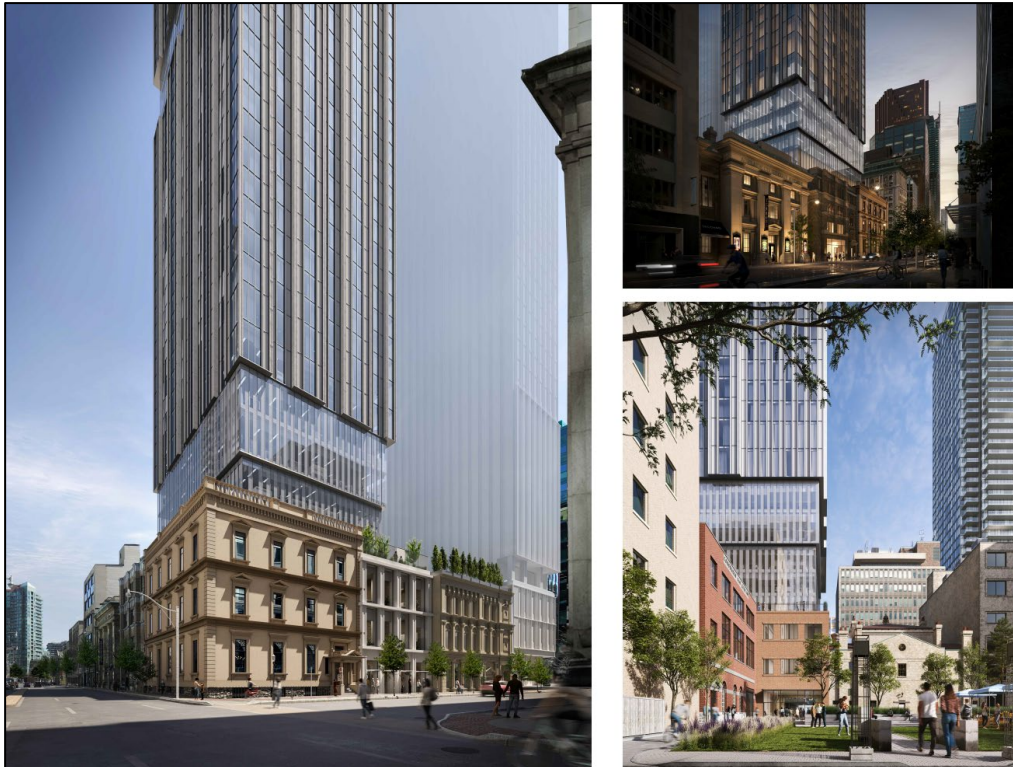

Rendering of the proposed development looking southeast (left), looking southwest (top right), of the Courthouse Square, looking north (bottom right)



Rendering of the proposed Toronto Street Entrance