



PB44.6

153-185 Eastern Avenue - Alterations to Designated Heritage Properties Under Section 33 of the Ontario Heritage Act and Authority to Enter into a Heritage Easement Agreement

PB44.6

153-185 Eastern Avenue

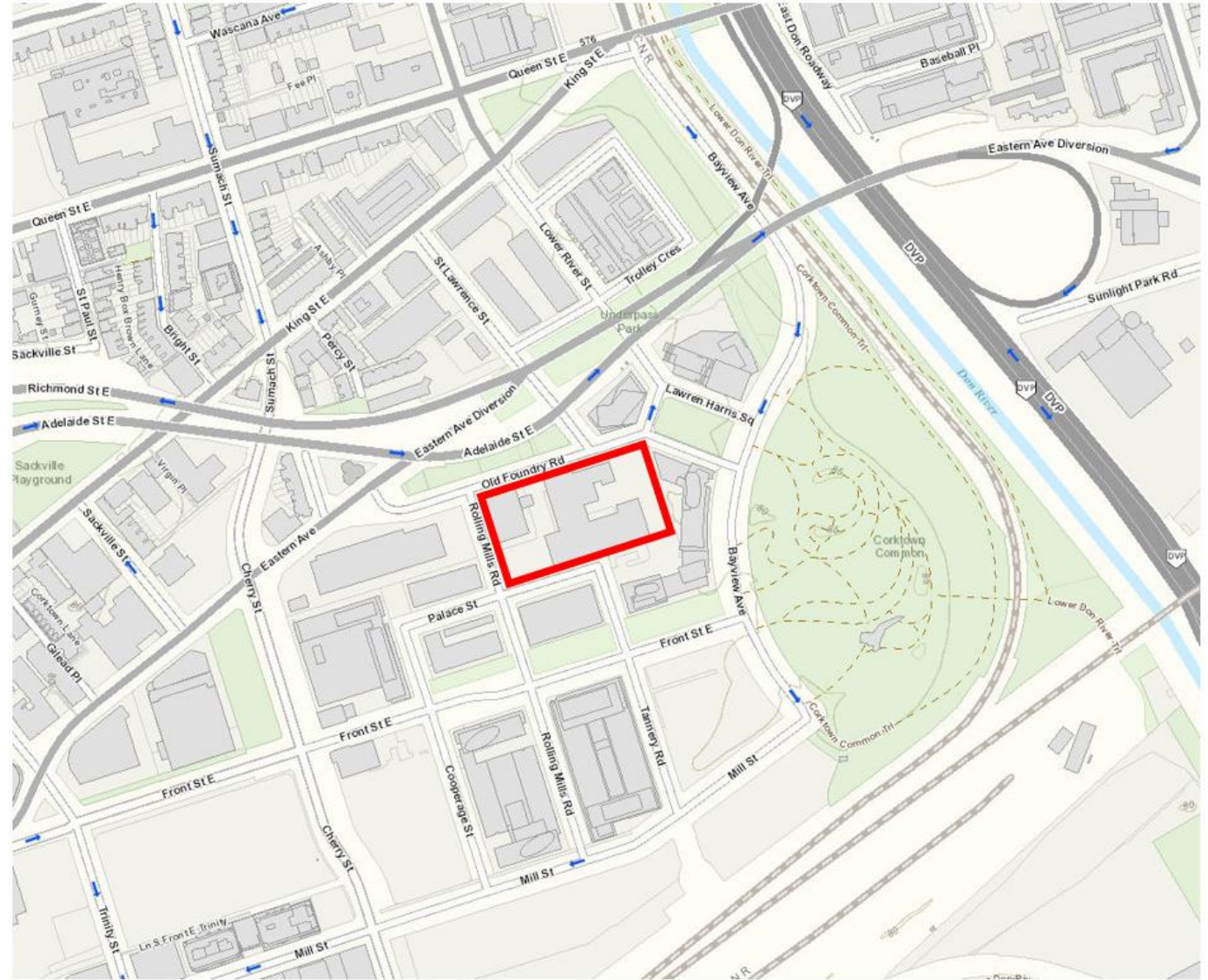

This location map is for information purposes only; the exact boundaries of the property are not shown. The arrow marks the location of the site.



PB44.6

153-185 Eastern Avenue



North and west elevation of 153 Eastern Avenue (Cleaning Room building), looking southeast (Philip Goldsmith Architect, 2025).



South and west elevation of 153 Eastern Avenue (Cleaning Room building), looking northeast (Philip Goldsmith Architect, 2025).

PB44.6

153-185 Eastern Avenue



South and west elevation of 185 Eastern Avenue (Machine Shop building), looking northeast (Philip Goldsmith Architect, 2025).



North elevation of 185 Eastern Avenue (Machine Shop building), looking south (Philip Goldsmith Architect, 2025).

PB44.6
153-185 Eastern Avenue

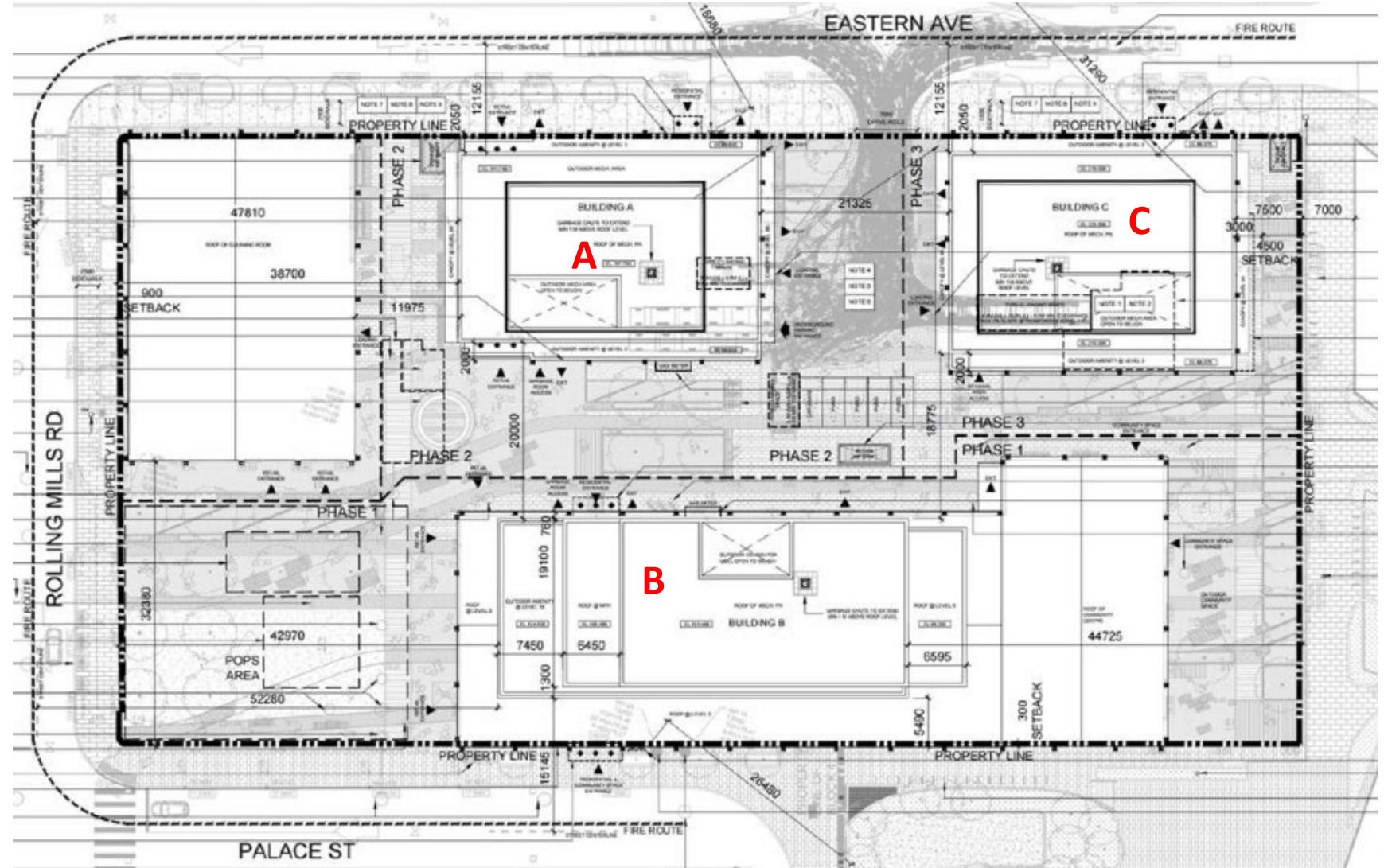

Proposed site plan for 153-185 Eastern Avenue (Core Architects Inc., 2026).

PB44.6
153-185 Eastern Avenue

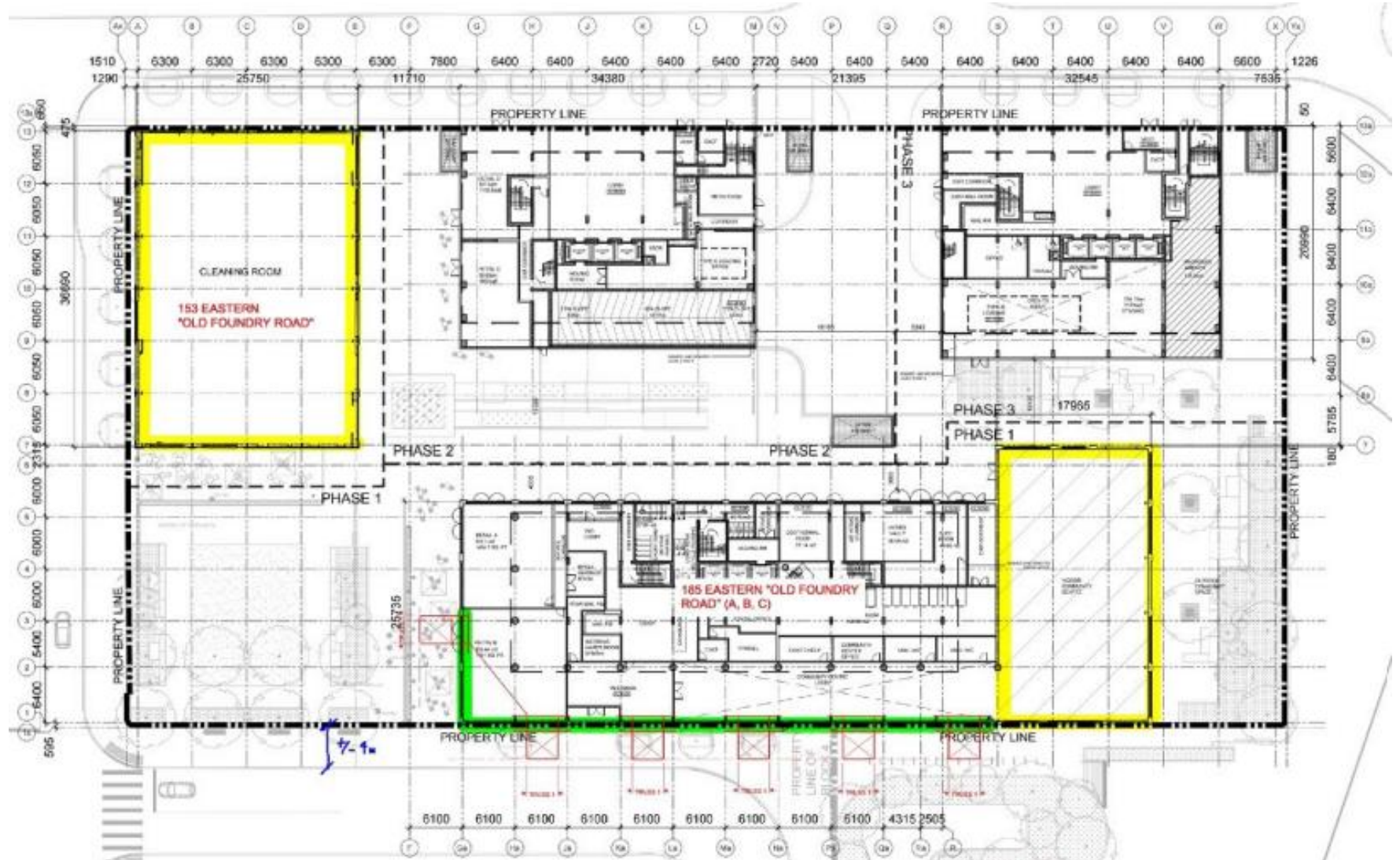

Proposed retention drawing showing full retention (in yellow) and façade retention (in green) over the proposed ground floor plan (Jablonsky, Ast & Partners, 2025).

PB44.6
153-185 Eastern Avenue



Proposed west, east, north, and south elevations of 153 Eastern Avenue (Cleaning Room building) (Core Architects Inc., 2026).

PB44.6

153-185 Eastern Avenue

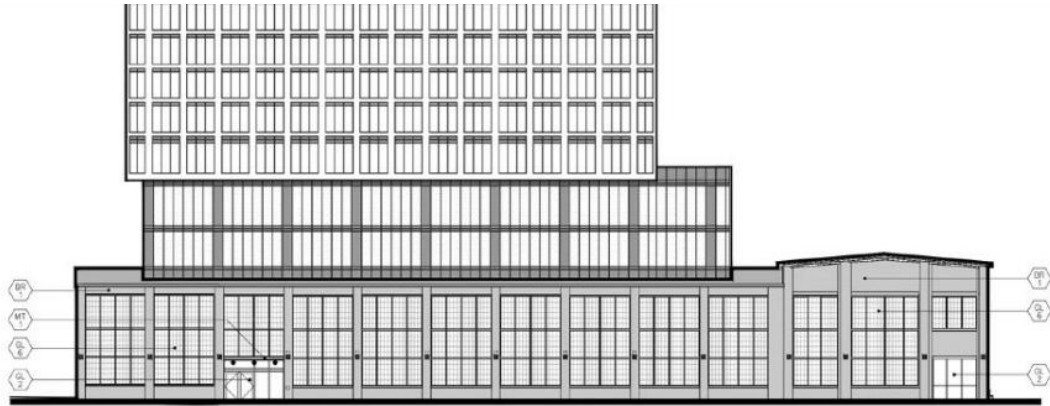

Proposed north elevation of 185 Eastern Avenue (Machine Shop building) (Core Architects Inc., 2026).

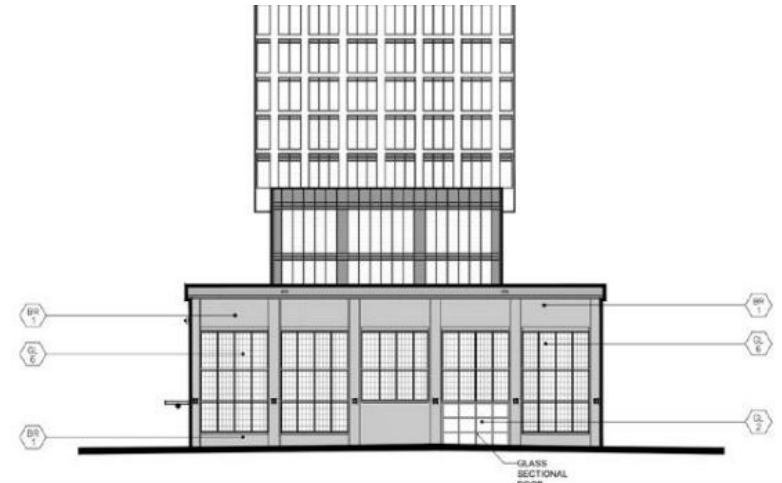

Proposed west elevation of 185 Eastern Avenue (Machine Shop building) (Core Architects Inc., 2026).



Proposed south elevation of 185 Eastern Avenue (Machine Shop building) (Core Architects Inc., 2026).

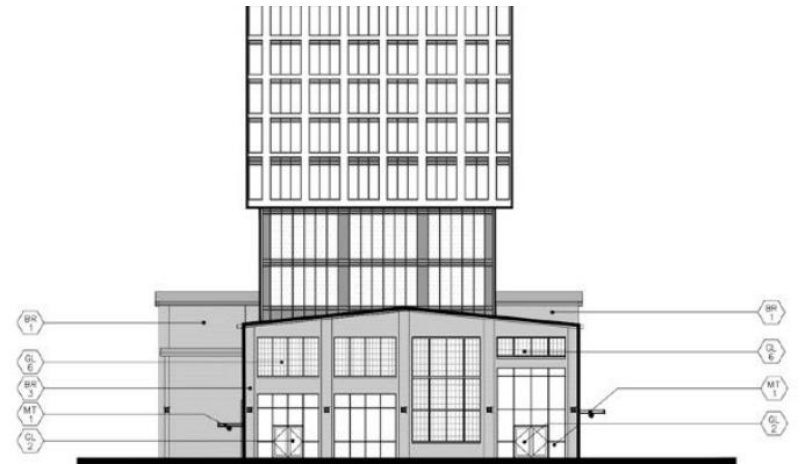

Proposed east elevation of 185 Eastern Avenue (Machine Shop building) (Core Architects Inc., 2026).