



PB44.10

1337 Queen Street W – Demolition and New Construction for Designated Property under Part V – Ontario Heritage Act

PB44.10 1337 Queen Street West



This location map is for information purposes only; the exact boundaries of the properties are not shown. The arrow marks the location of the site.

PB44.10
1337 Queen Street West



North elevation of the existing building at 1337 Queen Street West (ERA Architects Inc., 2026).

PB44.10
1337 Queen Street West

Site Plan drawing showing the new proposed 16 storey mixed-use building and the overall West Block development in the Parkdale Hub (LGA Architectural Partners Inc., 2026)

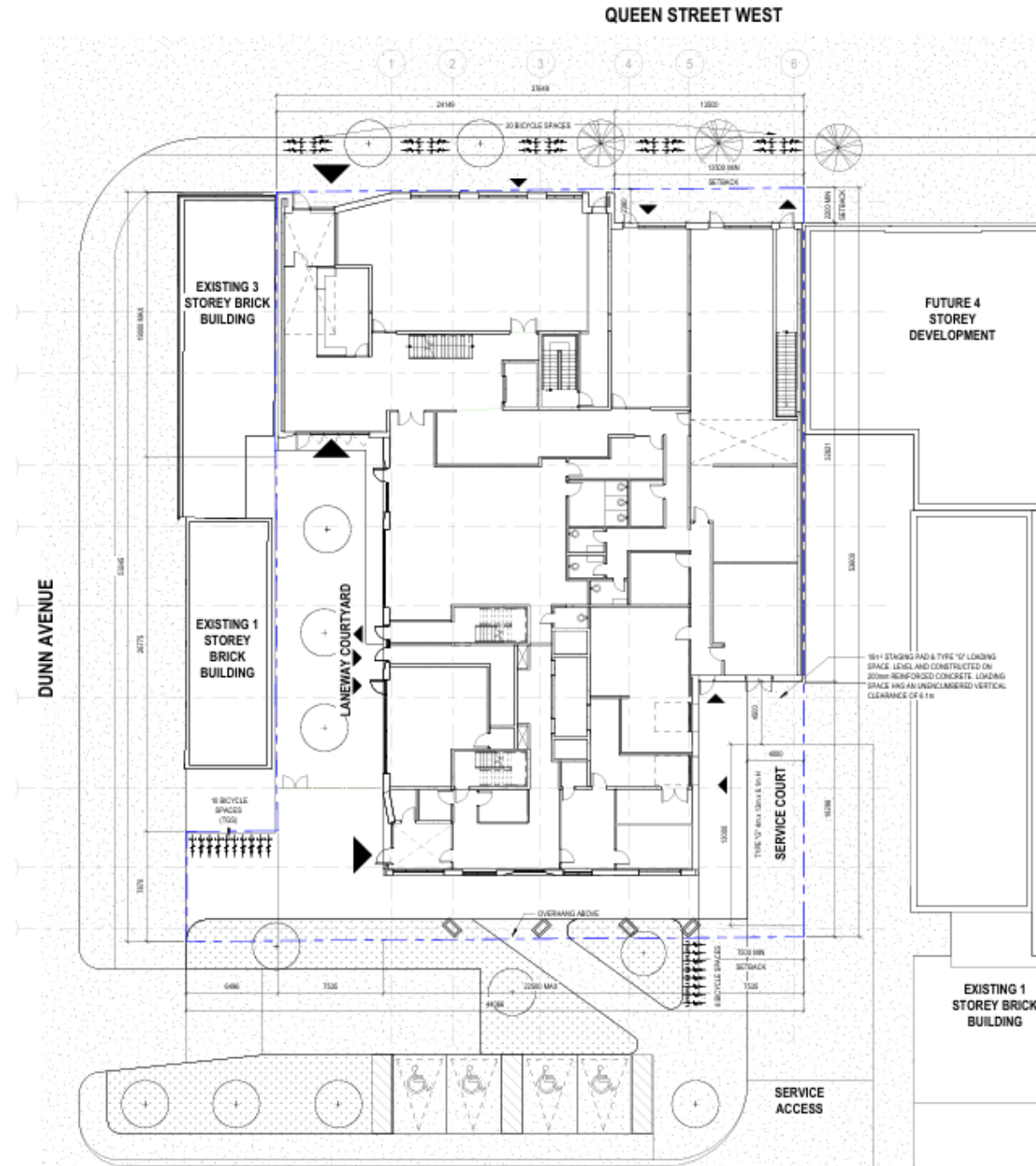

PB44.10

1337 Queen Street West

North elevation drawings of the new 16 storey mixed-use building with 4 storey podium building (LGA Architectural Partners Inc., 2026)

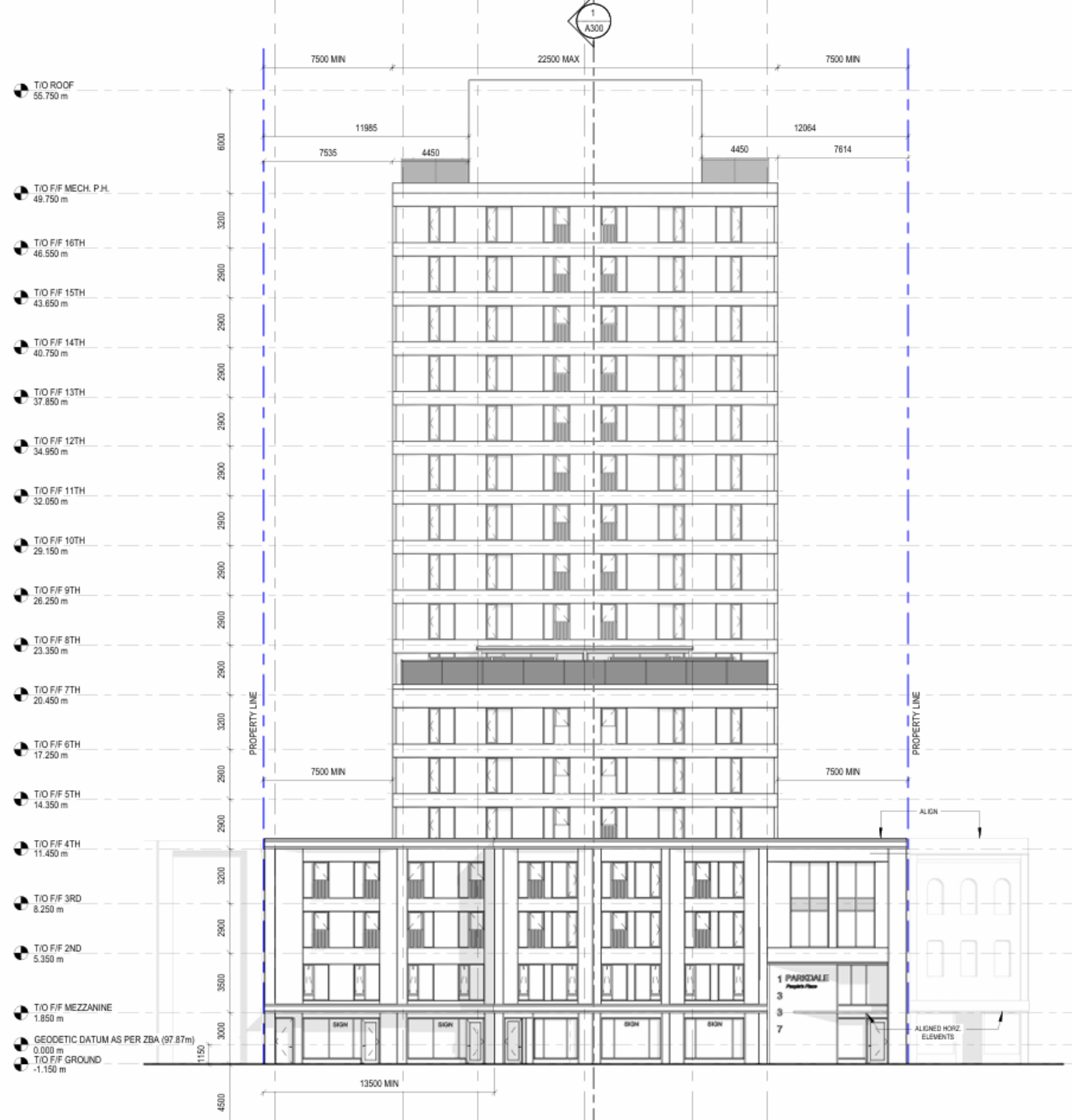

PB44.10

1337 Queen Street West

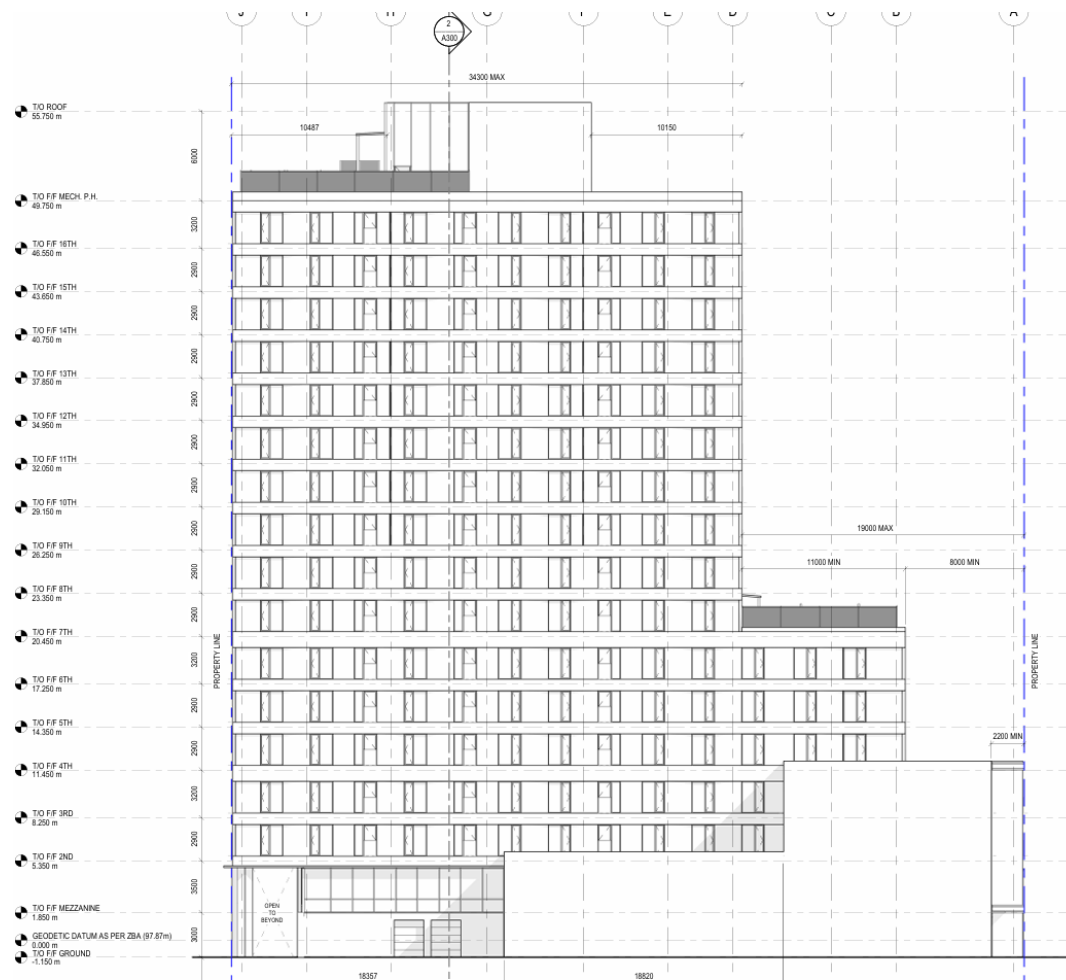

East and West elevation drawings of the new 16 storey mixed-use building with 4 storey podium building (LGA Architectural Partners Inc., 2026)

PB44.10 1337 Queen Street West

North elevation drawing of the Parkdale Hub project showing the proposal of the West Block and reference to the Centre Block proposal approved in 2023 (LGA Architectural Partners Inc., 2026)



PB44.10

1337 Queen Street West

BIRD'S-EYE VIEWS



SOUTHWEST CORNER



NORTHEAST CORNER

Birds Eyes Views renderings of the proposed podium building with alternative storefront design layouts proposed (LGA Architectural Partners Inc., 2026)

PB44.10
1337 Queen Street West

North elevation rendering of the proposed podium building with alternative storefront design layouts proposed (LGA Architectural Partners Inc., 2026)

