

COPY

**REMEDICATION SUMMARY REPORT
IMPLEMENTATION OF RISK MANAGEMENT PLAN
LAKESHORE BOULEVARD EAST AT LESLIE STREET
TORONTO, ONTARIO**

Prepared for:

**CITY OF TORONTO
c/o URS CANADA INC.**

Prepared by:

SHAHEEN & PEAKER LIMITED

**Project: SP3977G
November 29, 2004**

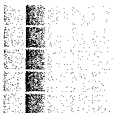

**shaheen peaker
limited**

**20 Meteor Drive
Etobicoke, Ontario
M9W 1A4**

**Tel: (416) 213-1255
Fax: (416) 213-1260**

WEB SITE: WWW.SHAHEENPEAKER.CA



shaheen & peaker limited
consulting engineers
20 Meteor Drive
Toronto, Ontario, M9W 1A4
T: 416.213.1255
F: 416.213.1260
info@shaheenpeaker.ca

Project: SP3977G

November 29, 2004

**City of Toronto
c/o URS Canada Inc.
75 Commerce Valley Drive East,
Thornhill, Ontario
L3T 7N9**

**Attention: Mr. Keith Hutchinson, P. Eng.
Senior Project Manager**

Dear Mr. Hutchinson:

**Remediation Summary Report
Implementation of Risk Management Plan
Lakeshore Boulevard East Reconstruction at Leslie Street
Toronto, Ontario**

Shaheen & Peaker Limited (S&P) was retained by URS Canada Inc. (URS), on behalf of the City of Toronto, to monitor the remediation and restoration of the above captioned site. The contractor, Grascan Construction Ltd. was contracted directly by the City of Toronto. The report presents the findings of the monitoring program for the remediation and site restoration associated with the reconstruction of Lakeshore Boulevard East at Leslie Street, in Toronto, Ontario.

Past site characterization studies have shown that soil within the study area exceeds Ministry of the Environment (MOE) generic criteria. Exceedances were found for some heavy metals, petroleum hydrocarbons and polycyclic aromatic hydrocarbons (PAHs). The first location is along a portion of the north boulevard of Lakeshore Boulevard East. This location, referred to as Area A is impacted mainly by metals in surface and subsurface soils. The second area, known as Area B, is located in the former Gardiner Expressway ramps at the southeast corner of Leslie Street and Lakeshore Boulevard East. This location has hydrocarbon and PAH impacted surface and subsurface soils and some metal impacted soils. The areas of impacted soil are heterogeneous fill soils. No chemical exceedances have been detected in the groundwater, which indicates that the impacts in the soil are not mobile or migrating off-site in groundwater. The source of the impacts is the historical infilling of the subject site with fill soils of unknown origin. There are no known active sources of contamination or sources that are further contributing to the conditions currently present.

The City of Toronto authorized S&P to carry out a Site Specific Risk Assessment (SSRA) of the impacted areas to determine if there was any health risk associated with the short or long term proposed use of the site. In the proposed Level 2 Risk Management Plan and Landscape Plan for the site, the City planned to cap the site with clean soil to prevent exposure to potentially

impacted soil and provide for the various landscape features. Additional mitigation features such as geotextiles and some excavation were also planned to eliminate contact between humans, wildlife and plants with potentially impacted soil. The findings of the SSRA indicated that there was no short term or long term health concerns associated with the use of the site based on the proposed Level 2 Risk Management Plan.

The Human Health SSRA identified the human receptors on the site as adults and children, using the site for transition from one place to another. The ecological component of the SSRA identified the necessity of preventing contact with the soil by any of the vegetation planted on the site, and from burrowing animals. In summary, the SSRA determined that the major pathway of exposure to both humans and the environment was direct contact with impacted soil.

Based on the human health and ecological assessments, a Level 2 Risk Management Plan was developed. The Level 2 Risk Management measures include:

- A minimum of 30 cm (0.3 m) of clean fill or topsoil covering the entire site, except in hard surfaced areas (i.e. concrete sidewalks or asphalt bicycle paths) where the clean fill layer may be less. This fill to meet the MOE criteria for residential/parkland use.
- The northern portion of Area B to have a minimum cover of 0.5 m of fill that meets the MOE Table B residential/parkland criteria.
- Bermed areas to have up to 1.5 m of fill or topsoil. Fill within the berm is to meet the MOE Table B industrial/commercial criteria for all parameters except pH and electrical conductivity as this material would have been allowed to remain on site without mitigative measures.
- Sidewalks and bicycle paths are to be constructed of asphalt, concrete or lockstone
- Selective excavation and disposal of soil in areas where swales or deep rooted plants and trees may contact impacted soil
- Lining of excavated and bermed areas with a permeable geotextile to prevent root penetration into impacted soil
- All fill used to backfill excavated areas for tree planting, fill or topsoil in the planting beds and the topsoil for sodding and seeding is to meet the MOE Table B residential/parkland criteria.
- Consultation with the City's landscape architect in the selection of planting species
- Regular inspections and maintenance of the clean soil cover
- Immediate repairs of any breaches in the clean soil cover (e.g. winter damage or digging by children or animals)
- Notification to utility providers of requirements regarding intrusive excavations into the study area (e.g. for repairs to utilities)
- Public consultation meetings that were held in 2001 and 2002
- Consultation with other City departments (e.g. Public Health)
- Regular groundwater monitoring

The results of the site remediation and restoration are as follows:

- 12 truckloads of hazardous solid waste were removed from Area A of the site for disposal at a licensed hazardous waste treatment facility in Hamilton, Ontario.
- 41 truckloads of non-hazardous solid waste, all of which originated from Area A were removed from the site for disposal at the Keele Valley landfill, a licensed landfill site in Vaughan, Ontario.
- 43 loads of soil previously tested and shown to have concentrations that exceeded the MOE Table B residential/parkland criteria, but met the MOE Table B industrial/commercial criteria were excavated and disposed at the Keele Valley landfill site. Keele Valley used this material for daily cover at the landfill site.
- The concentrations of metals and heavy oil in the samples of the granular material brought to the site for use as grading met the MOE Table B criteria for residential/parkland land use.
- Samples of the imported organic material used for landscaping and grading purposes met the MOE Table B criteria for residential/parkland land uses.
- Upon completion of the site restoration, all environmentally impacted soil is located a minimum of 0.3 m below grade within Area A, except under hard surfaced areas (i.e. concrete sidewalk and asphalt bicycle path). This provides sufficient protection in accordance with the Level 2 Risk Management Plan developed as part of the SSRA to isolate the underlying impacted soil from expected disturbance and contact with humans and the environment.
- As part of the site restoration, the northern portion of Area B was covered with a 500 mm thick lift of topsoil and the southern portion of Area B was covered with a 300 mm thick lift of topsoil. Both areas were later revegetated by hydroseeding.
- The remediation and site restoration was conducted without significantly impacting the air quality in the vicinity of the site
- On-going monitoring of the site in the form of groundwater monitoring and cover integrity inspections are required in accordance with the Level 2 Risk Management Plan developed as part of the SSRA

In summary, the remediation and site restoration was carried out in accordance with direction given by the City of Toronto and in accordance with the requirements of the Level 2 Risk Management Plan developed as part of the SSRA. S&P concludes that the site is suitable for the proposed use and that the monitoring provisions as stated in the SSRA are being carried out.

Yours very truly,

SHAHEEN & PEAKER LIMITED



David J. Baigent, P.Eng.
Senior Project Manager

TABLE OF CONTENTS

1. INTRODUCTION.....	1
1.1 BACKGROUND AND PURPOSE	1
1.2 PREVIOUS REPORTS.....	2
2. SITE DESCRIPTION.....	4
2.1 SITE APPEARANCE	4
2.2 ADJACENT AND SURROUNDING LAND USES	4
3. REMEDIATION OBJECTIVES	6
3.1 SELECTION OF APPLICABLE CRITERIA.....	6
3.2 LEVEL 2 RISK MANAGEMENT PLAN REQUIREMENTS.....	8
4. REMEDIATION ACTIVITIES	9
4.1 EXCAVATION MONITORING	10
4.2 DUST CONTROL MONITORING.....	11
4.3 AIR MONITORING.....	12
5. CONFIRMATORY SAMPLING	13
5.1 CONFIRMATORY SOIL SAMPLES FROM BORROW MATERIALS	13
5.2 CONFIRMATORY SOIL SAMPLES FROM VEHICLE WASH STATION.....	15
6. SITE RESTORATION	16
6.1 AREA A.....	16
6.1.1 Depth of Soil for Root Systems.....	16
6.1.2 Depth of Surface Cover	16
6.1.3 Geotextiles.....	16
6.1.4 Selective Planting	17
6.2 AREA B.....	17
7. SITE STATUS AND CONCLUSIONS.....	18
7.1 CONFORMANCE WITH LEVEL 2 RISK MANAGEMENT PLAN.....	18
7.2 CONFORMANCE TO OTHER REQUIREMENTS.....	18
7.3 SITE STATUS.....	18
7.4 CONCLUSIONS.....	19
8. LIMITATIONS	19

TABLES

TABLE 1	SOIL MANAGEMENT SUMMARY
TABLE 2	SUMMARY OF INORGANIC ANALYSES – I/C USES
TABLE 3	SUMMARY OF INORGANIC ANALYSES – R/P USES
TABLE 4	SUMMARY OF TPH HEAVY OIL RESULTS
TABLE 5	SUMMARY OF VOCs IN SAMPLE FROM SOIL STOCKPILE
TABLE 6	SUMMARY OF PAHS IN SAMPLE FROM SOIL STOCKPILE

TABLE OF CONTENTS (CONTINUED)

DRAWINGS

DRAWING 1	SITE LOCATION
DRAWING 2	APPROXIMATE DEPTH RANGE OF EXCAVATIONS
DRAWING 3	LOCATION OF HAZARDOUS SOLID WASTE REMOVAL
DRAWING 4	AIR QUALITY MONITORING LOCATIONS

APPENDICES

APPENDIX A	SELECTED PHOTOGRAPHS
APPENDIX B	WASTE MANIFEST AND BILLS OF LADING FOR REMOVAL OF HAZARDOUS SOLID WASTE
APPENDIX C	BILLS OF LADING FOR KEELE VALLEY LANDFILL
APPENDIX D	LANDSCAPE DESIGN DRAWINGS
APPENDIX E	CERTIFICATES OF ANALYSIS

**REMEDICATION SUMMARY REPORT
IMPLEMENTATION OF RISK MANAGEMENT PLAN
LAKESHORE BOULEVARD EAST RECONSTRUCTION AT LESLIE STREET
TORONTO, ONTARIO**

1. INTRODUCTION

1.1 BACKGROUND AND PURPOSE

Shaheen & Peaker Limited (S&P) was retained by URS Canada Inc. (URS), formerly known as URS Cole Sherman, on behalf of the City of Toronto to monitor the remediation and restoration of the above captioned site. The report presents the findings of a site remediation and implementation of the Level 2 Risk Management Plan (RMP) for identified environmentally impacted areas within the larger project area involving the dismantling of the Gardiner Expressway and the widening of Lakeshore Boulevard East in the vicinity of Leslie Street (see **Drawing 1**). URS was the Project Manager overseeing the entire Gardiner dismantling/Lakeshore restoration project and reported directly to the City of Toronto. The contractor, Grascaan Construction Ltd. (Grascaan) was contracted directly by the City of Toronto.

Past site characterization studies have shown that soil within the study area exceeded Ministry of the Environment (MOE) generic criteria. Exceedances were found for some heavy metals, petroleum hydrocarbons and polycyclic aromatic hydrocarbons (PAHs). The first location (Area A) is located along a portion of the north boulevard of Lakeshore Boulevard East. This location was impacted mainly by metals in surface and subsurface soils. The second location (Area B) is located in the former Gardiner Expressway ramps at the southeast corner of Leslie Street and Lakeshore Boulevard East. This location has hydrocarbon and PAH impacted surface and subsurface soils and some metal impacted soils. The areas of impacted soil are heterogeneous fill soils. No chemical exceedances have been detected in the groundwater, which indicates that the impacts in the soil are not mobile or migrating off-site in groundwater. The source of the impacts is the historical infilling of the subject site with fill soils of unknown origin. There are no known active sources of contamination or sources that are further contributing to the conditions currently present.

The purpose of the remediation was as follows:

- To provide the necessary risk protection and maintain the aesthetic beauty of the landscape plan;
- To remediate the impacted soil that required excavation to implement the landscaping plan through off site disposal at a landfill licensed to receive the soil as waste;
- To virtually eliminate contact between plant root systems and potentially impacted soil
- By providing a sufficient depth of clean soil for plant roots and through selective placement of geotextile fabrics to impede horizontal and vertical root growth;

- The capping of the entire site to reduce opportunities for contact between potential contaminants via transport mechanisms to receptors of concern such as people, pets and wildlife; and
- To prepare a report documenting the remediation.

1.2 PREVIOUS REPORTS

A number of studies previously conducted by S&P (and Geo-Canada Ltd., which is a subsidiary of S&P) have included portions of the subject site. The following reports were prepared by Geo-Canada and S&P:

Geotechnical Investigation, Gardiner Expressway East Dismantling, Don Roadway to Leslie Street, Toronto, Ontario, prepared by Geo-Canada Ltd. for The Municipality of Metropolitan Toronto, c/o Cole, Sherman & Associates Ltd., November 1997, Project G-97.0502

Geotechnical and Geo-Environmental Investigation, Gardiner Expressway Noise Barrier and Bicycle Path Between Don Roadway and Leslie Street, Toronto, Ontario, prepared by Geo-Canada Ltd. for The Municipality of Metropolitan Toronto, c/o Cole, Sherman & Associates Ltd., March 2000, Project G-99.1003

Soil & Groundwater Quality Assessment, Gardiner Expressway Dismantling, Toronto, Ontario, prepared by Shaheen & Peaker Limited for URS Cole Sherman, August 22, 2001, Project SP3201C

Evaluation of Remediation Alternatives, Gardiner/Lakeshore Reconstruction at Leslie, Toronto, Ontario, prepared by Shaheen & Peaker Limited for City of Toronto, c/o URS Cole Sherman, December 11, 2001, Project SP3977A

Report for Submission to Ministry of Environment & Energy, Site Specific Risk Assessment, Gardiner Expressway Dismantling and Lakeshore Boulevard East Reconstruction at Leslie Street, Toronto, Ontario, prepared by Shaheen & Peaker Limited for City of Toronto, c/o URS Cole Sherman, May 14, 2002, Project SP3977

Imported Fill Quality Testing, Implementation of Risk Management Plan, Lakeshore Boulevard East at Leslie Street, Toronto, Ontario, prepared by Shaheen & Peaker Limited for City of Toronto, c/o URS Cole Sherman, August 12, 2002, Project SP3977B

Waste Characterization Assessment (Area A), Pre-Construction Soil Testing, Risk Management Plan Implementation, Lakeshore Boulevard East at Leslie Street, Toronto, Ontario, prepared by Shaheen & Peaker Limited for City of Toronto, c/o URS Cole Sherman, August 12, 2002, Project SP3977B

Site Health and Safety Plan, Implementation of Risk Management Plan, Lakeshore Boulevard East at Leslie Street, Toronto, Ontario, prepared by Shaheen & Peaker Limited for City of Toronto, c/o URS Cole Sherman, August 12, 2002, Project SP3977E

Dust Control Plan, Implementation of Risk Management Plan, Lakeshore Boulevard East at Leslie Street, Toronto, Ontario, prepared by Shaheen & Peaker Limited for City of Toronto, c/o URS Cole Sherman, August 12, 2002, Project SP3977E

Air Monitoring Program, Implementation of Risk Management Plan, Lakeshore Boulevard East at Leslie Street, Toronto, Ontario, prepared by Shaheen & Peaker Limited for City of Toronto, c/o URS Cole Sherman, August 12, 2002, Project SP3977E

Environmental Soil Investigation, Proposed Bicycle Paths (Area B), Pre-Construction Soil Testing, Risk Management Plan Implementation, Lakeshore Boulevard East at Leslie Street, Toronto, Ontario, prepared by Shaheen & Peaker Limited for City of Toronto, c/o URS Cole Sherman, October 10, 2002, Project SP3977B

Addendum Report, Site Specific Risk Assessment, Gardiner Expressway Dismantling and Lakeshore Boulevard East Reconstruction at Leslie Street, Toronto, Ontario, prepared by Shaheen & Peaker Limited for City of Toronto, c/o URS Cole Sherman, December 9, 2002, Project SP3977

The major findings of the above reports related to the environmental conditions of the soil and groundwater at the site are summarized as follows:

- The site and surrounding area has a complex history with no active sources of potential environmental impacts;
- Landfilling was previously used to fill in a former marsh that occupied the site and surrounding areas and to permit the construction of roads and buildings;
- The layering observed within the fill deposits across the study area indicates that several fill depositional events have occurred in the past;
- The 'SSRA approach' from the MOE Guideline can be applied to the study area for evaluating the requirements for site restoration. The results of the soil and groundwater chemical analyses were also evaluated for comparison purposes only using the 'Generic Approach' methodology of the MOE Guideline;
- Metal (including lead) impacted soil was encountered across the entire study area in surficial soils and in some subsurface soils;
- PAH, total petroleum hydrocarbons (TPH), benzene, toluene and xylene impacts were encountered in subsurface soils over much of the study area, especially in the eastern portion of the north boulevard of Lakeshore Boulevard East and at the southeast corner of Lakeshore Boulevard East and Leslie Street; and
- No groundwater issues have been identified within the study area.

2. SITE DESCRIPTION

2.1 SITE APPEARANCE

The general location of the subject site is shown on **Drawing 1**. For the purposes of this report, the study area includes two non-contiguous parcels of land described as follows:

- Area A The north boulevard of Lakeshore Boulevard East (i.e. from the north curb to the north limit of the road allowance) between the eastern property line of the Toronto Film Studios and the western curb of Leslie Street. This area is a long, narrow strip of land approximately 25 to 30 m wide by 500 m in length.
- Area B The road allowance for the former off-ramps from the Gardiner Expressway at the southeast corner of Leslie Street and Lakeshore Boulevard East. This area is roughly shaped like a "D" and has an approximate area of 15,000 m² (1.5 hectares).

At the time of the remediation, the subject site was vacant of buildings. Several reinforced concrete support columns previously used to support the driving deck of the Gardiner Expressway are present throughout Area A. The ground surface in Area A consisted primarily of bare ground except for grass and shrubs along the northern margin. In Area B, the ground surface consisted of bare ground in the west and north and north central areas with grass cover in the remaining areas. A mature tree was also present in the central area of Area B.

Area A was generally flat with the ground surface graded to slope gently towards a series of catch basins. Area B sloped gently towards the northwest and southwest from a high point in the east central portion of the area and drained towards catch basins located on Leslie Street and Lakeshore Boulevard East.

Vehicle access to Area A was achieved via Lakeshore Boulevard East and at Area B via Leslie Street.

2.2 ADJACENT AND SURROUNDING LAND USES

East of Carlaw Avenue from Lakeshore Boulevard to Eastern Avenue

- Art Wire & Iron Co. Limited (a metal working company), 3 Carlaw Avenue
- Swartz & Sons Motor Bodies situated east of the metal working company, 11-17 Carlaw Avenue. An underground storage tank and two fuel oil tanks were present in the west central portion of the property.
- A metal products manufacturing facility, 19 Carlaw Avenue
- E. Myatt Co. (iron works), 21 Carlaw Avenue
- A boiler repair shop, 37 Carlaw Avenue

- General Printing Co. of Canada Ltd. (ink manufacturing), 45 Carlaw Avenue
- Salvage Co. (general salvage machinery), 53 Carlaw Avenue
- A cleaners and dyer, 65 Carlaw Avenue
- Residential houses, 63 and 67 to 103 Carlaw Avenue

South of Eastern Avenue from Carlaw Avenue to Leslie Street

- Canadian Industries Limited (a chemical manufacturer), 555 Eastern Avenue. Several aboveground fuel oil and chemical tanks were shown that contained Anhydrous Ammonia and Trichloroethylene. Cylinder storage areas and drum washing areas were also present on site.
- Toronto Iron Works (a steel fabrication and tank manufacturer), 629 Eastern Avenue. A paint shop was located in the southwest portion of the property.
- A.R. Clarke & Co. Ltd. (tannery), 633-661 Eastern Avenue. Numerous underground and aboveground storage tanks for fuel, benzene, sulphuric acid, varnish and oil were present. In addition, an incinerator was present at the southwest corner of the tannery property, near Lakeshore Boulevard East.
- The Canada Metal Co. Limited (lead smelter), 721-725 Eastern Avenue. An aboveground fuel oil storage tank was present in the southern portion of the property.
- Link Belt Co. Ltd., south of Eastern Avenue (and Mosely Street), west of Leslie Street.

South of the Lakeshore Boulevard East and North of Commissioners Street from Carlaw Avenue to Leslie Street

- An auto service station, located at the southwest corner of the intersection of Carlaw Avenue and Lakeshore Boulevard East (with an underground storage tank).
- Shell Oil Co. of Canada Ltd. (a fuel storage and distribution center) at 500 Commissioners Street. Numerous large capacity aboveground storage tanks were present across the entire property from Lakeshore Boulevard East to Commissioners Street.
- Brewers Retail Warehouse, 1015 Lakeshore Boulevard East.
- Dual Mix Concrete & Materials Co., at the northwest corner of Leslie and Commissioners Street (with an aboveground storage tank for bunker oil).

East of Leslie Street from Lake Ontario to Eastern Avenue

- Municipality of Metropolitan Toronto, Main Sewage Treatment Plant, East of Leslie Street and south of Lakeshore Boulevard East. Numerous aboveground storage tanks for settlement and digestion of sewage and chlorination are located on the eastern and southern portions of the property. In addition, an underground fuel storage tank was present in the west central portion of the property near Leslie Street.
- Sherwin Williams Co. of Canada Ltd. (a paint and varnish manufacturing company), 1-15 Leslie Street.
- Corporation of the City of Toronto (central maintenance garage), 855 Eastern Avenue.
- An office building, 17 Leslie Street.

3. REMEDIATION OBJECTIVES

3.1 SELECTION OF APPLICABLE CRITERIA

The results of the soil and groundwater chemical analyses were first evaluated using the 'Generic Approach' methodology of the Ontario Ministry of the Environment (MOE) "Guideline for Use at Contaminated Sites in Ontario" (MOE Guideline), revised February 1997. This document presents generic soil and groundwater criteria derived from an effects and background based approach. The applicable generic criteria provided in the Guideline were used to assess whether concentrations of contaminants in soil and groundwater were sufficiently elevated to require restoration (remedial action) using the generic approach. The Guideline provides the following summary of the generic approach to site restoration:

"The generic approach involves use of soil and groundwater quality criteria which have been developed to provide protection against the potential adverse effects to human health, ecological health and the natural environment. The criteria may be applied to agricultural, residential/parkland and industrial/commercial land uses. Criteria are also provided for potable and non-potable groundwater use as well as fine to medium texture and coarse soils.

The potable criteria ensure that groundwater may be used as a source of drinking water. The non-potable criteria offers protection against vapours from groundwater and to aquatic life in receiving surface water."

The generic soil, groundwater and sediment criteria for the different land use categories and groundwater conditions are summarized in Tables A to F of the MOE Guideline document. The selection of a specific set of generic criteria for the study area was based on the decision process outlined in the MOE guideline document. The decision process is as follows:

Is the site a potentially sensitive site?

What is the intended land use?

Is the soil coarse textured or fine textured?

Is the site a potentially sensitive site?

A site must satisfy one of three conditions listed by the MOE to be classified as potentially sensitive. These conditions are listed below and discussed with respect to the subject site:

- (i) Does the site have or potentially have an effect on sensitive sites listed in the MOE Guideline?

The MOE identifies sensitive sites as nature reserves, areas of natural or scientific interest, environmentally sensitive areas, fish habitats, endangered species habitats, wetlands or provincial parks.

The subject site is situated in an industrial/commercial area of the City of Toronto and is presently used as a roadway (Lakeshore Boulevard East). According to topographic map 30M/11 (7th Edition), the ground surface in the vicinity of the subject site slopes gently to the southwest towards the Toronto Harbour and Lake Ontario. The Ship Channel and the Turning Basin, which are part of the Toronto Harbour, are located approximately 400 m south of the subject site. Groundwater flow is inferred from both topography and groundwater elevation measurements done for the SSRA to be in a southerly direction towards the Ship Channel and the Turning Basin.

In its document "Greening the Toronto Port Lands" the Waterfront Regeneration Trust (WRT, 1997), identified proposed areas of "green" infrastructure. In the north end of the Port Lands, major parks were proposed for the Lower Don River and the north and south sides of the Keating Channel. Existing parkland, including McCleary Park, several smaller parks and the area along the southern portion of the Port Lands and the Leslie Street Spit would remain. Several small new parks would be dotted around the Port Lands. However, no additional parkland areas were proposed for any of the lands north or south of Lakeshore Boulevard East between Carlaw Avenue and Leslie Street. In fact, there is no new parkland proposed for any of the areas between Commissioners Street and Eastern Avenue between Carlaw and Leslie. Thus, the study area is not adjacent to, nor will it have any direct influence on, any existing or proposed major or minor parks. As such, neither Area "A" nor Area "B" of the study area is considered to be a sensitive site.

- (ii) Are there less than two metres of overburden and soil overlying bedrock or in a contaminant plume area downgradient of the site?

The drilling program confirmed that the total depth of overburden fill and native soil was greater than the minimum of 2 metres stated in the MOE Guideline.

- (iii) Is the pH of the soil less than 5 or greater than 9 for surface soil or less than 5 or greater than 11 for subsurface soil.

The pH of the soil samples submitted for analysis was 7.24 to 11.0. Only two of 31 soil samples analyzed had pH values greater than 9. All of the soil samples analyzed were found to be alkaline (i.e. pH greater than 7) and the average soil pH is 7.71.

Based on these considerations, it is concluded that the subject site is not a potentially sensitive site.

What is the intended land use?

Both Area "A" and Area "B" of the study area are part of the road allowance for Lakeshore Boulevard East, and the proposed land use for both areas is to be landscaped pedestrian traffic thoroughways (walkways and bicycle paths). The area is not intended for recreational uses and

it does not contain facilities associated with recreational uses such as picnic tables or public washrooms.

The City of Toronto, in its typical evaluations of environmental soil and groundwater conditions in road allowances, first establishes the land use of the area immediately surrounding the roadway. In the case of the study area, Lakeshore Boulevard East currently runs through a commercial and heavy industrial section of the city. Although the vision for this area is to attract more commercial and light industrial businesses, there are no plans to re-zone any of the adjacent properties as residential. This area of the City is serviced by municipal water which is taken from Lake Ontario, thus groundwater in the area is not used as potable water. Thus, the criteria for commercial and industrial land use, non-potable groundwater are appropriate to the site and future land use.

Is the soil coarse textured or fine textured?

The generic criteria for coarse textured material were applied to the site. The criteria for coarse textured material are more stringent than those that apply to medium/fine textured material.

In summary, the subject site was identified as non-sensitive and is supplied by municipal water. The texture of surficial soils encountered on site is considered to be coarse textured. Based on these considerations, the MOE Table B criteria for industrial/commercial land use in a non-potable groundwater condition for coarse textured soils were used for comparison purposes to evaluate the environmental quality of the soil and groundwater encountered at the site.

Part of the Level 2 Risk Management Plan developed as part of the SSRA required that all fill that exceeded the MOE Table B industrial/commercial criteria be covered. The City of Toronto committed to an understanding that any soil brought to the site must meet the requirements of the MOE Table B requirements for residential/parkland land use with the exception of the parameters for pH and electrical conductivity. The City of Toronto has adopted a policy to encourage the use of products regarded as environmentally preferred. This includes the use of products obtained from recycled materials. The granular material used on the site as "clean" fill was obtained from crushed recycled concrete and therefore the pH and electrical conductivity of these materials did not necessarily meet the MOE Table B criteria for residential/parkland land uses.

3.2 LEVEL 2 RISK MANAGEMENT PLAN REQUIREMENTS

Based on the human health and ecological risk assessments, a Level 2 Risk Management Plan was developed. The Level 2 Risk Management Plan included the construction of berms, landscaping plantings, a bicycle path and a sidewalk to provide a physical barrier between site users (i.e. pedestrians, bicyclists and maintenance workers) and the underlying impacted soil. The Level 2 Risk Management measures include:

- A minimum of 30 cm (0.3 m) of clean fill or topsoil covering the entire site, except in hard surfaced areas (i.e. concrete sidewalks or asphalt bicycle paths) where the clean fill layer may be less. This fill to meet the MOE criteria for residential/parkland use.
- The northern portion of Area B to have a minimum cover of 0.5 m of fill that meets the MOE Table B residential/parkland criteria.
- Bermed areas to have up to 1.5 m of fill or topsoil. Fill within the berm is to meet the MOE Table B industrial/commercial criteria for all parameters except pH and electrical conductivity (EC) as this material would have been allowed to remain on site without mitigative measures.
- Sidewalks and bicycle paths are to be constructed of asphalt, concrete or lockstone
- Selective excavation and disposal of soil in areas where swales or deep rooted plants and trees may contact impacted soil
- Lining of excavated and bermed areas with a permeable geotextile to prevent root penetration into impacted soil
- All fill used to backfill excavated areas for tree planting, fill or topsoil in the planting beds and the topsoil for sodding and seeding is to meet the MOE Table B residential/parkland criteria.
- Consultation with the City's landscape architect in the selection of planting species
- Regular inspections and maintenance of the clean soil cover
- Immediate repairs of any breaches in the clean soil cover (e.g. winter damage or digging by children or animals)
- Notification to utility providers of requirements regarding intrusive excavations into the study area (e.g. for repairs to utilities)
- Public consultation meetings that were held in 2001 and 2002
- Consultation with other City departments (e.g. Public Health)
- Regular groundwater monitoring

4. REMEDIATION ACTIVITIES

The contractor for the remediation was Grascan who was responsible for conducting the remediation, including the excavation and disposal of the impacted soil, the supply and placement of imported materials used to backfill the remedial excavations, grading and the placement of the surficial cover in accordance with the landscaping design and as required by the Level 2 Risk Management Plan developed as part of the SSRA. S&P personnel were present full-time during the remediation to direct the remedial activities, ensure compliance with environmental regulations and municipal by-laws, collect confirmatory samples for analysis, and document the remediation. The remediation work was conducted between approximately September 17 and December 22, 2002 with additional landscaping such as sod laying and hydroseeding being conducted in the spring of 2003. When the site work did not involve soil excavation or soil placement within Areas A or B, S&P were present on the site on a part time basis. Representative photographs of the remediation are included in **Appendix A**.

Remediation activities were conducted in both Areas A and B. Remediation in Area A included soil excavation and soil replacement activities. However, within Area B, other than site grading and the removal of two truckloads of environmentally impacted soil, the remediation at Area B involved only the placement of clean fill.

4.1 EXCAVATION MONITORING

Excavation of hazardous solid waste and non-hazardous solid waste was required within Area A for two principal reasons, namely:

- to reduce the existing elevations, where required, so that following the construction of the bicycle path, sidewalk and landscaping features, including the swale on the northern margin of the site to design elevations, the minimum clean cover requirements would be met. This involved the excavation of both hazardous and non-hazardous solid waste; and
- to permit the installation of landscaping features such as plants and lighting following the placement of clean fill on the site. Except in two instances noted below, these excavations were conducted entirely within clean fill and therefore no disturbance to or disposal of environmentally impacted soil was required.

Excavations were conducted within Area A only where it was necessary to achieve the final grade elevation while maintaining the 0.3 m thick clean cover. In areas where the existing soil was located at a depth of more than 0.3 m below the final grade elevation, no soil was excavated.

Area A was subdivided into 17 approximately equal sized areas and the results of testing of the surface soils from within each of these areas was used to identify the locations of soil that exceeded the MOE Table B industrial/commercial criteria. Surficial soil from three sampling grids were identified to exceed the MOE Table B industrial/commercial criteria and the locations of these areas are shown on **Drawing 2**. Additional testing by S&P identified areas within six sample grids where hazardous soil was located in areas where excavations were required in order to achieve final grade elevations. These areas included parts of sample grid AR A-8 and portions of the swale from six sample grids (AR A-5, AR A-6, AR A-7, AR A-8, AR A-9 and AR A-12). Where excavations were required in order to achieve the final grade elevation plus maintaining the 0.3 m thick clean cover, soil excavated from portions of these six grids was transported from the site as hazardous solid for disposal at a licensed waste treatment facility operated by PSC in Hamilton, Ontario. The approximate locations where the removal of hazardous solid waste were undertaken are shown in **Drawing 3**. Most of the soil requiring excavation as a hazardous solid waste was located on the northern margin of Area A where excavations for the swale were required. S&P was on-site to monitor the excavation of the soil and to designate the appropriate soil disposal location for the excavated soil. In total, 12 loads of hazardous solid waste were removed from the site on September 18 and 19, 2002. Copies of the waste manifests and Bills of Lading for each of the 12 loads of hazardous waste removed from the site are included in **Appendix B**.

exit driveway from the site was constructed of granular material to minimize the quantity of mud and fine grained soil tracked onto the adjacent streets. To ensure that the dust control measures implemented on the site were effective in controlling dusts, an air monitoring program was conducted.

4.3 AIR MONITORING

As part of the City of Toronto requirements, an air quality monitoring program was carried out during the remediation and reconstruction. The objectives of the air monitoring program were:

- to monitor the ambient air quality in order to ensure that the construction activity did not impact human health and the environment
- to collect air quality data in the vicinity of Lakeshore Boulevard East and Leslie Street related to construction and non-construction related activities in the area
- to obtain real time on-site air quality information so that constructive action could be taken to modify construction procedures to minimize potential environmental impacts on workers and/or public health.

Based on the findings of the SSRA, S&P identified five potential contaminants of concern for monitoring. These were:

- particulate matter (PM-10)
- total suspended particulate (TSP)
- lead
- hydrocarbons (i.e. benzene, toluene, ethylbenzene and xylenes)
- polycyclic aromatic hydrocarbons (PAH)

Monitoring was conducted in Areas A and B as well as at eleven (11) off-site locations. The locations of the off-site air quality monitoring locations is shown on **Drawing 4**. The off-site locations were selected to assess the direct effects of construction within the immediate vicinity of the project site and to assess potential effects of construction on the residential and commercial areas to the north and east of the project site.

The results of the air monitoring program indicated that there was no significant adverse impact on the ambient air quality conditions in the monitoring area as a result of the remediation activities. Details of the air monitoring are included in a report entitled "Ambient Air Quality Monitoring: Re-Construction of Lakeshore Blvd. East to Leslie Street", prepared for S&P by Envirofix Corporation, dated September 2003. The results of the air monitoring are summarized in the following table.

Summary of Air Quality Monitoring Results

Parameter	Criteria	Exceedances	Comments
TSP	120 µg/m ³	samples met criteria approximately 60% of the time	exceedances associated with wind directions, humidity, higher traffic volumes on Lakeshore Boulevard and Leslie Street but not with construction site
Lead	2 µg/m ³	all samples met the criterion	
PM-10	50 µg/m ³	samples met criteria approximately 60% of the time	on days when exceedances were recorded, the values were very similar at upwind and downwind locations and therefore it was concluded that the construction site had little or no effect on high PM-10 readings
Hydrocarbons	various	values for BTEX less than method detection limits for 90% of the time	on days when hydrocarbons were detected the values were similar at upwind and downwind locations and therefore it was concluded that these compounds did not originate from the construction site
PAH	various	no exceedances recorded during two weeks of monitoring. Monitoring of PAH subsequently not undertaken	The maximum value reported was approximately one order of magnitude less than the criteria. All PAH concentrations were very low.

Notes:

1. TSP = Total Suspended Particulates
2. PM-10 = Particulate matter less than 10 microns in diameter
3. PAH = Polycyclic aromatic hydrocarbons

The air quality monitoring for TSP indicated that the TSP concentrations were within the ambient air quality criteria of 120 µg/m³ approximately 60% of the time. In all cases, values above the criteria were associated with wind direction, humidity, higher volume of traffic on Lakeshore Boulevard or Leslie Street rather than with on-site construction activities.

5. CONFIRMATORY SAMPLING

5.1 CONFIRMATORY SOIL SAMPLES FROM BORROW MATERIALS

The SSRA previously conducted at the site established that metal, PAH and hydrocarbon impacted soil occurs within Areas A and B of the site. As impacted soil is known to be present at the site, chemical analysis was not undertaken to assess soil quality at the limits of the site. Chemical analyses however, were conducted on soil brought to the site to assess if the material met the criteria applicable to the site. This included samples of granular material for use as fill

as well as topsoil and a triple mix, both of which were used during the landscaping portions of the remediation conducted in Areas A and B.

Granular materials were brought to the site and stockpiled for use. Three soil samples were analyzed for a group of inorganic compounds, including pH, electrical conductivity, sodium adsorption ratio, heavy metals and hydrides contained in Table B of the MOE "Guideline for Use at Contaminated Sites in Ontario", revised 1997. The results of the analysis of the granular material stockpiles as summarized in **Table 2** indicated that the pH in two samples (samples Strada A and Stockpile SF) exceeded the MOE Table B criteria and the electrical conductivity in the sample from Strada A also exceeded the MOE Table B criterion. The concentrations of metals and hydrides in these two samples of granular material analyzed met the MOE Table B criteria and the concentrations of all parameters analyzed in the remaining third stockpile sample (sample Strada MS) met the MOE Table B criteria.

Technically, pH is not one of the parameters contained in Table B of the MOE publication "Guideline for Use at Contaminated Sites in Ontario", revised 1997. The pH parameter is considered to assess if the use of the generic criteria contained in the previously referenced MOE publication is appropriate. The decision to use the Table B residential/parkland criteria to assess the quality of the surficial soils at the site following remediation was made by the City of Toronto as part of their commitment to the local community. The Level 2 Risk Management Plan developed as part of the SSRA used the industrial/commercial criteria contained in Table B of the above referenced MOE document to identify impacted areas of the site. Concrete is alkaline and as the granular material, as typified by the three samples (Strada A, Strada MS and Stockpile SF) was obtained from a supplier of granular material derived from crushed concrete, elevated pH and EC values would be expected in this granular material. Therefore as previously explained in Section 3.1, the elevated pH values in the granular material are the result of the source of the material rather than from external environmental factors.

The concentrations of metals and hydrides in the samples of granular material analyzed met the MOE Table B criteria and therefore this material was regarded by S&P as suitable for use on the site as a fill in accordance with City of Toronto policy, provided that the material was located beneath hard surfaced areas or covered by a layer of surficial material that was at least 0.3 m thick.

Two samples of topsoil used for landscaping purposes (samples B.T. Organic #1 and 3M) were analyzed for inorganic parameters and the results as shown on **Table 3** indicated that the samples met the MOE Table B criteria for residential/parkland land use and therefore the material met the environmental requirements for use as landscaping material.

Samples from the stockpiles of granular material stockpile brought to the site were also analyzed for total petroleum hydrocarbons. One sample, sample Stockpile SF was analyzed initially and as shown in **Table 4**, the initial result was that the concentration of heavy oil in the sample analyzed was 1065 µg/g which slightly exceeded the MOE Table B criterion for residential/parkland uses of 1000 µg/g. As a result, another sample was taken from the vicinity

of sample Stockpile SF and five additional samples were collected from the stockpile to assess the concentrations of heavy oil range hydrocarbons at other locations within the stockpile. The results of these additional analyses as shown on **Table 4** indicated that the concentration of heavy oil in all samples, including the average concentration of two samples obtained from the vicinity of the original sample Stockpile SF was less than 1000 µg/g and therefore met the MOE Table B criterion for residential/parkland (R/P) land uses. As permitted by the interpretation of the MOE guidelines as outlined in Section 3.3.1 of the MOE document "Guidance On Sampling And Analytical Methods For Use At Contaminated Sites In Ontario", if the mean of duplicate samples meet the applicable criterion, then the soil is considered by the MOE to meet the criterion.

As shown in **Table 5**, the concentrations of volatile organic compounds in the one sample of the granular material backfill analyzed for VOCs (sample Stockpile SF) were all less than the method detection limit and met the MOE Table B criteria. Detectable concentrations of PAHs were present in sample Stockpile SF; however, as shown in **Table 6**, the concentrations met the MOE Table B criteria.

In summary, the stockpile of the granular material was suitable for use on the site as:

- the average concentration of heavy oil in two samples obtained from approximately the same location and the results of six additional tests for heavy oil met the applicable MOE criteria;
- although an elevated pH was recorded in two samples and the electrical conductivity in one sample exceeded the MOE Table B criteria for residential/parkland use, the results of the inorganic analyses indicated that the concentrations of metals in the samples met the MOE Table B criteria for residential/parkland land use and the material was therefore acceptable for use within Area A of the site provided that the granular material was covered by a surficial layer at least 0.3 m thick that met the Table B criteria for residential/parkland land use.

Laboratory Certificates of Analysis are presented in **Appendix E**.

5.2 CONFIRMATORY SOIL SAMPLES FROM VEHICLE WASH STATION

A wash station had been established by Grascan within Area A to wash vehicles carrying hazardous solid waste from the site. The wash station was constructed of granular material and was underlain by polyethylene. The wash station was located near the western margin of Area A. Soil washed from the vehicles was retained within the granular material used to construct the wash station. Prior to dismantling the wash station, a sample of the granular material was submitted for chemical analysis. The results of the chemical analysis as shown in **Table 3** indicated that the concentrations of all parameters analyzed in sample C.W.S#1 met the MOE Table B criteria for residential/parkland uses and therefore the sample of the material from the wash station met the criteria for re-use on the site. Based on the chemical test results, the contractor used the material from the wash station as granular fill where granular fill was required within Area A. Laboratory Certificates of Analysis are presented in **Appendix E**.

6. SITE RESTORATION

6.1 AREA A

Restoration within Area A included the construction of landscaping berms and plantings, a concrete sidewalk, asphalt bicycle path and the rehabilitation of some of the concrete pillars for the former Gardiner Expressway as an historical and/or artistic feature. Landscape design drawings for Area A are included in **Appendix D**.

6.1.1 Depth of Soil for Root Systems

Trees and shrubs were planted within the bermed area of Area A. The height of the berm was up to approximately 1.5 m above the pre-existing grade and triple mix was used within the planting areas to obtain the required height of the berm. S&P verified that a geotextile was installed beneath the topsoil in the required areas in accordance with the site development plans (see Section 6.1.3).

6.1.2 Depth of Surface Cover

Except in hard surfaced areas, a minimum thickness of 300 mm of clean fill that meets the MOE Table B criteria for residential/parkland land use covers the entire site. In the sodded areas, this consists of a layer of sod and a layer of topsoil (totalling at least 300 mm thick) that overlies the granular fill or the pre-existing grade prior to remediation. The design of the sidewalk consisted of 130 mm of concrete over 150 mm of granular material based material resulting in a total surface cover of at least 280 mm. The bicycle path consisted of an asphalt layer that was at least 50 mm thick overlying a minimum of 150 mm of granular base material resulting in a total thickness of 200 mm. In many areas of the site, additional granular fill may be present beneath the topsoil, sidewalks and bicycle paths. The presence of this granular fill and the thickness of the granular fill was based on the required elevation of the final grade.

Within those areas where trees and shrubs were to be planted, the surface cover consisted of a variable depth of triple mix that was overlain by a minimum thickness of 150 mm of topsoil. The depth of the triple mix was dependent on the difference between the pre-existing grade and the required elevation of the final grade.

6.1.3 Geotextiles

A geotextile (Terrafix 270R) was installed on top of the subgrade soil at the locations of the trees planted adjacent to the north curb of Lakeshore Boulevard East. The purpose of the geotextile was to prevent the roots of the plantings from penetrating into the impacted soil that underlies the site. Geotextile was also placed in all planting areas north of the sidewalk. The geotextile was then covered with topsoil and/or triple mix as required depending on the nature of the tree and shrub plantings. The S&P inspector on the site observed that the geotextile was installed in accordance with the project specifications at the locations of the plantings.

6.1.4 Selective Planting

The shrub and tree species selected by the landscape architect for use at the site were chosen with consideration given to the depth of the anticipated root systems to reduce the risk of contact with the underlying impacted soil. The geotextile installed at the plantings will prevent the growth of major root systems in both the horizontal and vertical directions.

6.2 AREA B

The results of chemical analyses for PAHs of four surficial soil samples collected from the western margin of Area B indicated that the concentration of benzo(a)pyrene and dibenzo (a,h) anthracene in one of the samples met the MOE criteria for industrial/commercial land uses but slightly exceeded the MOE criteria for residential/parkland uses.

Pre-construction soil testing indicated that soil with slightly elevated concentrations of PAHs was present within a localized area in the vicinity of the bicycle path on the western margin of Area B. As a result, surficial soil from an area approximately 10 m by 12 m and centred on the location of the impacted soil was excavated and removed from Area B on November 20, 2002 to Keele Valley for use as daily cover. This area was subsequently covered with clean fill to a depth of at least 0.3 m.

Area B was graded and then an additional lift of topsoil was added to Area B to match the contours shown in the landscape design drawing in **Appendix C**. The northern portion of Area B (i.e. that portion of Area B located within 80 m of the sidewalk along the south side of Lakeshore Boulevard) was covered with a 500 mm lift of topsoil. The southern portion of Area B was covered with a 300 mm lift of topsoil.

A combination bicycle path and sidewalk surfaced with asphalt is located on the northern and western margin of Area B. Areas between the bicycle path/sidewalk and the curb for Leslie Street and Lakeshore Boulevard East were covered with a geotextile, additional topsoil and then sodded. Areas to the east and south of the bicycle path/sidewalk were covered with topsoil and then hydroseeded.

7. SITE STATUS AND CONCLUSIONS

7.1 CONFORMANCE WITH LEVEL 2 RISK MANAGEMENT PLAN

The remediation was completed in accordance with the Level 2 Risk Management Plan which required the removal of all excavated hazardous solid waste from the site and the placement of a surficial cover that met the MOE Table B criteria for residential/parkland land uses. The minimum thickness of the clean cover was 0.3 m except under hard surfaced areas where the thicknesses may have been slightly less.

7.2 CONFORMANCE TO OTHER REQUIREMENTS

The requirements of the "Site Health and Safety Plan" and the "Dust Control Plan" were followed by the Contractor. Both of these plans were prepared to protect site workers, the general public and the environment as a result of the remediation work conducted at the site.

In compliance with the regulations governing the transportation of hazardous wastes, all loads of hazardous solid wastes were registered with the MOE using the on-line HWIN registration system.

7.3 SITE STATUS

Following the removal of the impacted soil in designated areas, additional work in accordance with the landscaping plan was undertaken. This included items such as, planting trees and shrubs, placement of sod and the installation of inground features such as an irrigation system. Architectural lighting in the vicinity of some of the preserved former concrete support columns for the Gardiner Expressway was also installed. Except for two instances where design changes were made, excavations for these installations did not extend deeper than the thickness of the fill brought to the site as part of the remediation. Therefore, except for these two instances where excavations extended into the pre-existing underlying fill, no special handling procedures were required to install the underground features. In general, trees and shrubs were installed by excavating a trench within the recently constructed berm and installing the trees and shrubs within the trench. The excavated soil which was composed of triple mix was then used to backfill the trench.

Except for some minor landscaping items, the remediation work was concluded in December 2002. In the spring of 2003, sod was laid within Area A and the area between the bicycle path/sidewalk in Area B and the curb for the adjacent roadway was also sodded in the spring of 2003. In addition, hydroseeding was used to place a vegetation cover over the rest of Area B in the spring of 2003.

7.4 CONCLUSIONS

The results of the site remediation and restoration are as follows:

- 12 truckloads of hazardous solid waste were removed from Area A of the site for disposal at a licensed hazardous waste treatment facility in Hamilton, Ontario.
- 41 truckloads of non-hazardous solid waste, all of which originated from Area A were removed from the site for disposal at the Keele Valley landfill, a licensed landfill site in Vaughan, Ontario.
- 43 loads of soil previously tested and shown to have concentrations that exceeded the MOE Table B residential/parkland criteria, but met the MOE Table B industrial/commercial criteria were excavated and disposed at the Keele Valley landfill site. Keele Valley used this material for daily cover at the landfill site.
- The concentrations of metals and heavy oil in the samples of the granular material brought to the site for use as grading met the MOE Table B criteria for residential/parkland land use.
- Samples of the imported organic material used for landscaping and grading purposes met the MOE Table B criteria for residential/parkland land uses.
- Upon completion of the site restoration, all environmentally impacted soil is located a minimum of 0.3 m below grade within Area A, except under hard surfaced areas (i.e. concrete sidewalk and asphalt bicycle path). This provides sufficient protection in accordance with the Level 2 Risk Management Plan developed as part of the SSRA to isolate the underlying impacted soil from expected disturbance and contact with humans and the environment.
- As part of the site restoration, the northern portion of Area B was covered with a 500 mm thick lift of topsoil and the southern portion of Area B was covered with a 300 mm thick lift of topsoil. Both areas were later revegetated by hydroseeding.
- The remediation and site restoration was conducted without significantly impacting the air quality in the vicinity of the site
- On-going monitoring of the site in the form of groundwater monitoring and cover integrity inspections are required in accordance with the Level 2 Risk Management Plan developed as part of the SSRA

In summary, the remediation and site restoration was carried out in accordance with direction given by the City of Toronto and in accordance with the requirements of the Level 2 Risk Management Plan developed as part of the SSRA. S&P concludes that the site is suitable for the proposed use and that the monitoring provisions as stated in the SSRA are being carried out.

8. LIMITATIONS

The findings of the air monitoring and remediation monitoring programs are believed to be representative of the area of investigation and are based on facts and information determined by Shaheen & Peaker Limited during the execution of this project. Air, soil and/or water conditions at locations other than at the air monitoring and excavation locations may vary from conditions encountered at the air monitoring and excavation locations. The findings in this report are limited to the environmental conditions on the site. This report was prepared for the

exclusive use of the URS Canada Inc. and the City of Toronto. The Ministry of the Environment and Toronto Public Health may also rely on the findings of this report for review and approval purposes. Any use which a Third Party makes of this report, or any reliance on decisions to be made based on it, are the responsibility of such Third Parties. Shaheen & Peaker Limited accepts no responsibility for damages, if any, suffered by any Third Party as a result of decisions made or actions based on this report.

SHAHEEN & PEAKER LIMITED

prepared by:



Douglas M. Fisher, P. Geo.
Senior Geoscientist

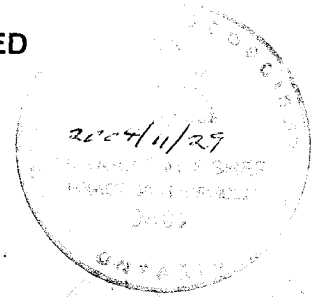

reviewed by:

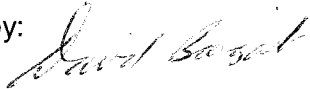

David J. Baigent, P. Eng.
Senior Project Manager

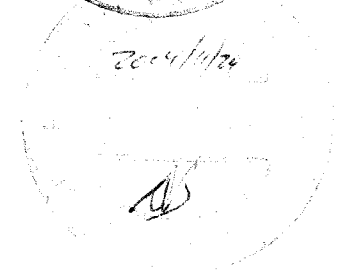

TABLES

TABLE 1 - SOIL MANAGEMENT SUMMARY

Date	Truck License Plate No.	Offsite Disposal Destination			Comments (Soil removed from Area A unless otherwise specified)
		Keele Valley Vaughan, Ontario (daily cover)	Keele Valley Vaughan, Ontario (non-hazardous waste)	PSC Hamilton, Ontario (hazardous waste)	
Sept. 18/02	PM2472			3	Various areas
Sept. 18/02	6411JY			2	Various areas
Sept. 18/02	6826AP			3	Various areas
Sept. 18/02	PL9185			3	Various areas
Sept. 19/02	6411JY			1	Various areas
Sept. 19/02	2812HF	1	2		Various areas
Sept. 19/02	6072LC	2	1		Various areas
Sept. 19/02	4685BD		3		Various areas
Sept. 19/02	8570EP	2	1		Various areas
Sept. 19/02	3416HX	1	2		Various areas
Sept. 20/02	6478AO		4		Swale
Sept. 20/02	7663ER		4		Swale
Sept. 20/02	8570EP		4		Swale
Sept. 20/02	3416HX		3		Swale
Sept. 20/02	6072LC		4		Swale
Sept. 20/02	2812HF	1	3		Swale
Sept. 20/02	700ICV		4		Swale
Sept. 20/02	4685BD		3		Swale
Sept. 21/02	4685BD	3			Column/planting beds
Sept. 21/02	4097BD	2			Column/planting beds
Sept. 21/02	7001CV	2			Column/planting beds
Sept. 21/02	6072LC	2			Column/planting beds
Sept. 21/02	6478A0	2			Column/planting beds
Sept.23/02	6072LC	3			Boulevard/planting beds
Sept.23/02	4685BD	3			Boulevard/planting beds
Sept.23/02	7663ER	3			Boulevard/planting beds
Sept.23/02	700ICV	3			Boulevard/planting beds
Sept.23/02	7153HE	3			Boulevard/planting beds
Sept.23/02	5603EV	3			Boulevard/planting beds
Sept.23/02	4097BD	2			Boulevard/planting beds
Sept. 26/02	6072LC	1	1		Catch basins
Sept. 26/02	6478A0		2		Catch basins
Oct. 08/02	4685BD	1			Irrigation trenches
Oct. 28/02	700ICV	1			Planting beds/electrical manhole
Nov. 20/02	6478AO	2			Area B bicycle path
Total		43	41	12	

Note: Boulevard = Excavation between curb and bicycle path

TABLE 2 – SUMMARY OF INORGANIC ANALYSES – I/C USES

Parameter	Table B I/C Criteria	Strada A	Strada MS	Stockpile SF	C.W.S#1
pH (no units)	5 to 9	<u>11.5</u>	8.2	<u>10.3</u>	8.5
E C (mS/cm)	1.4	<u>1.767</u>	0.058	0.525	0.066
SAR (no units)	12	4.36	0.33	3.15	0.22
Antimony	40	<1	<1	<1	<1
Arsenic	40	1.3	<1	1.5	<1
Barium	1500	42.7	10.0	25.3	9.9
Beryllium	1.2	<0.5	<0.5	<0.5	<0.5
Boron (HWE)	2.0	0.09	0.04	0.09	0.28
Cadmium	12	<1	<1	<1	<1
Chromium VI	8.0	<1	<1	<1	<1
Chromium (total)	750	8.8	4.0	10.4	6.1
Cobalt	80	1.9	1.3	1.4	1.4
Copper	225	2.1	<1	1.8	4.0
Cyanide Free	100	<0.1	<0.1	<0.1	<0.1
Lead	1000	3.2	2.2	55.0	<2
Mercury	10	<0.05	<0.05	<0.05	<0.05
Molybdenum	40	<2	<2	<2	<2
Nickel	150	2.4	<2	3.6	3.0
Selenium	10	<1	<1	<1	<1
Silver	40	<0.5	<0.5	<0.5	<0.5
Vanadium	200	<1	9.9	7.2	5.6
Zinc	600	43	8	101	12

Notes:

1. Units are in µg/g (ppm) except for pH (no units), EC (mS/cm) and SAR (no units)
2. EC = Electrical conductivity, SAR = Sodium Adsorption Ratio, HWE = Hot Water Extractable
3. Table B I/C Criteria = Surface soil criteria for Industrial/Commercial land use for coarse textured soil in a non-potable groundwater condition, from "Guideline for Use at Contaminated Sites in Ontario", published by the Ministry of the Environment (MOE), revised February 1997.
4. Bold and underlined value (e.g. **11.5**) indicates exceedance of the Table B I/C Criteria.

TABLE 3 – SUMMARY OF INORGANIC ANALYSES – R/P USES

Parameter	Table B R/P Criteria	Strada A	Strada MS	Stockpile SF	B.T. Organic #1	3M#1	C.W.S#1
pH (no units)	5 to 9	<u>11.5</u>	8.2	<u>10.3</u>	6.7	7.3	8.5
E C (mS/cm)	0.7	<u>1.767</u>	0.058	0.525	0.457	0.280	0.066
SAR (no units)	5	4.36	0.33	3.15	1.79	1.98	0.22
Antimony	13	<1	<1	<1	<1	<1	<1
Arsenic	20	1.3	<1	1.5	2.6	2.2	<1
Barium	750	42.7	10.0	25.3	55.2	92.4	9.9
Beryllium	1.2	<0.5	<0.5	<0.5	<0.5	<0.5	<0.5
Boron (HWE)	1.5	0.09	0.04	0.09	0.21	0.18	0.28
Cadmium	12	<1	<1	<1	<1	<1	<1
Chromium VI	8.0	<1	<1	<1	<1	<1	<1
Chromium (total)	750	8.8	4.0	10.4	15.6	24.0	6.1
Cobalt	40	1.9	1.3	1.4	1.2	8.7	1.4
Copper	225	2.1	<1	1.8	2.3	10.8	4.0
Cyanide Free	100	<0.1	<0.1	<0.1	<0.1	<0.1	<0.1
Lead	200	3.2	2.2	55.0	3.9	3.9	<2
Mercury	10	<0.05	<0.05	<0.05	<0.05	<0.05	<0.05
Molybdenum	40	<2	<2	<2	<2	<2	<2
Nickel	150	2.4	<2	3.6	8.5	13.9	3.0
Selenium	10	<1	<1	<1	<1	<1	<1
Silver	20	<0.5	<0.5	<0.5	<0.5	<0.5	<0.5
Vanadium	200	<1	9.9	7.2	<1	12.3	5.6
Zinc	600	43	8	101	107	63	12

Notes:

1. Units are in µg/g (ppm) except for pH (no units), EC (mS/cm) and SAR (no units)
2. EC = Electrical conductivity, SAR = Sodium Adsorption Ratio, HWE = Hot Water Extractable
3. Table B R/P Criteria = Surface soil criteria for Residential/Parkland land use for coarse textured soil in a non-potable groundwater condition, from "Guideline for Use at Contaminated Sites in Ontario", published by the Ministry of the Environment (MOE), revised February 1997.
4. Bold and underlined value (e.g. **11.5**) indicates exceedance of the Table B R/P Criteria.

TABLE 4: SUMMARY OF TPH HEAVY OIL RESULTS

Sample	Table B R/P Criteria	TPH heavy oil
Stockpile SF (lab sample 8528)	1000	<u>1065</u>
Stockpile SF (lab sample 8936)	1000	650
Stockpile SF (average of the above two samples)	1000	858
Stockpile SF2	1000	500
Stockpile SF3	1000	600
Stockpile SF4	1000	770
Stockpile SF5	1000	700
Stockpile SF6	1000	440

Notes:

1. Units are in µg/g (ppm)
2. Table B R/P Criteria = Surface soil criteria for Residential/Parkland land use for coarse textured soil in a non-potable groundwater condition, from "Guideline for Use at Contaminated Sites in Ontario", published by the Ministry of the Environment (MOE), revised February 1997.
3. Bold and underlined value (e.g. **1065**) indicates exceedance of the Table B R/P Criteria.

TABLE 5: SUMMARY OF VOCs IN SAMPLE FROM SOIL STOCKPILE

Parameter	Table B R/P Criteria	MDL	Stockpile SF
Acetone	3.8	0.050	<
Benzene	5.3	0.002	<
Bromodichloromethane	14	0.002	<
Bromoform	2.3	0.003	<
Bromomethane	0.061	0.003	<
Carbon Tetrachloride	0.10	0.003	<
Chlorobenzene	8.0	0.003	<
Chloroform	0.79	0.003	<
Chlorodibromomethane	10	0.002	<
Dichlorobenzene, 1,2-	30	0.001	<
Dichlorobenzene, 1,3-	30	0.004	<
Dichlorobenzene, 1,4-	30	0.003	<
Dichloroethane, 1,1-	22	0.003	<
Dichloroethane, 1,2-	0.022	0.003	<
Dichloroethylene, 1,1-	0.0024	0.002	<
Dichloroethylene, Cis-1,2-	2.3	0.003	<
Dichloroethylene, Trans-1,2-	4.1	0.003	<
Dichloropropane, 1,2-	0.019	0.003	<
Dichloropropene, 1,3- (see notes)	0.0066	0.006	<
Ethylbenzene	290	0.003	<
Ethylene Dibromide	0.0056	0.002	<
Methyl Ethyl Ketone (MEK)	38	0.008	<
Methyl Isobutyl Ketone (MIBK)	58	0.070	<
Methyl Tert Butyl Ether (MTBE)	100	0.015	<
Methylene Chloride	120	0.004	<
Styrene	1.2	0.002	<
Tetrachloroethane, 1,1,1,2-	0.019	0.002	<
Tetrachloroethane, 1,1,2,2-	0.037	0.003	<
Tetrachloroethylene	0.45	0.002	<
Toluene	34	0.002	<
Trichloroethane, 1,1,1-	26	0.003	<
Trichloroethane, 1,1,2-	2.3	0.003	<
Trichloroethylene	1.1	0.003	<
Vinyl Chloride	0.003	0.003	<
Xylenes	34	0.004	<

Notes:

1. Units are µg/g (ppm)
2. Table B R/P Criteria = Surface soil criteria for Residential/Parkland land use for coarse textured soil in a non-potable groundwater condition, contained in Table B of the "Guideline for Use at Contaminated Sites in Ontario", published by the Ministry of the Environment (MOE), revised February 1997
3. < = Less than Method Detection Limit (MDL)
4. Dibromochloromethane also known as Chlorodibromomethane
5. Ethylene Dibromide also known as 1,2-Dibromoethane
6. Dichloropropene, 1,3- value represents the sum of Cis-1,3-Dichloropropene and Trans-1,3-Dichloropropene
7. See Certificate of Analysis for results of additional parameters not included in the MOE Table B Criteria

TABLE 6: SUMMARY OF PAHS IN SAMPLE FROM SOIL STOCKPILE

Parameter	MOE Table B R/P Criteria	Sample Stockpile SF
Acenaphthene	1000	0.06
Acenaphthylene	100	<0.04
Anthracene	28	0.24
Benzo(a)anthracene	40	0.30
Benzo(a)pyrene	1.2	0.22
Benzo(b)fluoranthene	12	0.26
Benzo(g,h,i)perylene	40	0.21
Benzo(k)fluoranthene	12	0.16
Chrysene	12	0.35
Dibenzo(a,h)anthracene	1.2	<0.04
Fluoranthene	40	0.45
Fluorene	350	0.08
Indeno(1,2,3-cd)pyrene	12	0.30
Naphthalene	40	0.19
Phenanthrene	40	0.34
Pyrene	250	0.58

Notes:

1. Units are µg/g (ppm)
2. Table B R/P Criteria = Surface soil criteria for Residential/Parkland land use for coarse textured soil in a non-potable groundwater condition, contained in Table B of the "Guideline for Use at Contaminated Sites in Ontario", published by the Ministry of the Environment (MOE), revised February 1997

DRAWINGS

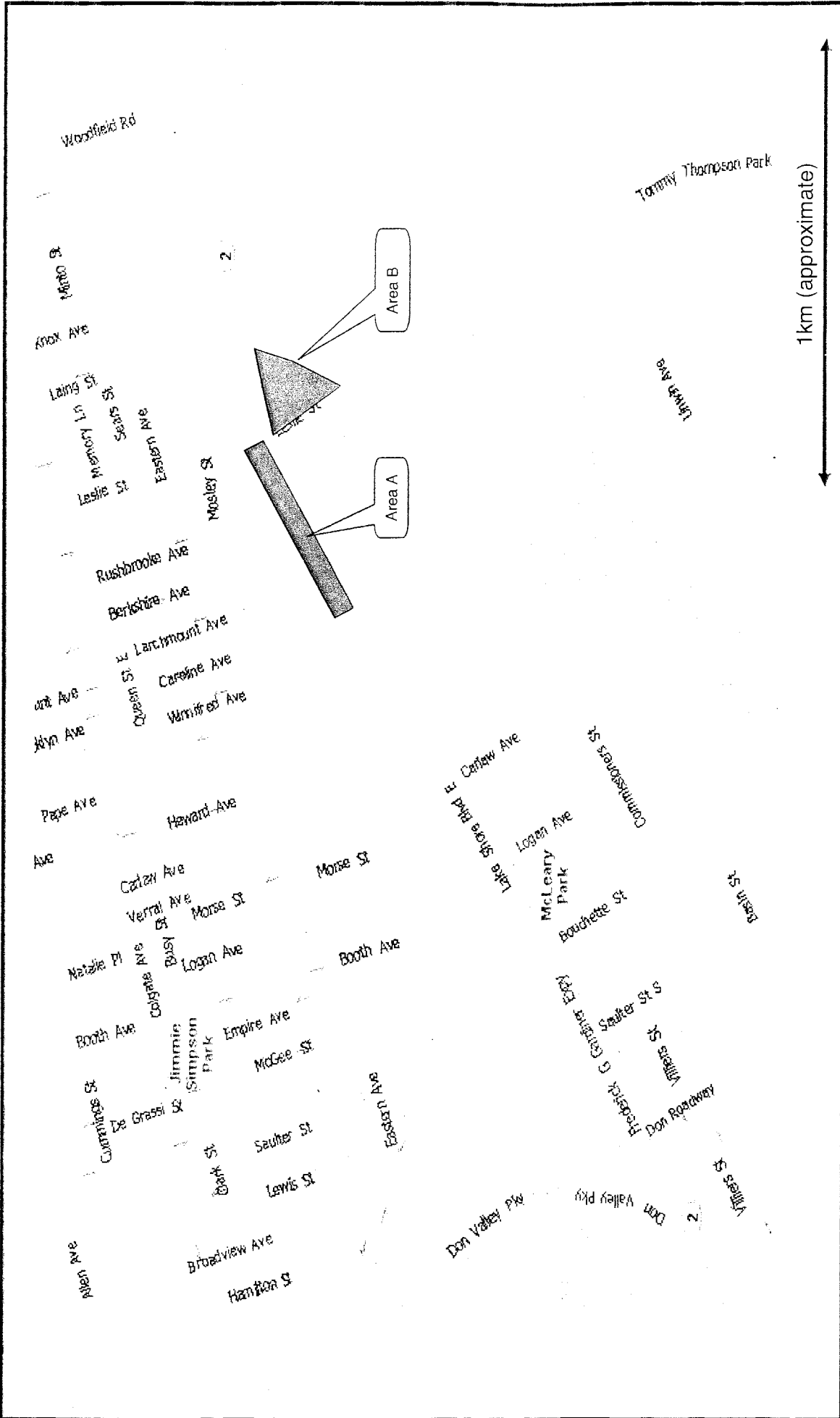

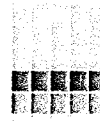
 <p>SHAHEEN PEAKER LIMITED consulting geotechnical, environmental, transportation & building science engineers 20 Meteor Drive, Toronto, Ontario M9W 1A4 Tel: (416) 213-1255 Fax: (416) 213-1260 www.shaheenpeaker.ca</p>		Scale: Not to Scale	<p align="center">SITE LOCATION PLAN</p> <p align="center">REMEDICATION SUMMARY REPORT</p> <p align="center">IMPLEMENTATION OF RISK MANAGEMENT PLAN</p> <p align="center">LAKESHORE BOULEVARD EAST AT LESLIE STREET</p> <p align="center">TORONTO, ONTARIO</p>	
		Date: October 2004		
Project: SP3977G		Prepared By: RBW	Reviewed By: DF	
Prepared for: CITY OF TORONTO, c/o URS Canada Inc.		Drawing No. 1		

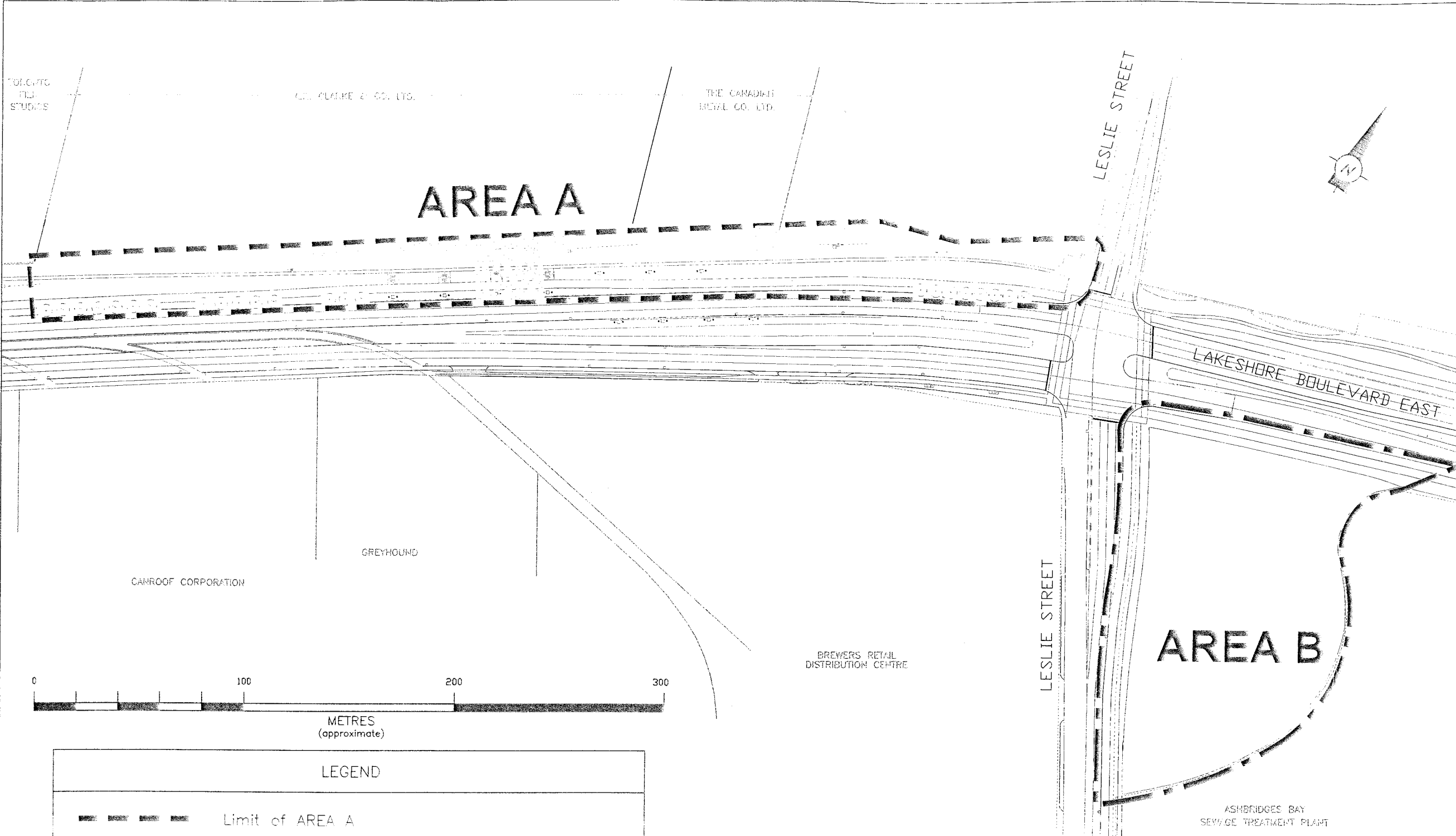

LEGEND	
	Limit of AREA A
	Limit of AREA B
	Approximate Excavation Area for Boulevard Tree Planting Beds
	Approximate Excavation Area for Swale
	Approximate Extent of Hazardous Solid Waste Removal

Note: All soil excavated within AREA A and AREA B was classified as Non-hazardous Waste as per Ontario Regulation 347 as ammended by Regulation 558/00 except soil excavated from areas of Hazardous Solid Waste as indicated on this drawing.

NO.	DESCRIPTION	DATE
REVISION		

SHAHEEN PEAKER
 CONSULTING, ARCHITECTURAL, ENVIRONMENTAL,
 TRANSPORTATION & CIVIL ENGINEERS
 20 Meteor Drive, Toronto, Ontario, M9W 1A4
 T: 416.213.1255 F: 416.213.1260
 email: info@shaheenpeaker.ca

PREPARED FOR:

CITY OF TORONTO
c/o URS CANADA INC.

REMEDATION SUMMARY REPORT
IMPLEMENTATION OF RISK MANAGEMENT PLAN
LAKESHORE BOULEVARD EAST AT
LESLIE STREET
TORONTO, ONTARIO

TITLE:
LOCATION OF HAZARDOUS SOLID WASTE
REMEDATION

SCALE: 1 : 2000	DATE: OCT. 2004
DRAWN BY: MV	PROJECT NO.: SP3977G
APPROVED BY: DJB	DRAWING NO.: 3

TORONTO
FILM STUDIOS

A.R. CLARKE & CO. LTD.

THE CANADIAN
METAL CO. LTD.

AREA A

Approx. 0 to 0.2-1.0 m
 Approx. 0 to 0.2-1.0 m
 Approx. 0 to 0.2-0.8 m
 Approx. 0 to 0.2-0.6 m
 Approx. 0 to 0.2-0.8 m
 Approx. 0 to 0.3-1.2 m
 Approx. 0 to 0.2-0.8 m
 Approx. 0 to 0.2-0.9 m
 Approx. 0 to 0.2-0.9 m
 Approx. 0 to 0.2-0.8 m
 Approx. 0 to 0.2-1.0 m
 Approx. 0 to 0.2-1.0 m
 Approx. 0 to 0.2-1.5 m
 Approx. 0 to 0.2-1.5 m
 Approx. 0 to 0.2-1.0 m
 Approx. 0 to 0.2-1.0 m

ARA-1 ARA-2 ARA-3 ARA-4 ARA-5 ARA-6 ARA-7 ARA-8 ARA-9 ARA-10 ARA-11 ARA-12 ARA-13 ARA-14 ARA-15 ARA-16 ARA-17

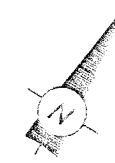

LESLIE STREET

LAKESHORE BOULEVARD EAST

16 + 496

Approximately 0 to 0.3 m

GREYHOUND

CANROOF CORPORATION

AREA B

Area with Exceedance of
MOE Table B Industrial /
Commercial Land Use
Criteria

BREWERS RETAIL
DISTRIBUTION CENTRE

LESLIE STREET

Ashbridges Bay
Sewage Treatment Plant

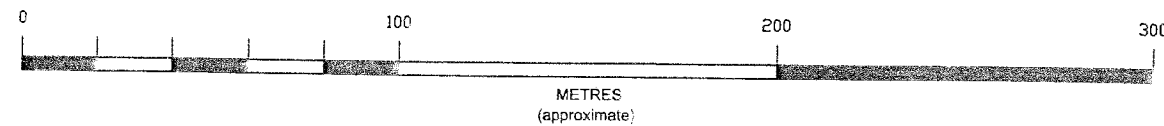

LEGEND

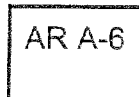

ARA-6 Surface Soil Sample Grid Location (AREA A)



Surface Soil Sample Grid with Exceedances of MOE Table B Industrial / Commercial (I/C) Land Use Criteria

Approx. 0 to 0.2-1.0 m

Depth Range of Excavation Within Grid

NO.	DESCRIPTION	DATE
-----	-------------	------

REVISION

consulting geotechnical, environmental,
transportation & building science engineers
20 Meteor Drive, Toronto, Ontario, M9W 1A4
T: 416.213.1255 F: 416.213.1260
email: info@shaheenpeaker.ca

PREPARED FOR:

CITY OF TORONTO
c/o URS CANADA INC.

REMEDATION SUMMARY REPORT
IMPLEMENTATION OF RISK MANAGEMENT PLAN
LAKESHORE BOULEVARD EAST AT
LESLIE STREET
TORONTO, ONTARIO

TITLE:
APPROXIMATE DEPTH RANGE OF
EXCAVATIONS

SCALE: 1 : 2000 DATE: OCT. 2004

DRAWN BY: MV PROJECT NO.: SP3977G

APPROVED BY: DJB DRAWING NO.: 2

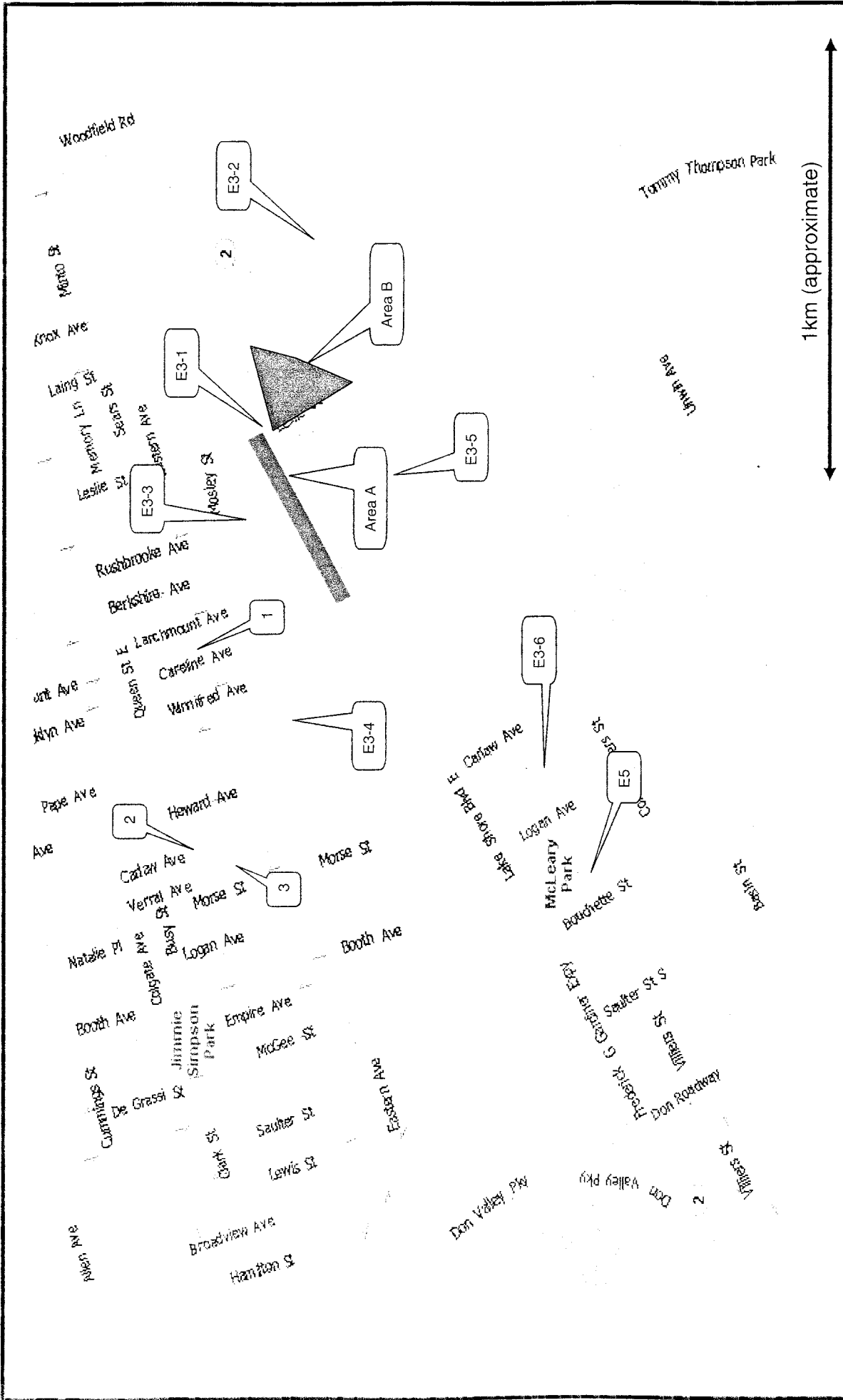

 consulting geotechnical, environmental, transportation & building science engineers 20 Meteor Drive, Toronto, Ontario M9W 1A4 Tel: (416) 213-1255 Fax: (416) 213-1260 www.shaheenpeaker.ca		Scale: Not to Scale Date: October 2004	AIR QUALITY MONITORING LOCATIONS REMEDIATION SUMMARY REPORT IMPLEMENTATION OF RISK MANAGEMENT PLAN LAKESHORE BOULEVARD EAST AT LESLIE STREET TORONTO, ONTARIO	Prepared By: RBW Reviewed By: DF
		Project: SP3977G	Drawing No. 4	

Prepared for: CITY OF TORONTO, c/o URS Canada Inc.

APPENDIX A

SELECTED PHOTOGRAPHS

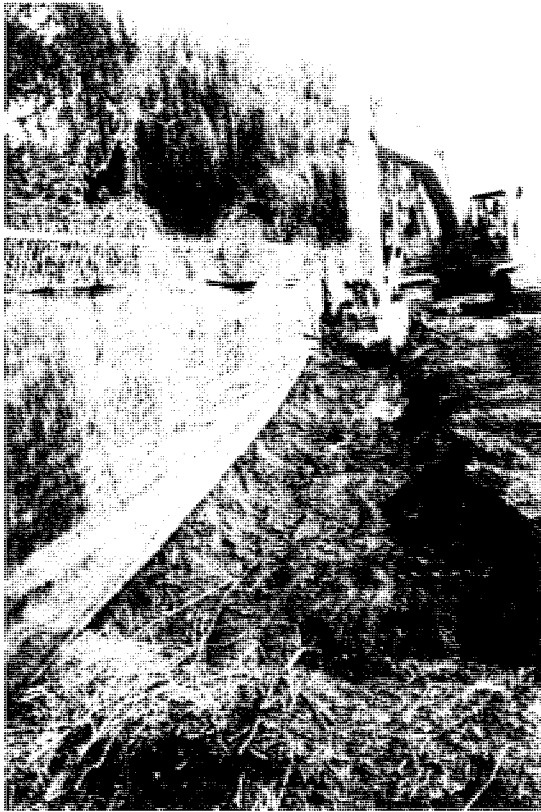

1 – Excavating swale along north side of Area A.

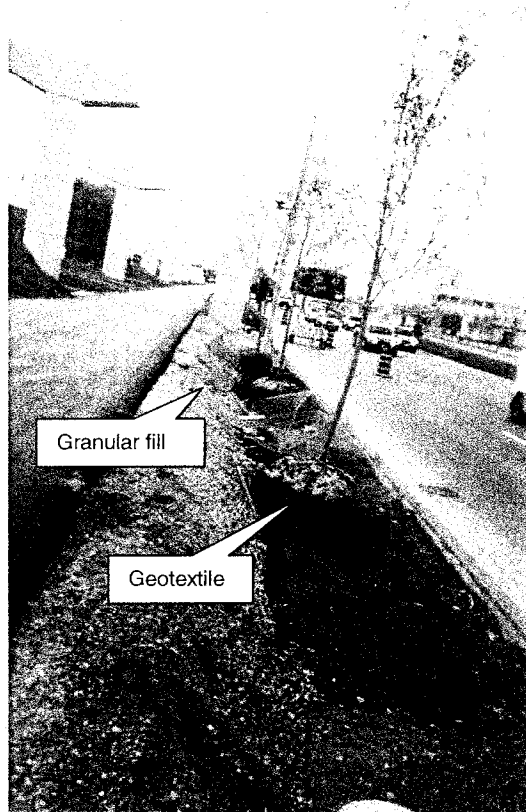

2 – Tree planting adjacent to curb of Lakeshore Boulevard East, Area A

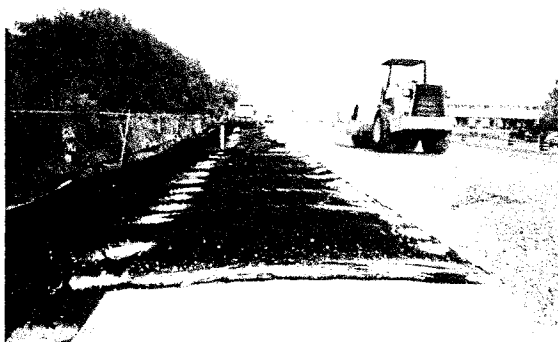

3 – Geotextile and compacting granular material, Area A.



4 – Sidewalk, granular fill and triple mix on far left of photo, Area A.

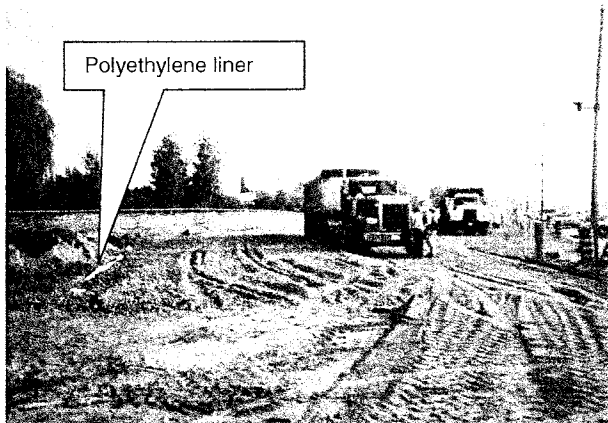

5 – Gravel overlying polyethylene to form the vehicle wash station, Area A. Truck is to the right of the vehicle wash station.

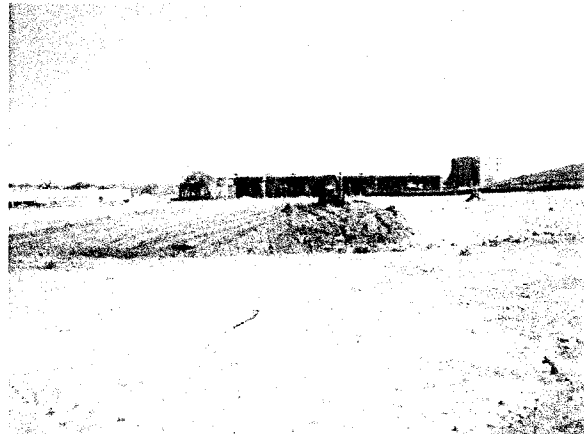

6 – Air monitoring instrument in foreground during spreading of topsoil, Area B.



7 – Area A with grass and plantings following remediation.



8 – Asphalt bicycle path and sidewalk in Area B with hydroseeded area on right.

APPENDIX B

WASTE MANIFESTS AND BILLS OF LADING FOR REMOVAL OF HAZARDOUS SOLID WASTE

MANIFEST - MANIFESTE

The Manifest conforms to all Federal and Provincial transport regulations.
Ce manifeste est conforme aux législations fédérales et provinciales sur l'emballage et le transport, requérant un manifeste.

A Consignor (Generator) / Expéditeur (Producteur)
 Provincial ID No. / No d'id. provincial: **ON 1954471**
 Company name / Nom de l'entreprise: **City of Toronto Works Department**
 Address / Adresse: **550 King St. W. 16th Fl. Stn 1170 Metro Hall Toronto Ontario M5V 1A5**
 City / Ville: **Toronto**
 Province: **Ontario**
 Postal code / Code postal: **M5V 1A5**
 Shipping site address / Origine de l'expédition: **1000 Lakeshore Boulevard East Toronto Ontario ON M4Y 3A3**
 City / Ville: **Toronto**
 Province: **Ontario**
 Postal code / Code postal: **M4Y 3A3**
 Intended consignee / Destinataire prévu: **PSC A 100 140**
 Address / Adresse: **519 Parkdale Ave. N. Hamilton ON L8L 7A2**
 City / Ville: **Hamilton**
 Province: **ON**
 Postal code / Code postal: **L8L 7A2**
 Receiving site address / Destination de l'expédition: **51 Imperial Street**
 City / Ville: **Hamilton**
 Province: **ON**
 Postal code / Code postal: **L8L 7A2**

B Carrier / Transporteur
 Provincial ID No. / No d'id. provincial: **A 220-7421**
 Company name / Nom de l'entreprise: **COLE CARRIERS CORP.**
 Address / Adresse: **PO BOX 10000 HAMILTON ONT. L8H 3P6**
 City / Ville: **HAMILTON**
 Province: **ONT.**
 Postal code / Code postal: **L8H 3P6**
 Registration No. / No d'immatriculation: **6-411-155**
 Vehicle / Véhicule: **Trailer/Rail Car No. 1**
 1st remorque - wagon: **T68-2-42**
 2nd remorque - wagon: **ONT.**
 Point of entry / Point d'entrée: **Point of exit / Point de sortie**
 Carrier Certification: I declare that I have received waste as offered by the consignor in Part A for delivery to the intended consignee and that the information contained in Part B is complete and correct. / Je déclare que j'ai reçu les déchets offerts par l'expéditeur dans la partie A en vue de leur livraison au destinataire choisi et que les renseignements inscrits à la partie B sont exacts et complets.
 Name of authorized person (print) / Nom de l'agent autorisé (caractères d'imprimés): **JOHN CAPRAL**
 Day / Jour: **18**
 Month / Mois: **09**
 Year / Année: **2005**
 Tel. No. / No de tél.: **905 312-6908**

C Consignee (Receiver) / Destinataire (Réceptionnaire)
 Provincial ID No. / No d'id. provincial: **Provincial ID No. / No d'id. provincial**
 Company name / Nom de l'entreprise: **Consignee information same as Intended Consignee in Part A. L'information à fournir par le destinataire est la même qu'en A.**
 Yes / Oui No / No, complete the boxed area below
 Address / Adresse: **Province: Postal code / Code postal**
 City / Ville: **Province: Postal code / Code postal**
 Receiving site address / Destination de l'expédition: **Province: Postal code / Code postal**
 City / Ville: **Province: Postal code / Code postal**



Manifest Reference No. / No de référence du manifeste: **NN13656-9-1**

Manifest Reference No. / No de référence du manifeste: **NN13656-9**

Physical State / Etat physique	Shipping name of waste / Appellation réglementaire du déchet	Provincial No. / No (Quebec-Ontario only) / L'IND/IMP (Quebec-Ontario seul)	Quantity shipped / Quantité expédiée	Units / L or kg / unités	Packaging Group / Groupe d'emballage	Packaging Description / Description d'emballage	Packaging Contents / Contenus	Classification	Waste Identification / Identification du déchet	TDS/OPIN / L'IND/IMP	Circulation no. - Quebec only / No de circulation - Réservée au Québec	Special handling/Emergency instructions / Manutention spéciale/instructions d'urgence	Attached / Ci-jointes	Below / Ci-dessous	Scheduled arrival date / Date d'arrivée prévue			Name of authorized person (print) / Nom de l'agent autorisé (caractères d'imprimés)	Signature	Tel. no. / No de tél.				
															Year / Année	Month / Mois	Day / Jour							
S	Contaminated Soil	1467	Approx 23000	Kg	930103				UN3077						02-09-18	09:15	A.M.	David J. Baigent, P.Eng		416-738-24				

Date received / Date de réception
 Year / Année: / Month / Mois: / Day / Jour: / Time / Heure: A.M. P.M.
 Identify any shipment discrepancy problems. Attach memorandum if necessary, / Indiquer toute différence relative à l'expédition. Annexer une feuille au brossin.
 Units received / Quantité reçue: / L or kg / unités
 Description of waste / Description des déchets: / Yes / Oui / No / Non
 Handling instructions / Instructions de manutention: / Yes / Oui / No / Non
 If waste to be transferred, specify receiving company name / Si les déchets doivent être transférés, préciser le nom de l'entreprise destinataire
 If handling code "Other" (special specification) / Si code de manutention "divers" (spécification spéciale)
 Provincial ID No. / No d'id. provincial: / City / Ville: / Prov.:
 Name of authorized person (print) / Nom de l'agent autorisé (caractères d'imprimés): / Signature: / Tel. no. / No de tél.:
 Consignee Declaration: I declare that the information contained in Part C is correct and complete. / Déclaration du destinataire: Je déclare que tous les renseignements à la partie C sont exacts et complets.

NE PAS ECRIRE DANS CET ESPACE / DO NOT WRITE IN THIS AREA

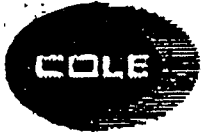

500 Rennie Street
Hamilton, Ontario L8M 3P8
Phone (905) 548-0070
Toll-free 1-800-836-COLE
ISO 9002 Registered Company

Bill of Lading

12253

DATE Sept/18/2002

CARRIERS

PICK UP	CITY OF TORONTO
	1000 LAKE SHORE BOULEVARD EAST TORONTO ONT
DROFF	GENERATOR # ON 183442
	PHILIP SERVICES INC. 52 IMPERIAL ST. HAMILTON ONT.
	C.O.F.A 100140

SCALE TICKET

1:44 P.M. 09/18/02

1:44 P.M.
09/18/02

#46250 vs 74 MEM.
#19200 vs 74 LIVE
#29050 vs
CH 95

VEHICLE TYPE: Dump Flat Deck Van Tanker

TDGA Information (if applicable)

Physical State Etat physique	Shipping Name of Waste Appellation réglementaire du déchet	Waste Identification Identification du déchet		Quantity Shipped Quantité expédiée	Units L or / m³ kg Litres	Classification	Packaging Conditionnement	Packaging Conteneur	
		N° Provincial No. (Quebec - Ontario only) (Québec - Ontario seul)	TDGA PIN LTMQ NIF					No. - Nbre	Code Int.
S	WASTE ENVIRO. HAZ SUBSTANCE SOLID (N.O.S.)	146TT	UN3077						

NO.	DESCRIPTION	U/M	QTY.
S	WASTE ENVIRONMENTAL, HAZARDOUS SUBSTANCE SOLID (N.O.S.)		

CARRIER (Please Print)

Company Name: Cole Carriers Corp MOE Certificate of Approval: AG 1207 1742

Address: 500 Rennie St. City: HAMILTON ONT.

Vehicle License Plate Number: P1H2-472 Unit Number: 6000 Signature of Driver: medem Mac Free

SHIPPER	Arrived	Departed	TOTAL HOURS	SHIPPER'S SIGNATURE
	am pm	am pm		
RECEIVER	Arrived	Departed	TOTAL HOURS	RECEIVER'S SIGNATURE
	am pm	am pm		

COMBINATION SHORT FORM OF BILL OF LADING - EXPRESS SHIPPING CONTRACT
ADOPTED BY RAIL FREIGHT AND EXPRESS CARRIERS SUBJECT TO THE JURISDICTION OF THE CANADIAN TRANSPORT COMMISSION.

ISSUED AT SHIPPER'S REQUEST

Received, subject to the conditions and bills in effect on the date of issue of this Original Bill of Lading, or, removed, subject to the Rules for the Carriage of Express and Non-Contract Freight Traffic and bills in effect on the date of issue of the original Shipping Contract Bill of Lading, goods described below, in apparent good order, except as noted (contents and condition of packages unopened, sealed, unopened and damaged as indicated below, which said Company agrees to carry to the usual place of delivery of such commodities, if not in road, otherwise to deliver to another carrier on the route to said destination.

It is expressly agreed, as to each carrier of all or any of said goods over all or any portion of said route to destination, and as to each party of any such goods, that every service to be performed hereunder shall be subject to all the laws and regulations (which are hereby incorporated by reference and form the same form and effect as if they were expressly, fully and specifically set forth herein).

Approved by the Canadian Transport Commission by General Order, T-4, dated February 1, 1981 and form in the Canadian Freight Commission and also available at all Railway Agency offices and freight offices upon request, when said

1. Where the bill of lading is issued by the carrier, it is subject to the Rules and Regulations which said goods are carried by such carrier; or

2. Where the bill of lading is issued by the carrier, it is subject to the Rules and Regulations which said goods are carried by a other carrier; or

3. Where the bill of lading is issued by the carrier, it is subject to the Rules and Regulations which said goods are carried by a other carrier; or

4. Where the bill of lading is issued by the carrier, it is subject to the Rules and Regulations which said goods are carried by a other carrier; or

5. Where the bill of lading is issued by the carrier, it is subject to the Rules and Regulations which said goods are carried by a other carrier; or

6. Where the bill of lading is issued by the carrier, it is subject to the Rules and Regulations which said goods are carried by a other carrier; or

7. Where the bill of lading is issued by the carrier, it is subject to the Rules and Regulations which said goods are carried by a other carrier; or

8. Where the bill of lading is issued by the carrier, it is subject to the Rules and Regulations which said goods are carried by a other carrier; or

9. Where the bill of lading is issued by the carrier, it is subject to the Rules and Regulations which said goods are carried by a other carrier; or

10. Where the bill of lading is issued by the carrier, it is subject to the Rules and Regulations which said goods are carried by a other carrier; or

WHITE - GENERATOR BLUE - RECEIVER GREEN - ACCOUNTING CANARY - ACCOUNTING PINK - TRANSPORTATION

ISSUE DATE: _____

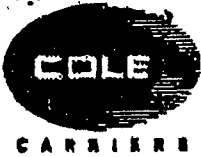

500 Rennie Street
 Hamilton, Ontario L8H 3P8
 Phone (905) 548-0878
 Inmate 1-800-856-COLE
 ISO 9002 Registered Company

Bill of Lading

11456

DATE 15-9-02

PICK UP	Service Location
	CITY OF TORONTO
	Address 1000 Lakeshore Boulevard East
DROP OFF	Philip ENTERPRISES
	237 BRANT ST

SCALE TICKET

10:51 A.M. 09/18/02

10:52 A.M. 09/18/02

G+54670 kg TA MEM.
 T+19700 kg TA LIVE
 H+34970 kg
 CH 93

VEHICLE TYPE: Dump Flat Deck Van Tanker

TDGA Information (if applicable)									
Physical State / Etat physique	Shipping Name of Waste / Appellation réglementaire du déchet	Waste Identification / Identification du déchet		Quantity Shipped / Quantité expédiée	Units L or / du kg / Unites	Classification / Classification	Packaging Contents / Contenu des emballages	No. - / Nbre -	Codes / Int. -
		NP Provincial No. (Quebec - Ontario only) / Québec - Ontario seul	TDGA PIN / LTMD NIP						

NO.	DESCRIPTION	U/M	QTY.
5	WASTE ENVIRONMENTALLY HAZARDOUS SUBSTANCE SOLID NOS		
	land Transport Phase (Dump Trailer)		
	Transport		

CARRIER (Please Print)

Company Name: COLE CARRIERS MOT Control # ABED7744

Address: 1166 Rennie St City/Town: Hamilton

Vehicle License Plate Number: LS 26 AP Unit Number: 707 Signature of Driver: Ren Voth

SHIPPER	Arrived	Departed	TOTAL HOURS
	<input type="text"/>	<input type="text"/>	<input type="text"/>
	AM PM	AM PM	
RECEIVER	Arrived	Departed	TOTAL HOURS
	<input type="text"/>	<input type="text"/>	<input type="text"/>
	AM PM	AM PM	

SHIPPER'S SIGNATURE: _____
 RECEIVER'S SIGNATURE: Ren Voth

COMBINATION SHORT FORM OF STRAIGHT BILL OF LADING - EXPRESS SHIPPING CONTRACT
 ADOPTED BY RAIL FREIGHT AND EXPRESS CARRIERS SUBJECT TO THE JURISDICTION OF THE CANADIAN TRANSPORT COMMISSION.

ISSUED AT SHIPPER'S REQUEST

Receipt, subject to the stipulations and tariffs in effect on the date of issue of this Original Bill of Lading, is hereby issued to the consignee, subject to the Rules for the Carriage of Express and Non-Express Freight Traffic and tariffs in effect on the date of issue of this original Shipping Contract (bill of lading), goods described herein, in apparent good order, except insofar as defects and conditions of packages (contents, marks, condition and condition of packages) are noted on this bill of lading, which said Company agrees to carry to the usual place of delivery of said commodities, if on its vessel, otherwise to deliver to carrier's order on the ship to said commodities.

It is explicitly agreed, as to each consignment of all or any of said goods, that every consignment to be performed hereunder shall be subject to the terms and conditions which are hereby incorporated by reference and have the same force and effect as if the same were recited, fully and explicitly set forth herein.

1. Governed by the Canadian Transport Commission by General Order No. T-6 dated February 1, 1981 and both in the Canadian Freight Classification and also available at all Railway agency stations and freight offices upon request, where said classification is used by a rail carrier.

2. of the bill of lading of the goods described herein, and the classification, nature and regulations pertaining to such goods when said goods are carried by a water carrier, or

3. of the bill of lading and tariffs in effect on the date of issue of this bill of lading, and the classification, nature and regulations pertaining to such goods when said goods are carried by a motor carrier, or

4. of the bill of lading and tariffs in effect on the date of issue of this bill of lading, and the classification, nature and regulations pertaining to such goods when said goods are carried by a motor carrier, or

5. or otherwise by the Canadian Transport Commission by General Order No. T-6, set forth in the Rules for the Carriage of Express and Non-Express Freight Traffic and also available at all express and railway agency stations and express and freight offices upon request, where said goods are carried by a rail carrier, and which are subject to the shipper and accepted for transit and his consignee.

MANIFEST - MANIFESTE

The Manifest conforms to all Federal and Provincial transport and environmental legislation requiring manifesting hazardous waste. Ce manifeste est conforme aux règlements fédéraux et provinciaux sur l'environnement et le transport, requérant un manifeste.

A Consignor (Generator) / Expéditeur (Producteur)
 Provincial ID No. / No d'id. provincial: **ON1954421**

Company name / Nom de l'entreprise: **City of Toronto Works Department**
 Address / Adresse: **16th Floor 371170 McPherson Street, Toronto ON M4S 1A3**
 Shipping site address / Origine de l'expédition: **1000 LAKE SHORE Boulevard East, Toronto ON M4W 3M3**

Intended consignee / Destinataire prévu: **Philip Services Inc.**
 Address / Adresse: **519 Parkdale Ave. N. Hamilton ON L8L 7N2**
 Receiving site address / Destination de l'expédition: **52 Imperial Street, Hamilton ON L8L 4E3**

B Carrier (Transporteur)
 Provincial ID No. / No d'id. provincial: **A 820 744**

Company name / Nom de l'entreprise: **COLE CARRIERS CORP.**
 Address / Adresse: **500 RENNIE ST. HAMILTON ONT L8H 3P6**
 City / Ville: **HAMILTON ONT L8H 3P6**
 Vehicle / Véhicule: **PM2-472**
 Trailer/Rail Car No. 1 / 1er remorque - wagon: **A 791LE**
 Trailer/Rail Car No. 2 / 2e remorque - wagon: **ONT.**

Point of entry / Point d'entrée: **Point of exit / Point de sortie**

Carrier Certification: I declare that I have received waste as offered by the consignor in Part A for delivery. I certify that the information contained in Part B is complete and correct. / Déclaration du transporteur: J'affirme avoir reçu les déchets offerts par l'expéditeur dans la partie A en vue de leur livraison au destinataire choisi et que les renseignements inscrits à la partie B sont exacts et complets.

Year / Année: **02** Month / Mois: **09** Day / Jour: **18**
 Name of authorized person (print) / Nom de l'agent autorisé (caractères d'imprimés): **Meryl MacPhee**
 Tel. no. / N° de tél.: **905 312-5908**

C Consignee (Receiver) / Destinataire (Réceptionnaire)
 Provincial ID No. / No d'id. provincial: **ON13544-7**

Company name / Nom de l'entreprise: **Philip Services Inc.**
 Address / Adresse: **52 Imperial Street, Hamilton ON L8L 4E3**
 City / Ville: **Hamilton** Province: **ON** Postal code / Code postal: **L8L 4E3**

Receiving site address / Destination de l'expédition: **52 Imperial Street, Hamilton ON L8L 4E3**

Date received / Date de réception: Year / Année: **02** Month / Mois: **09** Day / Jour: **18** Time / Heure: **12:45** P.M.

Physical state / Etat physique	Shipping name of waste / Appellation réglementaire du déchet	Provincial No. (Quebec-Ontario only) / (Québec-Ontario seul)	Waste identification / Identification du déchet	Quantity shipped / Quantité expédiée	Units / or / unités	Packaging / Classification	Packaging contents / Conteneurs	Handling code / Code de manutention	Identify any shipment discrepancy problems. Attach addendum if necessary. / Indiquer toute différence relative à l'expédition. Annexer une feuille au besoin.	Decontamination code / Code de décontamination	Yes / Oui	No / Non	Yes / Oui	No / Non
S	Environmentally Hazardous Substances NOS	146T	UN3077	33 000	Kg	93	0103							

Special handling/Emergency instructions / Manutention spéciale/instructions d'urgence
 (Contaminated soil - head)

Signature: **David J. Baigeny**
 Name of authorized person (print) / Nom de l'agent autorisé (caractères d'imprimés): **David J. Baigeny**
 Tel. no. / N° de tél.: **416-213-1255 x2230**

Signature: **Meryl MacPhee**
 Name of authorized person (print) / Nom de l'agent autorisé (caractères d'imprimés): **Meryl MacPhee**
 Tel. no. / N° de tél.: **905 312-5908**



Manifest Reference No. / N° de référence du manifeste: **NN13544-7-1**

Reference nos. of other Manifests(s) used / N°s de références des autres manifestes utilisés: **NN13544-7**

Provincial ID No. / No d'id. provincial: **ON1954421**

MANIFEST - MANIFESTE

This Manifest conforms to all Federal and Provincial transport and environmental legislation requiring manifesting. Ce manifeste est conforme aux législations fédérales et provinciales en matière de transport, requérant un manifeste.

A Consignor (Generator) / Expéditeur (Producteur)
 Company name / Nom de l'entreprise: **ON 1954421**
 City of Toronto Works Department
 Address: 55 John St. 18th Fl. Toronto, Ontario M5V 3V3
 Shipping site address / Origine de l'expédition: **1000 Lakeshore Blvd East Toronto ON M4W 3M3**

Intended consignee / Destinataire prévu: **Phillip Services A 100140**
 Address / Adresse: **52 Imperial Street Hamilton ON L8L 4E3**

B Carrier Transporteur
 Company name / Nom de l'entreprise: **A8820-744**
 Address / Adresse: **COLE CARLIERS CORP 500 PENNIE ST. HAMILTON ONT. L8H 3P6**

Vehicle / Véhicule: **641-155 ONT.**
 Trailer/Rail Car No. 1: **1^{re} remorque - wagon T68-242 ONT.**
 Trailer/Rail Car No. 2: **2^e remorque - wagon**

Point of entry / Point d'entrée: **Point of exit / Point de sortie**

Carrier Certification: I declare that I have received waste as offered by the consignor in Part A for delivery to the intended consignee and that the information contained in Part B is complete and correct. / Déclaration du transporteur: J'affirme avoir reçu les déchets offerts par l'expéditeur dans la partie A en vue de leur livraison au destinataire choisi et que les renseignements inscrits à la partie B sont exacts et complets.

C Consignee (Receiver) / Destinataire (Réceptionnaire)
 Company name / Nom de l'entreprise: **John Cabral**
 Address / Adresse: **905 712-8908**

City / Ville: **Hamilton** Province: **ON** Postal code / Code postal: **L8L 4E3**

Receiving site address / Destination de l'expédition: **52 Imperial Street Hamilton ON L8L 4E3**

City / Ville: **Hamilton** Province: **ON** Postal code / Code postal: **L8L 4E3**



Manifest Reference No. / N° de référence du manifeste: **NN13657-7-1**

Reference nos. of other Manifest(s) used / N°s de références des autres manifestes utilisés: **NN13657-7**

Physical state / Etat physique	Shipping name of waste / Appellation réglementaire du déchet	Provincial No. / N° (Quebec-Ontario only)	Quantity shipped / Quantités expédiées	Units / L or kg / unités	Classification	Packaging Group / Groupe d'emballage	Codes Int. ext.	Packaging Components	Date received / Date de réception	Time / Heure	Discontinuation / Déconsignation	Handling Code / Code de manutention	Provincial ID No. / N° d'id. provincial
S	Environ mentally Hazardous Substances NOS	146T	Approx 33000 kg	Kg	9 3	0103							

Special handling/Emergency instructions / Manutention spéciale/instructions d'urgence: **(Contaminated soil - Lead)**

Attached / Ci-joints:

Below / Ci-dessous:

Scheduled arrival date / Date d'arrivée prévue: **02 09 18**

Year / Année: **02** Month / Mois: **09** Day / Jour: **18**

Time / Heure: **01:30 A.M.**

Signature: **David J. Baigent, Esq.**

Consignor Certification: I declare that the information contained in Part A is correct and complete. / Déclaration de l'expéditeur: Je déclare que tous les renseignements à la partie A sont véridiques et complets. Cell 416-738-2435

Name of authorized person (print) / Nom de l'agent autorisé (caractères d'imprimerie): **David J. Baigent, Esq.**

Signature: *David J. Baigent*

City / Ville: **Hamilton** Province: **ON** Postal code / Code postal: **L8L 4E3**

MOE 04-1917 (06/99) Instructions for completion and distribution on reverse / Instructions pour compléter et distribuer au verso

NE PAS ECHANGER DANS CET ESPACE

NE PAS ECHANGER DANS CET ESPACE

NE PAS ECHANGER DANS CET ESPACE

NE PAS ECHANGER DANS CET ESPACE

NE PAS ECHANGER DANS CET ESPACE

NE PAS ECHANGER DANS CET ESPACE

NE PAS ECHANGER DANS CET ESPACE

NE PAS ECHANGER DANS CET ESPACE



800 Fernie Street
Hamilton, Ontario L8N 3P6
Phone (800) 544-0678
Toll-free 1-800-838-COLE
ISO 9002 Registered Company

Bill of Lading

ISSUE DATE:

12499

DATE SEP. 17/02

PICK UP
CITY OF TORONTO
1000 LAKESHORE BLVD.
M4M 3M7
GRANICAN CONST.
ON 1954421

DELIVER TO
PHILIP SERVICES INC.
52 IMPERIAL ST.
HAMILTON ONT
L9L 7W2
A 100-140

SCALE TICKET

2:25 P.M. 09/18/02

2:25 P.M.
09/18/02

9+45410 kg TA MEM.
7+16500 kg TA LIVE
N+31910 kg
DH 96

VEHICLE TYPE: Dump Flat Deck Van Tanker

TDGA Information (if applicable)

Physical State Etat physique	Shipping Name of Waste Appellation réglementaire du déchet	Waste Identification Identification du déchet		Quantity Shipped Quantité expédiée	Units L or / ou kg Unités	Classification Classification	Packaging Conditionnement	No. - Nbre	Codex Int. -
		NP Provincial No. (Quebec - Ontario only) (Québec - Ontario seul)	TDGA PIN LTMD NUP						
5 th	HAZARDOUS SUBSTANCE HAZARDOUS	1148 DT	444 3600			9	111	0103	

NO.	DESCRIPTION	UM	QTY.
	HAZ. CONTAMINATED SOIL (LEACHABLE TOXIC) (LEAD)		

CARRIER (Please Print)

Company Name: COLE CARRIERS CORP. MCN Certificate of Approval No. Provincial No. A 1801778

Address: 500 FERNIE ST. City/Town: HAMILTON ONT.

Vehicle License Plate Number: A41-117Y Unit Number: 7552 Signature of Driver: [Signature]

SHIPPER

Arrived	Departed	TOTAL HOURS
12:35 <small>AM/PM</small>	1:30 <small>AM/PM</small>	

SHIPPER'S SIGNATURE: _____

RECEIVER

Arrived	Departed	TOTAL HOURS
2:30 <small>AM/PM</small>		

RECEIVER'S SIGNATURE: [Signature]

COMBINATION SHORT FORM OF STRAIGHT BILL OF LADING - EXPRESS SHIPMENT CONTRACT
ADOPTED BY RAIL FREIGHT AND EXPRESS CARRIERS SUBJECT TO THE JURISDICTION OF THE CANADIAN TRANSPORT COMMISSION.

INQUIRY AT SHIPPER'S REQUEST

Shipper, subject to the specifications and terms in effect on the date of issue of this Original Bill of Lading, or, in respect, subject to the Rules for the Carriage of Express and Non-Express Freight Traffic and terms in effect on the date of issue of this original Shipping Contract (all of which, goods described herein, except as noted, business and conditions of carriage of packages, conditions, receipt, consignment and delivery as indicated herein, which said Country agrees to carry to the final place of delivery at said destination, if at all, subject to delivery in another carrier on the date of said destination.

It is mutually agreed, on to each carrier of all or any of said goods over at or any portion of said route to destination, and as to each party at any time interested in all or any of said goods, that every carrier to be performed hereunder shall be subject to all the terms and conditions (which are hereby incorporated by reference and have the same force and effect as if one were so made, fully and specifically set forth herein).

- approved by the Canadian Transport Commission by General Order No. T-4, dated February 1, 1989 and 2001 in the Canadian Freight Classification and also available at all railway agency offices and freight offices upon request, when said goods are carried by a rail carrier; or
- of the bill of lading of the carrier or provided in the bill of lading and regulations when said goods are carried by other carrier; or
- of the bill of lading and terms to be governed by the relevant tariff, classification, contract and regulations pertaining to motor carrier's conditions when said goods are carried by a motor carrier; or
- of the bill of lading and terms to be governed by the C.C. 288-70 - 1 April 1978 Act, T-2A - as approved by the Ontario Transportation Board when said goods originating in Ontario are to be carried by a trailer carrier;
- or approved by the Canadian Transport Commission by General Order No. T-42, and both in the Rules for the Carriage of Express and Non-Express Freight Traffic and also available at all express and railway agency offices and freight offices upon request and freight offices upon request, when said goods are carried by a rail carrier; and when any agreed to by the shipper and assigned for interest and his consignee.

WHITE - GENERATOR BLUE - RECEIVER GREEN - ACCOUNTING CANARY - ACCOUNTING PINK - TRANSPORTATION

MANIFEST - MANIFESTE

This Manifest conforms to all Federal and Provincial transport and environmental legislation requiring manifesting. Ce manifeste est conforme aux législations fédérale provinciale sur l'environnement et le transport, requérant un manifeste.



Manifest Reference No. / No de référence du manifeste
NN13559-5-1

Manifest Reference No. / No de référence du manifeste
NN13559-5

A Consignor (Generator) / Expéditeur (Producteur)
 Company name / Nom de l'entreprise: **City of Toronto Works Dept.**
 Address / Adresse: **55 JOHN ST. 16th Floor Toronto ON M5V 3V3**
 Shipping site address / Origine de l'expédition: **1000 Lakeshore Blvd East Toronto ON M4W 3M3**

B Carrier / Transporteur
 Company name / Nom de l'entreprise: **COLE CARRIERS CORP**
 Address / Adresse: **500 RENNIE ST Hamilton ON L8L 7M7**

C Consignee (Receiver) / Destinataire (Réceptionnaire)
 Company name / Nom de l'entreprise: **Philip Services Inc.**
 Address / Adresse: **519 Parkdale Ave N. Hamilton ON L8L 7M7**
 Receiving site address / Destination de l'expédition: **52 Imperial Street Hamilton ON L8L 4E3**

Carrier / Transporteur Details:
 Provincial ID No. / No d'id. provincial: **48920744**
 Registration No. / No d'immatriculation: **682699**
 Vehicle / Véhicule: **1er remorque - wagon**
 Trailer/Rail Car No. 1: **770094**
 Trailer/Rail Car No. 2: **770094**
 Point of entry / Point d'entrée: **Hamilton ON**
 Point of exit / Point de sortie: **Hamilton ON**

Carrier Certification: I declare that I have received waste as offered by the consignor in Part A for delivery to the intended consignee and that the information contained in Part B is complete and correct. / Je déclare avoir reçu les déchets offerts par l'expéditeur dans la partie A en vue de leur livraison au destinataire ciblé et que les renseignements inscrits à la partie B sont exacts et complets.

Year / Année: **020918** Month / Mois: **09** Day / Jour: **18**
 Signature: **Ron Vot** Name of authorized person (print) / Nom de l'agent autorisé (caractères d'imprimés): **Ron Vot**
 Tel. No. / No de tél.: **(905) 548-0779**

Physical state / Etat physique: **S**
Shipping name of waste / Appellation réglementaire du déchet: **ENVIRON MENTALLY HAZARDOUS SUBSTANCES NOS**
Provincial No. / No (Quebec-Ontario only) / (Québec-Ontario seul): **146T**
Classification: **UN3017**
Quantity shipped / Quantités expédiées: **APPROX 33000**
Units / Unités: **Kg**
Packing group / Groupe d'emballage: **3**
Classification: **9**
Code No. / No ext.: **0103**

Special handling / Emergency instructions / Manutention spéciale / Instructions d'urgence:
 Attached / Ci-jointes
 Below / Ci-dessous
(Contaminated soil - "lead")

Date shipped / Date d'expédition: **020918 01:50** A.M. / P.M.
Scheduled arrival date / Date d'arrivée prévue: **020918** A.M. / P.M.
Time / Heure: **01:50**
Signature: **David J. Baigent**
Name of authorized person (print) / Nom de l'agent autorisé (caractères d'imprimés): **David J. Baigent, Eng**
Signature: **David J. Baigent**
Name of agent authorized (print) / Nom de l'agent autorisé (caractères d'imprimés): **David J. Baigent**
Signature: **David J. Baigent**
Name of agent authorized (print) / Nom de l'agent autorisé (caractères d'imprimés): **David J. Baigent**
Signature: **David J. Baigent**

DO NOT WRITE IN THIS AREA / NE PAS ÉCRIRE DANS CET ESPACE

Instructions for completion and distribution on reverse / Instructions pour compléter et distribuer au verso

Copy / Copie 1 (white / blanche)



500 Rennie Street
Hamilton, Ontario L8H 3P4
Phone (905) 548-0878
Toll-free 1-800-838-COLE
ISO 9002 Registered Company

Bill of Lading

ISSUE DATE: _____

11458

DATE 18-09-02

PICK UP

Service Location CITY OF TORONTO
Address 1006 Keshona Boulevard

SCALE TICKET

2:56 P.M. 09/18/02

DROP OFF

Philip ENTERPRISES
237 BRANT ST
58 IMPERIAL ST
HAMILTON, ON
Y4B 2J

2:57 P.M.
09/18/02

G+47160 kg TA MEM.
T+19700 kg TA LIVE
H+27460 kg
CH 97

VEHICLE TYPE: Dump Flat Deck Van Tanker

TDGA Information (if applicable)

Physical State Etat physique	Shipping Name of Waste Appellation réglementaire du déchet	Waste Identification Identification du déchet		Quantity Shipped Quantité expédiée	Units L or / du kg Unités	Packaging Conteneur	No. - Codes Nbre -	
		NP Provincial No. (Quebec - Ontario only) (Québec - Ontario seul)	TDGA PIN LTMO NIP					

NO.	DESCRIPTION	U/M	QTY.
1	WASTE ENVIRONMENTALLY HAZARDOUS SUBSTANCE SOLD NOS land Transport TriAxel Dump trailer Transport		

CARRIER (Please Print)

Company Name COLE CARRIERS MOR (Mandatory Approval No. Provincial)

Address 500 Rennie St. Hamilton

Vehicle License Plate Number 6B2LRP1 Unit Number 707 Signature of Driver Ron Vets

SHIPPER	Arrived	Departed	TOTAL HOURS	SHIPPER'S SIGNATURE
	AM PM	AM PM		
RECEIVER	Arrived	Departed	TOTAL HOURS	RECEIVER'S SIGNATURE
	AM PM	AM PM		<u>[Signature]</u>

ISSUED AT SHIPPER'S REQUEST

ADOPTED BY RAIL, FREIGHT AND EXPRESS CARRIERS SUBJECT TO THE JURISDICTION OF THE CANADIAN TRANSPORT COMMISSION.

Received, subject to the conditions and limits in effect on the date of issue of this Original Bill of Lading, or, received, subject to the Rules for the Carriage of Goods and Non-Carload Freight Traffic and limits in effect on the date of issue of this original Shipping Contract, full of loading, goods described herein, in apparent good order, weight in gross (tare and conditions of contents of packages unknown, marked, numbered and described as indicated below, which said Carriage agrees to carry to its usual place of delivery at said destination, if on the road, otherwise to deliver to another carrier on the road to said destination.

It is mutually agreed, as to each carrier of all or any of said goods over all or any portion of said route to destination, and as to each party of any time interested in all or any of said goods, that every arrival to be performed hereunder shall be subject to all the terms and conditions (which are hereby incorporated by reference and have the same force and effect as if the same were severally, fully and specifically set forth herein):

- approved by the Canadian Transport Commission by General Order No. T-4, dated February 1, 1988 and (b) in the Canadian Freight Classification and also available at all Railway agency stations and freight offices upon request, when said goods are carried by a rail carrier; or
- of the Bill of Lading of the water carrier as provided in the tariffs of Rules and Regulations when said goods are carried by water carrier; or
- of the Bill of Lading of the motor carrier as provided by the relevant tariffs, classification, marking and regulations pertaining to motor carrier's services when said goods are carried by a motor carrier; or
- of the Bill of Lading form published by C.O. 1988-78 - 4 April 1988, Item 1 (A) - as approved by the Canadian Transportation Board when said goods are carried in Quebec and to be carried by a motor carrier;
- approved by the Canadian Transport Commission by General Order No. T-46, set forth in the Rules for the Carriage of Goods and Non-Carload Freight Traffic and also available at all express and railway agency stations and express and freight offices upon request, when said goods are carried by a rail carrier and which are agreed to by the shipper and accepted for himself and his assigns.

MANIFEST - MANIFESTE

This Manifest conforms to all Federal and Provincial transport and environmental legislation requiring manifesting. Ce manifeste est conforme aux législations fédérales et provinciales sur l'environnement et le transport, requérant un manifeste.

A Consignor (Generator) / Expéditeur (Producteur)
 Provincial ID No. / No d'id. provincial: **ON1954421**

Company name / Nom de l'entreprise: **City of Toronto Works Dept.**
 Mailing address / Adresse postale: **55 John Street, 16th Floor, Toronto, Ont. M5Y 3B3**
 Shipping site address / Origine de l'expédition: **1000 Lakeshore Blvd. East, Toronto, ON M4W 3A3**

Intended consignee / Destinataire prévu: **Philp Services Inc.**
 Address / Adresse: **519 Parkdale Ave N., Hamilton, ON L8L 7N2**
 Receiving site address / Destination de l'expédition: **52 Imperial Street, Hamilton, ON L8L 4E3**

B Carrier / Transporteur
 Provincial ID No. / No d'id. provincial: **4880744**

Company name / Nom de l'entreprise: **COLE CARRIERS**
 Address / Adresse: **500 Bennie St, Hamilton, ON L8H 3P6**

Vehicle / Véhicule: **6886AP**
 Trailer/Rail Car No. 1 / 1^{er} remorque - wagon: **T70801**
 Trailer/Rail Car No. 2 / 2^e remorque - wagon: **ONT**

Point of entry / Point d'entrée: **Point de sortie**
 Carrier Certification: I declare that I have received waste as offered by the consignor in Part A for delivery to the intended consignee and that the information contained in Part B is complete and correct. / Déclaration du transporteur: J'affirme avoir reçu les déchets offerts par l'expéditeur dans la partie A en vue de leur livraison au destinataire choisi et que les renseignements inscrits à la partie B sont exacts et complets.

C Consignee (Receiver) / Destinataire (Réceptionnaire)
 Provincial ID No. / No d'id. provincial: **NN13546-2**

Company name / Nom de l'entreprise: **Philp Services Inc.**
 Address / Adresse: **52 Imperial Street, Hamilton, ON L8L 4E3**

Receiving site address / Destination de l'expédition: **52 Imperial Street, Hamilton, ON L8L 4E3**



Manifest Reference No. / No de référence du manifeste: **NN13546-2**

Reference nos. of other Manifest(s) used / No's de références des autres manifestes utilisés: **None**

Physical state / État physique: **S**
 Shipping name of waste / Appellation réglementaire du déchet: **Environmentally Hazardous Substances NOS**

Provincial No. / No (Québec-Ontario only) / (Québec-Ontario seul): **146T**
 Waste identification / Identification du déchet: **UN3077**

Quantity shipped / Quantité expédiée: **33000**
 Units / Unités: **Kg**

Classification: **930103**

Signature: **David J. Baigent**
 Name of authorized person (print) / Nom de l'agent autorisé (caractères d'imprimerie): **David J. Baigent, Eng.**

Quantity received / Quantité reçue: **33000**
 Units / Unités: **Kg**

Date received / Date de réception: **02/09/18**
 Year / Année: **2018**, Month / Mois: **09**, Day / Jour: **18**

Time / Heure: **05:35**
 A.M. / P.M.:

Signature: **David J. Baigent**
 Name of authorized person (print) / Nom de l'agent autorisé (caractères d'imprimerie): **David J. Baigent, Eng.**

Handling code / Code de manipulation: **Other**
 If waste to be transferred, specify company name / Si les déchets doivent être transférés, préciser le nom de l'entreprise: **(Contaminated Soil - "LEAD")**

Provincial ID No. / No d'id. provincial: **NN13546-2**

City / Ville: **Toronto**, Prov.: **ON**



500 Rennie Street
Hamilton, Ontario L8N 3P6
Phone (905) 848-0879
Toll-free 1-800-838-COLE
ISO 9002 Registered Company

Bill of Lading

ISSUE DATE:

12218

PICK UP	Service location
	city Toronto
	Address 1000 Lakeshore Boulevard
DROP OFF	Phillip Enterprises
	52 IMPERIAL ST
	HAMILTON ONT

DATE

SCALE TICKET

7:47 A.M. 09/19/02

~~7:48 A.M. 09/19/02~~

6+61430 kg TA MEM.
T+19700 kg TA LIVE
N+41730 kg
OH 55

VEHICLE TYPE: Dump Flat Deck Van Tanker

TDGA Information (If applicable)

Physical State Etat Physique	Shipping Name of Waste Appellation réglementaire du déchet	Waste Identification Identification du déchet		Quantity Shipped Quantité expédiée	Units L or cu ft Litres	Hazardous Danger	Other Autre	Packaging Conditionnement	
		NF Provincial No. (Quebec - Ontario only) (Quebec - Ontario seul)	TDGA PIN LYMO NIP					No. - Nbre	Codes Int. -

NO.	DESCRIPTION	U/M	QTY.
5	WASTE ENVIRONMENTALLY HAZARDOUS SUBSTANCE SOLDNOS Land Transport / TRAVEL Dump Galion Transport		

CARRIER (Please Print)

Company Name: **COLE CARRIERS**

Address: **500 Rennie St.**

City/Town: **HAMILTON**

Vehicle License Plate Number: **GBR 4WP** Unit Number: **767**

Signature of Driver: **Ron Voth**

SHIPPER	Arrived	Departed	TOTAL HOURS	SHIPPER'S SIGNATURE
	am pm	am pm	am pm	
RECEIVER	Arrived	Departed	TOTAL HOURS	RECEIVER'S SIGNATURE
	am pm	am pm	am pm	<i>[Signature]</i>

ISSUED AT SHIPPER'S REQUEST

ADOPTED BY RAIL FREIGHT AND EXPRESS CARRIERS SUBJECT TO THE JURISDICTION OF THE CANADIAN TRANSPORT COMMISSION

This bill of lading is subject to the conditions and tariffs in effect on the date of issue of this Original Bill of Lading, or, received, subject to the Rules for the Carriage of Express and Non-Express Freight Traffic and tariffs in effect on the date of issue of this Bill of Lading Contract (bill of lading), goods described herein, in respect of goods, except as noted hereon and conditions of carriage contained, marked, numbered and classified as indicated below, which said Company will carry to its usual place of delivery at said destination, if not as noted, otherwise to deliver to another dealer on the route to said destination.

I hereby agree, as to each carrier of all or any of said goods over all or any portion of said route to destination, and as to each party at any time interested in all or any of said goods, that every service to be performed hereunder shall be subject to the terms and conditions herein and hereby incorporated by reference and have the same force and effect as if the same were expressly, fully and specifically set forth herein.

Approved by the Canadian Transport Commission by General Order No. T-43, dated February 1, 1985 (Open to the Canadian Freight Classification and also available at all Railway agency stations and freight offices upon request, when said tariffs are carried by a rail carrier; or

If the bill of lading of the carrier is provided in its bills of lading and regulations when said goods are carried by water carrier or

If the bill of lading is provided in or provided by the relevant party. (Classification, marking and regulations pertaining to motor carrier's services when said goods are carried by a motor carrier, or

of the bill of lading form schedule 'A' contained by D.C. Form No. 4 April 1978 Rev. 1-84, as approved by the Canadian Transport Board when said goods originating in Quebec are to be carried by a motor carrier.

or approved by the Canadian Transport Commission by General Order No. T-43, and both in the Rules for the Carriage of Express and Non-Express Freight Traffic and also available at all express and Railway agency stations and freight offices upon request, when said goods are carried by a rail carrier; and which are agreed to by the shipper and accepted for himself and his consignee.

MANIFEST - MANIFESTE

This Manifest conforms to all Federal and Provincial transport and environment regulations, including manifesting. Ce manifeste est conforme aux législations fédérale et provinciale sur l'environnement et le transport, requérant un manifeste.



Manifest Reference No. / No de référence du manifeste
NN13547-0-1

Manifest Reference No. / No de référence du manifeste
NN13547-0

A Consignor (Generator) / Expéditeur (Producteur)
 Company name / Nom de l'entreprise: **City of Toronto Works Dept**
 Mailing address / Adresse postale: **55 John St., 16th Floor Toronto, Ont. M5Y 1Z3**
 Shipping site address / Origine de l'expédition: **1000 Lakeshore Blvd E Toronto, ON M4W 3M3**

B Carrier / Transporteur
 Provincial ID No. / No d'id. provincial: **A-820744**
 Company name / Nom de l'entreprise: **COLE CARRIERS**
 Address / Adresse: **500 RENNIE ST. # MAILTON ON L8A 3P6**

C Consignee (Receiver) / Destinataire (Réceptionnaire)
 Provincial ID No. / No d'id. provincial: **7492**
 Company name / Nom de l'entreprise: **ALBERT SA 7 TO**
 Address / Adresse: **401**

Consignee information same as intended Consignee in Part A. L'information à fournir par le destinataire est la même qu'en A. Yes / Oui No, complete the boxed area below.

Receiving site address / Destination de l'expédition: **52 Imperial Street Hamilton ON L8L 4E3**

City / Ville: **Hamilton ON** Province: **ON** Postal code / Code postal: **L8L 4E3**

Date received / Date de réception: **02 09 18** Time / Heure: **9:30 AM**

Physical state / Etat physique	Shipping name of waste / Appellation réglementaire du déchet	Provincial No. / No (Quebec-Ontario seulement)	Quantity shipped / Quantité expédiée	Units / Unités	Classification	Packaging / Conteneurs	Code No. / Int. ext.	Date received / Date de réception		Time / Heure	
								Year / Année	Month / Mois		Day / Jour
S	Environmentally hazardous substances	146 T	Approx. 33,000	Kg	9 3 01 03			02	09	18	9:30 AM

Special handling / Emergency instructions / Manutention spéciale / Instructions d'urgence
 Attached / Ci-jointes
 Below / CI-dessous
 Circulation no. - Quebec only / No de circulation - Réservée au Québec: **Cell 416-738-2435**

Date shipped / Date d'expédition
 Year / Année: **02** Month / Mois: **09** Day / Jour: **18** Time / Heure: **06:25 P.M.**

Scheduled arrival date / Date d'arrivée prévue
 Year / Année: **02** Month / Mois: **09** Day / Jour: **19**

Consignor Certification / Déclaration de l'expéditeur: I declare that the information contained in Part A is correct and complete. / Je déclare que tous les renseignements à la partie A sont vérifiés et complets.

Name of authorized person (entity) / Nom de l'agent autorisé (caractères d'imprimerie): **David J. Baigent, P.Eng**
 Signature: *David Baigent*
 Tel. no. / No de tél.: **(416) 213-1255 x2230**

NE PAS ECRIRE DANS CET ESPACE / DO NOT WRITE IN THIS AREA

Identify any shipment discrepancy problems. Attach addendum if necessary, indicating toute différence relative à l'expédition. Arrêter une feuille au bessin.

Handling / Déclaration
 Contaminated / Contaminé: Yes / Oui No / Non
 Hazardous / Dangereux: Yes / Oui No / Non
 Flammable / Inflammable: Yes / Oui No / Non
 Corrosive / Corrosif: Yes / Oui No / Non
 Toxic / Toxique: Yes / Oui No / Non
 Decomposition / Décomposition: Yes / Oui No / Non



500 Rennie Street
Hamilton, Ontario L8H 9P8
Phone (905) 542-0879
Toll-free 1-800-608-COLE
ISO 9002 Registered Company

Bill of Lading

190 1'03 SEP 20 '02 15:10
ISSUE DATE.

12217

CARRIER

FROM OFFICE

CITY OF TORONTO

1000 LAKE SHORE BLVEE

PSC YARD #3

HAMILTON

DATE

SCALE TICKET

6:19 A.M. 09/19/02

6:19 A.M.
09/19/02

6+56210 kg TR MEM.
7+21300 kg TR LIME
N+34910 kg
Ch 51

VEHICLE TYPE: Dump Flat Deck Van Tanker

TDGA Information (if applicable)

Physical State Etat physique	Shipping Name of Waste Appellation réglementaire du déchet	Waste Identification (Classification du déchet)		Quantity Shipped Quantité expédiée	Units L or / cu kg Unités	Classification	Packaging Group Groupement des emballages	Packaging Emballage	
		N° Provincial No. (Québec - Ontario only) (Québec - Ontario seul)	TDGA PIN LTMD NIP					No. - Nbre	Codes Int. -
				UM BDDI					

NO.	DESCRIPTION	U/M	QTY.
	T/L WASTE ENVIRONMENTAL HAZAROUS SUBSTANCE SOLID NOS.		

CARRIER (Please Print)

Company Name **COLE** MOE Certificate of Approval No. A5720749

Address **500 RENNIE ST.** City/Town **HAMILTON**

Vehicle License Plate Number **PLK 11185** Unit Number **7492** Signature of Driver *Al Lamb*

SHIPPER

Arrived	Departed	TOTAL HOURS
am pm	am pm	

SHIPPER'S SIGNATURE

RECEIVER

Arrived	Departed	TOTAL HOURS
am pm	am pm	

RECEIVER'S SIGNATURE *Ray Fort*

COMBINATION SHORT FORM OF STRAIGHT BILL OF LADING - EXPRESS THROUGH CONTRACT
ADOPTED BY RAIL FREIGHT AND EXPRESS CARRIERS SUBJECT TO THE JURISDICTION OF THE CANADIAN TRANSPORT COMMISSION

ISSUED AT SHIPPER'S REQUEST

Receipt, subject to the specifications and tariffs in effect on the date of issue of this Original Bill of Lading, or, approved, subject to the Rules for the Carriage of Express and Non-Express Freight Traffic and tariffs in effect on the date of issue of this original Shipping Contract (Bill of Lading), goods described herein, in apparent good order, except as noted hereon and details of contents of packages (weights), marked, consigned and delivered as indicated below, which said Company agrees to carry to its usual place of delivery at said destination, if on its road, otherwise to deliver to another carrier on the route to said destination.

It is mutually agreed, as to each carrier of all or any of said goods near all or any portion of said route to destination, and as to each party at any time involved in all or any of said goods that every condition to be performed hereunder shall be subject to all the terms and conditions (which are hereby incorporated by reference and have the same force and effect as if the same were recited, fully and specifically set forth herein):

- approved by the Canadian Transport Commission by General Order No. T-4, dated February 1, 1988 set forth in the Canadian Freight Classification and also available at all Railway agency stations and freight offices upon request, when said goods are carried by a rail carrier; or
- of the Bill of Lading and the carrier's terms as provided in the tariffs of Rules and Regulations when said goods are carried by said carrier; or
- of the Bill of Lading and both by or provided by the relevant terms, conditions, tariffs and regulations pertaining to motor carrier's services when said goods are carried by a motor carrier; or
- of the Bill of Lading and both by or provided by C.C. 500-79 - 4 April 1979 Book 1 RA - as approved by the Canadian Transportation Board when said goods originating in Quebec are to be carried by a motor carrier;

It is approved by the Canadian Transport Commission by General Order No. T-4, set forth in the Rules for the Carriage of Express and Non-Express Freight Traffic and also available at all express and railway agency stations and express and freight offices upon request, when said goods are carried by a rail carrier; and which are agreed to by the shipper and accepted by himself and his consignee.

MANIFEST - MANIFESTE

This Manifest conforms to all Federal and Provincial transport and environmental legislation requiring manifesting. Ce manifeste est conforme aux législations fédérale et provinciale sur l'environnement et le transport, requérant un manifeste.

A Consignor (Generator) / Expéditeur (Producteur)
 Company name / Nom de l'entreprise: *City of Toronto Work Dept.*
 Mailing address / Adresse postale: *55 John St., 16th Floor, Toronto, Ontario M5E 1A5*
 Shipping site address / Origine de l'expédition: *1000 Lakeshore Blvd., Toronto*
 City / Ville: *Toronto* Province: *ON* Postal code / Code postal: *M4W 3M3*

Intended consignee / Destinataire prévu: *Philip Service* Province: *ON* Postal code / Code postal: *A100140*

Address / Adresse: *519 Parkdale Ave. W. Hamilton* Province: *ON* Postal code / Code postal: *L8L 7A4*

Receiving site address / Destination de l'expédition: *52 Imperial Street* Province: *Hamilton* Postal code / Code postal: *L8L 4E3*

B Carrier / Transporteur
 Company name / Nom de l'entreprise: *COLE CARRIER CORP.*
 Address / Adresse: *500 RENNIE ST. HAMILTON*
 City / Ville: *HAMILTON* Province: *ON* Postal code / Code postal: *L8M 3P6*

Vehicle / Véhicule: *641-157* Prov. *ONT.*
 Trailer/Rail Car No. 1 / 1er remorque - wagon: *768-242* Prov. *ONT.*
 Trailer/Rail Car No. 2 / 2e remorque - wagon: *768-242* Prov. *ONT.*

Point of entry / Point d'entrée: *Point of exit / Point de sortie*

Carrier Certification: *I declare that I have received waste as offered by the consignor in Part A for delivery to the interim site, and that the information contained in Part B is complete and correct. / Déclaration de l'intermédiaire: Je déclare que j'ai reçu les déchets offerts par l'expéditeur dans la partie A en vue de leur livraison au destinataire choisi et que les renseignements inscrits à la partie B sont exacts et complets.*

Year / Année: *02* Month / Mois: *09* Day / Jour: *19* Name of authorized person (print) / Nom de l'agent autorisé (caractères d'imprimerie): *ERIN CANNAL*
 Signature: *[Signature]* Tel. no. / N° de tél.: *905 312-5708*

C Consignee (Receiver) / Destinataire (Réceptionnaire)
 Company name / Nom de l'entreprise: _____
 Address / Adresse: _____
 City / Ville: _____ Province: _____ Postal code / Code postal: _____

Receiving site address / Destination de l'expédition: _____
 City / Ville: _____ Province: _____ Postal code / Code postal: _____

Date received / Date de réception: Year / Année: _____ Month / Mois: _____ Day / Jour: _____ Time / Heure: _____ A.M. _____ P.M.

Physical State / État physique: *S*

Shipping name of waste / Appellation réglementaire du déchet: *Environmental Hazards*

Waste identification / Identification du déchet: *UN 3077*

Quantity shipped / Quantité expédiée: *33000*

Units / Unités: *kg*

Classification: *9 III*

Packaging / Conteneurs: *33000*

Codes: *0103*

Special handling / Instructions spéciales: *Contaminated Soil - "LEAD"*

Date shipped / Date d'expédition: Year / Année: *02* Month / Mois: *09* Day / Jour: *19* Time / Heure: *07:40* A.M. P.M.

Scheduled arrival date / Date d'arrivée prévue: Year / Année: _____ Month / Mois: _____ Day / Jour: _____ Time / Heure: _____ A.M. P.M.

Name of authorized person (print) / Nom de l'agent autorisé (caractères d'imprimerie): *Raeed Wobayeb*

Signature: *[Signature]* Tel. no. / N° de tél.: *(416) 213 1255 X2249*

Consignor Certification: *I declare that the information contained in Part A is correct and complete. / Déclaration de l'expéditeur: Je déclare que tous les renseignements et complètes.*

Consignee Certification: *I declare that the information contained in Part C is correct and complete. / Déclaration de réceptionnaire: Je déclare que tous les renseignements à la partie C sont véridiques et complètes.*

Signature: _____ Tel. no. / N° de tél.: _____



Manifest Reference No. / N° de référence du manifeste: **NN13658-5-1**

Reference nos. of other Manifest(s) used / N°s de références des autres manifestes utilisés: **NN13658-5**

Provincial ID No. / N° d'id. provincial: **A 8220-7424**

Provincial ID No. / N° d'id. provincial: **A 8220-7424**

Provincial ID No. / N° d'id. provincial: **A 1954421**

MOE 04-1917 (06/99)

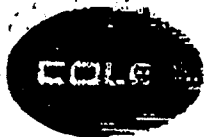

100 Fernside Blvd
Hamilton, Ontario L8M 3P6
Phone (905) 548-6870
Toll-free 1-800-638-COLE
ISO 9002 Registered Company

CARRIERS

Bill of Lading

190 P05 SEP 20 '02 15:11
ISSUE DATE:

12500

DATE SEP. 19/02

PICK UP
CITY OF TORONTO
1000 LAKESHORE BLVD
M4M 3M3
RMI 954421
EUTASSAN CONST.

SCALE TICKET
9:25 A.M. 09/19/02
9:25 A.M.
09/19/02
G+54110 kg TA MEM.
T+16500 kg TA LIVE
H+37610 kg
CH 55

DROP OFF
PHILIP SERVICES INC.
57 IMPERIAL ST
HAMILTON ONT.
L7K 7W2
A 100-140

VEHICLE TYPE: Dump Flat Deck Van Tanker

TDGA Information (if applicable)									
Physical Ship No / Physique	Shipping Name of Waste / Appellation réglementaire du déchet	Waste Identification / Identification du déchet		Quantity Shipped / Quantité expédiée	Units L or / ou kg / Litres	Classification	UN No. / No. ONU	Packaging Containers / Conteneurs	
		NP Provisional No. (Quebec - Ontario only) / (Québec - Ontario seul)	TDGA PIN / LTMQ NIP					No. / No.	Code / Code
5	HAZARDOUS SUBSTANCE	14867	UN3077	APRX 1300	109	III	01	03	

NO.	DESCRIPTION	U/M	QTY.
	CONTAMINATED SOIL (LEAD)		

CARRIER (Please Print)
Company Name: COLE CARRIERS CORP. MOE Certificate of Approval No / Permis No: A 820-794
Address: 500 DENAULT ST. City/Town: HAMILTON ONT.
Vehicle License Plate Number: G4A1-115Y Unit Number: 7552 Signature of Driver: *[Signature]*

SHIPPER
Arrived: 7:00 am Departed: 7:45 am TOTAL HOURS:
SHIPPER'S SIGNATURE: *[Signature]*

RECEIVER
Arrived: 9:30 am Departed: am TOTAL HOURS:
RECEIVER'S SIGNATURE: *[Signature]*

COMBINATION SHORT FORM OF STRAIGHT BILL OF LADING - EXPRESS SHIPPING CONTRACT
ADOPTED BY RAIL, PARCEL AND EXPRESS CARRIERS SUBJECT TO THE JURISDICTION OF THE CANADIAN TRANSPORT COMMISSION.

ISSUED AT SHIPPER'S REQUEST

Permitted, subject to the conditions and terms in effect on the date of issue of this Original Bill of Lading, or, modified, subject to the Rules for the Carriage of Express and Non-Contract Freight Traffic and terms in effect on the date of issue of the original Shipping Contract (all of which, goods described herein, in apparent good order, except as noted, packages and contents of packages unopened, sealed, consigned and delivered on indicated terms, which said Consignee agrees to carry to its usual place of delivery at said destination, if on its own, shipment to deliver to another carrier on the route to said destination.

If it is mutually agreed, as to each carrier of all or any of said goods over all or any portion of said route to destination, and as to each party at any time intervening in all or any of said goods, that every service to be performed hereunder shall be subject to all the laws and ordinances (which are hereby incorporated by reference and have the same force and effect as if they were separately, fully and specifically set forth herein).

- approved by the Canadian Transport Commission by General Order No. T-4, dated February 1, 1986 and set forth in the Canadian Freight Classification and also available at all Railway agency stations and freight offices upon request, when said goods are carried by a rail carrier; or
- of the Bill of Lading of the carrier carrier as provided in the terms of Rules and Regulations when said goods are carried by water carrier; or
- of the Bill of Lading set forth in or prescribed by the relevant laws, regulations, conditions and requirements pertaining to motor carrier's services when said goods are carried by a motor carrier; or
- of the Bill of Lading form schedule "W" mandated by C.C. 888-78 - 4 April 1979 Rev. 1 SA - as approved by the Canadian Transportation Board when said goods originating in Quebec are to be carried by a motor carrier;
- or approved by the Canadian Transport Commission by General Order No. T-44, set forth in the Rules for the Carriage of Express and Non-Contract Freight Traffic and also available at all express and railway agency stations and express and freight offices upon request, when said goods are carried by a rail carrier; and which are agreed to by the shipper and accepted for himself and his assigns.

APPENDIX C

BILLS OF LADING FOR KEELE VALLEY LANDFILL



WEIGHSCALE RECEIPT
SOLID WASTE MANAGEMENT SERVICES

Works & Emergency Services

56 John St., Str. 1180, 18th Fl., Metro Ha

Toronto ON M5V 3C6

YR / MON / DAY	ARRIVAL	DEPARTURE	GENERAL ENQUIRY NUMBER	TRANS. NUMBER
02/09/19	09:55	10:38	(416)392-5443	KY376238
FACILITY NAME			M.O.E.E. APPROVAL #	
KEELE VALLEY LANDFILL				
BUSINESS ACCOUNT NAME			ACCOUNT NUMBER	
TECH SERV. FAC. & STRUC. - TEMP. HALLER			554502	
BILLING ADDRESS (STREET / P.O. BOX)				
CITY / TOWN			PROVINCE	POSTAL CODE
METRO HALL - 20TH FLOOR				
HAULER ACCOUNT NAME			PHONE NUMBER	ACCOUNT NUMBER
RESIDENTIAL CASH LOAD			(416)392-8854	25000
VEH. IDENTIFICATION	VEHICLE LICENCE	VEH. TYPE DESCRIPTION	TRAILER ID.	PUP-TRAILER ID.
N/A	6072LC	57-Triple-Axle	N/A	
MATERIAL SOURCE DESCRIPTION		WASTE COMPOSITION		
Toronto, York & East York Districts		N/A		
MATERIAL TYPE DESCRIPTION		BUSINESS TYPE		
Municipal Waste		T&ENO		
INBOUND WEIGHSCALE OPERATOR		GROSS WEIGHT		
gjschi		23710		
TRANSFER SOURCE DESCRIPTION		TAKE WEIGHT		
		14310		
		NET WEIGHT		
		9400		
		FEE SCHEDULE		
		\$5/1000.kg		
		REFUND		
		\$ 0.00		
		CREDIT PAYMENT		
		\$ 0.00		
TRANSFER DESTINATION DESCRIPTION		ACCOUNT BALANCE		
		\$N/A		
COMMENTS: EDIT / CANCEL DESCRIPTIONS		PAYMENT TYPE		
Edited Transaction - Reprinted Ticket		Charge		
		CLEARANCE NO.		
		N/A		
GENERATOR DESCRIPTION		DRIVER		
N/A				
WEIGHSCALE OPERATOR SIGNATURE		DRIVER'S SIGNATURE		

ACCOUNT BALANCE \$N/A

PAYMENT TYPE Charge

CLEARANCE NO. N/A

DRIVER

ACCOUNT BALANCE \$ 0.00

PAYMENT DESCRIPTION

OUTSTANDING \$ 0.00

DRIVER'S SIGNATURE

COMPANY NAME (PLEASE PRINT)

DRIVER'S SIGNATURE

REVISER (April 1999)

NOTE: FEE IS ROUNDED TO NEXT HIGHEST INCREMENT



DUMP AUTHORIZATION SLIP

Solid Waste Management

Date	Sept 19.02
Business Name	Lakeshore-City
Authorization Number	
Account Number	
Hauler Name	BEAR
Vehicle Id./Licence	6072LC
Business Representative	Raved uplaych
Business Representative Signature	<i>[Signature]</i>

32



WEIGHSCALE RECEIPT
SOLID WASTE MANAGEMENT SERVICES

Works & Emergency Services
55 John St., Stn. 1180, 18th Fl., Metro Hall
Toronto ON M5V 3C6

YR / MON / DAY	ARRIVAL	DEPARTURE	TRANS. NUMBER
02/09/19	09:50	10:10	KV376234
FACILITY NAME			M.O.E.E. APPROVAL #
KEELE VALLEY LANDFILL			554502
BUSINESS ACCOUNT NAME			
TECH SERV., FAC., & STRUC., TEMP. HAULER			
BILLING ADDRESS (STREET / P.O. BOX)			
CITY / TOWN		PROVINCE	POSTAL CODE
METRO HALL-20TH FLOOR			
HAULER ACCOUNT NAME	PHONE NUMBER	ACCOUNT NUMBER	
Grascan Construction Ltd.	(416) 392-8854	100165	
VEHICLE IDENTIFICATION	VEHICLE LICENSE	VEHICLE DESCRIPTION	TRAILER ID
WASS205	4685HD	57-Triple-Axle	N/A
MATERIAL SOURCE DESCRIPTION			
Toronto, York & East York Districts			
MATERIAL TYPE DESCRIPTION			
ADC DECOMMISSIONED SOIL			
INBOUND WEIGHSCALE OPERATOR	OUTBOUND WEIGHSCALE OPERATOR	GROSS WEIGHT	BUSINESS TYPE
schl	abicc	34600	CASH DEPOSIT
TRANSFER SOURCE DESCRIPTION		TARE WEIGHT	BALANCE RECEIVED
		14140	\$ 0.00
TRANSFER DESTINATION DESCRIPTION		NET WEIGHT	TOTAL FEE
		20540	\$ 106.00
COMMENTS - EDIT / CANCEL DESCRIPTIONS		FEE SCHEDULE	REFUND
		\$1/100.0kg	\$ 0.00
		CREDIT AUTHORITY	CREDIT PAYMENT
Please check your ticket.		ACCOUNT BALANCE	OUTSTANDING
		N/A	\$ 0.00
GENERATOR DESCRIPTION		PAYMENT TYPE	PAYMENT DESCRIPT.
N/A		Charge	
WEIGHSCALE OPERATOR SIGNATURE		CLEARANCE NO.	DRIVER
		N/A	
COMPANY NAME (PLEASE PRINT)		DRIVER'S SIGNATURE	

REVISED (April 1999) **NOTE: FEE IS ROUNDED TO NEXT HIGHEST INCREMENT**



**SOLID WASTE MANAGEMENT
DUMP AUTHORIZATION SLIP**

Authorization No. - 521140931 (Valid until - Dec 31, 2003)

554502 - TECH SERV. FAC. & STRUC. -TEMP. HAULER
METRO HALL-20TH FLOOR

(416) 392-8854 Extension:
Attention: Shirley Wilson

Other Account Info:

Hauler Acct. Name:

Vehicle Identification: CRASCA Vehicle Licence: 4685BD

Business Representative Name (PRINT): Raed Wahayeh

Business Representative Name (SIGNATURE):

Works & Emergency Services
 55 John St., Str. 1180, 18th Flr., Metro Ha
 Toronto ON M5V 3C6

YR / MON / DAY ARRIVAL DEPARTURE
 02/09/19 09:43 10:19

FACILITY NAME
 KEELIE VALLEY LANDFILL

BUSINESS ACCOUNT NAME
 TECH SERV., FAC. & STRUC. TEMP. HAULER

BILLING ADDRESS (STREET / P.O. BOX)
 METRO HALL-20TH FLOOR

GENERAL ENQUIRY NUMBER
 (416) 392-5443

TRANS. NUMBER
 KV376228

MO.E.E. APPROVAL #

ACCOUNT NUMBER
 554502

CITY / TOWN
 METRO HALL-20TH FLOOR

PROVINCE
 ONTARIO

POSTAL CODE
 M5V 3C6

PHONE NUMBER
 (416) 392-8854

HAULER ACCOUNT NAME
 RESIDENTIAL CASH LOAD

ACCOUNT NUMBER
 25000

VEH. IDENTIFICATION
 N/A

VEHICLE LICENCE
 3416HX

VEH. TYPE DESCRIPTION
 57-Triple-Axle

TRAILER ID.
 N/A

WASTE COMPOSITION
 N/A

BUSINESS TYPE
 T6ENO

MATERIAL SOURCE DESCRIPTION
 Toronto, York & East York Districts

MATERIAL TYPE DESCRIPTION
 ADC DECOMMISSIONED SOIL

INBOUND WEIGHSCALE OPERATOR
 abucc

OUTBOUND WEIGHSCALE OPERATOR
 abucc

GROSS WEIGHT
 28510

TARE WEIGHT
 13730

BALANCE-RECEIVED
 \$ 0.00

NET WEIGHT
 14780

TRANSFER SOURCE DESCRIPTION
 TORONTO

TRANSFER DESTINATION DESCRIPTION
 TORONTO

COMMENTS / EDIT / CANCEL DESCRIPTIONS
 \$1,100.00-g REFUND

CREDIT AUTHOR
 \$ 0.00

CREDIT PAYMENT
 \$ 0.00

ACCOUNT BALANCE
 \$N/A

OUTSTANDING
 \$ 0.00

PAYMENT TYPE
 Charge

PAYMENT DESCRIPTION
 DRIVER

GENERATOR DESCRIPTION
 N/A

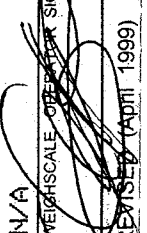
WEIGHSCALE OPERATOR SIGNATURE

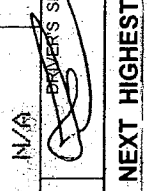
COMPANY NAME (PLEASE PRINT)
 DRIVER'S SIGNATURE

REVISED (April 1999) **NOTE: FEE IS ROUNDED TO NEXT HIGHEST INCREMENT**

9



SOLID WASTE MANAGEMENT DUMP AUTHORIZATION SLIP

DATE: Sept. 19, 02

Authorization No. - 521140931 (Valid until - Dec 31, 2003)

554502 - TECH SERV. FAC. & STRUC. TEMP. HAULER
 METRO HALL-20TH FLOOR

(416) 392-8854 Extension:
 Attention: Shirley Wilson

Other Account Info:

Hauler Acct. Name:

Vehicle Identification: L6T0 Vehicle Licence: 341 6HX

Business Representative Name (PRINT): Raeed Wbhayeh

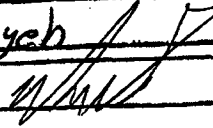
Business Representative Name (SIGNATURE): 



SOLID WASTE MANAGEMENT DUMP AUTHORIZATION SLIP

DATE

Sept. 19, 2002

Authorization No. - 521140931 (Valid until - Dec 31, 2003)

554502 - TECH SERV.-FAC. & STRUC. -TEMP. HAULER
METRO HALL-20TH FLOOR

(416) 392-8854

Extension:

Attention: Shirley Wilson

Other Account Info:

Hauler Acct. Name:

Vehicle Identification: *el Loto*

Vehicle Licence: 281 2HF

Business Representative Name (PRINT): *Raced Khatayab*

Business Representative Name (SIGNATURE): *[Signature]*

WEIGHSCALE RECEIPT SOLID WASTE MANAGEMENT SERVICES

Works & Emergency Services

55 John St., Stn. 1480, 18th Flr., Metro Hall
Toronto ON M5V 3C6



YR / MON / DAY	ARRIVAL	DEPARTURE	GENERAL INQUIRY NUMBER	TRANS. NUMBER
02/09/19	10:02	10:33	(416) 392-5443	KV376243
FACILITY NAME		M.O.E.E. APPROVAL #		
KEELE VALLEY LANDFILL		554502		
BUSINESS ACCOUNT NAME				
TECH SERV.-FAC. & STRUC. -TEMP. HAULER				
BILLING ADDRESS (STREET / P.O. BOX)				
METRO HALL-20TH FLOOR				
CITY / TOWN		PROVINCE	POSTAL CODE	PHONE NUMBER
				(416) 392-8854
HAULER ACCOUNT NAME				
RESIDENTIAL CASH LOAD				
VEH. IDENTIFICATION	VEHICLE LICENCE	VEH. TYPE DESCRIPTION	TRAILER ID.	PUP-TRAILER ID.
N/A	2012HF	57-Triple-Axle	N/A	
MATERIAL SOURCE DESCRIPTION				
Toronto, York & East York Districts				
MATERIAL TYPE DESCRIPTION				
ADC DECOMMISSIONED SOIL				
INBOUND WEIGHSCALE OPERATOR	OUTBOUND WEIGHSCALE OPERATOR	GROSS WEIGHT	TARE WEIGHT	BALANCE RECEIVED
gschi	wdonk	28970	14240	\$ 0.00
TRANSFER SOURCE DESCRIPTION				
NET WEIGHT				
14730				
TOTAL FEE				
\$ 148.00				
TRANSFER DESTINATION DESCRIPTION				
REFUND				
\$ 0.00				
COMMENTS - EDIT / CANCEL DESCRIPTIONS				
CREDIT AUTHORITY				
CREDIT PAYMENT				
ACCOUNT BALANCE				
OUTSTANDING				
\$ 0.00				
Please check your ticket.				
PAYMENT TYPE				
PAYMENT DESCRIPT.				
GENERATOR DESCRIPTION				
DRIVER				
CLEARANCE NO.				
N/A				
WEIGHSCALE OPERATOR SIGNATURE		COMPANY NAME (PLEASE PRINT)		
<i>[Signature]</i>		Loto		
DRIVER'S SIGNATURE				
<i>[Signature]</i>				

REVISED (April 1999) NOTE: FEE IS ROUNDED TO NEXT HIGHEST INCREMENT



WEIGHT CALL REVULPI
SOLID WASTE MANAGEMENT SERVICES

Works & Emergency Services
55 John St., Str. 1180, 18th Flr., Metro. Hall
Toronto ON M5V 3C6

YR / MON / DAY	ARRIVAL	DEPARTURE	GENERAL ENQUIRY NUMBER	TRANS. NUMBER
02/09/19	13:52	14:09	(416) 392-5443	W376431
FACILITY NAME			M.O.E. APPROVAL #	
KEELE VALLEY LANDFILL				
BUSINESS ACCOUNT NAME			ACCOUNT NUMBER	
TECH SERV.-FAC. & STRUC. -TEMP. HAULER			054366	
BILLING ADDRESS (STREET / P.O. BOX)				
METRO HALL-20TH FLOOR				

CITY / TOWN	PROVINCE	POSTAL CODE	PHONE NUMBER
			(416) 392-8854
HAULER ACCOUNT NAME		ACCOUNT NUMBER	
Grascan Construction Ltd.		109165	

VEH. IDENTIFICATION	VEHICLE LICENCE	VEH. TYPE DESCRIPTION	TRAILER ID.	PUP-TRAILER ID.
GRAS205	4665ND	57-Triple-Axle	N/A	
MATERIAL SOURCE DESCRIPTION				
Toronto, York & East York Districts				

MATERIAL TYPE DESCRIPTION	GROSS WEIGHT	CASH DEPOSIT
Municipal Waste	3350	\$ 0.00
INBOUND WEIGHSCALE OPERATOR	TARE WEIGHT	BALANCE RECEIVED
wdomk	14320	\$ 0.00

TRANSFER SOURCE DESCRIPTION	NET WEIGHT	TOTAL FEE
	196.30	\$ 1000.00
TRANSFER DESTINATION DESCRIPTION	FEE SCHEDULE	REFUND
	\$5/1000.LB	

COMMENTS / EDIT / CANCEL DESCRIPTIONS	CREDIT / AUTHOR.	CREDIT PAYMENT
ACCOUNT BALANCE	OUTSTANDING	
\$N/A	\$ 0.00	

GENERATOR DESCRIPTION	CLEARANCE NO.	PAYMENT TYPE	PAYMENT DESCRIPTION.
	670		
GENERATOR SIGNATURE		DRIVER'S SIGNATURE	
<i>[Signature]</i>		<i>[Signature]</i>	

WEIGHSCALE OPERATOR SIGNATURE	COMPANY-NAME (PLEASE PRINT)	DRIVERS SIGNATURE
<i>[Signature]</i>		

REVISED (April 1999) NOTE: FEE IS ROUNDED TO NEXT HIGHEST INCREMENT

5



SOLID WASTE MANAGEMENT
DUMP AUTHORIZATION SLIP

DATE	Sept. 19.02
Authorization No. - 521140931 (Valid until - Dec 31, 2003)	
554502 - TECH SERV.-FAC. & STRUC. -TEMP. HAULER METRO HALL-20TH FLOOR	
(416) 392-8854	Extension:
Attention: Shirley Wilson	
Other Account Info:	
Hauler Acct. Name:	
Vehicle Identification: GRASCAN Vehicle Licence: 468 5BD	
Business Representative Name (PRINT): Raed Wahyeh	
Business Representative Name (SIGNATURE): <i>[Signature]</i>	



WEIGHSCALE RECEIPT
SOLID WASTE MANAGEMENT SERVICES

Works & Emergency Services

55 John St., Stn. 1180, 18th Flr., Metro Hall
Toronto ON M5V 3C6

YR / MON / DAY	ARRIVAL	DEPARTURE	TRANS. NUMBER
02/09/19	13:59	14:23	KV376409
FACILITY NAME		GENERAL TENDRY NUMBER	MO.E.E. APPROVAL #
KEELE VALLEY LANDFILL		(416) 392-5443	
BUSINESS ACCOUNT NAME		ACCOUNT NUMBER	
TECH SERV.-FAC. & STRUC. -TEMP. HAULER		1554302	
BILLING ADDRESS (STREET / P.O. BOX)			
METRO HALL-20TH FLOOR			
CITY / TOWN	PROVINCE	POSTAL CODE	PHONE NUMBER
			(416) 392-8854
HAULER ACCOUNT NAME		ACCOUNT NUMBER	
RESIDENTIAL CASH LOAD		25000	
VEH. IDENTIFICATION	VEH. LICENCE	VEH. TYPE DESCRIPTION	TRAILER ID.
N/A	6072LC	57-Triple-Axle	N/A
MATERIAL SOURCE DESCRIPTION		WASTE COMPOSITION	BUSINESS TYPE
Toronto, York & East York Districts		N/A	TECH
MATERIAL TYPE DESCRIPTION		GROSS WEIGHT	CASH DEPOSIT
Municipal Waste		3300	\$ 0.00
INBOUND WEIGHSCALE OPERATOR	OUTBOUND WEIGHSCALE OPERATOR	TARE WEIGHT	BALANCE RECEIVED
MOON	ESCHI	14200	\$ 0.00
TRANSFER SOURCE DESCRIPTION		NET WEIGHT	TOTAL FEE
		19000	\$1802.00
TRANSFER DESTINATION DESCRIPTION		FEE SCHEDULE	REFUND
		40/1000.00	\$ 0.00
COMMENTS - EDIT / CANCEL DESCRIPTIONS		CREDIT AUTHOR	CREDIT PAYMENT
Please check your ticket.		ACCOUNT BALANCE	OUTSTANDING
		\$/A	\$ 0.00
		PAYMENT TYPE	PAYMENT DESCRIPTION
		Charge	
GENERATOR DESCRIPTION		CLEARANCE NO.	DRIVER
N/A		N/A	
WEIGHSCALE OPERATOR SIGNATURE		COMPANY NAME (PLEASE PRINT)	DRIVER'S SIGNATURE

REVISED (April 1999)

NOTE: FEE IS ROUNDED TO NEXT HIGHEST INCREMENT



**SOLID WASTE MANAGEMENT
DUMP AUTHORIZATION SLIP**

DATE

Sept. 19. 02

Authorization No. - 521140931 (Valid until - Dec 31, 2003)

554502 - TECH SERV.-FAC. & STRUC. -TEMP. HAULER
METRO HALL-20TH FLOOR

(416) 392-8854

Extension:

Attention: Shirley Wilson

Other Account info:

Hauler Acct. Name:

Vehicle Identification:

BEAR

Vehicle Licence:

607 2LC

Business Representative Name (PRINT):

Raced Wchayeb

Business Representative Name (SIGNATURE):

[Signature]



Works & Emergency Services
55 John St., Stn. 1180, 18th Flr., Metro Hall
Toronto ON M5V 3C6

RECEIVED
SOLID WASTE MANAGEMENT SERVICES

YR / MON / DAY ARRIVAL DEPARTURE
02/09/19 13:54 14:39

FACILITY NAME
KEELE VALLEY LANDFILL

BUSINESS ACCOUNT NAME
TECH SERV.-FAC. & STRUC.-TEMP. HAULER

BILLING ADDRESS (STREET / P.O. BOX)
METRO HALL-20TH FLOOR

CITY / TOWN
TORONTO

PROVINCE
ON

POSTAL CODE
M5V 3C6

PHONE NUMBER
(416) 392-8854

HAULER ACCOUNT NAME
RESIDENTIAL CASH LOAD

VEH. IDENTIFICATION
N/A

VEHICLE LICENCE
3416HX

VEH. TYPE DESCRIPTION
47-Double-Axle

MATERIAL SOURCE DESCRIPTION
Toronto, York & East York Districts

MATERIAL TYPE DESCRIPTION
Municipal Waste

WASTE COMPOSITION
M/A

INBOUND WEIGHSCALE OPERATOR
MOOR

OUTBOUND WEIGHSCALE OPERATOR
eschi

GROSS WEIGHT
34500

TARE WEIGHT
14120

NET WEIGHT
20380

TRANSFER SOURCE DESCRIPTION
TRANSFER DESTINATION DESCRIPTION

TRANSFER DESTINATION DESCRIPTION
REFUND

COMMENTS - EDIT / CANCEL DESCRIPTIONS
CREDIT PAYMENT

ACCOUNT BALANCE
\$0.00

ACCOUNT BALANCE
\$0.00

ACCOUNT BALANCE
\$0.00

GENERATOR DESCRIPTION
N/A

WEIGHSCALE OPERATOR SIGNATURE
[Signature]

COMPANY NAME (PLEASE PRINT)
DRIVER

WEIGHSCALE OPERATOR SIGNATURE
[Signature]

COMPANY NAME (PLEASE PRINT)
DRIVER

REVISOR SIGNATURE
[Signature]

REVISOR NAME (PLEASE PRINT)
DRIVER

REVISOR SIGNATURE
[Signature]

REVISOR NAME (PLEASE PRINT)
DRIVER

DATE
Sept. 19.02

Authorization No. - 521140931 (Valid until - Dec 31, 2003)

554502 - TECH SERV.-FAC. & STRUC.-TEMP. HAULER
METRO HALL-20TH FLOOR

(416) 392-8854 Extension:
Attention: Shirley Wilson

Other Account Info:

Hauler Acct. Name:

Vehicle Identification: LOTO Vehicle Licence: 3416HX

Business Representative Name (PRINT): Raed Wahaieb

Business Representative Name (SIGNATURE): [Signature]

NOTE: FEE IS ROUNDED TO NEXT HIGHEST INCREMENT

REVISED (April 1999)

Works & Emergency Services
 55 John St., Stn. 1180, 18th Flr., Metro Hall
 Toronto ON M5V 3C6

YR / MON / DAY	ARRIVAL	DEPARTURE	GENERAL ENQUIRY NUMBER	TRANS. NUMBER
02/09/19	12:58	14:22	(416) 392-5443	KU376457
FACILITY NAME			M.O.E.E. APPROVAL #	
KEELE VALLEY LANDFILL			ACCOUNT NUMBER	554502
BUSINESS ACCOUNT NAME				
TECH SERV.-FAC. & STRUC.-TEMP. HAULER				
BILLING ADDRESS (STREET / P.O. BOX)				
METRO HALL-20TH FLOOR				
CITY / TOWN	PROVINCE	POSTAL CODE	PHONE NUMBER	
			(416) 392-8854	
HAULER ACCOUNT NAME		ACCOUNT NUMBER		
RESIDENTIAL CASH LOAD		23000		
VEH. IDENTIFICATION	VEHICLE LICENCE	VEH. TYPE DESCRIPTION	TRAILER ID.	PUP-TRAILER ID.
N/A	2012AF	47-Double-Axle	N/A	
MATERIAL SOURCE DESCRIPTION				
Toronto, York & East York Districts				
MATERIAL TYPE DESCRIPTION				
Municipal Waste				
INBOUND WEIGHSCALE OPERATOR	OUTBOUND WEIGHSCALE OPERATOR			
WCOBK	WCOBK			
TRANSFER SOURCE DESCRIPTION		NET WEIGHT	TOTAL FEE	
		17920		
TRANSFER DESTINATION DESCRIPTION		FEE SCHEDULE	REFUND	
		\$51000.00	\$ 0.00	
COMMENTS - EDIT / CANCEL DESCRIPTIONS				
Please check your ticket.				
ACCOUNT BALANCE		OUTSTANDING		
\$N/A		\$ 0.00		
PAYMENT TYPE		PAYMENT DESCRIPTION		
CHARGE				
GENERATOR DESCRIPTION		CLEARANCE NO.		
N/A		N/A		
WEIGHSCALE OPERATOR SIGNATURE		COMPANY NAME (PLEASE PRINT)		
		DRIVER		

REVISED (April 1999) NOTE: FEE IS ROUNDED TO NEXT HIGHEST INCREMENT

Toronto SOLID WASTE MANAGEMENT DUMP AUTHORIZATION SLIP

DATE	Sept-19-02
Authorization No. - 521140931 (Valid until - Dec 31, 2003)	
554502 - TECH SERV.-FAC. & STRUC.-TEMP. HAULER METRO HALL-20TH FLOOR	
(416) 392-8854	Extension:
Attention: Shirley Wilson	
Other Account Info:	
Hauler Acct. Name:	
Vehicle Identification: 01 LOTO	Vehicle Licence: 281 2AF
Business Representative Name (PRINT): Raced Wobayeh	
Business Representative Name (SIGNATURE):	

Works & Emergency Services
 55 John St., Str. 1180, 18th Flr., Metro Hall
 Toronto ON M5V 3C6

YR / MON / DAY	ARRIVAL	DEPARTURE	GENERAL ENQUIRY NUMBER	TRANS. NUMBER
02/29/12	13:55	14:20	(416) 392-8854	KU376455
FACILITY NAME			M.O.E.E. APPROVAL #	
KEELE VALLEY LANDFILL			554502	
BUSINESS ACCOUNT NAME				
TECH SERV.-FAC. & STRUC. -TEMP. HAULER				
BILLING ADDRESS (STREET / P.O. BOX)				
METRO HALL-20TH FLOOR				

CITY / TOWN	PROVINCE	POSTAL CODE	PHONE NUMBER
			(416) 392-8854

HAULER ACCOUNT NAME	ACCOUNT NUMBER
RESIDENTIAL CASH LOAD	25800
VEH. IDENTIFICATION	VEH. TYPE DESCRIPTION
N/A	47-Double-Axle
MATERIAL SOURCE DESCRIPTION	TRAILER ID.
Toronto York & East York Districts	N/A
MATERIAL TYPE DESCRIPTION	WASTE COMPOSITION
Municipal Waste	N/A
INBOUND WEIGHSCALE OPERATOR	OUTBOUND WEIGHSCALE OPERATOR
WLOK	WLOK
TRANSFER SOURCE DESCRIPTION	NET WEIGHT
	14010
	NET WEIGHT
	14000
	FEE SCHEDULE
	\$51000.00
	CREDIT AUTHORITY

TRANSFER DESTINATION DESCRIPTION	TOTAL FEE
	173.00
	REFUND
	\$ 0.00
	CREDIT PAYMENT

COMMENTS - EDIT / CANCEL DESCRIPTIONS	ACCOUNT BALANCE
	\$N/A
	OUTSTANDING
	\$ 0.00
	PAYMENT TYPE
	Charge
	CLEARANCE NO.
	N/A

GENERATOR DESCRIPTION	PAYMENT DESCRIPTION
N/A	DRIVER
WEIGHSCALE OPERATOR SIGNATURE	DRIVER'S SIGNATURE
<i>[Signature]</i>	<i>[Signature]</i>
COMPANY NAME (PLEASE PRINT)	

REVISED (April 1999) NOTE: FEE IS ROUNDED TO NEXT HIGHEST INCREMENT

10

TORONTO SOLID WASTE MANAGEMENT DUMP AUTHORIZATION SLIP

DATE	Sept. 19. 02
Authorization No. - 521140931 (Valid until - Dec 31, 2003)	
554502 - TECH SERV.-FAC. & STRUC. -TEMP. HAULER METRO HALL-20TH FLOOR	
(416) 392-8854	Extension:
Attention: Shirley Wilson	
Other Account Info:	
Hauler Acct. Name:	
Vehicle Identification: GFEDBL	Vehicle Licence: 857 OBT
Business Representative Name (PRINT): Raced Wohayeb	
Business Representative Name (SIGNATURE): <i>[Signature]</i>	



WEIGHSCALE RECEIPT
SOLID WASTE MANAGEMENT SERVICES

Works & Emergency Services
55 John St., 1180, 18th Fl., Metro Hall
Toronto ON M5V 3C6

ARRIVAL: 16:21 DEPARTURE: 16:36
GENERAL ENQUIRY NUMBER: (416) 392-5443
TRANS. NUMBER: KV376567
M.O.E.E. APPROVAL #

FACILITY NAME: KEELE VALLEY LANDFILL

BUSINESS ACCOUNT NAME: TECH SERV.-FAC. & STRUC.-TEMP. HAULER

BILLING ADDRESS (STREET / P.O. BOX): METRO HALL-20TH FLOOR

CITY / TOWN: PROVINCE: POSTAL CODE: PHONE NUMBER: (416) 392-8854

HAULER ACCOUNT NAME: Grascan Construction Ltd. ACCOUNT NUMBER: 100165

VEH. IDENTIFICATION: 4685BD VEHICLE LICENCE: 57-Triple-Axle TRAILER ID: N/A PUP-TRAILER ID:

MATERIAL SOURCE DESCRIPTION: Toronto, York & East York Districts WASTE COMPOSITION: N/A BUSINESS TYPE: T6ENO

MATERIAL TYPE DESCRIPTION: Municipal waste GROSS WEIGHT: 32330 CASH-DEPOSIT: \$ 0.00

INBOUND WEIGHSCALE OPERATOR: gschl. TARE WEIGHT: 14060 BALANCE RECEIVED: \$ 0.00

TRANSFER SOURCE DESCRIPTION: NET WEIGHT: 18270 TOTAL FEE: \$ 367.00

TRANSFER DESTINATION DESCRIPTION: \$5/1000.kg FEE SCHEDULE: REFUND: \$ 0.00

COMMENTS - EDIT / CANCEL DESCRIPTIONS: CREDIT AUTHOR: CREDIT PAYMENT:

Authorization slip received

Please check your ticket.

ACCOUNT BALANCE: \$N/A OUTSTANDING: \$ 0.00

PAYMENT TYPE: Charge PAYMENT DESCRIPTION: DRIVER

CLEARANCE NO. N/A

GENERATOR DESCRIPTION: DRIVER'S SIGNATURE

WEIGHSCALE OPERATOR SIGNATURE: COMPANY NAME (PLEASE PRINT):

REVISED (April 1999) NOTE: FEE IS ROUNDED TO NEXT HIGHEST INCREMENT



**SOLID WASTE MANAGEMENT
DUMP AUTHORIZATION SLIP**

DATE

Sept. 19 02

Authorization No. - 521140931 (Valid until - Dec 31, 2003)

554502 - TECH SERV.-FAC. & STRUC. -TEMP. HAULER
METRO HALL-20TH FLOOR

(416) 392-8854

Extension:

Attention: Shirley Wilson

Other Account Info:

Hauler Acct. Name:

Vehicle Identification: GRASCAN Vehicle Licence: 468 5BD

Business Representative Name (PRINT): Raced Wobayeh

Business Representative Name (SIGNATURE):



WEIGHSCALE RECEIPT
SOLID WASTE MANAGEMENT SERVICES

Works & Emergency Services
55 John St., Stn. 1180, 18th Flr., Metro Hall
Toronto ON M5V 3C6



YR / MON / DAY	ARRIVAL	DEPARTURE	GENERAL FACILITY NUMBER	TRANS. NUMBER
02/09/19	16:54	17:19	(416) 392-5443	KV376594
FACILITY NAME			MO.E.E. APPROVAL #	
KEELE VALLEY LANDFILL				
BUSINESS ACCOUNT NAME				
TECH SERV.-FAC. & STRUC. -TEMP. HAULER				
BILLING ADDRESS (STREET / P.O. BOX)				
METRO HALL - 20TH FLOOR				
CITY / TOWN	PROVINCE	POSTAL CODE	PHONE NUMBER	
			(416) 392-8854	
HAULER ACCOUNT NAME				
RESIDENTIAL CASH LOAD				
VEH. IDENTIFICATION	VEHICLE LICENCE	VEH. TYPE DESCRIPTION	TRAILER ID.	PUP-TRAILER ID.
N/A	6072LC	57-Triple-Axle	N/A	25000
MATERIAL SOURCE DESCRIPTION				
Toronto, York & East York Districts				
MATERIAL TYPE DESCRIPTION				
Municipal Waste				
INBOUND WEIGHSCALE OPERATOR	OUTBOUND WEIGHSCALE OPERATOR	WASTE COMPOSITION	BUSINESS TYPE	
Khalif	Micha	N/A	TOENO	
TRANSFER SOURCE DESCRIPTION				
TRANSFER DESTINATION DESCRIPTION				
Comments: EDIT / CANCEL DESCRIPTIONS				
Reprinted Ticket				
Authorization slip received				
GENERATOR DESCRIPTION				
N/A				
WEIGHSCALE OPERATOR SIGNATURE				
COMPANY NAME (PLEASE PRINT)				
DRIVER'S SIGNATURE				
DRIVER				
ACCOUNT BALANCE				
\$N/A				
PAYMENT TYPE				
Charge				
CLEARANCE NO.				
N/A				
PAYMENT DESCRIPTION				
OUTSTANDING				
\$ 0.00				
CASH DEPOSIT				
\$ 0.00				
BALANCE RECEIVED				
\$ 0.00				
TOTAL FEE				
\$ 23.00				
REFUND				
\$ 0.00				
CREDIT AUTHORIZATION				
CREDIT PAYMENT				

REVISED (April 1999) NOTE: FEE IS ROUNDED TO NEXT HIGHEST INCREMENT

13
TORONTO SOLID WASTE MANAGEMENT DUMP AUTHORIZATION SLIP

DATE

Sept. 12, 02

Authorization No. - 521140931 (Valid until - Dec 31, 2003)

554502 - TECH SERV.-FAC. & STRUC. -TEMP. HAULER
METRO HALL-20TH FLOOR

(416) 392-8854

Extension:

Attention: Shirley Wilson

Other Account Info:

Hauler Acct. Name:

Vehicle Identification: BEAR

Vehicle Licence: 6072LC

Business Representative Name (PRINT): Raced Ubhayeb

Business Representative Name (SIGNATURE): *[Signature]*



SOLID WASTE MANAGEMENT DUMP AUTHORIZATION SLIP

DATE	Sept 19/02
Authorization No. - 521140931 (Valid until - Dec 31, 2003)	
554502 - TECH SERV.-FAC. & STRUC. -TEMP. HAULER METRO HALL-20TH FLOOR	
(416) 392-8854	Extension:
Attention: Shirley Wilson	
Other Account Info:	
Hauler Acct. Name:	
Vehicle Identification: G RODEL	Vehicle Licence: 8570EP
Business Representative Name (PRINT): Raed Wshayoff	
Business Representative Name (SIGNATURE): <i>[Signature]</i>	

WEIGHSCALE RECEIPT SOLID WASTE MANAGEMENT SERVICES

Works & Emergency Services

55 John St., Str. 1180, 18th Flr., Metro Hall
Toronto ON M5V 3C6



YR / MON / DAY	ARRIVAL	DEPARTURE	GENERAL ENQUIRY NUMBER	TRANS. NUMBER
02/09/19	16:57	17:22	(416) 392-8854	KV376596
FACILITY NAME			M.O.E.E. APPROVAL #	
KEELE VALLEY LANDFILL			554502	
BUSINESS ACCOUNT NAME				
TECH SERV.-FAC. & STRUC. -TEMP. HAULER				
BILLING ADDRESS (STREET / P.O. BOX)				
METRO HALL-20TH FLOOR				
CITY / TOWN	PROVINCE	POSTAL CODE	PHONE NUMBER	ACCOUNT NUMBER
			(416) 392-8854	25000
HAULER ACCOUNT NAME				
RESIDENTIAL CASH LOAD				
VEH. IDENTIFICATION	VEHICLE LICENCE	VEH. TYPE DESCRIPTION	TRAILER ID	PUP-TRAILER ID
N/A	8570EP	57-Triple-Axle	N/A	N/A
MATERIAL SOURCE DESCRIPTION				
Toronto, York & East York Districts				
WASTE COMPOSITION				
N/A				
BUSINESS TYPE				
T&ENO				
MATERIAL TYPE DESCRIPTION				
Municipal Waste				
GROSS WEIGHT				
28090				
CASH DEPOSIT				
\$ 0.00				
INBOUND WEIGHSCALE OPERATOR				
OUTBOUND WEIGHSCALE OPERATOR				
BALANCE RECEIVED				
k.half				
1.3330				
NET WEIGHT				
14260				
TOTAL FEE				
\$ 270.00				
TRANSFER SOURCE DESCRIPTION				
TRANSFER DESTINATION DESCRIPTION				
FEE SCHEDULE				
\$5/1000.kg				
REFUND				
CREDIT PAYMENT				
GROSS RECEIVED				
\$ 0.00				
COMMENTS / EDIT / CANCEL DESCRIPTIONS				
Authorization Slip received				
ACCOUNT BALANCE				
OUTSTANDING				
\$ 0.00				
PAYMENT TYPE				
Charge				
PAYMENT DESCRIPTION				
CLEARANCE NO.				
N/A				
DRIVER				
GENERATOR DESCRIPTION				
N/A				
WEIGHSCALE OPERATOR SIGNATURE				
COMPANY NAME (PLEASE PRINT)				
DRIVER'S SIGNATURE				

REVISED (April 1999) NOTE: FEE IS PAID TO THE HAULER TO BE PAID TO THE HAULER



WEIGHSCALE RECEIPT
SOLID WASTE MANAGEMENT SERVICES

Works & Emergency Services
55 John St., Str. 1180, 18th Flr., Metro Hall
Toronto ON M5V 3C6

YR / MON / DAY	ARRIVAL	DEPARTURE	TRANS. NUMBER
02/09/19	17:20	17:42	KV376615
FACILITY NAME			M.O.E.E. APPROVAL #
KEELE VALLEY LANDFILL			554502
BUSINESS ACCOUNT NAME			
TECH SERV. - FAC. & STRUC. - TEMP. HAULER			
BILLING ADDRESS (STREET / P.O. BOX)			
METRO HALL - 20TH FLOOR			
CITY / TOWN	PROVINCE	POSTAL CODE	PHONE NUMBER
			(416) 392-8854
HAULER ACCOUNT NAME			
RESIDENTIAL CASH LOAD			
VEH. IDENTIFICATION	VEHICLE LICENCE	VEH. TYPE DESCRIPTION	TRAILER ID.
N/A	2812HF	57-Triple-Axle	N/A
MATERIAL SOURCE DESCRIPTION			
Toronto, York, & East York Districts			
MATERIAL TYPE DESCRIPTION			
Municipal Waste			
INBOUND WEIGHSCALE OPERATOR	OUTBOUND WEIGHSCALE OPERATOR	WASTE COMPOSITION	BUSINESS TYPE
khalif	milche	N/A	TAENO
TRANSFER SOURCE DESCRIPTION			
TRANSFER DESTINATION DESCRIPTION			
COMMENTS - EDIT CANCEL DESCRIPTIONS			
Authorization slip received			
Please check your ticket.			
GENERATOR DESCRIPTION			
N/A			
WEIGHSCALE OPERATOR SIGNATURE			COMPANY NAME (PLEASE PRINT)
			DRIVER

GROSS WEIGHT	CASH DEPOSIT
37400	\$ 0.00
TARE WEIGHT	BALANCE RECEIVED
13830	\$ 0.00
NET WEIGHT	TOTAL FEE
13520	\$ 20.00
FEE SCHEDULE	REFUND
\$5/1000.kg	\$ 0.00
CREDIT AUTHOR:	CREDIT PAYMENT
ACCOUNT BALANCE	OUTSTANDING
\$/N/A	\$ 0.00
PAYMENT TYPE	PAYMENT DESCRIPT.
Charge	
CLEARANCE NO.	
N/A	

WEIGHSCALE OPERATOR SIGNATURE	DRIVER'S SIGNATURE

REVISED (April 1999) **NOTE: FEE IS ROUNDED TO NEXT HIGHEST INCREMENT**

DATE	Sept 19/02
Authorization No. - 521140931 (Valid until - Dec 31, 2003)	
554502 - TECH SERV.-FAC. & STRUC. -TEMP. HAULER METRO HALL-20TH FLOOR	
(416) 392-8854	Extension:
Attention: Shirley Wilson	
Other Account Info:	
Hauler Acct. Name:	
Vehicle Identification: 01-LOTTO	Vehicle Licence: 281 2HF
Business Representative Name (PRINT): Raed Wokayed / J.F.	
Business Representative Name (SIGNATURE): John Forsythe	



**SOLID WASTE MANAGEMENT
DUMP AUTHORIZATION SLIP**

16 ~~028811~~ 15 as in the list



WEIGHSCALE RECEIPT
SOLID WASTE MANAGEMENT SERVICES

Works & Emergency Services

55 John St., 5th Fl., 18th Flr., Metro Hall
Toronto ON M5V 3C6



YR / MON / DAY	ARRIVAL	DEPARTURE	GENERAL RECEIPT NUMBER	TRANS. NUMBER
02/09/20	08:10	08:25	(416) 392-4443	KV376675
FACILITY NAME			M.O.E.E. APPROVAL #	
KEELE VALLEY LANDFILL			554502	
BUSINESS ACCOUNT NAME				
TECH SERV.-FAC. & STRUC.-TEMP.-HAULER				
BILLING ADDRESS (STREET / P.O. BOX)				
METRO HALL-20TH FLOOR				
CITY / TOWN	PROVINCE	POSTAL CODE	PHONE NUMBER	ACCOUNT NUMBER
			(416) 392-8854	100165
HAULER ACCOUNT NAME				
Grascan Construction Ltd.				
VEH. IDENTIFICATION	VEHICLE LICENCE	VEH. TYPE DESCRIPTION	TRAILER ID.	PUP-TRAILER ID.
GRAS202	6478AD	57-Triple-Axle	N/A	
MATERIAL SOURCE DESCRIPTION				
Toronto, York, & East York Districts				
MATERIAL TYPE DESCRIPTION				
Municipal waste				
INBOUND WEIGHSCALE OPERATOR	OUTBOUND WEIGHSCALE OPERATOR	GROSS WEIGHT	TARE WEIGHT	BALANCE RECEIVED
atkins	wdank	27290		
TRANSFER SOURCE DESCRIPTION				
NET WEIGHT				
13460				
TRANSFER DESTINATION DESCRIPTION				
FEE SCHEDULE				
\$5/1000 kg				
CREDIT AUTHOR.				
CREDIT PAYMENT				
COMMENTS: EDIT / CANCEL DESCRIPTIONS				
Please check your ticket.				
ACCOUNT BALANCE				
\$N/A				
PAYMENT TYPE				
Charge				
CLEARANCE NO.				
N/A				
GENERATOR DESCRIPTION				
N/A				
WEIGHSCALE OPERATOR SIGNATURE				
[Signature]				
COMPANY NAME (PLEASE PRINT)				
DRIVER				
[Signature]				

REVISED (April 1999)

NOTE: FEE IS ROUNDED TO NEXT

AGREEMENT



SOLID WASTE MANAGEMENT DUMP AUTHORIZATION SLIP

7-15

DATE

Sept 20, 02

Authorization No. - 521140931 (Valid until - Dec 31, 2003)

554502 - TECH SERV.-FAC. & STRUC. -TEMP. HAULER
METRO HALL-20TH FLOOR

(416) 392-8854

Extension:

Attention: Shirley Wilson

Other Account Info:

Hauler Acct. Name:

V214

Vehicle Identification: GRASCAN Vehicle Licence: 6478AD

Business Representative Name (PRINT): Raced Ubhayeb

Business Representative Name (SIGNATURE):

[Signature]



WEIGHSCALE RECEIPT
SOLID WASTE MANAGEMENT SERVICES

Works & Emergency Services
55 John St., Stn. 1180, 18th Fl., Metro Hall
Toronto ON M5V 3C6

YR / MON / DAY	ARRIVAL	DEPARTURE	TRANS. NUMBER
02/09/20	08:31	08:49	KV376711
FACILITY NAME			M.O.E.E. APPROVAL #
KEELE VALLEY LANDFILL			554362
BUSINESS ACCOUNT NAME			
TECH SERV. - FAC. & STRUC. - TEMP. HAULER			
BILLING ADDRESS (STREET / P.O. BOX)			
METRO HALL - 20TH FLOOR			
CITY / TOWN	PROVINCE	POSTAL CODE	PHONE NUMBER
			(416) 392-8854
HAULER ACCOUNT NAME		ACCOUNT NUMBER	
RESIDENTIAL CASH LOAD		25000	
VEH. IDENTIFICATION	VEHICLE LICENCE	VEH. TYPE DESCRIPTION	PUP-TRAILER ID.
N/A	766ER	47-Double-Axle	N/A
MATERIAL SOURCE DESCRIPTION			
Toronto, York & East York Districts			
MATERIAL TYPE DESCRIPTION			
Municipal Waste			
INBOUND WEIGHSCALE OPERATOR	OUTBOUND WEIGHSCALE OPERATOR	WASTE COMPOSITION	BUSINESS TYPE
ADP/20	ahuds	N/A	TRNG
TRANSFER SOURCE DESCRIPTION		GROSS WEIGHT	CASH DEPOSIT
		27760	\$ 0.00
		TARE WEIGHT	BALANCE RECEIVED
		15240	\$ 0.00
		NET WEIGHT	TOTAL FEE
		12520	REFUND
TRANSFER DESTINATION DESCRIPTION		FEE SCHEDULE	CREDIT PAYMENT
		\$5.10/MT	\$ 0.00
COMMENTS - EDIT / CANCEL DESCRIPTIONS		CREDIT AUTHOR.	
Please check your ticket.		ACCOUNT BALANCE	OUTSTANDING
		\$N/A	\$ 0.00
GENERATOR DESCRIPTION		PAYMENT TYPE	PAYMENT DESCRIPTION
WEIGHSCALE OPERATOR SIGNATURE		CLEARANCE NO.	DRIVER
<i>[Signature]</i>			
COMPANY NAME (PLEASE PRINT)		DRIVER'S SIGNATURE	

REVISED (April 1999)

NOTE: FEE IS ROUNDED TO NEXT HIGHEST INCREMENT

17



SOLID WASTE MANAGEMENT DUMP AUTHORIZATION SLIP 7.25

DATE	Sept. 20, 2002
Authorization No. - 521140931 (Valid until - Dec 31, 2003)	
554502 - TECH SERV.-FAC. & STRUC. -TEMP. HAULER METRO HALL-20TH FLOOR	
(416) 392-8854 Attention: Shirley Wilson	Extension:
Other Account Info:	
Hauler Acct. Name:	
Vehicle Identification: L. PENNELLA Vehicle Licence: 7663ER	
Business Representative Name (PRINT): Raced Whayeb	
Business Representative Name (SIGNATURE): <i>[Signature]</i>	



WEIGHSCALE RECEIPT
SOLID WASTE MANAGEMENT SERVICES

Works & Emergency Services
55 John St., Stn. 1180, 18th Flr., Metro Hall
Toronto ON M5V 3C6

YR / MON / DAY	ARRIVAL	DEPARTURE	TRANS. NUMBER	MO.E.E. APPROVAL #
02/09/20	09:35	09:56	KV376714	
FACILITY NAME			M.O.E.E. APPROVAL #	
KEELE VALLEY LANDFILL				
BUSINESS ACCOUNT NAME				
TECH SERV.-FAC. & STRUC.-TEMP. HAULER				
BILLING ADDRESS (STREET / P.O. BOX)				

CITY / TOWN	PROVINCE	POSTAL CODE	PHONE NUMBER
METRO HALL 20TH FLOOR			(416) 392-8854
HAULER ACCOUNT NAME		ACCOUNT NUMBER	
RESIDENTIAL CASH LOAD		20000	

VEH. IDENTIFICATION	VEHICLE LICENCE	VEH. TYPE DESCRIPTION	TRAILER ID.	PUP-TRAILER ID.
N/A	857SEP	57-Triple-Axle	N/A	
MATERIAL SOURCE DESCRIPTION				
Toronto, York & East York Districts				
MATERIAL TYPE DESCRIPTION				
Municipal Waste				
INBOUND WEIGHSCALE OPERATOR	OUTBOUND WEIGHSCALE OPERATOR	GROSS WEIGHT	TARE WEIGHT	BALANCE RECEIVED
ADAMS	ADAMS	25070	14200	0.00
TRANSFER SOURCE DESCRIPTION		NET WEIGHT	TOTAL FEE	
		10870	\$ 0.00	

TRANSFER DESTINATION DESCRIPTION	FEE SCHEDULE	REFUND
	\$5,100.00	
COMMENTS - EDIT / CANCEL DESCRIPTIONS	CREDIT AUTHORITY	CREDIT PAYMENT

ACCOUNT BALANCE	OUTSTANDING
\$N/A	\$ 0.00
PAYMENT TYPE	PAYMENT DESCRIPTION
Charge	
CLEARANCE NO.	
	DRIVER

GENERATOR DESCRIPTION	DRIVER'S SIGNATURE
N/A	
WEIGHSCALE OPERATOR SIGNATURE	COMPANY NAME (PLEASE PRINT)

REVISED (April 1999) **NOTE: FEE IS ROUNDED TO NEXT HIGHEST INCREMENT**

18 ~~Handwritten~~ 7.35



**SOLID WASTE MANAGEMENT
DUMP AUTHORIZATION SLIP**

DATE	SEPT. 20.02
Authorization No. - 521140931 (Valid until - Dec 31, 2003)	
554502 - TECH SERV.-FAC. & STRUC.-TEMP. HAULER METRO HALL-20TH FLOOR	
(416) 392-8854	Extension:
Attention: Shirley Wilson	
Other Account Info:	
Hauler Acct. Name:	
Vehicle Identification: GFBDBE	Vehicle Licence: 857 OEP
Business Representative Name (PRINT): Raced Wolayeh	
Business Representative Name (SIGNATURE):	



WEIGHSCALE RECEIPT
SOLID WASTE MANAGEMENT SERVICES

Works & Emergency Services

55 John St., Str. 1180, 18th Flr., Metro Hall
Toronto ON M5V 3C6

YR / MON / DAY	ARRIVAL	DEPARTURE	PLATE NUMBER
02/09/20	09:33	10:00	KV32748
FACILITY NAME	(416) 392-5443		M.O.E. APPROVAL #
KEELE VALLEY LANDFILL			554502
BUSINESS ACCOUNT NAME	ACCOUNT NUMBER		
TECH SERV. - FAC. & STRUC. - TEMP. HAULER	554502		
BILLING ADDRESS (STREET / P.O. BOX)			

CITY / TOWN	PROVINCE	POSTAL CODE	PHONE NUMBER
METRO HALL		20TH FLOOR	(416) 392-8854
HAULER ACCOUNT NAME	ACCOUNT NUMBER		
RESIDENTIAL CASH LOAD	25000		

VEH. IDENTIFICATION	VEH. TYPE DESCRIPTION	TRAILER ID.	PUP-TRAILER ID.
N/A	57-Triple-Axle	N/A	
MATERIAL SOURCE DESCRIPTION	WASTE COMPOSITION	BUSINESS TYPE	
Toronto, York & East York Districts	N/A	HAULING	

Municipal Waste	GROSS WEIGHT	CASH DEPOSIT
INBOUND WEIGHSCALE OPERATOR	37240	\$ 0.00
OUTBOUND WEIGHSCALE OPERATOR	TARE WEIGHT	BALANCE RECEIVED
gdchi	13270	\$ 0.00

TRANSFER SOURCE DESCRIPTION	NET WEIGHT	TOTAL FEE
	23270	13270.00
TRANSFER DESTINATION DESCRIPTION	FEE SCHEDULE	REFUND
	\$5/1000 kg	

COMMENTS - EDIT / CANCEL DESCRIPTIONS	CREDIT AUTHOR.	CREDIT PAYMENT
		\$ 0.00
ACCOUNT BALANCE	OUTSTANDING	
\$N/A	\$ 0.00	

GENERATOR DESCRIPTION	PAYMENT TYPE	PAYMENT DESCRIPTION
N/A	Charge	
WEIGHSCALE OPERATOR SIGNATURE	CLEARANCE NO.	DRIVER
	N/A	

WEIGHSCALE OPERATOR SIGNATURE	COMPANY NAME (PLEASE PRINT)	DRIVER'S SIGNATURE

REVISED (April 1999) **NOTE: FEE IS ROUNDED TO NEXT HIGHEST INCREMENT**

7.45

Toronto SOLID WASTE MANAGEMENT DUMP AUTHORIZATION SLIP

DATE: Sept. 20, 02

Authorization No. - 521140931 (Valid until - Dec 31, 2003)

554502 - TECH SERV.-FAC. & STRUC. -TEMP. HAULER
METRO HALL-20TH FLOOR

(416) 392-8854 Extension:
Attention: Shirley Wilson

Other Account Info:
Hauler Acct. Name:

Vehicle Identification: 02 Loto Vehicle Licence: 391 6HX

Business Representative Name (PRINT): Raed Ubhayeb

Business Representative Name (SIGNATURE):



WEIGHSCALE RECEIPT
SOLID WASTE MANAGEMENT SERVICES

Works & Emergency Services
55 John St., Str. 1180, 18th Flr., Metro Hall
Toronto ON M5V 3C6



YR / MON / DAY	ARRIVAL	DEPARTURE	TRANS. NUMBER
02/09/00	09:03	09:36	KV376729
FACILITY NAME			M.O.E.E. APPROVAL #
KEELE VALLEY LANDFILL			
BUSINESS ACCOUNT NAME			ACCOUNT NUMBER
TECH SERV.-FAC. & STRUC.-TEMP. HAULER			554502
BILLING ADDRESS (STREET / P.O. BOX)			

CITY / TOWN	PROVINCE	POSTAL CODE	PHONE NUMBER
METRO HALL-20TH FLOOR			(416) 392-8854
HAULER ACCOUNT NAME		ACCOUNT NUMBER	
RESIDENTIAL DASH LOAD		25800	

VEH. IDENTIFICATION	VEHICLE LICENSE	VEH. TYPE-DESCRIPTION	TRAILER ID.	PUP-TRAILER ID.
N/A	5872LC	57-Triplic-Axle	N/A	
MATERIAL SOURCE DESCRIPTION		WASTE COMPOSITION	BUSINESS TYPE	
Toronto, York & East York Districts		N/A	16EN0	

MATERIAL TYPE DESCRIPTION	GROSS WEIGHT	CASH DEPOSIT
Municipal Waste	25500	\$ 0.00
INBOUND WEIGHSCALE OPERATOR	TARE WEIGHT	BALANCE RECEIVED
uschi	14340	\$ 0.00
TRANSFER SOURCE DESCRIPTION	NET WEIGHT	TOTAL FEE
	15600	\$ 0.00

TRANSFER DESTINATION DESCRIPTION	FEE SCHEDULE	REFUND
	\$5/1000 LB	\$ 0.00
COMMENTS - EDIT / CANCEL DESCRIPTIONS	CREDIT AUTHORIZED	CREDIT PAYMENT

ACCOUNT BALANCE	OUTSTANDING
\$N/A	\$ 0.00
PAYMENT TYPE	PAYMENT DESCRIPTION
CASH	
CLEARANCE NO.	DRIVER
N/A	

GENERATOR DESCRIPTION	WEIGHSCALE OPERATOR SIGNATURE	COMPANY NAME (PLEASE PRINT)
	<i>[Signature]</i>	

REVISED (April 1999) **NOTE: FEE IS ROUNDED TO NEXT HIGHEST INCREMENT**

20 ~~XXXXXX~~ 7.50



**SOLID WASTE MANAGEMENT
DUMP AUTHORIZATION SLIP**

DATE	Sept. 20. 02
Authorization No. - 521140931 (Valid until - Dec 31, 2003)	
554502 - TECH SERV.-FAC. & STRUC. -TEMP. HAULER METRO HALL-20TH FLOOR	
(416) 392-8854 Attention: Shirley Wilson	Extension:
Other Account Info:	
Hauler Acct. Name:	
Vehicle Identification: BBAR	Vehicle Licence: 607.2LC
Business Representative Name (PRINT): Raed Wolayeh	
Business Representative Name (SIGNATURE): <i>[Signature]</i>	

22 ~~2002~~ 8.05



**SOLID WASTE MANAGEMENT
DUMP AUTHORIZATION SLIP**

DATE	Sept. 20, 02
Authorization No. - 521140931 (Valid until - Dec 31, 2003)	
554502 - TECH SERV.-FAC. & STRUC. -TEMP. HAULER METRO HALL-20TH FLOOR	
(416) 392-8654 Attention: Shirley Wilson	Extension:
Other Account Info:	
Hauler Acct. Name:	
Vehicle Identification: GRASCAN	Vehicle Licence: 468 5BD
Business Representative Name (PRINT): Raed Wahayeb	
Business Representative Name (SIGNATURE): <i>[Signature]</i>	

**WEIGHSCALE RECEIPT
SOLID WASTE MANAGEMENT SERVICES**

Works & Emergency Services
55 John St., Stn. 1180, 18th Flr., Metro Hall
Toronto ON M5V 3C6

YR / MON / DAY	ARRIVAL	DEPARTURE	GENERAL ENQUIRY NUMBER	TRANS. NUMBER
02/09/02	09:04	10:01	(416) 392-5443	KV376731
FACILITY NAME			M.O.E.E. APPROVAL #	
KEELE VALLEY LANDFILL				
BUSINESS ACCOUNT NAME			ACCOUNT NUMBER	
TECH SERV.-FAC. & STRUC. -TEMP. HAULER			554502	
BILLING ADDRESS (STREET / P.O. BOX)				
METRO HALL-20TH FLOOR				
CITY / TOWN	PROVINCE	POSTAL CODE	PHONE NUMBER	ACCOUNT NUMBER
Toronto	ON	M5V 3C6	(416) 392-8654	109165
HAULER ACCOUNT NAME	TRAILER ID.	WASTE COMPOSITION	BUSINESS TYPE	PUP-TRAILER ID.
Grascan Construction Ltd.	N/A	MWA	TEMP	
VEH. IDENTIFICATION	VEH. LICENCE	VEH. TYPE DESCRIPTION	GROSS WEIGHT	CASH DEPOSIT
GRAS205	45A0ND	57-Triple-Axle	20030	\$ 0.00
MATERIAL SOURCE DESCRIPTION	VEH. TYPE DESCRIPTION	VEH. TYPE DESCRIPTION	TARE WEIGHT	BALANCE RECEIVED
Toronto, York & East York Districts	57-Triple-Axle	Municipal Waste	14440	\$ 0.00
MATERIAL TYPE DESCRIPTION	VEH. TYPE DESCRIPTION	VEH. TYPE DESCRIPTION	NET WEIGHT	TOTAL FEE
Municipal Waste	57-Triple-Axle	Municipal Waste	14370	\$ 0.00
INBOUND WEIGHSCALE OPERATOR	OUTBOUND WEIGHSCALE OPERATOR	TRANSFER SOURCE DESCRIPTION	FEE SCHEDULE	REFUND
aschl	aschl		\$5/1000 kg	
TRANSFER SOURCE DESCRIPTION	OUTBOUND WEIGHSCALE OPERATOR	TRANSFER SOURCE DESCRIPTION	CREDIT AUTHOR.	CREDIT PAYMENT
	aschl			
TRANSFER DESTINATION DESCRIPTION	OUTBOUND WEIGHSCALE OPERATOR	TRANSFER SOURCE DESCRIPTION	ACCOUNT BALANCE	OUTSTANDING
	aschl		\$N/A	\$ 0.00
COMMENTS - EDIT / CANCEL DESCRIPTIONS	OUTBOUND WEIGHSCALE OPERATOR	TRANSFER SOURCE DESCRIPTION	PAYMENT TYPE	PAYMENT DESCRIPT.
	aschl		Charge	
	aschl		CLEARANCE NO.	DRIVER
	aschl		N/A	
GENERATOR DESCRIPTION	WEIGHSCALE OPERATOR SIGNATURE	COMPANY NAME (PLEASE PRINT)	DRIVER'S SIGNATURE	
N/A	<i>[Signature]</i>		<i>[Signature]</i>	

Please check your ticket.

REVISED (April 1999)

NOTE: FEE IS ROUNDED TO NEXT HIGHEST INCREMENT



WEIGHSCALE RECEIPT
SOLID WASTE MANAGEMENT SERVICES

Works & Emergency Services

55 John St., Stn. 1180, 18th Fl., Metro Hall
Toronto ON M5V 3C6

YR / MON / DAY	ARRIVAL	DEPARTURE	GENERAL ENQUIRY NUMBER	TRANS. NUMBER
02/09/20	09:20	10:00	(416) 392-5443	7437671

FACILITY NAME: KEENE VALLEY LANDFILL

MO.E.E. APPROVAL #: 554882

ACCOUNT NUMBER: 554882

BUSINESS ACCOUNT NAME: TECH SERV.-FAC. & STRUC. -TEMP. HAULER

BILLING ADDRESS (STREET / P.O. BOX): METRO HALL-20TH FLOOR

CITY / TOWN: METRO HALL-20TH FLOOR

PROVINCE: ONTARIO

POSTAL CODE: M5V 3C6

PHONE NUMBER: (416) 392-8854

HAULER ACCOUNT NAME: RESIDENTIAL DASH LOAD

ACCOUNT NUMBER: 25000

VEH. IDENTIFICATION: N/A

VEH. TYPE DESCRIPTION: 57-Triple-Axle

VEHICLE LICENCE: 7501CV

TRAILER ID: N/A

PUP-TRAILER ID: N/A

WASTE COMPOSITION: N/A

BUSINESS TYPE: IGENO

MATERIAL SOURCE DESCRIPTION: Toronto, York & East York Districts

GROSS WEIGHT: 25550

CASH DEPOSIT: \$ 0.00

MATERIAL TYPE DESCRIPTION: Municipal Waste

TARE WEIGHT: 14030

BALANCE RECEIVED: \$ 0.00

INBOUND WEIGHSCALE OPERATOR: ahude

NET WEIGHT: 14730

TRANSFER SOURCE DESCRIPTION: OUTBOUND WEIGHSCALE OPERATOR

TRANSFER DESTINATION DESCRIPTION: REFUND

NET WEIGHT: 14730

FEE SCHEDULE: \$ 205.00

TRANSFER DESTINATION DESCRIPTION: REFUND

COMMENTS / EDIT / CANCEL DESCRIPTIONS: \$5/1000.KG

CREDIT AUTHORITY: CREDIT PAYMENT

ACCOUNT BALANCE: \$0.00

OUTSTANDING: \$0.00

PAYMENT TYPE: Charge

PAYMENT DESCRIPTION: DRIVER

CLEARANCE NO.: N/A

GENERATOR DESCRIPTION: N/A

WEIGHSCALE OPERATOR SIGNATURE: [Signature]

COMPANY NAME (PLEASE PRINT): [Signature]

DRIVER'S SIGNATURE: DRIVER

REVISED (April 1999)

NOTE: FEE IS ROUNDED TO NEXT HIGHEST INCREMENT



SOLID WASTE MANAGEMENT DUMP AUTHORIZATION SLIP

8.15

DATE

Sept. 20, 2002

Authorization No. - 521140931 (Valid until - Dec 31, 2003)

554502 - TECH SERV.-FAC. & STRUC. -TEMP. HAULER
METRO HALL-20TH FLOOR

(416) 392-8854

Extension:

Attention: Shirley Wilson

Other Account Info:

Hauler Acct. Name:

Vehicle Identification: EBARLETTA Vehicle Licence: 700 KV

Business Representative Name (PRINT): Raed Ubhayab

Business Representative Name (SIGNATURE): [Signature]



WEIGHSCALE RECEIPT
SOLID WASTE MANAGEMENT SERVICES

Works & Emergency Services

55 John St., Stn. 1180, 18th Flr., Metro Hall

Toronto ON M5V 3C6



YR / MON / DAY	ARRIVAL	DEPARTURE	GENERAL INQUIRY NUMBER	TRANS. NUMBER
02/09/20	10:36	10:50	(416) 392-8854	KV3Z6813
FACTORY NAME			M.O.E. APPROVAL #	

KEELE VALLEY LANDFILL
BUSINESS ACCOUNT NAME
ACCOUNT NUMBER
554502

TECH SERV.-FAC. & STRUC.-TEMP. HAULER

BILLING ADDRESS (STREET / P.O. BOX)

CITY / TOWN
METRO HALL - 20TH FLOOR
PROVINCE
POSTAL CODE
PHONE NUMBER
(416) 392-8854

HAULER ACCOUNT NAME
GRASCAN Construction Ltd.
ACCOUNT NUMBER
100165

VEH. IDENTIFICATION
6478AO
VEH. TYPE DESCRIPTION
57-Triple-Axle
TRAILER ID.
N/A
PUP-TRAILER ID.
100165

MATERIAL SOURCE DESCRIPTION
Toronto, York & East York Districts
WASTE COMPOSITION
N/A
BUSINESS TYPE
T&NO

MATERIAL TYPE DESCRIPTION
Municipal Waste
GROSS WEIGHT
33660
CASH DEPOSIT
\$ 0.00

INBOUND WEIGHSCALE OPERATOR
OUTBOUND WEIGHSCALE OPERATOR
TARE WEIGHT
13790
BALANCE RECEIVED
\$ 0.00

TRANSFER SOURCE DESCRIPTION
miche
NET WEIGHT
19870
TOTAL FEE
\$1073.00

TRANSFER DESTINATION DESCRIPTION
FEE SCHEDULE
REFUND
\$5,100.00

COMMENTS - EDIT / CANCEL DESCRIPTIONS
Credit Author.
CREDIT PAYMENT
\$ 0.00

Authorization slip received
ACCOUNT BALANCE
OUTSTANDING
\$N/A

Please check your ticket
PAYMENT TYPE
PAYMENT DESCRIPT.
\$ 0.00

GENERATOR DESCRIPTION
CLEARANCE NO.
DRIVER

WEIGHSCALE OPERATOR SIGNATURE
COMPANY NAME (PLEASE PRINT)
DRIVERS SIGNATURE

REVISED (April 1999) NOTE: FEE IS ROUNDED TO NEXT HIGHEST INCREMENT

24

**SOLID WASTE MANAGEMENT
DUMP AUTHORIZATION SLIP**

DATE	Sept. 20.02
Authorization No. - 521140931 (Valid until - Dec 31, 2003)	
554502 - TECH SERV.-FAC. & STRUC. -TEMP. HAULER METRO HALL-20TH FLOOR	
(416) 392-8854 Attention: Shirley Wilson	Extension:
Other Account Info:	
Hauler Acct. Name:	
Vehicle Identification: GRASCAN	Vehicle Licence: 647 8AO
Business Representative Name (PRINT): Raed Wahaieb	
Business Representative Name (SIGNATURE):	



WEIGHSCALE RECEIPT
SOLID WASTE MANAGEMENT SERVICES

Works & Emergency Services
55 John St., 5th Fl., 18th Flr., Metro Hall
Toronto ON M5V 3C6

YR / MON / DAY	ARRIVAL	DEPARTURE	VEHICLE IDENTIFICATION NUMBER	PROVINCIAL LICENSE NUMBER
02/09/20	11:26	11:55	(416) 392-5443	KV376844
FACILITY NAME			M.O.E.E. APPROVAL #	ACCOUNT NUMBER
KEELE VALLEY LANDFILL				554502
BUSINESS ACCOUNT NAME				
TECH SERV. -FAC. & STRUC. -TEMP. HAULER				
BILLING ADDRESS (STREET / P.O. BOX)				
METRO HALL -20TH FLOOR				
CITY / TOWN	PROVINCE	POSTAL CODE	PHONE NUMBER	HAULER ACCOUNT NAME
			(416) 392-8854	RESIDENTIAL CASH LOAD
VEH. IDENTIFICATION	VEHICLE LICENCE	VEH. TYPE DESCRIPTION	TRAILER ID.	ACCOUNT NUMBER
N/A	7663ER	57-Triple-Axle	N/A	25000
MATERIAL SOURCE DESCRIPTION				
Toronto, York & East York Districts				
MATERIAL TYPE DESCRIPTION				
Municipal Waste				
INBOUND WEIGHSCALE OPERATOR	OUTBOUND WEIGHSCALE OPERATOR	WASTE COMPOSITION	BUSINESS TYPE	CASH DEPOSIT
qschi	wdonk	N/A	T6EN0	\$ 0.00
TRANSFER SOURCE DESCRIPTION	NET WEIGHT	GROSS WEIGHT	BALANCE RECEIVED	\$ 0.00
	18960	34210	TOTAL FEE	\$1024.00
TRANSFER DESTINATION DESCRIPTION	FEE SCHEDULE	REFUND	CREDIT PAYMENT	
	\$5/1000.kg	\$ 0.00		
COMMENTS - EDIT / CANCEL DESCRIPTIONS				
Please check your ticket.				
GENERATOR DESCRIPTION				
N/A				
WEIGHSCALE OPERATOR SIGNATURE			DRIVER'S SIGNATURE	

REVISED (April 1999)

NOTE: FEE IS ROUNDED TO NEXT HIGHEST INCREMENT



SOLID WASTE MANAGEMENT DUMP AUTHORIZATION SLIP 10.30

25

DATE: Sept. 20.02

Authorization No. - 521140931 (Valid until - Dec 31, 2003)

554502 - TECH SERV.-FAC. & STRUC. -TEMP. HAULER
METRO HALL-20TH FLOOR

(416) 392-8854 Extension:
Attention: Shirley Wilson

Other Account Info:

Hauler Acct. Name: 1

Vehicle Identification: L PENNELL Vehicle Licence: 7603 ER

Business Representative Name (PRINT): Raheed Wohayeb

Business Representative Name (SIGNATURE):



WEIGHSCALE RECEIPT
SOLID WASTE MANAGEMENT SERVICES

Works & Emergency Services
55 John St., Stn. 1180, 18th Fl., Metro Hall
Toronto ON M5V 3C6

YR / MON / DAY	ARRIVAL	DEPARTURE	TRANS. NUMBER
02/09/20	11:10	11:49	9K0376833
FACILITY NAME		GENERAL ENQUIRY NUMBER	M.O.E.E. APPROVAL #
KEELE VALLEY LANDFILL		(416) 392-5443	954602
BUSINESS ACCOUNT NAME			
TECH SERV. - FAC. & STRUC. - TEMP. HAULER			
BILLING ADDRESS (STREET / P.O. BOX)			
METRO HALL - 20TH FLOOR			
CITY / TOWN	PROVINCE	POSTAL CODE	PHONE NUMBER
			(416) 392-4654
HAULER ACCOUNT NAME		ACCOUNT NUMBER	PUP-TRAILER ID.
RESIDENTIAL CASH LOAD		25060	1610
VEH. IDENTIFICATION	VEH. LICENCE	VEH. TYPE DESCRIPTION	TRAILER ID.
N/A	8570EP	57-Triple-Axle	N/A
MATERIAL SOURCE DESCRIPTION			
Toronto, York & East York Districts			
MATERIAL TYPE DESCRIPTION			
Municipal Waste			
INBOUND WEIGHSCALE OPERATOR	OUTBOUND WEIGHSCALE OPERATOR	GROSS WEIGHT	CASH DEPOSIT
ASchl	wdonk	25070	\$ 0.00
TRANSFER SOURCE DESCRIPTION		TARE WEIGHT	BALANCE RECEIVED
		14030	\$ 0.00
TRANSFER DESTINATION DESCRIPTION		NET WEIGHT	TOTAL FEE
		15860	100.00
COMMENTS - EDIT / CANCEL DESCRIPTIONS		FEE SCHEDULE	REFUND
		\$5/1000.00	\$ 0.00
		CREDIT AUTHOR.	CREDIT PAYMENT
ACCOUNT BALANCE		OUTSTANDING	PAYMENT DESCRIPTION
\$N/A		\$ 0.00	
GENERATOR DESCRIPTION		PAYMENT TYPE	
N/A		Charge	
WEIGHSCALE OPERATOR SIGNATURE		CLEARANCE NO.	DRIVER
		N/A	
COMPANY NAME (PLEASE PRINT)		DRIVER'S SIGNATURE	

REVISED (April 1999) NOTE: FEE IS ROUNDED TO NEXT HIGHEST INCREMENT

DATE Sept. 20, 02

Authorization No. - 521140931 (Valid until - Dec 31, 2003)
554502 - TECH SERV. - FAC. & STRUC. - TEMP. HAULER
METRO HALL-20TH FLOOR
(416) 392-8854 Extension:
Attention: Shirley Wilson

Other Account Info:

Hauler Acct. Name:

Vehicle Identification G8FL6D Vehicle Licence: 8570EP

Business Representative Name (PRINT): Raeed Wahajeh

Business Representative Name (SIGNATURE):



10-20



WEIGHSCALE RECEIPT
SOLID WASTE MANAGEMENT SERVICES

Works & Emergency Services

55 John St., Str. 1180, 18th Flr., Metro Hall
Toronto ON M5V 3C6

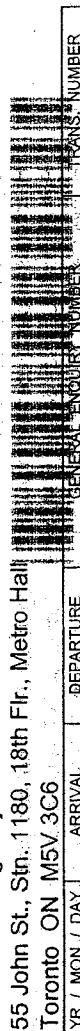

YR / MON / DAY ARRIVAL DEPARTURE
02/09/20 11:14 11:42
FACILITY NAME KEBLE VALLEY LANDFILL
TRANS. NUMBER M3576837
M.O.E. APPROVAL #

BUSINESS ACCOUNT NAME
TECH SERV. -FAC. & STRUC. -TEMP. HAULER
ACCOUNT NUMBER
BILLING ADDRESS (STREET / P.O. BOX) METRO HALL-20TH FLOOR
PHONE NUMBER (416) 392-8854

CITY / TOWN PROVINCE POSTAL CODE ACCOUNT NUMBER
METRO HALL-20TH FLOOR (416) 392-8854

HAULER ACCOUNT NAME
RESIDENTIAL CASH LOAD
VEH. IDENTIFICATION N/A TRAILER ID. N/A
VEH. TYPE DESCRIPTION 57-Triple-Axle
WASTE COMPOSITION N/A BUSINESS TYPE TEND

MATERIAL SOURCE DESCRIPTION
Toronto, York & East York Districts
GROSS WEIGHT 30000 CASH DEPOSIT \$ 0.00

MATERIAL TYPE DESCRIPTION
Municipal Waste
TARE WEIGHT 14200 BALANCE RECEIVED \$ 15000.00

INBOUND WEIGHSCALE OPERATOR OUTBOUND WEIGHSCALE OPERATOR
W000K W000K
NET WEIGHT 15000 TOTAL FEE

TRANSFER SOURCE DESCRIPTION
TRANSFER DESTINATION DESCRIPTION
FEE SCHEDULE \$5/1000.KG REFUND

COMMENTS - EDIT / CANCEL DESCRIPTIONS
CREDIT AUTHORITY CREDIT PAYMENT

ACCOUNT BALANCE OUTSTANDING
\$N/A \$ 0.00

GENERATOR DESCRIPTION
N/A
PAYMENT TYPE PAYMENT DESCRIPTION
CHARGE

WEIGHSCALE OPERATOR SIGNATURE
CLEARANCE NO. 1180
DRIVER

WEIGHSCALE OPERATOR SIGNATURE
COMPANY NAME (PLEASE PRINT) DRIVER'S SIGNATURE

REVISED (April 1999) NOTE: FEE IS ROUNDED TO NEXT HIGHEST INCREMENT



SOLID WASTE MANAGEMENT
DUMP AUTHORIZATION SLIP

DATE

Sept. 20, 02

Authorization No. - 521140931 (Valid until - Dec 31, 2003)

554502 - TECH SERV.-FAC. & STRUC. -TEMP. HAULER
METRO HALL-20TH FLOOR

(416) 392-8854

Extension:

Attention: Shirley Wilson

Other Account Info:

Hauler Acct. Name:

Vehicle Identification: BEAR

Vehicle Licence: 607 2LC

Business Representative Name (PRINT): Raced Ubhayab

Business Representative Name (SIGNATURE):

29



**SOLID WASTE MANAGEMENT
DUMP AUTHORIZATION SLIP**

DATE	Sept 20, 02
Authorization No. - 521140931 (Valid until - Dec 31, 2003)	
654502 - TECH SERV.-FAC. & STRUC. -TEMP. HAULER METRO HALL-20TH FLOOR	
(416) 392-8854 Attention: Shirley Wilson	Extension:
Other Account info:	
Hauler Acct. Name:	
Vehicle Identification: 02 LOTO	Vehicle Licence: 341 6AX
Business Representative Name (PRINT): Raced Wolayeh	
Business Representative Name (SIGNATURE): <i>[Signature]</i>	

**WEIGHSCALE RECEIPT
SOLID WASTE MANAGEMENT SERVICES**

Works & Emergency Services
55 John St., Stn. 1180, 18th Flr., Metro Hall
Toronto ON M5V 3C6



YR / MON / DAY	ARRIVAL	DEPARTURE	GENERAL RECEIPT NUMBER	TRANSACTION NUMBER
02/09/20	12:16	12:43	(416) 392-5443	KV376885
FACILITY NAME			M.O.E.E. APPROVAL #	ACCOUNT NUMBER
KEELE VALLEY LANDFILL				554502
BUSINESS ACCOUNT NAME				
TECH SERV.-FAC. & STRUC. -TEMP. HAULER				
BILLING ADDRESS (STREET / P.O. BOX)				
METRO HALL-20TH FLOOR				
CITY / TOWN	PROVINCE	POSTAL CODE	PHONE NUMBER	
			(416) 392-8854	
HAULER ACCOUNT NAME				
RESIDENTIAL CASH LOAD				
VEH. IDENTIFICATION	VEHICLE LICENCE	VEH. TYPE DESCRIPTION	TRAILER ID.	PUP-TRAILER ID.
N/A	3416HX	57-Triple-Axle	N/A	25000
MATERIAL SOURCE DESCRIPTION				
Toronto, York & East York Districts				
MATERIAL TYPE DESCRIPTION				
Municipal waste				
INBOUND WEIGHSCALE OPERATOR	OUTBOUND WEIGHSCALE OPERATOR			
gschi	wdonk			
TRANSFER SOURCE DESCRIPTION				
TRANSFER DESTINATION DESCRIPTION				
COMMENTS - EDIT / CANCEL DESCRIPTIONS				
NET WEIGHT		TOTAL FEE		
20770		\$1122.00		
FEE SCHEDULE		REFUND		
\$5/1000.kg		\$ 0.00		
CREDIT: AUTHOR				
CREDIT PAYMENT				
ACCOUNT BALANCE				
OUTSTANDING				
\$N/A		\$ 0.00		
PAYMENT TYPE				
Charge				
CLEARANCE NO.				
N/A				
DRIVER				
GENERATOR DESCRIPTION				
N/A				
WEIGHSCALE OPERATOR SIGNATURE			DRIVER'S SIGNATURE	
<i>[Signature]</i>			<i>[Signature]</i>	
COMPANY NAME (PLEASE PRINT)				

Please check your ticket.

NOTE: FEE IS ROUNDED TO NEXT HIGHEST INCREMENT
REVISED (April 1999)



WEIGHSCALE RECEIPT
SOLID WASTE MANAGEMENT SERVICES

Works & Emergency Services
55 John St., Stn. 1180, 18th Flr., Metro Hall
Toronto ON M5V 3C6

ARRIVAL DEPARTURE
02/09/20 12:00 12:23



FACILITY NAME: KEEL VALLEY LANDFILL
BUSINESS ACCOUNT NAME: TECH SERV. FAC. & STRUC. TEMP. HAULER
BILLING ADDRESS (STREET / P.O. BOX): (416) 392-5443

ACCOUNT NUMBER: 554502
M.O.E.E. APPROVAL #: KVV76972

CITY / TOWN: METRO HALL - 20TH FLOOR
PROVINCE: ONTARIO
POSTAL CODE: M5V 3C6

HAULER ACCOUNT NAME: RESIDENTIAL CASH LOAD
VEH. IDENTIFICATION: 7001CV
VEH. TYPE DESCRIPTION: 57-Triple-Axis

MATERIAL SOURCE DESCRIPTION: Toronto, York & East York Districts
MATERIAL TYPE DESCRIPTION: Municipal Waste

TRANSFER SOURCE DESCRIPTION: Inbound Weighscale Operator
TRANSFER DESTINATION DESCRIPTION: Outbound Weighscale Operator

TRANSFER SOURCE DESCRIPTION: Gischi
TRANSFER DESTINATION DESCRIPTION: micho

TRANSFER SOURCE DESCRIPTION: [Blank]
TRANSFER DESTINATION DESCRIPTION: [Blank]

TRANSFER SOURCE DESCRIPTION: [Blank]
TRANSFER DESTINATION DESCRIPTION: [Blank]

TRANSFER SOURCE DESCRIPTION: [Blank]
TRANSFER DESTINATION DESCRIPTION: [Blank]

TRANSFER SOURCE DESCRIPTION: [Blank]
TRANSFER DESTINATION DESCRIPTION: [Blank]

TRANSFER SOURCE DESCRIPTION: [Blank]
TRANSFER DESTINATION DESCRIPTION: [Blank]

TRANSFER SOURCE DESCRIPTION: [Blank]
TRANSFER DESTINATION DESCRIPTION: [Blank]

TRANSFER SOURCE DESCRIPTION: [Blank]
TRANSFER DESTINATION DESCRIPTION: [Blank]

TRANSFER SOURCE DESCRIPTION: [Blank]
TRANSFER DESTINATION DESCRIPTION: [Blank]

TRANSFER SOURCE DESCRIPTION: [Blank]
TRANSFER DESTINATION DESCRIPTION: [Blank]

TRANSFER SOURCE DESCRIPTION: [Blank]
TRANSFER DESTINATION DESCRIPTION: [Blank]

TRANSFER SOURCE DESCRIPTION: [Blank]
TRANSFER DESTINATION DESCRIPTION: [Blank]

TRANSFER SOURCE DESCRIPTION: [Blank]
TRANSFER DESTINATION DESCRIPTION: [Blank]

TRANSFER SOURCE DESCRIPTION: [Blank]
TRANSFER DESTINATION DESCRIPTION: [Blank]

TRANSFER SOURCE DESCRIPTION: [Blank]
TRANSFER DESTINATION DESCRIPTION: [Blank]

TRANSFER SOURCE DESCRIPTION: [Blank]
TRANSFER DESTINATION DESCRIPTION: [Blank]

TRANSFER SOURCE DESCRIPTION: [Blank]
TRANSFER DESTINATION DESCRIPTION: [Blank]

Toronto SOLID WASTE MANAGEMENT DUMP AUTHORIZATION SLIP

DATE: Sept. 20, 2002

Authorization No. - 521140931 (Valid until - Dec 31, 2003)

554502 - TECH SERV. FAC. & STRUC. TEMP. HAULER
METRO HALL-20TH FLOOR

(416) 392-8854 Attention: Shirley Wilson Extension:

Other Account Info:

Hauler Acct. Name:

Vehicle Identification: E BARLETTA Vehicle Licence: 7001CV

Business Representative Name (PRINT): Raed Wobayeh

Business Representative Name (SIGNATURE): [Signature]

REVISED (April 1999) NOTE: FEE IS ROUNDED TO NEXT HIGHEST INCREMENT



SOLID WASTE MANAGEMENT SERVICES

Works & Emergency Services
 55 John St., Stn. 1180, 18th Flr., Metro Hall
 Toronto ON M5V 3C6

DEPARTURE 12:41
 ARRIVAL 12:19

02/09/20
 FACILITY NAME
 KEELE VALLEY LANDFILL

BUSINESS ACCOUNT NAME
 TECH SERV.-FAC. & STRUC.-TEMP. HAULER

BILLING ADDRESS (STREET / P.O. BOX)
 METRO HALL-20TH FLOOR



SOLID WASTE MANAGEMENT DUMP AUTHORIZATION SLIP

DATE Sept. 20, 02

Authorization No. - 521140931 (Valid until - Dec 31, 2003)
 554502 - TECH SERV.-FAC. & STRUC. -TEMP. HAULER
 METRO HALL-20TH FLOOR

(416) 392-8854 Extension:
 Attention: Shirley Wilson

Other Account Info:

Hauler Acct. Name:

Vehicle Identification: 205 GRASCAN Vehicle Licence: 468 SBD

Business Representative Name (PRINT): Raees Wahaheb

Business Representative Name (SIGNATURE): [Signature]

YR / MON / DAY	ARRIVAL	DEPARTURE	ACCOUNT NUMBER
02/09/20	12:19	12:41	554502
FACILITY NAME			M.O.E.E. APPROVAL #
KEELE VALLEY LANDFILL			KV376886
BUSINESS ACCOUNT NAME			ACCOUNT NUMBER
TECH SERV.-FAC. & STRUC.-TEMP. HAULER			554502
BILLING ADDRESS (STREET / P.O. BOX)			
METRO HALL-20TH FLOOR			
CITY / TOWN	PROVINCE	POSTAL CODE	PHONE NUMBER
Toronto	ON	M5V 3C6	(416) 392-8854
HAULER ACCOUNT NAME			ACCOUNT NUMBER
Grascan Construction Ltd.			100165
VEH. IDENTIFICATION	VEH. LICENCE	VEH. TYPE DESCRIPTION	TRAILER ID.
GRAS205	468SBD	57-Triple-Axle	N/A
MATERIAL SOURCE DESCRIPTION			BUSINESS TYPE
Toronto, York & East York Districts			TEMP
MATERIAL TYPE DESCRIPTION			CASH DEPOSIT
Municipal Waste			\$ 0.00
INBOUND WEIGHSCALE OPERATOR	OUTBOUND WEIGHSCALE OPERATOR	TARE WEIGHT	BALANCE RECEIVED
Grachi	Grachi	14200	\$ 0.00
TRANSFER SOURCE DESCRIPTION			TOTAL FEE
			21330
TRANSFER DESTINATION / DESCRIPTION			REFUND
			\$5/1000.kg
COMMENTS - EDIT / CANCEL DESCRIPTIONS			CREDIT PAYMENT
Authorization slip received			
Please check your ticket.			ACCOUNT BALANCE
			\$N/A
GENERATOR DESCRIPTION			PAYMENT TYPE
N/A			Change
WEIGHSCALE OPERATOR SIGNATURE			CLEARANCE NO.
[Signature]			N/A
COMPANY NAME (PLEASE PRINT)			DRIVER'S SIGNATURE
D-1110			[Signature]

REVISED (April 1999) NOTE: FEE IS-ROUNDED TO NEXT HIGHEST

TORONTO SOLID WASTE MANAGEMENT DUMP AUTHORIZATION SLIP

DATE Sept. 20/02

Authorization No. - 521140931 (Valid until - Dec 31, 2003)

554502 - TECH SERV. FAC. & STRUC. -TEMP. HAULER
METRO HALL-20TH FLOOR

(416) 392-8854 Extension:
 Attention: Shirley Wilson

Other Account Info:

Hauler Acct. Name:

Vehicle Identification: V204 GRASCAN **Vehicle Licence:** 647 8A0

Business Representative Name (PRINT): Raeed Wolhayeh

Business Representative Name (SIGNATURE): *[Signature]*

Works & Emergency Services
 55 John St., Stn. 1180, 18th Flr., Metro Hall
 Toronto ON M5V 3C6

YR / MON / DAY: 02/09/20 ARRIVAL: 12:13 DEPARTURE: 12:29 TRANS. NUMBER: KV376884

GENERAL INQUIRY NUMBER: (416) 392-5443 M.O.E.E. APPROVAL #: 554502

FACILITY NAME: KEELE VALLEY LANDFILL

BUSINESS ACCOUNT NAME: TECH SERV. -FAC. & STRUC. -TEMP. HAULER

BILLING ADDRESS (STREET / P.O. BOX): METRO HALL-20TH FLOOR

CITY / TOWN: TORONTO **PROVINCE:** ON **POSTAL CODE:** M5V 3C6 **PHONE NUMBER:** (416) 392-8854

HAULER ACCOUNT NAME: Grascan Construction Ltd. **ACCOUNT NUMBER:** 100165

VEH. IDENTIFICATION: <u>GRASS202</u>	VEHICLE LICENCE: <u>6478A0</u>	VEH. TYPE DESCRIPTION: <u>57-Triple-Axle</u>	TRAILER ID: <u>N/A</u>	PUP-TRAILER ID: <u>100165</u>
MATERIAL SOURCE DESCRIPTION: <u>Toronto, York & East York Districts</u>		WASTE COMPOSITION: <u>N/A</u>	BUSINESS TYPE: <u>TEEN0</u>	
MATERIAL TYPE DESCRIPTION: <u>Municipal Waste</u>		GROSS WEIGHT: <u>34020</u>	CASH DEPOSIT: <u>\$ 0.00</u>	
INBOUND WEIGHSCALE OPERATOR: <u>gschi</u>	OUTBOUND WEIGHSCALE OPERATOR: <u>wdonk</u>	TARE WEIGHT: <u>13910</u>	BALANCE RECEIVED: <u>\$ 0.00</u>	
TRANSFER SOURCE DESCRIPTION: <u>TRANSFER SOURCE DESCRIPTION</u>		NET WEIGHT: <u>20110</u>	TOTAL FEE: <u>\$1086.00</u>	
TRANSFER DESTINATION DESCRIPTION: <u>TRANSFER DESTINATION DESCRIPTION</u>		FEE SCHEDULE: <u>\$5/1000.kg</u>	REFUND: <u>\$ 0.00</u>	
COMMENTS - EDIT / CANCEL DESCRIPTIONS: <u>Please check your ticket.</u>		CREDIT-AUTHOR: <u>CREDIT PAYMENT</u>	CREDIT PAYMENT: <u>\$ 0.00</u>	
ACCOUNT BALANCE: <u>\$N/A</u>		ACCOUNT BALANCE: <u>\$ 0.00</u>	OUTSTANDING: <u>\$ 0.00</u>	
PAYMENT TYPE: <u>Charge</u>		PAYMENT TYPE: <u>Charge</u>	PAYMENT DESCRIPTION: <u>DRIVER</u>	
GENERATOR DESCRIPTION: <u>N/A</u>		CLEARANCE NO.: <u>N/A</u>	DRIVER'S SIGNATURE: <i>[Signature]</i>	
WEIGHSCALE OPERATOR SIGNATURE: <i>[Signature]</i>		COMPANY NAME (PLEASE PRINT): <u>Grascan Construction Ltd.</u>		

REVISED (April 1999) **NOTE: FEE IS ROUNDED TO NEXT HIGHEST INCREMENT**



WEIGHSCALE RECEIPT
SOLID WASTE MANAGEMENT SERVICES

Works & Emergency Services

55 John St., 5th Fl., Metro Hall
Toronto ON M5V 3C6

YR / MON / DAY	ARRIVAL	DEPARTURE	TRANS. NUMBER
02/09/20	13:52	14:14	KV376961
FACILITY NAME			M.O.E.E. APPROVAL #
KEELE VALLEY LANDFILL			554502

BUSINESS ACCOUNT NAME
TECH SERV.-FAC. & STRUC. -TEMP. HAULER

BILLING ADDRESS (STREET / P.O. BOX)
METRO HALL-20TH FLOOR

CITY / TOWN	PROVINCE	POSTAL CODE	PHONE NUMBER
			(416) 392-8854
HAULER ACCOUNT NAME			ACCOUNT NUMBER
RESIDENTIAL CASH LOAD			25000

VEH. IDENTIFICATION	VEHICLE LICENCE	VEH. TYPE DESCRIPTION	TRAILER ID.	PUP-TRAILER ID.
N/A	6072LC	57-Triple-Axle	N/A	
MATERIAL SOURCE DESCRIPTION				
Toronto, York. & East York Districts				

WASTE COMPOSITION	BUSINESS TYPE
N/A	T6EN0
GROSS WEIGHT	CASH DEPOSIT
34400	\$ 0.00
TARE WEIGHT	BALANCE RECEIVED
14260	\$ 0.00
NET WEIGHT	TOTAL FEE
20140	\$1000.00

TRANSFER SOURCE DESCRIPTION	TRANSFER DESTINATION DESCRIPTION
ahuds	
TRANSFER SOURCE DESCRIPTION	TRANSFER DESTINATION DESCRIPTION
wdonk	
NET WEIGHT	FEE SCHEDULE
20140	\$5/1000.Kg
TOTAL FEE	CREDIT AUTHOR.
\$1000.00	\$ 0.00
REFUND	CREDIT PAYMENT

COMMENTS - EDIT / CANCEL DESCRIPTIONS

ACCOUNT BALANCE

OUTSTANDING

\$N/A

\$ 0.00

PAYMENT TYPE

PAYMENT DESCRIPTION

Charge

Clearance No

N/A

DRIVER

Please check your ticket.

GENERATOR DESCRIPTION

N/A

WEIGHSCALE OPERATOR SIGNATURE

COMPANY NAME (PLEASE PRINT)

DRIVER'S SIGNATURE

REVISED (April 1999)

NOTE: FEE IS ROUNDED TO NEXT HIGHEST INCREMENT

Toronto **SOLID WASTE MANAGEMENT DUMP AUTHORIZATION SLIP**

DATE: Sept 20, 02

Authorization No. - 521140931 (Valid until - Dec 31, 2003)

554502 - TECH SERV.-FAC. & STRUC. -TEMP. HAULER
METRO HALL-20TH FLOOR

(416) 392-8854 Extension:
Attention: Shirley Wilson

Other Account Info:

Hauler Acct. Name:

Vehicle Identification: BEAR Vehicle Licence: 6072LC

Business Representative Name (PRINT): Raed Wohayeh

Business Representative Name (SIGNATURE): [Signature]



WEIGHSCALE RECEIPT
SOLID WASTE MANAGEMENT SERVICES

Works & Emergency Services

55 John St., Stn. 1180, 18th Flr., Metro Hall
Toronto ON M5V 3C6

YR / MON / DAY	ARRIVAL	DEPARTURE	TRUCK NUMBER	TRUCK NUMBER
02/09/20	13:35	14:03	(416) 392-5443	KV376949
FACILITY NAME			M.O.E.E. APPROVAL #	

KEELE VALLEY LANDFILL

BUSINESS ACCOUNT NAME

TECH SERV. -FAC. & STRUC. -TEMP. HAULER

BILLING ADDRESS (STREET / P.O. BOX)

METRO HALL -20TH FLOOR

CITY / TOWN

PROVINCE

POSTAL CODE

PHONE NUMBER

ACCOUNT NUMBER

ACCOUNT NUMBER

HAULER ACCOUNT NAME

RESIDENTIAL CASH LOAD

VEH. IDENTIFICATION

VEH. LICENCE

VEH. TYPE DESCRIPTION

TRAILER ID

PUP-TRAILER ID

N/A

8670EP

57-Triple-Axle

N/A

MATERIAL SOURCE DESCRIPTION

Toronto, York & East York Districts

MATERIAL TYPE DESCRIPTION

Toronto, York & East York Districts

GROSS WEIGHT

33760

CASH DEPOSIT

\$ 0.00

Municipal Waste

INBOUND WEIGHSCALE OPERATOR

OUTBOUND WEIGHSCALE OPERATOR

ahuds

wdank

TARE WEIGHT

14040

BALANCE RECEIVED

\$ 0.00

TRANSFER SOURCE DESCRIPTION

NET WEIGHT

19720

TOTAL FEE

\$1065.00

TRANSFER DESTINATION DESCRIPTION

FEE SCHEDULE

\$5/1000.kg

REFUND

\$ 0.00

COMMENTS - EDIT / CANCEL DESCRIPTIONS

CREDIT AUTHOR.

CREDIT PAYMENT

\$ 0.00

ACCOUNT BALANCE

OUTSTANDING

\$N/A

\$ 0.00

PAYMENT TYPE

PAYMENT DESCRIPTION

Charge

CLEARANCE NO.

N/A

GENERATOR DESCRIPTION

N/A

WEIGHSCALE OPERATOR SIGNATURE

DRIVER

WEIGHSCALE OPERATOR SIGNATURE

DRIVERS SIGNATURE

COMPANY NAME (PLEASE PRINT)

RECEIVED

REVISED (April 1999)

NOTE: FEE IS ROUNDED TO NEXT HIGHEST IN

Toronto SOLID WASTE MANAGEMENT DUMP AUTHORIZATION SLIP

DATE: Sept. 20, 2002

Authorization No. - 521140931 (Valid until - Dec 31, 2003)

554502 - TECH SERV.-FAC. & STRUC. -TEMP. HAULER
METRO HALL-20TH FLOOR

(416) 392-8854
Attention: Shirley Wilson

Extension:

Other Account Info:

Hauler Acct. Name:

Vehicle Identification: CFEDELG Vehicle Licence: 85706P

Business Representative Name (PRINT): Raed Wbhayeh

Business Representative Name (SIGNATURE): [Signature]

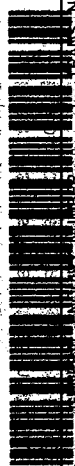

TRUCK NUMBER: KV376949

M.O.E.E. APPROVAL #: (416) 392-5443

ACCOUNT NUMBER: 554502

HAULER ACCOUNT NAME: RESIDENTIAL CASH LOAD

VEH. IDENTIFICATION: N/A

VEH. LICENCE: 8670EP

VEH. TYPE DESCRIPTION: 57-Triple-Axle

TRAILER ID: N/A

PUP-TRAILER ID: N/A

MATERIAL SOURCE DESCRIPTION: Toronto, York & East York Districts

MATERIAL TYPE DESCRIPTION: Toronto, York & East York Districts

GROSS WEIGHT: 33760

CASH DEPOSIT: \$ 0.00

Municipal Waste

INBOUND WEIGHSCALE OPERATOR: ahuds

OUTBOUND WEIGHSCALE OPERATOR: wdank

TARE WEIGHT: 14040

BALANCE RECEIVED: \$ 0.00

TRANSFER SOURCE DESCRIPTION: NET WEIGHT

19720

TOTAL FEE: \$1065.00

TRANSFER DESTINATION DESCRIPTION: FEE SCHEDULE

\$5/1000.kg

REFUND: \$ 0.00

COMMENTS - EDIT / CANCEL DESCRIPTIONS: CREDIT AUTHOR.

CREDIT PAYMENT: \$ 0.00

ACCOUNT BALANCE: \$N/A

OUTSTANDING: \$ 0.00

PAYMENT TYPE: Charge

PAYMENT DESCRIPTION: CLEARANCE NO.

N/A

GENERATOR DESCRIPTION: N/A

WEIGHSCALE OPERATOR SIGNATURE: DRIVER

WEIGHSCALE OPERATOR SIGNATURE: DRIVERS SIGNATURE

COMPANY NAME (PLEASE PRINT): RECEIVED

REVISED (April 1999): NOTE: FEE IS ROUNDED TO NEXT HIGHEST IN



WEIGHSCALE RECEIPT
SOLID WASTE MANAGEMENT SERVICES

Works & Emergency Services

55 John St., Str. 1180, 18th Flr., Metro Hall
Toronto ON M5V 3C6

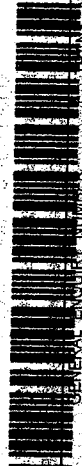

YR / MON / DAY	ARRIVAL	DEPARTURE	GENERAL ENQUIRY NUMBER	TRANS. NUMBER
02/09/20	13:58	14:15	(416) 392-5443	KV376965
FACILITY NAME			M.O.E. APPROVAL #	ACCOUNT NUMBER
KEELE VALLEY LANDFILL				554502
BUSINESS ACCOUNT NAME				
TECH SERV.-FAC. & STRUC. -TEMP. HAULER				
BILLING ADDRESS (STREET / P.O. BOX)				
METRO HALL-20TH FLOOR				
CITY / TOWN	PROVINCE	POSTAL CODE	PHONE NUMBER	
			(416) 392-8854	
HAULER ACCOUNT NAME				
RESIDENTIAL CASH LOAD				
VEH. IDENTIFICATION	VEHICLE LICENCE	VEH. TYPE/DESCRIPTION	TRAILER ID.	PUP-TRAILER ID.
N/A	7663ER	57-Triple-Axle	N/A	
MATERIAL SOURCE DESCRIPTION				
Toronto, York & East York Districts				
MATERIAL TYPE DESCRIPTION				
Municipal Waste				
INBOUND WEIGHSCALE OPERATOR	OUTBOUND WEIGHSCALE OPERATOR	GROSS WEIGHT	CASH DEPOSIT	BALANCE RECEIVED
garym	wdonk	32000	\$ 0.00	
TRANSFER SOURCE DESCRIPTION				
TRANSFER DESTINATION DESCRIPTION				
COMMENTS - EDIT / CANCEL DESCRIPTIONS				
Please check your ticket.				
ACCOUNT BALANCE				
\$N/A				
PAYMENT TYPE				
Charge				
CLEARANCE NO.				
N/A				
DRIVER				
DRIVER'S SIGNATURE				
WEIGHSCALE OPERATOR SIGNATURE				
COMPANY NAME (PLEASE PRINT)				
CES 16 R				

REVISED (April 1999) **NOTE: FEE IS ROUNDED TO NEXT HIGHEST INCREMENT**



SOLID WASTE MANAGEMENT DUMP AUTHORIZATION SLIP

DATE

Sept. 20, 02

Authorization No. - 521140931 (Valid until - Dec 31, 2003)

554502 - TECH SERV.-FAC. & STRUC. -TEMP. HAULER
METRO HALL-20TH FLOOR

(416) 392-8854 Extension:
Attention: Shirley Wilson

Other Account Info:

Hauler Acct. Name:

Vehicle Identification: L. PENNELLA Vehicle Licence: 766 3ER

Business Representative Name (PRINT): Raced Whayeh

Business Representative Name (SIGNATURE):



WEIGHSCALE RECEIPT
SOLID WASTE MANAGEMENT SERVICES

Works & Emergency Services
55 John St., 5th Fl., Metro-Hall
Toronto ON M5V 3C6



YR / MON / DAY	ARRIVAL	DEPARTURE	TRANS. NUMBER
02/09/20	14:21	14:43	KV376986
FACILITY NAME		PHONE NUMBER	M.O.E.E. APPROVAL #
KEELE VALLEY LANDFILL		(416) 392-8854	
BUSINESS ACCOUNT NAME			
TECH SERV. -FAC. & STRUC. -TEMP. HAULER			
BILLING ADDRESS (STREET / P.O. BOX)			
METRO HALL -20TH FLOOR			
CITY / TOWN	PROVINCE	POSTAL CODE	PHONE NUMBER
			(416) 392-8854
HAULER ACCOUNT NAME		ACCOUNT NUMBER	
RESIDENTIAL CASH LOAD		25000	
VEH. IDENTIFICATION	VEHICLE LICENCE	VEH. TYPE DESCRIPTION	TRAILER ID.
N/A	2812HF	57-Triple-Axle	N/A
MATERIAL SOURCE DESCRIPTION			
Toronto, York & East York Districts			
MATERIAL TYPE DESCRIPTION			
Municipal Waste			
INBOUND WEIGHSCALE OPERATOR	OUTBOUND WEIGHSCALE OPERATOR	WASTE COMPOSITION	BUSINESS TYPE
ahuds	gsh1	N/A	T6E0
TRANSFER SOURCE DESCRIPTION		GROSS WEIGHT	CASH DEPOSIT
		35630	\$ 0.00
		TARE WEIGHT	BALANCE RECEIVED
		14160	\$ 0.00
		NET WEIGHT	TOTAL FEE
		21470	\$153.00
TRANSFER DESTINATION DESCRIPTION		FEE SCHEDULE	REFUND
		\$5/1000.Kg	\$ 0.00
COMMENTS - EDIT / CANCEL DESCRIPTIONS			
CREDIT AUTHORITY			
ACCOUNT BALANCE		CREDIT PAYMENT	
\$N/A			
OUTSTANDING		PAYMENT DESCRIPTION	
\$ 0.00			
Please check your ticket.			
GENERATOR DESCRIPTION			
Charge			
CLEARANCE NO.		DRIVER	
N/A		DRIVER'S SIGNATURE	
OPERATOR SIGNATURE		COMPANY NAME (PLEASE PRINT)	
N/A			

REVISED (April 1999) **NOTE: FEE IS ROUNDED TO NEXT HIGHEST INCREMENT**



SOLID WASTE MANAGEMENT DUMP AUTHORIZATION SLIP

DATE: Sept. 20/02

Authorization No. - 521140931 (Valid until - Dec 31, 2003)

554502 - TECH SERV.-FAC. & STRUC. -TEMP. HAULER
METRO HALL-20TH FLOOR

(416) 392-8854 Extension:
Attention: Shirley Wilson

Other Account Info:

Hauler Acct. Name:

Vehicle Identification: L077001 Vehicle Licence: Z01 ZHF

Business Representative Name (PRINT): Raced Wahayab

Business Representative Name (SIGNATURE): [Signature]



ELIUS-JOHN RLOSLIP
SOLID WASTE MANAGEMENT SERVICES

Works & Emergency Services
55 John St., Str. 1180, 18th Flr., Metro Hall
Toronto ON M5V 3C6

YR / MON / DAY	ARRIVAL	DEPARTURE	TRANS. NUMBER
02/09/20	14:22	14:40	KV376987
FACILITY NAME			M.O.E.E. APPROVAL #
KEELE VALLEY LANDFILL			554502
BUSINESS ACCOUNT NAME			
TECH SERV.-FAC. & STRUC. -TEMP. HAULER			
BILLING ADDRESS (STREET / P.O. BOX)			
METRO HALL-20TH FLOOR			

CITY / TOWN	PROVINCE	POSTAL CODE	PHONE NUMBER
			(416) 392-8854
HAULER ACCOUNT NAME			
Graccon Construction Ltd.			

VEH. IDENTIFICATION	VEH. LICENCE	VEH. TYPE DESCRIPTION	TRAILER ID.	PUR. NUMBER ID.
GRASS202	6478A0	57-Triple-Axle	N/A	100165
MATERIAL SOURCE DESCRIPTION				
Toronto, York & East York Districts				
MATERIAL TYPE DESCRIPTION				
Municipal waste				
INBOUND WEIGHSCALE OPERATOR	OUTBOUND WEIGHSCALE OPERATOR	TARE WEIGHT	BALANCE RECEIVED	
RAYM	gschi	32830	\$ 0.00	
TRANSFER SOURCE DESCRIPTION				
NET WEIGHT				
13870				
TOTAL FEE				
10960				
FEE SCHEDULE				
REFUND				
\$5/1000.kg				
CREDIT AUTHORITY				
CREDIT PAYMENT				
\$ 0.00				

TRANSFER DESTINATION DESCRIPTION	ACCOUNT BALANCE	OUTSTANDING
	\$N/A	\$ 0.00
COMMENTS / EDIT / CANCEL DESCRIPTIONS	PAYMENT TYPE	PAYMENT DESCRIPTION
	Charge	DRIVER
	CLEARANCE NO.	
	N/A	
GENERATOR DESCRIPTION	DRIVER'S SIGNATURE	
N/A		
WEIGHSCALE OPERATOR SIGNATURE	COMPANY NAME (PLEASE PRINT)	

Please check your ticket.

REVISOR SIGNATURE: *[Signature]*

DRIVER SIGNATURE: *[Signature]*

COMPANY NAME: *[Signature]*

REVISED (April 1999) NOTE: FEE IS ROUNDED TO NEXT HIGHEST INCREMENT



SOLID WASTE MANAGEMENT DUMP AUTHORIZATION SLIP

DATE: Sept 20 2002

Authorization No. - 521140931 (Valid until - Dec 31, 2003)

554502 - TECH SERV.-FAC. & STRUC. -TEMP. HAULER
METRO HALL-20TH FLOOR

416) 392-8854 Extension:
Attention: Shirley Wilson

Other Account Info:

Hauler Acct. Name:

Vehicle Identification: U214 Vehicle Licence: 6478A0
Graccon

Business Representative Name (PRINT): Raced Wlohayb

Business Representative Name (SIGNATURE): *[Signature]*



SOLID WASTE MANAGEMENT DUMP AUTHORIZATION SLIP

DATE

Sept. 20, 02

Authorization No. - 521140931 (Valid until - Dec 31, 2003)

554502 - TECH SERV.-FAC. & STRUC. -TEMP. HAULER
METRO HALL-20TH FLOOR

(416) 392-8854
Attention: Shirley Wilson

Extension:

Other Account Info:

Hauler Acct. Name:

Vehicle Identification: E. BARILETTA Vehicle Licence: 7001CV

Business Representative Name (PRINT): Raeed Wbhayeb

Business Representative Name (SIGNATURE): [Signature]

WEIGHSCALE RECEIPT SOLID WASTE MANAGEMENT SERVICES

Works & Emergency Services

55 John St., Ste. 1180, 18th Flr., Metro Hall
Toronto ON M5V 3C6



YR / MON / DAY	ARRIVAL	DEPARTURE	TRUCK NUMBER
02/09/20	14:29	14:49	KV376994
FACILITY NAME			M.O.E.E. APPROVAL #
KEELE VALLEY LANDFILL			554502

BUSINESS ACCOUNT NAME
TECH SERV.-FAC. & STRUC. -TEMP. HAULER

BILLING ADDRESS (STREET / P.O. BOX)
METRO HALL-20TH FLOOR

CITY / TOWN
PROVINCE
POSTAL CODE
PHONE NUMBER

HAULER ACCOUNT NAME
ACCOUNT NUMBER

(416) 392-8854
ACCOUNT NUMBER

RESIDENTIAL CASH LOAD

VEH. IDENTIFICATION	VEHICLE LICENCE	VEH. TYPE DESCRIPTION	TRAILER ID.	PUR-TRAILER ID.
N/A	7001CV	57-Triple-Axle	N/A	25000
MATERIAL SOURCE DESCRIPTION		WASTE COMPOSITION	BUSINESS TYPE	
Toronto, York & East York Districts		N/A	T6E00	

MATERIAL TYPE DESCRIPTION	GROSS WEIGHT	CASH DEPOSIT
Municipal Waste	326.30	\$ 0.00
INBOUND WEIGHSCALE OPERATOR	TARE WEIGHT	BALANCE RECEIVED
ahuds	147.00	\$ 0.00
TRANSFER SOURCE DESCRIPTION	NET WEIGHT	TOTAL FEE
	178.50	\$ 964.00
TRANSFER DESTINATION DESCRIPTION	FEE SCHEDULE	REFUND
	\$5/1000.k.g	\$ 0.00

COMMENTS - EDIT / CANCEL DESCRIPTIONS
CREDIT AUTHOR: CREDIT PAYMENT

Please check your ticket.

ACCOUNT BALANCE	OUTSTANDING
\$N/A	\$ 0.00
PAYMENT TYPE	PAYMENT DESCRIPT.
Charge	DRIVER
CLEARANCE NO.	
N/A	

GENERATOR DESCRIPTION
N/A

WEIGHSCALE OPERATOR SIGNATURE
[Signature]

COMPANY NAME (PLEASE PRINT)
DRIVER'S SIGNATURE

REVISED (April 1999) NOTE: FEE IS ROUNDED TO NEXT HIGHEST INCREMENT



WEIGHSCALE RECEIPT
SOLID WASTE MANAGEMENT SERVICES

Works & Emergency Services
55 John St., Stn. 1180, 18th Flr., Metro Hall
Toronto ON, M5V 3C6



YR / MON / DAY	ARRIVAL	DEPARTURE	TRUCK NUMBER
02/09/20	14:36	14:55	KV76998
FACILITY NAME			M.O.E.E. APPROVAL #
KEELE VALLEY LANDFILL			
BUSINESS ACCOUNT NAME			ACCOUNT NUMBER
TECH SERV. - FAC. & STRUC. - TEMP. HAULER			554502
BILLING ADDRESS (STREET / P.O. BOX)			
CITY / TOWN	PROVINCE	POSTAL CODE	PHONE NUMBER
METRO HALL - 20TH FLOOR			
HAULER ACCOUNT NAME			ACCOUNT NUMBER
Grascan Construction Ltd.			(416) 392-8854
VEH. IDENTIFICATION	VEH. LICENCE	VEH. TYPE DESCRIPTION	TRAILER ID.
GRASS205	4685BD	57-Triple-Axle	100165
MATERIAL SOURCE DESCRIPTION		WASTE COMPOSITION	BUSINESS TYPE
Toronto, York & East York Districts		N/A	HAULER
MATERIAL TYPE DESCRIPTION		GROSS WEIGHT	CASH DEPOSIT
Municipal Waste		37570	\$ 0.00
INBOUND WEIGHSCALE OPERATOR	OUTBOUND WEIGHSCALE OPERATOR	TARE WEIGHT	BALANCE RECEIVED
atkins	miche	14150	\$ 0.00
TRANSFER SOURCE DESCRIPTION		NET WEIGHT	TOTAL FEE
		23420	REFUND
TRANSFER DESTINATION DESCRIPTION		FEE SCHEDULE	
		\$5/1000.kg	\$ 0.00
COMMENTS - EDIT / CANCEL DESCRIPTIONS		CREDIT AUTHOR.	CREDIT PAYMENT
Authorization slip received		ACCOUNT BALANCE	OUTSTANDING
Please check your ticket.		\$N/A	\$ 0.00
GENERATOR DESCRIPTION		PAYMENT TYPE	PAYMENT DESCRIPT.
N/A		CLEARANCE NO.	DRIVER
WEIGHSCALE OPERATOR SIGNATURE	COMPANY NAME (PLEASE PRINT)		DRIVER'S SIGNATURE

REVISED (April, 1999) **NOTE: FEE IS ROUNDED TO NEXT HIGHEST INCREMENT**



**SOLID WASTE MANAGEMENT
DUMP AUTHORIZATION SLIP**

DATE

Sept 20, 02

Authorization No. - 521140931 (Valid until - Dec 31, 2003)

554502 - TECH SERV.-FAC. & STRUC. -TEMP. HAULER
METRO HALL-20TH FLOOR

(416) 392-8854

Extension:

Attention: Shirley Wilson

Other Account Info:

Hauler Acct. Name:

Vehicle Identification:

205
Grascan

Vehicle Licence:

468 5BD

Business Representative Name (PRINT):

Raced Wobayeb

Business Representative Name (SIGNATURE):

[Signature]



SOLID WASTE MANAGEMENT DUMP AUTHORIZATION SLIP

DATE Sept. 20, 02

Authorization No. - 521140931 (Valid until - Dec 31, 2003)

554502 - TECH SERV.-FAC. & STRUC. -TEMP. HAULER
METRO HALL-20TH FLOOR

(416) 392-8854 Extension:
Attention: Shirley Wilson

Other Account Info:

Hauler Acct. Name: 0

Vehicle Identification: 02 LOTO **Vehicle Licence:** 394 6HX

Business Representative Name (PRINT): Raeed Wahyab

Business Representative Name (SIGNATURE): *[Signature]*

Toronto Give to one of the **WEIGHSCALE RECEIPT**
SOLID WASTE MANAGEMENT SERVICES
Grossan trucks.

Works & Emergency Services
 55 John St., Str. 1180, 18th Flr., Metro Hall
 Toronto ON M5V 3C6

ARRIVAL 15:43 DEPARTURE 15:59
 (416) 392-5443

KEELE VALLEY LANDFILL

TECH SERV.-FAC. & STRUC. -TEMP. HAULER

BILLING ADDRESS (STREET / P.O. BOX)

CITY / TOWN METRO HALL - 20TH FLOOR **PROVINCE** **POSTAL CODE** **PHONE NUMBER**
 (416) 392-8854

HAULER ACCOUNT NAME **ACCOUNT NUMBER**
 RESIDENTIAL CASH LOAD 25000

VEH. IDENTIFICATION **VEH. TYPE DESCRIPTION** **TRAILER ID.** **PUP-TRAILER ID.**
 N/A 3416HX 57-Triple-Axle N/A

MATERIAL SOURCE DESCRIPTION **WASTE COMPOSITION** **BUSINESS TYPE**
 Toronto, York & East York Districts N/A T6E0

MATERIAL TYPE DESCRIPTION **GROSS WEIGHT** **CASH DEPOSIT**
 Municipal Waste 33430 \$ 0.00

INBOUND WEIGHSCALE OPERATOR **OUTBOUND WEIGHSCALE OPERATOR** **TARE WEIGHT** **BALANCE RECEIVED**
 kbalf gschi 13990 \$ 0.00

TRANSFER SOURCE DESCRIPTION **NET WEIGHT** **TOTAL FEE**
 19440 \$1050.00

TRANSFER DESTINATION DESCRIPTION **FEE SCHEDULE** **REFUND**
 \$5/1000.kg \$0.00

COMMENTS - EDIT / CANCEL DESCRIPTIONS **CREDIT AUTHORITY** **CREDIT PAYMENT**
 ACCOUNT BALANCE OUTSTANDING
 \$N/A \$ 0.00

Please check your ticket. **PAYMENT TYPE** **PAYMENT DESCRIPTION.**
 Charge DRIVER

GENERATOR DESCRIPTION **CLEARANCE NO.**
 N/A N/A

WEIGHSCALE OPERATOR SIGNATURE **COMPANY NAME (PLEASE PRINT)** **DRIVER SIGNATURE**
 [Signature] [Signature]

REVISED (April 1999) **NOTE: FEE IS ROUNDED TO NEXT HIGHEST INCREMENT**



WEIGHSCALE RECEIPT
SOLID WASTE MANAGEMENT SERVICES

Works & Emergency Services

55 John St., Stn. 1180, 18th Flr., Metro Hall
Toronto ON M5V 3C6

YR / MON / DAY	ARRIVAL	DEPARTURE	TRANS. NUMBER
02/09/20	16:30	17:00	KV37076
FACILITY NAME	(416) 392-5443		M.O.E.E. APPROVAL #
KEELE VALLEY LANDFILL			
BUSINESS ACCOUNT NAME			ACCOUNT NUMBER
TECH SERV.-FAC. & STRUC. -TEMP. HAULER			554502
BILLING ADDRESS (STREET / P.O. BOX)			

CITY / TOWN	PROVINCE	POSTAL CODE	PHONE NUMBER
METRO HALL - 20TH FLOOR			(416) 392-8854
HAULER ACCOUNT NAME	ACCOUNT NUMBER		
COMMERCIAL CASH LOAD	25500		
VEH. IDENTIFICATION	VEH. TYPE DESCRIPTION	TRAILER ID.	PUP-TRAILER ID.
N/A	6072LC	57-Triple-Axle	N/A
MATERIAL SOURCE DESCRIPTION	WASTE COMPOSITION	BUSINESS TYPE	
Toronto, York & East York Districts	N/A	T&EN0	
MATERIAL TYPE DESCRIPTION	GROSS WEIGHT	CASH DEPOSIT	
Municipal Waste	341.60	\$ 0.00	
INBOUND WEIGHSCALE OPERATOR	TARE WEIGHT	BALANCE RECEIVED	
k.d.a.i.f	140.20	\$ 0.00	
TRANSFER SOURCE DESCRIPTION	NET WEIGHT	TOTAL FEE	
	201.40	140.20	
TRANSFER DESTINATION DESCRIPTION	FEE SCHEDULE	REFUND	
	\$5,1000.kg	\$ 0.00	
COMMENTS - EDIT / CANCEL DESCRIPTIONS	CREDIT AUTHOR.	CREDIT PAYMENT	
Authorization slip received			
PLEASE CHECK YOUR TICKET.	ACCOUNT BALANCE	OUTSTANDING	
	48N/A	\$ 0.00	
GENERATOR DESCRIPTION	PAYMENT TYPE	PAYMENT DESCRIPT.	
N/A	Charge	DRIVER	
WEIGHSCALE OPERATOR SIGNATURE	COMPANY NAME (PLEASE PRINT)	DRIVERS SIGNATURE	

REVISED (April 1999) NOTE: FEE IS ROUNDED TO NEXT HIGHEST INCREMENT

TORONTO SOLID WASTE MANAGEMENT DUMP AUTHORIZATION SLIP

DATE	Sept 20, 02
Authorization No. - 521140931 (Valid until - Dec 31, 2003)	
554502 - TECH SERV.-FAC. & STRUC. -TEMP. HAULER METRO HALL-20TH FLOOR	
(416) 392-8854 Extension: Attention: Shirley Wilson	
Other Account Info:	
Hauler Acct. Name:	1
Vehicle Identification: BEAR Vehicle Licence: 607 2AC	
Business Representative Name (PRINT): Raced Wahayeb	
Business Representative Name (SIGNATURE):	



WEIGHSCALE RECEIPT
SOLID WASTE MANAGEMENT SERVICES

Works & Emergency Services

55 John St., Stn. 1180, 18th Flr., Metro Hall
Toronto ON M5V 3C6

YR / MON / DAY	ARRIVAL	DEPARTURE	ACCOUNT NUMBER
02/09/20	16:36	16:55	KV377074
FACILITY NAME			M.O.E.E. APPROVAL #
KEELE VALLEY LANDELL			554502
BUSINESS ACCOUNT NAME			
TECH SERV.-FAC. & STRUC. -TEMP. HAULER			
BILLING ADDRESS (STREET / P.O. BOX)			

CITY / TOWN	PROVINCE	POSTAL CODE	PHONE NUMBER
METRO HALL - 20TH FLOOR			(416) 392-8854
HAULER ACCOUNT NAME			ACCOUNT NUMBER
RESIDENTIAL CASH LOAD			25000

VEH. IDENTIFICATION	VEHICLE LICENCE	VEH. TYPE DESCRIPTION	TRAILER ID.	PUP-TRAILER ID.
N/A	8370EP	57-Triple-Axle	N/A	
MATERIAL SOURCE DESCRIPTION				
Toronto, York & East York Districts				
MATERIAL TYPE DESCRIPTION				
Municipal Waste				
INBOUND WEIGHSCALE OPERATOR	OUTBOUND WEIGHSCALE OPERATOR	GROSS WEIGHT	TARE WEIGHT	BALANCE RECEIVED
Michael	milche	31630	13870	\$ 0.00
TRANSFER SOURCE DESCRIPTION				
NET WEIGHT				
TOTAL FEE				
17740				
REFUND				
FEE SCHEDULE				
\$5/1000 kg				
CREDIT AUTHORITY				
CREDIT PAYMENT				
\$ 0.00				

TRANSFER DESTINATION DESCRIPTION	ACCOUNT BALANCE	OUTSTANDING
	\$N/A	\$ 0.00
COMMENTS - EDIT / CANCEL DESCRIPTIONS	PAYMENT TYPE	PAYMENT DESCRIPT.
Authorization slip received	Charge	DRIVER
Please check your ticket.	CLEARANCE NO.	
	N/A	
GENERATOR DESCRIPTION	DRIVER'S SIGNATURE	
N/A		
WEIGHSCALE OPERATOR SIGNATURE	COMPANY NAME (PLEASE PRINT)	

REVISED (April 1999) **NOTE: FEE IS ROUNDED TO NEXT HIGHEST INCREMENT**

Toronto SOLID WASTE MANAGEMENT DUMP AUTHORIZATION SLIP

DATE: Sept. 20/02

Authorization No. - 521140931 (Valid until - Dec 31, 2003)

554502 - TECH SERV.-FAC. & STRUC. -TEMP. HAULER
METRO HALL-20TH FLOOR

(416) 392-8854 Extension:
Attention: Shirley Wilson

Other Account Info:

Hauler Acct. Name: 1

Vehicle Identification: GFEDELL8 Vehicle Licence: B8705P

Business Representative Name (PRINT): Raced Wphayeb

Business Representative Name (SIGNATURE):



WEIGHSCALE RECEIPT
SOLID WASTE MANAGEMENT SERVICES

Works & Emergency Services
55 John St., Stn. 1180, 18th Flr., Metro Hall
Toronto ON M5V 3C6

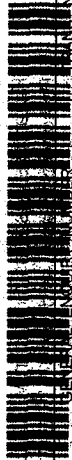

YR / MON / DAY	ARRIVAL	DEPARTURE	ACCOUNT NUMBER
02/09/20	16:49	17:07	554502
FACILITY NAME		MO.E.E. APPROVAL #	ACCOUNT NUMBER
KEELE VALLEY LANDFILL		(416) 392-5443	554502
BUSINESS ACCOUNT NAME		PROVINCE	PHONE NUMBER
TECH SERV.-FAC. & STRUC.-TEMP. HAULER		ON	(416) 392-5444
BILLING ADDRESS (STREET / P.O. BOX)		CITY / TOWN	POSTAL CODE
METRO HALL - 20TH FLOOR		METRO HALL - 20TH FLOOR	416 392 5444
HAULER ACCOUNT NAME		ACCOUNT NUMBER	ACCOUNT NUMBER
RESIDENTIAL CASH LOAD		25000	25000
VEH. IDENTIFICATION	VEHICLE LICENCE	VEH. TYPE DESCRIPTION	TRAILER ID.
N/A	7663ER	57-Triple-Axle	N/A
MATERIAL SOURCE DESCRIPTION		WASTE COMPOSITION	BUSINESS TYPE
Toronto, York & East York Districts		N/A	TECHNO
MATERIAL TYPE DESCRIPTION		GROSS WEIGHT	CASH DEPOSIT
Municipal Waste		34430	\$ 0.00
INBOUND WEIGHSCALE OPERATOR	OUTBOUND WEIGHSCALE OPERATOR	TARE WEIGHT	BALANCE RECEIVED
k.balf	m.i.c.m.e.	14240	\$ 0.00
TRANSFER SOURCE DESCRIPTION		NET WEIGHT	TOTAL FEE
		19310	0.00
TRANSFER DESTINATION DESCRIPTION		FEE SCHEDULE	REFUND
		\$ 5,1000 + kg	\$ 0.00
COMMENTS - EDIT / CANCEL DESCRIPTIONS		CREDIT AUTHOR.	CREDIT PAYMENT
Authorization slip reviewed		ACCOUNT BALANCE	OUTSTANDING
Please check your ticket		\$N/A	\$ 0.00
GENERATOR DESCRIPTION		PAYMENT TYPE	PAYMENT DESCRIPT.
N/A		Charge	DRIVER
WEIGHSCALE OPERATOR SIGNATURE		CLEARANCE NO.	
		N/A	
WEIGHSCALE OPERATOR SIGNATURE		COMPANY NAME (PLEASE PRINT)	DRIVER'S SIGNATURE
			WESALR

REVISED (April 1999) **NOTE: FEE IS ROUNDED TO NEXT HIGHEST INCREMENT**



SOLID WASTE MANAGEMENT
DUMP AUTHORIZATION SLIP

DATE	
Authorization No. - 521140931 (Valid until - Dec 31, 2003)	
554502 - TECH SERV.-FAC. & STRUC. -TEMP. HAULER METRO HALL-20TH FLOOR	
(416) 392-8854 Attention: Shirley Wilson	Extension:
Other Account Info:	
Hauler Acct. Name:	
Vehicle Identification: L-PENNVALA	Vehicle Licence: 7663ER
Business Representative Name (PRINT): Raced Wshayeb	
Business Representative Name (SIGNATURE):	



WEIGHSCALE RECEIPT
SOLID WASTE MANAGEMENT SERVICES

Works & Emergency Services

55 John St., Stn. 1180, 18th Fl., Metro Hall
Toronto ON M5V 3C6

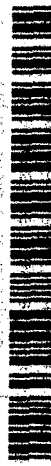

YR / MON / DAY	ARRIVAL	DEPARTURE	WORKS NUMBER
02/09/00	17:08	17:32	KV37088
FACILITY NAME			MO.E.E. APPROVAL #
KEELE VALLEY LANDFILL			
BUSINESS ACCOUNT NAME			ACCOUNT NUMBER
TECH SERV. FAC. & STRUC. TEMP. HAULER			554502
BILLING ADDRESS (STREET / P.O. BOX)			
METRO HALL - 20TH FLOOR			
CITY / TOWN	PROVINCE	POSTAL CODE	PHONE NUMBER
			(416) 392-8854
HAULER ACCOUNT NAME		ACCOUNT NUMBER	
RESIDENTIAL CASH LOAD		25000	
VEH. IDENTIFICATION	VEH. TYPE DESCRIPTION	TRAILER ID.	PUP-TRAILER ID.
N/A	57-Triple-Axle	N/A	
MATERIAL SOURCE DESCRIPTION		WASTE COMPOSITION	BUSINESS TYPE
Toronto, York & East York Districts		N/A	CASH DEPOSIT
MATERIAL TYPE DESCRIPTION		GROSS WEIGHT	TARENO
Municipal Waste		30090	\$ 0.00
INBOUND WEIGHSCALE OPERATOR	OUTBOUND-WEIGHSCALE OPERATOR	TARE WEIGHT	BALANCE RECEIVED
Michael		14550	\$ 0.00
TRANSFER SOURCE DESCRIPTION		NET WEIGHT	TOOL FEE
		15540	15540.00
TRANSFER DESTINATION DESCRIPTION		FEE SCHEDULE	REFUND
		\$5/1000.kg	
COMMENTS - EDIT / CANCEL DESCRIPTIONS		CREDIT AUTHOR.	CREDIT PAYMENT
Authorization slip received		ACCOUNT BALANCE	OUTSTANDING
Please check your ticket.		\$N/A	\$ 0.00
GENERATOR DESCRIPTION		PAYMENT TYPE	PAYMENT DESCRIPT.
N/A		Charge	
WEIGHSCALE OPERATOR SIGNATURE		CLEARANCE NO.	DRIVER
		N/A	
COMPANY NAME (PLEASE PRINT)		DRIVER'S SIGNATURE	

REVISED (April 1999) **NOTE: FEE IS ROUNDED TO NEXT HIGHEST INCREMENT**

Toronto SOLID WASTE MANAGEMENT DUMP AUTHORIZATION SLIP

DATE: Sept. 20, 02

Authorization No. - 521140931 (Valid until - Dec 31, 2003)

554502 - TECH SERV. FAC. & STRUC. TEMP. HAULER
METRO HALL-20TH FLOOR

(416) 392-8854 Extension:
Attention: Shirley Wilson

Other Account Info:

Hauler Acct. Name:

Vehicle Identification: E BARLETTA Vehicle Licence: 7001CV

Business Representative Name (PRINT): Raeed Wahayeh

Business Representative Name (SIGNATURE): [Signature]



WEIGHSCALE RECEIPT
SOLID WASTE MANAGEMENT SERVICES

Works & Emergency Services

55 John St., Stn. 1180, 18th Flr., Metro Hall
Toronto ON M5V 3C6

YR / MON / DAY	ARRIVAL	DEPARTURE	TRUCK NUMBER
02/09/20	17:19	17:46	KV377092
FACILITY NAME			M.O.E.E. APPROVAL #
KEELE VALLEY LANDFILL			(416) 392-5443

BUSINESS ACCOUNT NAME	ACCOUNT NUMBER
TECH SERV. FAC. & STRUC. TEMP. HAULER	554502
BILLING ADDRESS (STREET / P.O. BOX)	
METRO HALL 20TH FLOOR	

CITY / TOWN	PROVINCE	POSTAL CODE	PHONE NUMBER
METRO HALL 20TH FLOOR			(416) 392-8854
HAULER ACCOUNT NAME	ACCOUNT NUMBER		
RESIDENTIAL CASH LOAD	25000		

VEH. IDENTIFICATION	VEH. TYPE DESCRIPTION	VEH. TYPE	TRAILER ID.	PUP-TRAILER ID.
N/A	57-Triple-Axle	N/A	N/A	
MATERIAL SOURCE DESCRIPTION	WASTE COMPOSITION	BUSINESS TYPE		
Toronto, York & East York Districts	N/A	CASH DEPOSIT		

MATERIAL TYPE DESCRIPTION	GROSS WEIGHT	TARE WEIGHT	BALANCE RECEIVED
ADC DECOMMISSIONED SOIL	33070		\$ 0.00
INBOUND WEIGHSCALE OPERATOR	NET WEIGHT	TOTAL FEE	
keefe	13260	\$ 0.00	

TRANSFER SOURCE DESCRIPTION	FEE SCHEDULE	REFUND
	\$1/100.0kg	
TRANSFER DESTINATION DESCRIPTION	CREDIT AUTHOR.	CREDIT PAYMENT

ACCOUNT BALANCE	OUTSTANDING
\$N/A	\$ 0.00
PAYMENT TYPE	PAYMENT DESCRIPT.
Charge	DRIVER
CLEARANCE NO.	

GENERATOR DESCRIPTION	COMPANY NAME (PLEASE PRINT)	DRIVER'S SIGNATURE
N/A		
WEIGHSCALE OPERATOR SIGNATURE		

COMMENTS / EDIT / CANCEL DESCRIPTIONS	
Authorization slip received	
Please check your ticket	

WEIGHSCALE OPERATOR SIGNATURE	COMPANY NAME (PLEASE PRINT)

WEIGHSCALE OPERATOR SIGNATURE	COMPANY NAME (PLEASE PRINT)

WEIGHSCALE OPERATOR SIGNATURE	COMPANY NAME (PLEASE PRINT)

WEIGHSCALE OPERATOR SIGNATURE	COMPANY NAME (PLEASE PRINT)

REVISED (April 1999) **NOTE: FEE IS ROUNDED TO NEXT HIGHEST INCREMENT**

44 DECOM
Toronto **SOLID WASTE MANAGEMENT DUMP AUTHORIZATION SLIP**

DATE: Sept. 20, 2002

Authorization No. - 521140931 (Valid until - Dec 31, 2003)

554502 - TECH SERV. FAC. & STRUC. TEMP. HAULER
METRO HALL-20TH FLOOR

(416) 392-8854 Extension:
Attention: Shirley Wilson

Other Account Info:

Hauler Acct. Name:

Vehicle Identification: 012010 Vehicle Licence: 2812AF

Business Representative Name (PRINT): Raeed Wobayeh

Business Representative Name (SIGNATURE): [Signature]



WEIGHSCALE RECEIPT
SOLID WASTE MANAGEMENT SERVICES

Works & Emergency Services

55 John St., Stn. 1180, 18th Fl., Metro Hall
Toronto ON M5V 3C6



YR / MON / DAY	ARRIVAL	DEPARTURE	TRAILER NUMBER
02/09/21	07:57	08:12	KV37119
FACILITY NAME			M.O.E.E. APPROVAL #
KEELE VALLEY LANDFILL			554502

BUSINESS ACCOUNT NAME
TECH SERV. -FAC. & STRUC. -TEMP. HAULER

BILLING ADDRESS (STREET / P.O. BOX)
METRO HALL -20TH FLOOR

CITY / TOWN
METRO HALL -20TH FLOOR

PROVINCE
ON

POSTAL CODE
M5V 3C6

PHONE NUMBER
(416) 392-8854

HAULER ACCOUNT NAME
Grascan Construction Ltd.

ACCOUNT NUMBER
100165

VEH. IDENTIFICATION
GRAS205

VEH. TYPE DESCRIPTION
57-Triple-Axle

TRAILER ID.
N/A

MATERIAL SOURCE DESCRIPTION
Toronto, York & East York Districts

WASTE COMPOSITION
N/A

BUSINESS TYPE
T4EN0

MATERIAL TYPE DESCRIPTION
ADC DECOMMISSIONED SOIL

GROSS WEIGHT
30720

CASH DEPOSIT
\$ 0.00

INBOUND WEIGHSCALE OPERATOR
khalif

OUTBOUND WEIGHSCALE OPERATOR
miche

TARE WEIGHT
14210

BALANCE RECEIVED
\$ 0.00

TRANSFER SOURCE DESCRIPTION

NET WEIGHT
16510

TOTAL FEE
\$ 165.00

TRANSFER DESTINATION DESCRIPTION

FEE SCHEDULE
REFUND

COMMENTS - EDIT / CANCEL DESCRIPTIONS
Authorization slip received

CREDIT AUTHOR.
\$ 0.00

ACCOUNT BALANCE
\$474

OUTSTANDING
\$ 0.00

PAYMENT TYPE
Charge

PAYMENT DESCRIPTION
DRIVER

GENERATOR DESCRIPTION
N/A

CLEARANCE NO.
N/A

WEIGHSCALE OPERATOR SIGNATURE
[Signature]

COMPANY NAME (PLEASE PRINT)
DRIVER'S SIGNATURE
[Signature]

REVISED (April 1999) NOTE: FEE IS ROUNDED TO NEXT HIGHEST INCL

Toronto SOLID WASTE MANAGEMENT DUMP AUTHORIZATION SLIP

DATE: Sept 21, 02

Authorization No. - 521140931 (Valid until - Dec 31, 2003)

554502 - TECH SERV. FAC. & STRUC. -TEMP. HAULER
METRO HALL-20TH FLOOR

(416) 392-8854 Attention: Shirley Wilson Extension:

Other Account Info:

Hauler Acct. Name:

Vehicle Identification: 2056 GRASCAN Vehicle Licence: 4B8 5BD

Business Representative Name (PRINT): Raed Wobayeh

Business Representative Name (SIGNATURE): [Signature]



WEIGHSCALE RECEIPT
SOLID WASTE MANAGEMENT SERVICES

Works & Emergency Services

55 John St., Stn. 1180, 18th Flr., Metro Hall
Toronto ON, M5V 3C6



YR / MON / DAY	ARRIVAL	DEPARTURE	GENERAL INQUIRY NUMBER	TRANSACTION NUMBER
02/09/21	08:21	08:37	(416) 392-8854	KV377131
FACILITY NAME			M.O.E. APPROVAL #	
KEELE VALLEY LANDFILL			554502	
BUSINESS ACCOUNT NAME				
TECH SERV. FAC. & STRUC. -TEMP. HAULER				
BILLING ADDRESS (STREET / P.O. BOX)				
CITY / TOWN		PROVINCE	POSTAL CODE	PHONE NUMBER
METRO HALL - 20TH FLOOR				(416) 392-8854
HAULER ACCOUNT NAME		ACCOUNT NUMBER		ACCOUNT NUMBER
RESIDENTIAL CASH LOAD		25000		PUR-TRAILER ID.
VEH. IDENTIFICATION	VEH. LICENCE	VEH. TYPE DESCRIPTION	TRAILER ID.	BUSINESS TYPE
N/A	40780	57-Triple-Axle	N/A	T&NO
MATERIAL SOURCE DESCRIPTION				
Toronto, York & East York Districts				
MATERIAL TYPE DESCRIPTION				
ADC DECOMMISSIONED SOIL				
INBOUND WEIGHSCALE OPERATOR	OUTBOUND WEIGHSCALE OPERATOR	GROSS WEIGHT	TARE WEIGHT	BALANCE RECEIVED
k.d.a.f	miche	37260	15640	\$ 0.00
TRANSFER SOURCE DESCRIPTION		NET WEIGHT	TOTAL FEE	\$ 0.00
		21620		REFUND
TRANSFER DESTINATION DESCRIPTION		FEE SCHEDULE	CREDIT AUTHOR.	CREDIT PAYMENT
		\$1/100.0kg		\$ 0.00
COMMENTS: EDIT / CANCEL DESCRIPTIONS				
Authorization slip received				
Please check your ticket				
GENERATOR DESCRIPTION		ACCOUNT BALANCE	PAYMENT TYPE	PAYMENT DESCRIPTION
N/A		\$N/A	Charge	\$ 0.00
WEIGHSCALE OPERATOR SIGNATURE		CLEARANCE NO.	DRIVER	
		N/A	DRIVER'S SIGNATURE	

REVISED (April 1999) NOTE: FEE IS ROUNDED TO NEXT HIGHEST INCREMENT



SOLID WASTE MANAGEMENT DUMP AUTHORIZATION SLIP

DATE

Sept 21, 02

Authorization No. - 521140931 (Valid until - Dec 31, 2003)

554502 - TECH SERV.-FAC. & STRUC. -TEMP. HAULER
METRO HALL-20TH FLOOR

(416) 392-8854

Extension:

Attention: Shirley Wilson

Other Account Info:

Hauler Acct. Name:

Vehicle Identification: 06 PENNELLA Vehicle Licence: 400 780

Business Representative Name (PRINT): Raced Wokayeh

Business Representative Name (SIGNATURE):



WEIGHSCALE RECEIPT
SOLID WASTE MANAGEMENT SERVICES

Works & Emergency Services
55 John St., Stn. 1180, 18th Flr., Metro Hall
Toronto ON M5V 3C6



YR / MON / DAY	ARRIVAL	DEPARTURE	TRUCK NUMBER
02/09/21	08:55	09:14	KV377143
FACILITY NAME		PHONE NUMBER	M.O.E. APPROVAL #
KEELE VALLEY LANDFILL		(416) 392-5443	554502
BUSINESS ACCOUNT NAME			
TECH SERV. - FAC. & STRUC. - TEMP. HAULER			
BILLING ADDRESS (STREET / P.O. BOX)			
CITY / TOWN		PROVINCE	POSTAL CODE
METRO HALL - 20TH FLOOR			
HAULER ACCOUNT NAME		PHONE NUMBER	ACCOUNT NUMBER
RESIDENTIAL CASH LOAD		(416) 392-8354	554502
VEH. IDENTIFICATION	VEHICLE LICENCE	VEH. TYPE DESCRIPTION	TRAILER ID.
N/A	7001CV	57-Triple-Axle	N/A
MATERIAL SOURCE DESCRIPTION			
Toronto, York & East York Districts			
MATERIAL TYPE DESCRIPTION			
ADC DECOMMISSIONED SOIL			
INBOUND WEIGHSCALE OPERATOR	OUTBOUND WEIGHSCALE OPERATOR	GROSS WEIGHT	CASH/DEPOSIT
M. Balif	M. Balif	30740	\$ 0.00
TRANSFER SOURCE DESCRIPTION	NET WEIGHT	TARE WEIGHT	BALANCE RECEIVED
	14690		\$ 0.00
TRANSFER DESTINATION DESCRIPTION		FEE SCHEDULE	TOTAL FEE
		\$1/100.0kg	\$ 151.00
COMMENTS / EDIT / CANCEL DESCRIPTIONS		CREDIT AUTHOR.	REFUND
Authorization slip received			\$ 0.00
Please check your ticket.		ACCOUNT BALANCE	OUTSTANDING
		\$N/A	\$ 0.00
GENERATOR DESCRIPTION		PAYMENT TYPE	PAYMENT DESCRIPT.
N/A		Charge	
WEIGHSCALE OPERATOR SIGNATURE		CLEARANCE NO.	DRIVER
		N/A	
COMPANY NAME (PLEASE PRINT)		DRIVER'S SIGNATURE	

REVISED (April 1999) NOTE: FEE IS ROUNDED TO NEXT HIGHEST INCREMENT

Toronto SOLID WASTE MANAGEMENT DUMP AUTHORIZATION SLIP

DATE	Sept. 21 02
Authorization No. - 521140931 (Valid until - Dec 31, 2003)	
554502 - TECH SERV.-FAC. & STRUC. -TEMP. HAULER METRO HALL-20TH FLOOR	
(416) 392-8854	Extension:
Attention: Shirley Wilson	
Other Account Info:	
Hauler Acct. Name:	
Vehicle Identification: E. BARLETTA Vehicle Licence: 7001CV	
Business Representative Name (PRINT): Raced Wahayeb	
Business Representative Name (SIGNATURE):	



SOLID WASTE MANAGEMENT DUMP AUTHORIZATION SLIP

DATE Sept. 24, 02

Authorization No. - 521140931 (Valid until - Dec 31, 2003)

554502 - TECH SERV.-FAC. & STRUC. -TEMP. HAULER
METRO HALL-20TH FLOOR

(416) 392-8854 Extension:
Attention: Shirley Wilson

Other Account Info:

Hauler Acct. Name:

Vehicle Identification: BEAR **Vehicle Licence:** 6072LC

Business Representative Name (PRINT): Raced W. Hayab

Business Representative Name (SIGNATURE): *[Signature]*

WEIGHSCALE RECEIPT SOLID WASTE MANAGEMENT SERVICES



Works & Emergency Services

55 John St., Str. 1180, 18th Flr., Metro Hall
Toronto ON M5V 3C6

YR / MON / DAY	ARRIVAL	DEPARTURE	GENERAL ENQUIRY NUMBER	HAULER'S NUMBER
02/09/02	08:44	09:08	(416) 392-5443	KV377140
FACTORY NAME			M.C.E.E. APPROVAL #	
KEELE VALLEY LANDFILL			ACCOUNT NUMBER	554502
BUSINESS ACCOUNT NAME				
TECH SERV.-FAC. & STRUC. -TEMP. HAULER				
BILLING ADDRESS (STREET / P.O. BOX)				
CITY / TOWN	PROVINCE	POSTAL CODE	PHONE NUMBER	
METRO HALL-20TH FLOOR			(416) 392-8854	ACCOUNT NUMBER
HAULER ACCOUNT NAME				
RESIDENTIAL CASH LOAD				
VEH. IDENTIFICATION	VEHICLE LICENCE	VEH. TYPE DESCRIPTION	TRAILER ID.	PUP-TRAILER ID.
N/A	6072LC	57-Triple-Axle	N/A	25000
MATERIAL SOURCE DESCRIPTION				
Toronto, York & East York Districts				
MATERIAL TYPE DESCRIPTION				
ADC DECOMMISSIONED SOIL				
INBOUND WEIGHSCALE OPERATOR	OUTBOUND WEIGHSCALE OPERATOR	GROSS WEIGHT	TARE WEIGHT	BALANCE RECEIVED
Khalif	miche	35330	14120	\$ 0.00
TRANSFER SOURCE DESCRIPTION				
TRANSFER DESTINATION DESCRIPTION				
FEE SCHEDULE				
REFUND				
COMMENTS - EDW / CANCEL DESCRIPTIONS				
Authorization slip received				
CREDIT AUTHOR.				
CREDIT PAYMENT				
ACCOUNT BALANCE				
OUTSTANDING				
PAYMENT TYPE				
PAYMENT DESCRIPT.				
GENERATOR DESCRIPTION				
CLEARANCE NO.				
DRIVER				
WEIGHSCALE OPERATOR SIGNATURE				
COMPANY NAME (PLEASE PRINT)				
DRIVER'S SIGNATURE				

REVISED (April 1999) **NOTE: FEE IS ROUNDED TO NEXT HIGHEST INCREMENT**



WEIGHSCALE RECEIPT
SOLID WASTE MANAGEMENT SERVICES

Works & Emergency Services
55 John St., Stn. 1180, 18th Fl., Metro Hall
Toronto ON M5V 3C6



YR / MON / DAY	ARRIVAL	DEPARTURE	ACCOUNT NUMBER
02/09/21	09:57	10:07	554502
FACILITY NAME		(416) 392-5443	M.O.E.E. APPROVAL #
KEELE VALLEY LANDFILL			KV377173
BUSINESS ACCOUNT NAME			
TECH SERV. FAC. & STRUC. TEMP. HAULER			
BILLING ADDRESS (STREET / P.O. BOX)			
CITY / TOWN		POSTAL CODE	PHONE NUMBER
METRO HALL - 20TH FLOOR			(416) 392-8854
HAULER ACCOUNT NAME			ACCOUNT NUMBER
Grascan Construction Ltd.			100165
VEH. IDENTIFICATION	VEHICLE LICENCE	VEH. TYPE DESCRIPTION	TRAILER ID.
GRASS205	463RD	57-Triple-Axle	N/A
MATERIAL SOURCE DESCRIPTION		WASTE COMPOSITION	BUSINESS TYPE
Toronto, York & East York Districts		N/A	CASH DEPOSIT
MATERIAL TYPE DESCRIPTION		GROSS WEIGHT	TARE WEIGHT
ADC DECOMMISSIONED SOIL		3600	\$ 0.00
INBOUND WEIGHSCALE OPERATOR	OUTBOUND WEIGHSCALE OPERATOR	TARE WEIGHT	BALANCE RECEIVED
k.balf	miche	14200	\$ 0.00
TRANSFER SOURCE DESCRIPTION		NET WEIGHT	TOTAL FEE
		21880	\$ 21880
TRANSFER DESTINATION DESCRIPTION		FEE SCHEDULE	REFUND
		\$1/100.0kg	\$ 0.00
COMMENTS / EDIT / CANCEL DESCRIPTIONS		CREDIT AUTHOR.	CREDIT PAYMENT
Authorization slip received			
Please check your ticket.		ACCOUNT BALANCE	OUTSTANDING
		\$N/A	\$ 0.00
GENERATOR DESCRIPTION		PAYMENT TYPE	PAYMENT DESCRIPT.
N/A		Charge	
WEIGHSCALE OPERATOR SIGNATURE		CLEARANCE NO.	DRIVER
[Signature]		N/A	
COMPANY NAME (PLEASE PRINT)		DRIVER'S SIGNATURE	
[Signature]		[Signature]	

Other Account Info:

Hauler Acct. Name:

Vehicle Identification: 205 GRASCAN Vehicle Licence: 468 5BD

Business Representative Name (PRINT): Raced Wahayeb

Business Representative Name (SIGNATURE): [Signature]

Authorization No. - 521140931 (Valid until - Dec 31, 2003)

554502 - TECH SERV.-FAC. & STRUC. -TEMP. HAULER
METRO HALL-20TH FLOOR

(416) 392-8854 Extension:

Attention: Shirley Wilson

DATE: Sept. 21.02

REVISED (April 1999) NOTE: FEE IS ROUNDED TO NEXT HIGHEST INCREMENT



WEIGHSCALE RECEIPT
SOLID WASTE MANAGEMENT SERVICES

Works & Emergency Services

55 John St., Stn. 1180, 18th Fl., Metro Hall
Toronto ON M5V 3C6



YR / MON / DAY	ARRIVAL	DEPARTURE	HAULER NUMBER
02/09/21	10:14	10:23	KV577133
FACILITY NAME			M.O.E.E. APPROVAL #
KEELE VALLEY LANDELL			554502

BUSINESS ACCOUNT NAME: **TECH SERV.-FAC. & STRUC. -TEMP. HAULER**

BILLING ADDRESS (STREET / P.O. BOX): **METRO HALL -20TH FLOOR**

CITY / TOWN: **TORONTO** PROVINCE: **ON** POSTAL CODE: **M5V 3C6** PHONE NUMBER: **(416) 392-8854**

HAULER ACCOUNT NAME: **Grascan Construction Ltd.** ACCOUNT NUMBER: **100165**

VEH. IDENTIFICATION: **6478A0** VEHICLE LICENCE: **57-Triple-Axle** TRAILER ID: **N/A** PUP-TRAILER ID: **N/A**

MATERIAL SOURCE DESCRIPTION: **Toronto, York & East York Districts** WASTE COMPOSITION: **N/A** BUSINESS TYPE: **CASH-DEPOSIT**

MATERIAL TYPE DESCRIPTION: **ADC DECOMMISSIONED SOIL** GROSS WEIGHT: **31020** CASH DEPOSIT: **\$ 0.00**

INBOUND WEIGHSCALE OPERATOR: **k.balf** OUTBOUND WEIGHSCALE OPERATOR: **milche** TARE WEIGHT: **13770** BALANCE RECEIVED: **\$ 0.00**

TRANSFER SOURCE DESCRIPTION: **TRANSFER DESTINATION DESCRIPTION:** NET WEIGHT: **17250** REFUND: **\$ 0.00**

COMMENTS - EDIT / CANCEL DESCRIPTIONS: **Authorization slip received** FEE SCHEDULE: **\$1/100.0kg** CREDIT PAYMENT: **\$ 0.00**

ACCOUNT BALANCE: **\$N/A** OUTSTANDING: **\$ 0.00**

PAYMENT TYPE: **Charge** PAYMENT DESCRIPTION: **DRIVER**

GENERATOR DESCRIPTION: **N/A** CLEARANCE NO. **N/A**

WEIGHSCALE OPERATOR SIGNATURE: **[Signature]** COMPANY NAME (PLEASE PRINT): **DRIVER'S SIGNATURE**

REVISED (April 1999) **NOTE: FEE IS ROUNDED TO NEXT HIGHEST INCREMENT**



**SOLID WASTE MANAGEMENT
DUMP AUTHORIZATION SLIP**

DATE	Sept. 21, 02
Authorization No. -	521140931 (Valid until - Dec 31, 2003)
654502 - TECH SERV.-FAC. & STRUC. -TEMP. HAULER METRO HALL-20TH FLOOR	
(416) 392-8854	Extension:
Attention: Shirley Wilson	
Other Account Info:	
Hauler Acct. Name:	
Vehicle Identification:	GRASCAN Vehicle Licence: 647 8A0
Business Representative Name (PRINT): Raees Wokharyeh	
Business Representative Name (SIGNATURE): [Signature]	



WEIGHSCALE RECEIPT
SOLID WASTE MANAGEMENT SERVICES

Works & Emergency Services
55 John St., Stn. 1180, 18th Flr., Metro Hall
Toronto ON M5V 3C6



YR / MON / DAY	ARRIVAL	DEPARTURE	GENERAL INQUIRY NUMBER	PHONE NUMBER
02/09/21	10:42	10:54	(416) 392-5443	416-392-5443
FACILITY NAME			M.O.E. APPROVAL #	ACCOUNT NUMBER
KEELE VALLEY LANDFILL			K1577197	554502
BUSINESS ACCOUNT NAME				
TECH SERV.-FAC. & STRUC. -TEMP. HAULER				
BILLING ADDRESS (STREET / P.O. BOX)				
METRO HALL - 20TH FLOOR				
CITY / TOWN	PROVINCE	POSTAL CODE	PHONE NUMBER	ACCOUNT NUMBER
TORONTO	ON	M5V 3C6	(416) 392-5443	554502
HAULER ACCOUNT NAME				
RESIDENTIAL CASH LOAD				
VEH. IDENTIFICATION	VEHICLE LICENCE	VEH. TYPE DESCRIPTION	TRAILER ID.	PUP-TRAILER ID.
N/A	409780	57-Triple-Axle	N/A	25000
MATERIAL SOURCE DESCRIPTION				
Toronto, York & East York Districts				
MATERIAL TYPE DESCRIPTION				
ADC DECOMMISSIONED SOIL				
INBOUND WEIGHSCALE OPERATOR				
Khalf micha				
TRANSFER SOURCE DESCRIPTION				
TORONTO, YORK & EAST YORK DISTRICTS				
TRANSFER DESTINATION DESCRIPTION				
TORONTO, YORK & EAST YORK DISTRICTS				
COMMENTS - EDIT / CANCEL DESCRIPTIONS				
Authorization slip received				
Please check your ticket.				
GENERATOR DESCRIPTION				
N/A				
WEIGHSCALE OPERATOR SIGNATURE				
N/A				
COMPANY NAME (PLEASE PRINT)				
DRIVER				
SIGNATURE				
N/A				

REVISED (April 1999) NOTE: FEE IS ROUNDED TO NEXT HIGHEST INCREMENT



SOLID WASTE MANAGEMENT
DUMP AUTHORIZATION SLIP

DATE	Sept. 21, 02
Authorization No. - 521140931 (Valid until - Dec 31, 2003)	
554502 - TECH SERV.-FAC. & STRUC. -TEMP. HAULER	
METRO HALL-20TH FLOOR	
(416) 392-8854	Extension:
Attention: Shirley Wilson	
Other Account Info:	
Hauler Acct. Name:	
Vehicle Identification: PENNELLA	Vehicle Licence: 487BD
Business Representative Name (PRINT): Raed Wokayeh	
Business Representative Name (SIGNATURE):	



**SOLID WASTE MANAGEMENT
DUMP AUTHORIZATION SLIP**

DATE Sept. 21.02

Authorization No. - 521140931 (Valid until - Dec 31, 2003)

554502 - TECH SERV.-FAC. & STRUC. -TEMP. HAULER
METRO HALL-20TH FLOOR

(416) 392-8854 Extension:
Attention: Shirley Wilson

Other Account Info:

Hauler Acct. Name:

Vehicle Identification: BEAR **Vehicle Licence:** 6072LC

Business Representative Name (PRINT): Raced Wahayeh

Business Representative Name (SIGNATURE):



YR / MON / DAY	ARRIVAL	DEPARTURE	WORK ORDER NUMBER
02/09/21	11:27	11:52	KV37225
FACILITY NAME		GENERAL ENGINEERING	M.O.E.E. APPROVAL #
KEELE VALLEY LANDFILL		(416) 392-5423	
BUSINESS ACCOUNT NAME			
TECH SERV.-FAC. & STRUC. -TEMP. HAULER			
BILLING ADDRESS (STREET / P.O. BOX)			
METRO HALL-20TH FLOOR			
CITY / TOWN	PROVINCE	POSTAL CODE	PHONE NUMBER
			(416) 392-8854
HAULER ACCOUNT NAME		ACCOUNT NUMBER	
RESIDENTIAL CASH LOAD		25000	
VEH. IDENTIFICATION	VEHICLE LICENCE	VEH. TYPE DESCRIPTION	TRAILER ID.
N/A	6072LC	57-Triple-Axle	N/A
MATERIAL SOURCE DESCRIPTION		WASTE COMPOSITION	BUSINESS TYPE
Toronto, York & East York Districts		N/A	TEMP
MATERIAL TYPE DESCRIPTION		GROSS WEIGHT	CASH DEPOSIT
ADC DECOMMISSIONED SOIL		33120	\$ 0.00
INBOUND WEIGHSCALE OPERATOR	OUTBOUND WEIGHSCALE OPERATOR	TARE WEIGHT	BALANCE RECEIVED
Khalif	Michele	14130	\$ 0.00
TRANSFER SOURCE DESCRIPTION		NET WEIGHT	OTA FEE
		18950	0.00
TRANSFER DESTINATION DESCRIPTION		FEE SCHEDULE	REFUND
		\$1,100.00	0.00
COMMENTS - EDIT / CANCEL DESCRIPTIONS			
Authorization slip received			
Please check your ticket.			
GENERATOR DESCRIPTION		ACCOUNT BALANCE	OUTSTANDING
N/A		N/A	\$ 0.00
WEIGHSCALE OPERATOR SIGNATURE		PAYMENT TYPE	PAYMENT DESCRIPT.
		Charge	
COMPANY NAME (PLEASE PRINT)		CLEARANCE	
		N/A	
DRIVERS SIGNATURE			
DRIVER			

REVISED (April 1999) **NOTE: FEE IS ROUNDED TO NEXT HIGHEST INCREMENT**



SOLID WASTE MANAGEMENT DUMP AUTHORIZATION SLIP

DATE

Authorization No. - 521140931 (Valid until - Dec 31, 2003)

554502 - TECH SERV.-FAC. & STRUC. -TEMP. HAULER
METRO HALL-20TH FLOOR

(416) 392-8854

Extension:

Attention: Shirley Wilson

Other Account Info:

Hauler Acct. Name:

Vehicle Identification: 205 GRASCAN Vehicle Licence: 468 5BP

Business Representative Name (PRINT): Raced Ubhayab

Business Representative Name (SIGNATURE):

WEIGHSCALE RECEIPT SOLID WASTE MANAGEMENT SERVICES

Works & Emergency Services

55 John St., Stn. 1180, 18th Flr., Metro Hall
Toronto ON M5V 3C6

YR / MON / DAY	ARRIVAL	DEPARTURE	WEIGHSCALE NO.	TRUCK NUMBER
02/09/21	11:43	11:58	(416) 392-5443	KV77238
FACILITY NAME			M.O.E. APPROVAL #	
KEELE VALLEY LANDFILL				
BUSINESS ACCOUNT NAME			ACCOUNT NUMBER	
TECH SERV.-FAC. & STRUC. -TEMP. HAULER			554502	
BILLING ADDRESS (STREET / P.O. BOX)				
CITY / TOWN			PROVINCE	POSTAL CODE
METRO HALL 20TH FLOOR				
HAULER ACCOUNT NAME			PHONE NUMBER	
Grascan Construction Ltd.			(416) 392-8854	
VEH. IDENTIFICATION	VEH. LICENCE	VEH. TYPE (DESCRIPTION)	ACCOUNT NUMBER	
GRAS205	4685ED	57-Triple-Axle	100165	
MATERIAL SOURCE DESCRIPTION		TRAILER ID.	PUP-TRAILER ID.	
Toronto, York & East York Districts		N/A		
MATERIAL TYPE DESCRIPTION		WASTE COMPOSITION	BUSINESS TYPE	
ADC DECOMMISSIONED SOIL		N/A	TEMP	
INBOUND WEIGHSCALE OPERATOR		GROSS WEIGHT	CASH DEPOSIT	
Khalif		34470	\$ 0.00	
TRANSFER SOURCE DESCRIPTION		TARE WEIGHT	BALANCE-RECEIVED	
milche		14160	\$ 0.00	
TRANSFER DESTINATION DESCRIPTION		NET WEIGHT	TOTAL FEE	
Please check your ticket		20310	\$ 203.10	
COMMENTS: EDIT / CANCEL DESCRIPTIONS		FEE SCHEDULE	REFUND	
Authorization slip received		\$1,100.00/kg	\$ 0.00	
Please check your ticket		CREDIT AUTHOR.	CREDIT PAYMENT	
GENERATOR DESCRIPTION		ACCOUNT BALANCE	OUTSTANDING	
N/A		\$N/A	\$ 0.00	
WEIGHSCALE OPERATOR SIGNATURE		PAYMENT TYPE	PAYMENT DESCRIPT.	
Khalif		Charge		
COMPANY NAME (PLEASE PRINT)		CLEARANCE NO.		
Works & Emergency Services		N/A		
DRIVER'S SIGNATURE				
Khalif				

REVISÉ (April 1999) NOTE: FEE IS ROUNDED TO NEXT HIGHEST INCREMENT



WEIGHSCALE RECEIPT
SOLID WASTE MANAGEMENT SERVICES

Works & Emergency Services
55 John St., Str. 1180, 18th Fl., Metro Hall
Toronto ON M5V 3C6



YR / MON / DAY	ARRIVAL	DEPARTURE	TRANS NUMBER
02/07/21	11:58	12:07	K577250
FACILITY NAME			M.O.E.E. APPROVAL #
KEELE VALLEY LANDELL			554502
BUSINESS ACCOUNT NAME			
TECH SERV.-FAC. & STRUC.-TEMP.-HAULER			
BILLING ADDRESS (STREET / P.O. BOX)			
METRO HALL-20TH FLOOR			
CITY / TOWN	PROVINCE	POSTAL CODE	PHONE NUMBER
			(416) 392-8854
HAULER ACCOUNT NAME		ACCOUNT NUMBER	
Grascan Construction Ltd.		100165	
VEH. IDENTIFICATION	VEH. LICENCE	VEH. TYPE DESCRIPTION	TRAILER ID.
GRAS202	6478AD	57-triple-Axle	N/A
MATERIAL SOURCE DESCRIPTION			
Toronto, York & East York Districts			
MATERIAL TYPE DESCRIPTION			
ADC DECOMMISSIONED SOIL			
INBOUND WEIGHSCALE OPERATOR	OUTBOUND WEIGHSCALE OPERATOR	GROSS WEIGHT	BUSINESS TYPE
Miché	Miché	32130	CASH DEPOSIT
TRANSFER SOURCE DESCRIPTION		TARE WEIGHT	BALANCE RECEIVED
		13710	\$ 0.00
		NET WEIGHT	\$ 0.00
		TOTAL FEE	\$ 1,100.00
TRANSFER DESTINATION DESCRIPTION		FEE SCHEDULE	REFUND
		\$1,100.00/kg	\$ 0.00
COMMENTS - EDIT / CANCEL DESCRIPTIONS		CREDIT AUTHOR.	CREDIT PAYMENT
Authorization slip received		ACCOUNT BALANCE	OUTSTANDING
Please check your ticket.		\$N/A	\$ 0.00
GENERATOR DESCRIPTION		PAYMENT TYPE	PAYMENT DESCRIPT.
N/A		Charge	DRIVER
WEIGHSCALE OPERATOR SIGNATURE		CLEARANCE NO.	
		N/A	
COMPANY NAME (PLEASE PRINT)		DRIVER'S SIGNATURE	

REVISED (April 1999) **NOTE: FEE IS ROUNDED TO NEXT HIGHEST INCREMENT**

DECOM

TORONTO **SOLID WASTE MANAGEMENT DUMP AUTHORIZATION SLIP**

DATE: Sept 21.02

Authorization No. - 521140931 (Valid until - Dec 31, 2003)

554502 - TECH SERV.-FAC. & STRUC. -TEMP. HAULER
METRO HALL-20TH FLOOR

(416) 392-8854 Attention: Shirley Wilson Extension:

Other Account Info:

Hauler Acct. Name:

Vehicle Identification: 214 GRASCAN Vehicle Licence: 647 8AD

Business Representative Name (PRINT): Raeed Ubhayab

Business Representative Name (SIGNATURE):



WEIGHSCALE RECEIPT
SOLID WASTE MANAGEMENT SERVICES

Works & Emergency Services

55 John St., Stn. 1180, 18th Fl., Metro Hall

Toronto ON M5V 3C6



YR / MON / DAY	ARRIVAL	DEPARTURE	TRANS. NUMBER
02/09/23	08:36	08:56	KV377346
FACILITY NAME			M.O.E.E. APPROVAL #
KEELE VALLEY LANDFILL			554502
BUSINESS ACCOUNT NAME			
TECH SERV. FAC. & STRUC. -TEMP. HAULER			
BILLING ADDRESS (STREET / P.O. BOX)			
CITY / TOWN		PROVINCE	PHONE NUMBER
METRO HALL - 20TH FLOOR			(416) 392-8854
HAULER ACCOUNT NAME			ACCOUNT NUMBER
GRASCAN COLLECTION Ltd.			100165
VEH. IDENTIFICATION	VEH. TYPE DESCRIPTION	TRAILER ID.	PUP-TRAILER ID.
GRAS205	468RD 57-Triple-Axle	N/A	
MATERIAL SOURCE DESCRIPTION		WASTE COMPOSITION	BUSINESS TYPE
Toronto, York & East York Districts		N/A	TELENO
MATERIAL TYPE DESCRIPTION		GROSS WEIGHT	CASH DEPOSIT
ADC DECOMMISSIONED SOIL		33250	\$ 0.00
INBOUND WEIGHSCALE OPERATOR		TARE WEIGHT	BALANCE RECEIVED
atmcc		14130	\$ 0.00
TRANSFER SOURCE DESCRIPTION		NET WEIGHT	REFUND
		19120	
TRANSFER DESTINATION DESCRIPTION		FEE SCHEDULE	
		\$1/100.0kg	\$ 0.00
COMMENTS - EDIT / CANCEL DESCRIPTIONS		CREDIT AUTHOR.	CREDIT PAYMENT
Please check your ticket.		ACCOUNT BALANCE	OUTSTANDING
		\$N/A	\$ 0.00
GENERATOR DESCRIPTION		PAYMENT TYPE	PAYMENT DESCRIPT.
N/A		Charge	
WEIGHSCALE OPERATOR SIGNATURE		CLEARANCE NO.	DRIVER
		N/A	
COMPANY NAME (PLEASE PRINT)		DRIVER'S SIGNATURE	

REVISION (April 1999) **NOTE: FEE IS ROUNDED TO NEXT HIGHEST INCREMENT**

TORONTO SOLID WASTE MANAGEMENT DUMP AUTHORIZATION SLIP

DATE: Sept 23, 02

Authorization No. - 521140931 (Valid until - Dec 31, 2003)

554502 - TECH SERV.-FAC. & STRUC. -TEMP. HAULER
METRO HALL-20TH FLOOR

(416) 392-8854 Attention: Shirley Wilson Extension:

Other Account Info:

Hauler Acct. Name:

Vehicle Identification: 205 GRASCAN Vehicle Licence: 468 5BD

Business Representative Name (PRINT): Raced Ubhayeb

Business Representative Name (SIGNATURE):



WEIGHSCALE RECEIPT
SOLID WASTE MANAGEMENT SERVICES

Works & Emergency Services

55 John St., Str. 1180, 18th Flr., Metro Hall
Toronto ON M5V 3C6

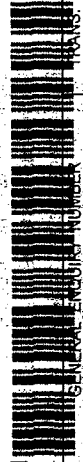

YR / MON / DAY	ARRIVAL	DEPARTURE	GENERAL ENGINE NUMBER	TRANS. NUMBER
02/09/23	08:20	08:42	(416) 372-5443	KV377335
FACILITY NAME			M.O.E.E. APPROVAL #	

KEELE VALLEY LANDFILL
BUSINESS ACCOUNT NAME
TECH SERV. - FAC. & STRUC. - TEMP. HAULER
BILLING ADDRESS (STREET / P.O. BOX)

METRO HALL - 20TH FLOOR
CITY / TOWN
PROVINCE
POSTAL CODE
PHONE NUMBER
(416) 372-3354

HAULER ACCOUNT NAME
RESIDENTIAL CASH LOAD
VEH. IDENTIFICATION
7663ER
VEH. TYPE DESCRIPTION
57-Triple-Axle
MATERIAL SOURCE DESCRIPTION
Toronto, York & East York Districts

MATERIAL TYPE DESCRIPTION
ADC. DECOMMISSIONED SOIL
INBOUND WEIGHSCALE OPERATOR
abucc
TRANSFER SOURCE DESCRIPTION

TRANSFER DESTINATION DESCRIPTION
COMMENTS - EDIT / CANCEL DESCRIPTIONS

ACCOUNT BALANCE
\$1/100.00g
CREDIT AUTHORIZ.

ACCOUNT BALANCE
\$N/A
PAYMENT TYPE
Charge
CLEARANCE NO.
N/A

GENERATOR DESCRIPTION
N/A
WEIGHSCALE OPERATOR SIGNATURE
DRIVER'S SIGNATURE

COMPANY NAME (PLEASE PRINT)
DRIVER
Please check your ticket.

REVISED (April 1999) NOTE: FEE IS ROUNDED TO NEXT HIGHEST INCREMENT



SOLID WASTE MANAGEMENT DUMP AUTHORIZATION SLIP

DATE: Sept. 23, 02

Authorization No. - **521140931 (Valid until - Dec 31, 2003)**

554502 - TECH SERV.-FAC. & STRUC. -TEMP. HAULER
METRO HALL-20TH FLOOR

(416) 392-8854 Extension:
Attention: Shirley Wilson

Other Account Info:

Hauler Acct. Name:

Vehicle Identification: L.PENNELLA Vehicle Licence: 766 3ER

Business Representative Name (PRINT): Raees Wajid

Business Representative Name (SIGNATURE): [Signature]



SOLID WASTE MANAGEMENT DUMP AUTHORIZATION SLIP

DATE Sept. 23, 02

Authorization No. - 521140931 (Valid until - Dec 31, 2003)
554502 - TECH SERV.-FAC. & STRUC. -TEMP. HAULER
METRO HALL-20TH FLOOR
(416) 392-8854 Extension:
Attention: Shirley Wilson

Other Account Info:

Hauler Acct. Name:

Vehicle Identification: 5-BARLETTA Vehicle Licence: 7001CV

Business Representative Name (PRINT): Raced Wbhayeb

Business Representative Name (SIGNATURE): [Signature]

WEIGHSCALE RECEIPT SOLID WASTE MANAGEMENT SERVICES

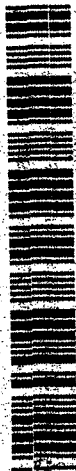

Works & Emergency Services
55 John St., Str. 1180, 18th Flr., Metro Hall
Toronto ON M5V 3C6

YR / MON / DAY ARRIVAL DEPARTURE GENERAL ENQUIRY NUMBER TRANS. NUMBER
02/09/23 09:07 09:36 (416) 392-8854 KV37753
FACILITY NAME M.O.E.E. APPROVAL #
KEELE VALLEY LANDFILL
BUSINESS ACCOUNT NAME ACCOUNT NUMBER
TECH SERV.-FAC. & STRUC. -TEMP. HAULER 554502
BILLING ADDRESS (STREET / P.O. BOX) METRO HALL-20TH FLOOR

CITY / TOWN PROVINCE POSTAL CODE PHONE NUMBER
TORONTO ON M5V 3C6 (416) 392-8854

HAULER ACCOUNT NAME RESIDENTIAL CASH LOAD ACCOUNT NUMBER
7001CV 25000

VEH. IDENTIFICATION VEHICLE LICENCE VEH. TYPE DESCRIPTION TRAILER ID. PUP-TRAILER ID.
N/A 7001CV 57-Triple-Axle N/A N/A

MATERIAL SOURCE DESCRIPTION WASTE COMPOSITION BUSINESS TYPE
Toronto, York & East York Districts N/A 16NO

MATERIAL TYPE DESCRIPTION GROSS WEIGHT CASH DEPOSIT
ADC DECOMMISSIONED SOIL 3130 \$ 0.00

INBOUND WEIGHSCALE OPERATOR OUTBOUND WEIGHSCALE OPERATOR TARE WEIGHT BALANCE RECEIVED
ahudis ahudis 14670 \$ 0.00

TRANSFER SOURCE DESCRIPTION NET WEIGHT REFUND
RESIDENTIAL CASH LOAD 15550 \$ 0.00

TRANSFER DESTINATION DESCRIPTION FEE SCHEDULE CREDIT PAYMENT
RESIDENTIAL CASH LOAD \$1/100 Kg CREDIT PAYMENT

COMMENTS EDIT / CANCEL DESCRIPTIONS CREDIT AUTHOR. ACCOUNT BALANCE OUTSTANDING
Please check your ticket. Chaple \$N/A \$ 0.00

PAYMENT TYPE PAYMENT DESCRIPTION
Charge DRIVER

CLEARANCE NO. DRIVER'S SIGNATURE
N/A [Signature]

WEIGHSCALE OPERATOR SIGNATURE COMPANY NAME (PLEASE PRINT) DRIVER'S SIGNATURE
[Signature] WORKS & EMERGENCY SERVICES [Signature]

REVISED April 1999 NOTE: FEE IS ROUNDED TO NEXT HIGHEST INCREMENT



WEIGHSCALE RECEIPT
SOLID WASTE MANAGEMENT SERVICES

Works & Emergency Services

55 John St., Stn. 1180, 18th Flr., Metro Hall
Toronto ON M5V 3C6



YR / MON / DAY 02/09/23	ARRIVAL 08:53	DEPARTURE 09:20	GENERAL ENQUIRY NUMBER (416) 392-5443	TRANS. NUMBER KV377361
FACILITY NAME KEELE VALLEY LANDFILL			M.O.E.E. APPROVAL #	
BUSINESS ACCOUNT NAME TECH SERV. -FAC. & STRUC. -TEMP. HAULER			ACCOUNT NUMBER 554502	
BILLING ADDRESS (STREET / P.O. BOX) METRO HALL-20TH FLOOR				
CITY / TOWN		PROVINCE	POSTAL CODE	PHONE NUMBER (416) 392-6854
HAULER ACCOUNT NAME RESIDENTIAL CASH LOAD				
VEH. IDENTIFICATION N/A	VEHICLE LICENCE 7153HE	VEH. TYPE DESCRIPTION 57-Triple-Axle	TRAILER ID N/A	PUR-TRAILER ID
MATERIAL SOURCE DESCRIPTION Toronto, York & East York Districts		WASTE COMPOSITION N/A		BUSINESS TYPE T&EN0
MATERIAL TYPE DESCRIPTION ADC DECOMMISSIONED SOIL		GROSS WEIGHT 32360	CASH DEPOSIT \$ 0.00	
INBOUND WEIGHSCALE OPERATOR ahuc		TARE WEIGHT 14760	BALANCE RECEIVED \$ 0.00	
TRANSFER SOURCE DESCRIPTION		NET WEIGHT 17600	TOTAL FEE \$ 17600	
TRANSFER DESTINATION DESCRIPTION		FEE SCHEDULE \$1/100.0kg	REFUND \$ 0.00	
COMMENTS - EDIT / CANCEL DESCRIPTIONS Reprinted ticket		CREDIT AUTH.	CREDIT PAYMENT	
		ACCOUNT BALANCE N/A	OUTSTANDING \$ 0.00	
GENERATOR DESCRIPTION N/A		PAYMENT TYPE Charge	PAYMENT DESCRIPT.	
		CLEARANCE NO. N/A	DRIVER	
WEIGHSCALE OPERATOR SIGNATURE		COMPANY NAME (PLEASE PRINT)		DRIVER'S SIGNATURE

REVISED (April 1999) **NOTE: FEE IS ROUNDED TO NEXT HIGHEST INCREMENT**

**SOLID WASTE MANAGEMENT
DUMP AUTHORIZATION SLIP**

DATE

Sept 23, 02

Authorization No. - 521140931 (Valid until - Dec 31, 2003)

554502 - TECH SERV.-FAC. & STRUC. -TEMP. HAULER
METRO HALL-20TH FLOOR

(416) 392-8854

Extension:

Attention: Shirley Wilson

Other Account Info:

Hauler Acct. Name:

Vehicle Identification: L288WELLA Vehicle Licence: 715 3118

Business Representative Name (PRINT): Raced Wahayeh

Business Representative Name (SIGNATURE): [Signature]



WEIGHSCALE RECEIPT
SOLID WASTE MANAGEMENT SERVICES

Works & Emergency Services

55 John St., Stn. 1180, 18th Fl., Metro Hall
Toronto ON M5V 3G6



YR / MON / DAY ARRIVAL DEPARTURE GENERAL ENQUIRY NUMBER TRANS. NUMBER
02/09/2003 09:20 09:49 (416) 392-5443 KV377387

FACILITY NAME M.O.E.E. APPROVAL #
KEELE VALLEY LANDFILL

BUSINESS ACCOUNT NAME ACCOUNT NUMBER
TECH SERV.-FAC. & STRUC.-TEMP. HAULER 554502

BILLING ADDRESS (STREET / P.O. BOX) METRO HALL-20TH FLOOR

CITY / TOWN PROVINCE POSTAL CODE PHONE NUMBER
 (416) 392-8854

HAULER ACCOUNT NAME ACCOUNT NUMBER
RESIDENTIAL CASH LOAD 25000

VEH. IDENTIFICATION VEHICLE LICENCE VEH. TYPE DESCRIPTION TRAILER ID. PUP-TRAILER ID.
N/A 5603EV 57-Triple-Axle N/A

MATERIAL SOURCE DESCRIPTION WASTE COMPOSITION BUSINESS TYPE
Toronto, York, & East York Districts N/A TENO

MATERIAL TYPE DESCRIPTION GROSS WEIGHT CASH DEPOSIT
ADC DECOMMISSIONED SOIL 36780 \$ 0.00

INBOUND WEIGHSCALE OPERATOR OUTBOUND WEIGHSCALE OPERATOR TARE WEIGHT BALANCE RECEIVED
ahuds abucc 15250 \$ 0.00

TRANSFER SOURCE DESCRIPTION NET WEIGHT TOTAL FEE
TRANSFER DESTINATION DESCRIPTION 21530 \$ 215.00

TRANSFER DESTINATION DESCRIPTION FEE SCHEDULE REFUND
abucc \$17100.00/kg \$ 0.00

COMMENTS - EDIT / CANCEL DESCRIPTIONS CREDIT AUTHOR. CREDIT PAYMENT
OUTSTANDING \$ 0.00

PLEASE CHECK YOUR TICKET. ACCOUNT BALANCE PAYMENT TYPE Charge PAYMENT DESCRIPTION
N/A

GENERATOR DESCRIPTION CLEARANCE NO. DRIVER
N/A

WEIGHSCALE OPERATOR SIGNATURE COMPANY NAME (PLEASE PRINT) DRIVER'S SIGNATURE

REVISED (April 1999) NOTE: FEE IS ROUNDED TO NEXT HIGHEST INCREMENT



SOLID WASTE MANAGEMENT DUMP AUTHORIZATION SLIP

61 DECOM

DATE Sept. 23.02

Authorization No. - 521140931 (Valid until - Dec 31, 2003)
554502 - TECH SERV.-FAC. & STRUC. -TEMP. HAULER
METRO HALL-20TH FLOOR

(416) 392-8854 Extension:
Attention: Shirley Wilson

Other Account Info:

Hauler Acct. Name:

Vehicle Identification: PENNELLA Vehicle Licence: 560 3EV

Business Representative Name (PRINT): Raied Wbhayeb

Business Representative Name (SIGNATURE): [Signature]



WEIGHSCALE RECEIPT
SOLID WASTE MANAGEMENT SERVICES

Works & Emergency Services

55 John St., Stn. 1180, 18th Flr., Metro Hall

Toronto ON M5V 3C6



ARRIVAL: 02/09/23 09:29 DEPARTURE: 10:03
GENERAL ENQUIRY NUMBER: (416) 392-5443
TRANS. NUMBER: KV577396
M.O.E.E. APPROVAL #

FACILITY NAME: KEELE VALLEY LANDFILL

BUSINESS ACCOUNT NAME: TECH SERV., FAC. & STRUC., TEMP. HAULER

ACCOUNT NUMBER: 554502

BILLING ADDRESS (STREET / P.O. BOX): METRO HALL-20TH FLOOR

CITY / TOWN: PROVINCE: POSTAL CODE: PHONE NUMBER: (416) 392-8854

HAULER ACCOUNT NAME: RESIDENTIAL CASH LOAD
ACCOUNT NUMBER: 25000

VEH. IDENTIFICATION: N/A VEHICLE LICENCE: 4097ED VEH. TYPE DESCRIPTION: 57-Triples-Axle TRAILER ID: N/A PUP-TRAILER ID:

MATERIAL SOURCE DESCRIPTION: Toronto, York & East York Districts WASTE COMPOSITION: N/A BUSINESS TYPE: T&NO

MATERIAL TYPE DESCRIPTION: ADE DELIMITED SOIL GROSS WEIGHT: 32730 CASH DEPOSIT: \$ 0.00

INBOUND WEIGHSCALE OPERATOR: a141d5 OUTBOUND WEIGHSCALE OPERATOR: a141d5 TARE WEIGHT: 15670 BALANCE RECEIVED: \$ 0.00

TRANSFER SOURCE DESCRIPTION: NET WEIGHT: 17310 TOTAL FEE: REFUND: \$ 0.00

TRANSFER DESTINATION DESCRIPTION: FEE SCHEDULE: \$1,100.00/kg CREDIT PAYMENT

COMMENTS: EDIT / CANCEL DESCRIPTIONS: Reprinted Ticket CREDIT AUTHORITY: ACCOUNT BALANCE: \$N/A OUTSTANDING: \$ 0.00

GENERATOR DESCRIPTION: N/A PAYMENT TYPE: Charge CLEARANCE NO: N/A PAYMENT DESCRIPTION: DRIVER

WEIGHSCALE OPERATOR SIGNATURE: COMPANY NAME (PLEASE PRINT): DRIVER SIGNATURE

REVISED (April 1999) NOTE: FEE IS ROUNDED TO NEXT HIGHEST INCREMENT

SOLID WASTE MANAGEMENT DUMP AUTHORIZATION SLIP

DATE

Sept. 23.02

Authorization No. - 521140931 (Valid until - Dec 31, 2003)

554502 - TECH SERV.-FAC. & STRUC. -TEMP. HAULER
METRO HALL-20TH FLOOR

(416) 392-8854

Extension:

Attention: Shirley Wilson

Other Account Info:

Hauler Acct. Name:

Vehicle Identification:

PENNELLA

Vehicle Licence:

4097BD

Business Representative Name (PRINT):

Raced Wchayef

Business Representative Name (SIGNATURE):

[Signature]



WEIGHSCALE RECEIPT
SOLID WASTE MANAGEMENT SERVICES

Works & Emergency Services
55 John St., Stn. 1180, 18th Flr., Metro Hall
Toronto ON M5V 3C6



YR / MON / DAY 02/09/23	ARRIVAL 10:58	DEPARTURE 11:27	GENERAL ENQUIRY NUMBER (416) 392-5443	TRANS. NUMBER KV377464
FACILITY NAME KEELE VALLEY LANDFILL			M.O.E. APPROVAL #	
BUSINESS ACCOUNT NAME TECH SERV. - FAC. & STRUC. - TEMP. HAULER			ACCOUNT NUMBER 554502	
BILLING ADDRESS (STREET / P.O. BOX) METRO HALL - 20TH FLOOR				
CITY / TOWN		PROVINCE	POSTAL CODE	PHONE NUMBER (416) 392-8854
HAULER ACCOUNT NAME RESIDENTIAL CASH LOAD				
VEH. IDENTIFICATION N/A	VEHICLE LICENCE 6072LC	VEH. TYPE DESCRIPTION 57-Triple-Axle	TRAILER ID N/A	PUP-TRAILER ID.
MATERIAL SOURCE DESCRIPTION Toronto, York, & East York Districts		WASTE COMPOSITION N/A	BUSINESS TYPE GEN	
MATERIAL TYPE DESCRIPTION ADC DECOMMISSIONED SOIL		GROSS WEIGHT 36560	CASH DEPOSIT \$ 0.00	
INBOUND WEIGHSCALE OPERATOR W00NK	OUTBOUND WEIGHSCALE OPERATOR gsc01	TARE WEIGHT 14450	BALANCE RECEIVED \$ 0.00	
TRANSFER SOURCE DESCRIPTION		NET WEIGHT 22110	TOTAL FEE \$ 222.00	
TRANSFER DESTINATION DESCRIPTION		FEE SCHEDULE \$1/100.0kg	REFUND \$ 0.00	
COMMENTS + EDIT - / CANCEL DESCRIPTIONS				
CREDIT AUTHOR. <input checked="" type="checkbox"/> CREDIT PAYMENT				
Please check your ticket.				
ACCOUNT BALANCE \$ N/A		OUTSTANDING \$ 0.00		
GENERATOR DESCRIPTION N/A		PAYMENT TYPE Change		PAYMENT DESCRIPTION
WEIGHSCALE OPERATOR SIGNATURE		CLEARANCE NO. N/A		DRIVER
COMPANY NAME (PLEASE PRINT)			DRIVER'S SIGNATURE	

REVISED (April 1999) NOTE: FEE IS ROUNDED TO NEXT HIGHEST INCREMENT



SOLID WASTE MANAGEMENT
DUMP AUTHORIZATION SLIP

DATE	Sept. 23, 02
Authorization No. - 521140931 (Valid until - Dec 31, 2003)	
554502 - TECH SERV.-FAC. & STRUC. -TEMP. HAULER METRO HALL-20TH FLOOR	
(416) 392-8854	Extension:
Attention: Shirley Wilson	
Other Account Info:	
Hauler Acct. Name:	
Vehicle Identification: BEAR	Vehicle Licence: 607 2LC
Business Representative Name (PRINT): Raced Wchayab	
Business Representative Name (SIGNATURE):	



WEIGHSCALE RECEIPT
SOLID WASTE MANAGEMENT SERVICES

Works & Emergency Services

55 John St., Stn. 1180, 18th Flr., Metro Hall
Toronto ON M5V 3C6



YR / MON / DAY: 02/09/23
ARRIVAL: 11:23
DEPARTURE: 11:55
GENERAL ENQUIRY NUMBER: (416) 392-5443
TRANS. NUMBER: KV377481

FACILITY NAME: KEELE VALLEY LANDFILL
M.O.E.E. APPROVAL #

BUSINESS ACCOUNT NAME: TECH SERV. -FAC. & STRUC. -TEMP. HAULER
ACCOUNT NUMBER: 554502

BILLING ADDRESS (STREET / P.O. BOX): METRO HALL-20TH FLOOR

CITY / TOWN: METRO HALL-20TH FLOOR
PROVINCE: POSTAL CODE: PHONE NUMBER: (416) 392-8854

HAULER ACCOUNT NAME: RESIDENTIAL CASH LOAD
ACCOUNT NUMBER: 25000

VEH. IDENTIFICATION: N/A
VEHICLE LICENCE: 7663ER
VEH. TYPE DESCRIPTION: 57-Triple-Axle
TRAILER ID: N/A

MATERIAL SOURCE DESCRIPTION: Toronto, York & East York Districts
WASTE COMPOSITION: N/A
BUSINESS TYPE: T6EN0

MATERIAL TYPE DESCRIPTION: ADC DECOMMISSIONED SOIL
GROSS WEIGHT: 36510
CASH DEPOSIT: \$ 0.00

INBOUND WEIGHSCALE OPERATOR: wdank
OUTBOUND WEIGHSCALE OPERATOR: ahuds
TARE WEIGHT: 15160
BALANCE RECEIVED: \$ 0.00

TRANSFER SOURCE DESCRIPTION: NET WEIGHT: 21350
TOTAL FEE: \$ 214.00

TRANSFER DESTINATION DESCRIPTION: FEE SCHEDULE: \$1/100.0kg
REFUND: \$ 0.00

COMMENTS: EDIT / CANCEL DESCRIPTIONS
Reprinted Ticket
CREDIT AUTHORITY: CREDIT PAYMENT

ACCOUNT BALANCE: \$N/A
OUTSTANDING: \$ 0.00

PAYMENT TYPE: Charge
PAYMENT DESCRIPTION:

CLEARANCE NO.: N/A
DRIVER: DRIVER'S SIGNATURE: [Signature]

GENERATOR DESCRIPTION: N/A
WEIGHSCALE OPERATOR SIGNATURE: [Signature]
COMPANY NAME (PLEASE PRINT):

REVISOR (April 1999): [Signature]

NOTE: FEE IS ROUNDED TO NEXT HIGHEST INCREMENT

DATE: Sept 23, 02

Authorization No. - 521140931 (Valid until - Dec 31, 2003)

554502 - TECH SERV.-FAC. & STRUC. -TEMP. HAULER
METRO HALL-20TH FLOOR

(416) 392-8854 Extension:
Attention: Shirley Wilson

Other Account Info:

Hauler Acct. Name:

Vehicle Identification: 13 DEANWELLA Vehicle Licence: 766 3ER

Business Representative Name (PRINT): Raced Wohayeb
Business Representative Name (SIGNATURE): [Signature]



WEIGHSCALE RECEIPT
SOLID WASTE MANAGEMENT SERVICES

Works & Emergency Services
55 John St., Stn. 1180, 18th Flr., Metro Hall
Toronto ON M5V 3C6



YR / MON / DAY	ARRIVAL	DEPARTURE	GENERAL ENQUIRY NUMBER	TRANS. NUMBER
02/09/23	11:29	12:00	(416) 392-5443	KV377487
FACILITY NAME			M.O.E.E. APPROVAL #	
KEELE VALLEY LANDFILL				
BUSINESS ACCOUNT NAME				
TECH SERV. -FAC. & STRUC. -TEMP. HAULER				
BILLING ADDRESS (STREET / P.O. BOX)				
METRO HALL-20TH FLOOR				
CITY / TOWN		PROVINCE	POSTAL CODE	PHONE NUMBER
				(416) 392-8854
HAULER ACCOUNT NAME			ACCOUNT NUMBER	
RESIDENTIAL CASH LOAD			25000	
VEH. IDENTIFICATION	VEHICLE LICENCE	VEH. TYPE DESCRIPTION	TRAILER ID.	PUP-TRAILER ID.
N/A	7153HE	57-Triple-Axle	N/A	
MATERIAL SOURCE DESCRIPTION				
Toronto, York, & East York Districts				
MATERIAL TYPE DESCRIPTION				
ADC DECOMMISSIONED SOIL				
INBOUND WEIGHSCALE OPERATOR	OUTBOUND WEIGHSCALE OPERATOR			
garym	ahuds			
TRANSFER SOURCE DESCRIPTION				
TRANSFER DESTINATION DESCRIPTION				
COMMENTS - EDIT / CANCEL DESCRIPTIONS				
Please check your ticket.				
GENERATOR DESCRIPTION				
N/A				
WEIGHSCALE OPERATOR SIGNATURE		COMPANY NAME (PLEASE PRINT)		
		DRIVER'S SIGNATURE		

REVISED (April 1999) **NOTE: FEE IS ROUNDED TO NEXT HIGHEST INCREMENT**

TORONTO SOLID WASTE MANAGEMENT DUMP AUTHORIZATION SLIP

DATE: Sept. 23, 02

Authorization No. - 521140931 (Valid until - Dec 31, 2003)

554502 - TECH SERV.-FAC. & STRUC. -TEMP. HAULER
METRO HALL-20TH FLOOR

(416) 392-8854 Extension:
Attention: Shirley Wilson

Other Account Info:

Hauler Acct. Name:

Vehicle Identification: L. PENNELLA Vehicle Licence: 715 8AE

Business Representative Name (PRINT): Raees Ubhayeb

Business Representative Name (SIGNATURE):



SOLID WASTE MANAGEMENT DUMP AUTHORIZATION SLIP

DATE	Sept. 23 .02
Authorization No. - 521140931 (Valid until - Dec 31, 2003)	
554502 - TECH SERV.-FAC. & STRUC. -TEMP. HAULER METRO HALL-20TH FLOOR	
(416) 392-8854 Attention: Shirley Wilson	Extension:
Other Account Info:	
Hauler Acct. Name:	
Vehicle Identification: E. BARLETTA Vehicle Licence: 700 1CV	
Business Representative Name (PRINT): Raced Wbhayeb	
Business Representative Name (SIGNATURE): <i>[Signature]</i>	

WEIGHSCALE RECEIPT SOLID WASTE MANAGEMENT SERVICES

Works & Emergency Services
55 John St., Stn. 1180, 18th Flr., Metro Hall
Toronto ON M5V 3C6

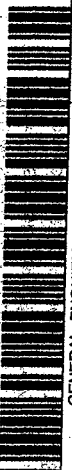

YR / MON / DAY 02/09/23	ARRIVAL 12:05	DEPARTURE 12:40	GENERAL ENQUIRY NUMBER (416) 392-5443	TRANS. NUMBER KV377543	M.O.E.E. APPROVAL #
FACILITY NAME KEELE VALLEY LANDFILL			ACCOUNT NUMBER 554502		
BUSINESS ACCOUNT NAME TECH SERV.-FAC. & STRUC. -TEMP. HAULER					
BILLING ADDRESS (STREET / P.O. BOX) METRO HALL-20TH FLOOR					
CITY / TOWN	PROVINCE	POSTAL CODE	PHONE NUMBER (416) 392-8854	ACCOUNT NUMBER 25000	PUP-TRAILER ID.
HAULER ACCOUNT NAME RESIDENTIAL CASH LOAD					
VEH. IDENTIFICATION N/A	VEHICLE LICENCE 7001CV	VEH. TYPE DESCRIPTION 57-Triple-Axle	TRAILER ID. N/A	BUSINESS TYPE T6E0	CASH DEPOSIT \$ 0.00
MATERIAL SOURCE DESCRIPTION Toronto, York & East York Districts					
MATERIAL TYPE DESCRIPTION ADC DECOMMISSIONED SOIL					
INBOUND WEIGHSCALE OPERATOR garym	OUTBOUND WEIGHSCALE OPERATOR abucc	GROSS WEIGHT 34330	TARE WEIGHT 14810	BALANCE RECEIVED \$ 0.00	TOTAL FEE \$ 196.00
TRANSFER SOURCE DESCRIPTION					
TRANSFER DESTINATION DESCRIPTION					
COMMENTS - EDIT / CANCEL DESCRIPTIONS					
FEE SCHEDULE \$1/100.0kg			CREDIT: AUTHOR.	CREDIT PAYMENT	REFUND \$ 0.00
ACCOUNT BALANCE \$N/A			OUTSTANDING \$ 0.00		
PAYMENT TYPE Charge			PAYMENT DESCRIPT.		
CLEARANCE NO. N/A			DRIVER		
GENERATOR DESCRIPTION N/A			DRIVER'S SIGNATURE		
WEIGHSCALE OPERATOR SIGNATURE <i>[Signature]</i>			WEIGHSCALE OPERATOR NAME (PLEASE PRINT)		

Please check your ticket.

REVISED (APR 1999) **NOTE: FEE IS ROUNDED TO NEXT HIGHEST INCREMENT**

TORONTO SOLID WASTE MANAGEMENT DUMP AUTHORIZATION SLIP

DATE Sept. 23.02

Authorization No. - 521140931 (Valid until - Dec 31, 2003)

554502 - TECH SERV.-FAC. & STRUC. -TEMP. HAULER
METRO HALL-20TH FLOOR

(416) 392-8854 Extension:
Attention: Shirley Wilson

Other Account Info:

Hauler Acct. Name:

Vehicle Identification: PENNELLA **Vehicle Licence:** 560 3EV

Business Representative Name (PRINT): Raced Wphayeb

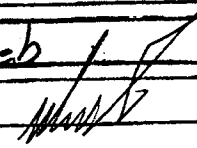

Business Representative Name (SIGNATURE): 

NOTE: FEE IS ROUNDED TO NEXT HIGHEST INCREMENT

TORONTO WEIGHSCALE RECEIPT SOLID WASTE MANAGEMENT SERVICES

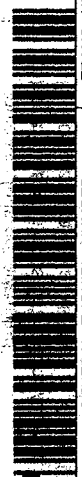
Works & Emergency Services
 55 John St., Stn. 1180, 18th Flr., Metro Hall
 Toronto ON M5V 3C6

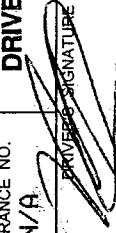
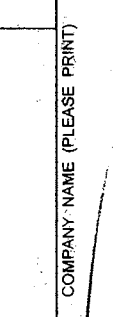

YR / MON / DAY 02/09/23	ARRIVAL 12:17	DEPARTURE 12:44	GENERAL ENQUIRY NUMBER (416) 392-5443	TRANS. NUMBER KV377551	M.O.E.E. APPROVAL #
FACILITY NAME KEELE VALLEY LANDFILL			ACCOUNT NUMBER 554502		
BUSINESS ACCOUNT NAME TECH SERV.-FAC. & STRUC. -TEMP. HAULER			BILLING ADDRESS (STREET / P.O. BOX) METRO HALL-20TH FLOOR		
CITY / TOWN	PROVINCE	POSTAL CODE	PHONE NUMBER (416) 392-8854	ACCOUNT NUMBER 25000	
HAULER ACCOUNT NAME RESIDENTIAL CASH LOAD	TRAILER ID. N/A	WASTE COMPOSITION N/A	BUSINESS TYPE T6EN0	PUP-TRAILER ID.	
VEH. IDENTIFICATION N/A	VEH. TYPE DESCRIPTION 57-Triple-Axle	GROSS WEIGHT 34250	CASH DEPOSIT \$ 0.00	BALANCE RECEIVED	
MATERIAL SOURCE DESCRIPTION Toronto, York & East York Districts	VEH. LICENCE 5603EV	TARE WEIGHT 15300	BALANCE RECEIVED \$ 0.00	TOTAL FEE \$ 190.00	
MATERIAL TYPE DESCRIPTION ADC DECOMMISSIONED SOIL	VEH. TYPE DESCRIPTION 57-Triple-Axle	NET WEIGHT 18950	REFUND \$ 0.00	CREDIT PAYMENT	
INBOUND WEIGHSCALE OPERATOR abucc	OUTBOUND WEIGHSCALE OPERATOR abucc	FEE SCHEDULE \$1/100.0kg	CREDIT AUTHORITY	ACCOUNT BALANCE \$N/A	
TRANSFER SOURCE DESCRIPTION	TRANSFER DESTINATION DESCRIPTION	CREDIT AUTHORITY	CREDIT PAYMENT	PAYMENT TYPE Charge	
COMMENTS - EDIT / CANCEL DESCRIPTIONS Authorization slip received	TRANSFER DESTINATION DESCRIPTION	CREDIT AUTHORITY	CREDIT PAYMENT	PAYMENT DESCRIPTION	
Please check your ticket.	TRANSFER DESTINATION DESCRIPTION	CREDIT AUTHORITY	CREDIT PAYMENT	CLEARANCE NO. N/A	
GENERATOR DESCRIPTION N/A	TRANSFER DESTINATION DESCRIPTION	CREDIT AUTHORITY	CREDIT PAYMENT	DRIVER DRIVER	
WEIGHSCALE OPERATOR SIGNATURE 	WEIGHSCALE OPERATOR SIGNATURE 	WEIGHSCALE OPERATOR SIGNATURE 	WEIGHSCALE OPERATOR SIGNATURE 	COMPANY NAME (PLEASE PRINT)	

REVISED (April 1999) **NOTE: FEE IS ROUNDED TO NEXT HIGHEST INCREMENT**



WEIGHSCALE RECEIPT
SOLID WASTE MANAGEMENT SERVICES

Works & Emergency Services
55 John St., 5th Fl., 18th Flr., Metro Hall
Toronto ON M5V 3C6



YR / MON / DAY	ARRIVAL	DEPARTURE	GENERAL ENQUIRY NUMBER	TRANS. NUMBER
02/09/23	12:18	12:45	(416)392-5443	KV377552
FACILITY NAME			M.O.E.E. APPROVAL #	
KEELE VALLEY LANDFILL				
BUSINESS ACCOUNT NAME			ACCOUNT NUMBER	
TECH SERV.-FAC. & STRUC. -TEMP. HAULER			554502	
BILLING ADDRESS (STREET / P.O. BOX)				
METRO HALL-20TH FLOOR				
CITY / TOWN	PROVINCE	POSTAL CODE	PHONE NUMBER	
			(416) 392-8854	
HAULER ACCOUNT NAME				
RESIDENTIAL CASH LOAD				
VEH. IDENTIFICATION	VEHICLE LICENCE	VEH. TYPE DESCRIPTION	TRAILER ID.	PUP-TRAILER ID.
N/A	4097ED	57-Triple-Axle	N/A	
MATERIAL SOURCE DESCRIPTION				
Toronto, York & East York Districts				
MATERIAL TYPE DESCRIPTION				
ADC DECOMMISSIONED SOIL				
INBOUND WEIGHSCALE OPERATOR	OUTBOUND WEIGHSCALE OPERATOR	GROSS WEIGHT	BALANCE RECEIVED	CASH DEPOSIT
abuuc	abuuc	37150	15030	\$ 0.00
TRANSFER SOURCE DESCRIPTION				
TRANSFER DESTINATION DESCRIPTION				
COMMENTS - EDIT / CANCEL DESCRIPTIONS				
Authorization slip received				
Please check your ticket.				
GENERATOR DESCRIPTION				
N/A				
WEIGHSCALE OPERATOR SIGNATURE			COMPANY NAME (PLEASE PRINT)	DRIVER'S SIGNATURE

REVISED (April 1995) **NOTE: FEE IS ROUNDED TO NEXT HIGHEST INCREMENT**

58 P. 050M



SOLID WASTE MANAGEMENT DUMP AUTHORIZATION SLIP

DATE	Sept. 23 02
Authorization No. - 521140931 (Valid until - Dec 31, 2003)	
554502 - TECH SERV.-FAC. & STRUC. -TEMP. HAULER METRO HALL-20TH FLOOR	
(416) 392-8854	Extension:
Attention: Shirley Wilson	
Other Account Info:	
Hauler Acct. Name:	
Vehicle Identification: ⁰⁶ PENNELLA	Vehicle Licence: 409 7BD
Business Representative Name (PRINT): Raed Wahaeh	
Business Representative Name (SIGNATURE):	



WEIGHSCALE RECEIPT
SOLID WASTE MANAGEMENT SERVICES

Works & Emergency Services

55 John St., Str. 1180, 18th Flr., Metro Hall
Toronto ON M5V 3C6



YR / MON / DAY 02/09/23	ARRIVAL 13:46	DEPARTURE 14:03	GENERAL ENQUIRY NUMBER (416) 392-5443	TRANS. NUMBER KV377633
FACILITY NAME KEELE VALLEY LANDFILL			M.O.E.E. APPROVAL #	ACCOUNT NUMBER 554502
BUSINESS ACCOUNT NAME TECH SERV.-FAC. & STRUC. -TEMP. HAULER				
BILLING ADDRESS (STREET / P.O. BOX) METRO HALL-20TH FLOOR				
CITY / TOWN	PROVINCE	POSTAL CODE	PHONE NUMBER (416) 392-8854	ACCOUNT NUMBER 100165
HAULER ACCOUNT NAME Grascan Construction Ltd.				
VEH. IDENTIFICATION GRASS205	VEHICLE LICENCE 468580	VEH. TYPE DESCRIPTION 57-Triple-Axle	TRAILER ID. N/A	PUP-TRAILER ID.
MATERIAL SOURCE DESCRIPTION Toronto, York & East York Districts				
MATERIAL TYPE DESCRIPTION ADC DECOMMISSIONED SOIL				
INBOUND WEIGHSCALE OPERATOR wdothk	OUTBOUND WEIGHSCALE OPERATOR abucc	GROSS WEIGHT 34240	TARE WEIGHT 14280	BALANCE RECEIVED \$ 0.00
TRANSFER SOURCE DESCRIPTION				
TRANSFER DESTINATION DESCRIPTION				
COMMENTS - EDIT / CANCEL DESCRIPTIONS				
Please check your ticket.			NET WEIGHT 19960	TOTAL FEE \$ 200.00
			FEE SCHEDULE \$1/100.0kg	REFUND \$ 0.00
			CREDIT AUTHORITY	CREDIT PAYMENT
			ACCOUNT BALANCE \$N/A	OUTSTANDING \$ 0.00
			PAYMENT TYPE Charge	PAYMENT DESCRIPT.
			CLEARANCE NO. N/A	DRIVER
GENERATOR DESCRIPTION N/A		DRIVER'S SIGNATURE		
WEIGHSCALE OPERATOR SIGNATURE		COMPANY NAME (PLEASE PRINT)		

REVISED (April-1999) **NOTE: FEE IS ROUNDED TO NEXT HIGHEST INCREMENT**

19 DECOM

TORONTO SOLID WASTE MANAGEMENT DUMP AUTHORIZATION SLIP

DATE: Sept. 23-02

Authorization No. - 521140931 (Valid until - Dec 31, 2003)

554502 - TECH SERV.-FAC. & STRUC. -TEMP. HAULER
METRO HALL-20TH FLOOR

(416) 392-8854 Extension:
Attention: Shirley Wilson

Other Account Info:

Hauler Acct. Name:

Vehicle Identification: 203 GRASCAN Vehicle Licence: 468 5BD

Business Representative Name (PRINT): Raees Wahaheb

Business Representative Name (SIGNATURE): [Signature]



WEIGHSCALE RECEIPT
SOLID WASTE MANAGEMENT SERVICES

Works & Emergency Services
55 John St., Stn. 1180, 18th Flr., Metro Hall
Toronto ON M5V 3C6



YR / MON / DAY	ARRIVAL	DEPARTURE	GENERAL ENQUIRY NUMBER	TRANS. NUMBER
02/09/23	13:44	14:10	(416) 392-5443	KV377631
FACILITY NAME			M.O.E.E. APPROVAL #	
KEELE VALLEY LANDFILL				
BUSINESS ACCOUNT NAME			ACCOUNT NUMBER	
TECH SERV. -FAC. & STRUC. -TEMP. HAULER			554502	
BILLING ADDRESS (STREET / P.O. BOX)				
METRO HALL-20TH FLOOR				
CITY / TOWN		PROVINCE	POSTAL CODE	PHONE NUMBER
				(416) 392-8854
HAULER ACCOUNT NAME				
RESIDENTIAL CASH LOAD				
VEH. IDENTIFICATION	VEHICLE LICENCE	VEH. TYPE DESCRIPTION	TRAILER ID.	PUP-TRAILER ID.
N/A	6072LC	57-Triple-Axle	N/A	
MATERIAL SOURCE DESCRIPTION				
Toronto, York & East York Districts				
MATERIAL TYPE DESCRIPTION				
ADC DECOMMISSIONED SOIL				
INBOUND WEIGHSCALE OPERATOR	OUTBOUND WEIGHSCALE OPERATOR	GROSS WEIGHT	TARE WEIGHT	BALANCE RECEIVED
wdonk	abuuc	40040	14410	\$ 0.00
TRANSFER SOURCE DESCRIPTION				
TRANSFER DESTINATION DESCRIPTION				
COMMENTS - EDIT / CANCEL DESCRIPTIONS				
NET WEIGHT				
25630				
TOTAL FEE				
\$ 257.00				
FEE SCHEDULE				
\$1/100.0kg				
REFUND				
\$ 0.00				
CREDIT AUTHORITY				
CREDIT PAYMENT				
ACCOUNT BALANCE				
\$N/A				
OUTSTANDING				
\$ 0.00				
PAYMENT TYPE				
Change				
PAYMENT DESCRIPTION				
CLEARANCE NO.				
N/A				
DRIVER				
DRIVER'S SIGNATURE				
WEIGHSCALE OPERATOR SIGNATURE				
COMPANY NAME (PLEASE PRINT)				

DATE: Sept. 23, 02

Authorization No. - 521140931 (Valid until - Dec 31, 2003)

554502 - TECH SERV.-FAC. & STRUC. -TEMP. HAULER
METRO HALL-20TH FLOOR

(416) 392-8854 Extension:
Attention: Shirley Wilson

Other Account Info:

Hauler Acct. Name:

Vehicle Identification: BEAR Vehicle Licence: 6072LC

Business Representative Name (PRINT): Raeed Wahayeh

Business Representative Name (SIGNATURE): [Signature]

HAULER ACCOUNT NAME

RESIDENTIAL CASH LOAD

VEH. IDENTIFICATION

N/A

VEHICLE LICENCE

6072LC

VEH. TYPE DESCRIPTION

57-Triple-Axle

TRAILER ID.

N/A

PUP-TRAILER ID.

MATERIAL SOURCE DESCRIPTION

Toronto, York & East York Districts

MATERIAL TYPE DESCRIPTION

ADC DECOMMISSIONED SOIL

INBOUND WEIGHSCALE OPERATOR

wdonk

OUTBOUND WEIGHSCALE OPERATOR

abuuc

GROSS WEIGHT

40040

TARE WEIGHT

14410

BALANCE RECEIVED

\$ 0.00

NET WEIGHT

25630

TOTAL FEE

\$ 257.00

FEE SCHEDULE

\$1/100.0kg

REFUND

\$ 0.00

CREDIT AUTHORITY

CREDIT PAYMENT

ACCOUNT BALANCE

\$N/A

OUTSTANDING

\$ 0.00

PAYMENT TYPE

Change

PAYMENT DESCRIPTION

CLEARANCE NO.

N/A

DRIVER

DRIVER'S SIGNATURE

WEIGHSCALE OPERATOR SIGNATURE

COMPANY NAME (PLEASE PRINT)

WASTE COMPOSITION

N/A

BUSINESS TYPE

T6EN0

CASH DEPOSIT

\$ 0.00

BALANCE RECEIVED

\$ 0.00

NET WEIGHT

25630

TOTAL FEE

\$ 257.00

FEE SCHEDULE

\$1/100.0kg

REFUND

\$ 0.00

CREDIT AUTHORITY

CREDIT PAYMENT

ACCOUNT BALANCE

\$N/A

OUTSTANDING

\$ 0.00

PAYMENT TYPE

Change

PAYMENT DESCRIPTION

CLEARANCE NO.

N/A

DRIVER

DRIVER'S SIGNATURE

WEIGHSCALE OPERATOR SIGNATURE

COMPANY NAME (PLEASE PRINT)

TRANSFER SOURCE DESCRIPTION

TRANSFER DESTINATION DESCRIPTION

COMMENTS - EDIT / CANCEL DESCRIPTIONS

NET WEIGHT

25630

TOTAL FEE

\$ 257.00

FEE SCHEDULE

\$1/100.0kg

REFUND

\$ 0.00

CREDIT AUTHORITY

CREDIT PAYMENT

ACCOUNT BALANCE

\$N/A

OUTSTANDING

\$ 0.00

PAYMENT TYPE

Change

PAYMENT DESCRIPTION

CLEARANCE NO.

N/A

DRIVER

DRIVER'S SIGNATURE

WEIGHSCALE OPERATOR SIGNATURE

COMPANY NAME (PLEASE PRINT)

Please check your ticket.

GENERATOR DESCRIPTION

N/A

WEIGHSCALE OPERATOR SIGNATURE

COMPANY NAME (PLEASE PRINT)

REVISÉ (April 1999)

NOTE: FEE IS ROUNDED TO NEXT HIGHEST INCREMENT



WEIGHSCALE RECEIPT
SOLID WASTE MANAGEMENT SERVICES

Works & Emergency Services

55 John St., Stn. 1180, 18th Fl., Metro Hall
Toronto ON M5V 3C6



YR / MON / DAY 02 / 09 / 23	ARRIVAL 14:18	DEPARTURE 14:47	GENERAL ENQUIRY NUMBER (416) 392-5443	TRANS. NUMBER KV377663
FACILITY NAME KEELE VALLEY LANDFILL			M.O.E.E. APPROVAL #	
BUSINESS ACCOUNT NAME TECH SERV.-FAC. & STRUC. -TEMP. HAULER			ACCOUNT NUMBER 55402	
BILLING ADDRESS (STREET / P.O. BOX) METRO HALL-20TH FLOOR				
CITY / TOWN	PROVINCE	POSTAL CODE	PHONE NUMBER (416) 392-8854	
HAULER ACCOUNT NAME RESIDENTIAL CASH LOAD				
VEH. IDENTIFICATION N/A	VEHICLE LICENCE 7153HE	VEH. TYPE DESCRIPTION 57-Triple-Axle	TRAILER ID N/A	PUP-TRAILER ID
MATERIAL SOURCE DESCRIPTION Toronto, York & East York Districts				
MATERIAL TYPE DESCRIPTION ADC DECOMMISSIONED SOIL				
INBOUND WEIGHSCALE OPERATOR ahmc/s	OUTBOUND WEIGHSCALE OPERATOR galyll	GROSS WEIGHT 33290	TARE WEIGHT 14680	CASH DEPOSIT \$ 0.00
TRANSFER SOURCE DESCRIPTION		NET WEIGHT 23610	BALANCE RECEIVED \$ 0.00	
TRANSFER DESTINATION DESCRIPTION		FEE SCHEDULE \$1,100.00/kg	TOTAL FEE 1,100.00	REFUND \$ 0.00
COMMENTS - EDIT / CANCEL DESCRIPTIONS				
Please check your ticket.		CREDIT AUTHORITY	CREDIT PAYMENT	ACCOUNT BALANCE \$0.00
GENERATOR DESCRIPTION N/A		PAYMENT TYPE Charge	PAYMENT DESCRIPTION	OUTSTANDING \$ 0.00
WEIGHSCALE OPERATOR SIGNATURE		CLEARANCE NO. N/A	DRIVER DRIVER	
COMPANY NAME (PLEASE PRINT)		DRIVER'S SIGNATURE		

REVISED (April 1999)

NOTE: FEE IS ROUNDED TO NEXT HIGHEST INCREMENT

7 DECOM

TORONTO SOLID WASTE MANAGEMENT DUMP AUTHORIZATION SLIP

DATE	Sept. 23. 02
Authorization No. - 521140931 (Valid until - Dec 31, 2003)	
654502 - TECH SERV.-FAC. & STRUC. -TEMP. HAULER METRO HALL-20TH FLOOR	
(416) 392-8854	Extension:
Attention: Shirley Wilson	
Other Account Info:	
Hauler Acct. Name:	
Vehicle Identification: 48 L PENWELLA Vehicle Licence: 713 3A6	
Business Representative Name (PRINT): Raed Wahayeh	
Business Representative Name (SIGNATURE): <i>[Signature]</i>	



WEIGHSCALE RECEIPT
SOLID WASTE MANAGEMENT SERVICES

Works & Emergency Services
55 John St., Stn. 1180, 18th Flr., Metro Hall
Toronto ON M5V 3C6



YR / MON / DAY 02/09/23	ARRIVAL 14:18	DEPARTURE 14:42	GENERAL ENQUIRY NUMBER (416) 392-5443	TRANS. NUMBER KV37664	M.O.E.E. APPROVAL #
FACILITY NAME KEELE VALLEY LANDFILL			ACCOUNT NUMBER 554502		
BUSINESS ACCOUNT NAME TECH SERV. - FAC. & STRUC. - TEMP. HAULER					
BILLING ADDRESS (STREET / P.O. BOX) METRO HALL - 20TH FLOOR					
CITY / TOWN		PROVINCE	POSTAL CODE	PHONE NUMBER (416) 392-8854	ACCOUNT NUMBER 25000
HAULER ACCOUNT NAME RESIDENTIAL CASH LOAD	VEHICLE LICENCE 766SER	VEH. TYPE DESCRIPTION 57-Triple-Axle	TRAILER ID. N/A	PUP-TRAILER ID.	BUSINESS TYPE 16ENO
MATERIAL SOURCE DESCRIPTION Toronto, York & East York Districts					
MATERIAL TYPE DESCRIPTION ADC DECOMMISSIONED SOIL					
INBOUND WEIGHSCALE OPERATOR wlonk	OUTBOUND WEIGHSCALE OPERATOR gairwin	TARE WEIGHT 15000	GROSS WEIGHT 34500	CASH DEPOSIT \$ 0.00	BALANCE RECEIVED \$ 0.00
TRANSFER SOURCE DESCRIPTION		NET WEIGHT 19500	TOTAL FEE \$ 100.00		
TRANSFER DESTINATION DESCRIPTION		FEE SCHEDULE \$1/100.00-g	REFUND \$ 0.00		
COMMENTS / EDIT / CANCEL DESCRIPTIONS CREDIT PAYMENT					
Please check your ticket		ACCOUNT BALANCE \$N/A	OUTSTANDING \$ 0.00		
GENERATOR DESCRIPTION N/A		PAYMENT TYPE Change	PAYMENT DESCRIPTION		
WEIGHSCALE OPERATOR SIGNATURE		CLEARANCE NO. N/A	DRIVER DRIVER		
WEIGHSCALE OPERATOR SIGNATURE		COMPANY NAME (PLEASE PRINT)	DRIVER'S SIGNATURE		

REVISED (April 1999) **NOTE: FEE IS ROUNDED TO NEXT HIGHEST INCREMENT**

TORONTO SOLID WASTE MANAGEMENT DUMP AUTHORIZATION SLIP

DATE: Sept. 23-02

Authorization No. - **521140931** (Valid until - Dec 31, 2003)

554502 - TECH SERV. FAC. & STRUC. TEMP. HAULER
METRO HALL-20TH FLOOR

(416) 392-8854 Extension:
Attention: Shirley Wilson

Other Account Info:

Hauler Acct. Name:

Vehicle Identification: 13 2-PENNELLA Vehicle Licence: 766 3BR

Business Representative Name (PRINT): Raeed Wahayeh

Business Representative Name (SIGNATURE): [Signature]



WEIGHSCALE RECEIPT
SOLID WASTE MANAGEMENT SERVICES

Works & Emergency Services
55 John St., Stn. 1180, 18th Fl., Metro Hall
Toronto ON M5V 3C6



YR / MON / DAY 02 / 09 / 23	ARRIVAL 15:12	DEPARTURE 15:42	GENERAL ENQUIRY NUMBER (416) 392-5443	TRANS. NUMBER KV37725
FACILITY NAME KEELE VALLEY LANDFILL			MTO.EE. APPROVAL #	
BUSINESS ACCOUNT NAME TECH SERV. FAC. & STRUC. - TEMP. HAULER			ACCOUNT NUMBER 554502	
BILLING ADDRESS (STREET / P.O. BOX) METRO HALL - 20TH FLOOR				
CITY / TOWN		PROVINCE	POSTAL CODE	PHONE NUMBER (416) 392-8854
HAULER ACCOUNT NAME RESIDENTIAL CASH LOAD				
VEH. IDENTIFICATION N/A	VEHICLE LICENCE 5603EV	VEH. TYPE DESCRIPTION 57-Triple-Axle	TRAILER ID. N/A	PUR-TRAILER ID. N/A
MATERIAL SOURCE DESCRIPTION Toronto, York & East York Districts		WASTE COMPOSITION N/A	BUSINESS TYPE T&E	
MATERIAL TYPE DESCRIPTION ADC DECOMMISSIONED SOIL		GROSS WEIGHT 33700	CASH DEPOSIT \$ 0.00	
INBOUND WEIGHSCALE OPERATOR g.s.chi	OUTBOUND WEIGHSCALE OPERATOR garym	TARE WEIGHT 15160	BALANCE RECEIVED \$ 0.00	
TRANSFER SOURCE DESCRIPTION		NET WEIGHT 18540	TOTAL FEE \$ 176.00	
TRANSFER DESTINATION DESCRIPTION		FEE SCHEDULE \$1/100 kg	REFUND \$ 0.00	
COMMENTS: EDIT / CANCEL DESCRIPTIONS				
Please check your ticket.		CREDIT AUTHOR.	CREDIT PAYMENT	
GENERATOR DESCRIPTION N/A		ACCOUNT BALANCE \$N/A	OUTSTANDING \$ 0.00	
WEIGHSCALE OPERATOR SIGNATURE		PAYMENT TYPE Charge	PAYMENT DESCRIPTION	
COMPANY NAME (PLEASE PRINT)		CLEARANCE NO. N/A	DRIVER	
DRIVER'S SIGNATURE				

REVISED (April 1999) **NOTE: FEE IS ROUNDED TO NEXT HIGHEST INCREMENT**

13 DEC 2003

Toronto SOLID WASTE MANAGEMENT DUMP AUTHORIZATION SLIP

DATE: Sept. 23-02

Authorization No. - 521140931 (Valid until - Dec 31, 2003)

554502 - TECH SERV. FAC. & STRUC. - TEMP. HAULER
METRO HALL-20TH FLOOR

(416) 392-8854 Extension:
Attention: Shirley Wilson

Other Account Info: PENNELLA

Hauler Acct. Name:

Vehicle Identification: PENNELLA Vehicle Licence: 560 3EV

Business Representative Name (PRINT): Raeed Wahayeb

Business Representative Name (SIGNATURE): [Signature]



Works & Emergency Services
55 John St., Str. 1180, 18th Fl., Metro-Hall
Toronto ON M5V 3C6

WEIGHSCALE RECEIPT
SOLID WASTE MANAGEMENT SERVICES

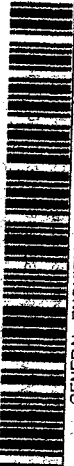

YR / MON / DAY	ARRIVAL	DEPARTURE	GENERAL ENQUIRY NUMBER	TRANS. NUMBER
02/09/23	14:37	14:56	(416) 392-5443	KU377688
FACILITY NAME			M.O.E. APPROVAL #	ACCOUNT NUMBER
KEELE VALLEY LANDFILL				554502
BUSINESS ACCOUNT NAME				
TECH SERV. -FAC. & STRUC. -TEMP. HAULER				
BILLING ADDRESS (STREET / P.O. BOX)				

CITY / TOWN		PROVINCE	POSTAL CODE	PHONE NUMBER
METRO HALL-20TH FLOOR				(416) 392-8854
HAULER ACCOUNT NAME		ACCOUNT NUMBER		
RESIDENTIAL CASH LOAD		25000		

VEH. IDENTIFICATION	VEHICLE LICENCE	VEH. TYPE DESCRIPTION	TRAILER ID.	PUP-TRAILER ID.
N/A	7001CV	57-Triple-Axle	N/A	
MATERIAL SOURCE DESCRIPTION		WASTE COMPOSITION	BUSINESS TYPE	
Toronto, York & East York Districts		N/A	T6EN0	
MATERIAL TYPE DESCRIPTION		GROSS WEIGHT	CASH DEPOSIT	
ADC DECOMMISSIONED SOIL		33840	\$ 0.00	
INBOUND WEIGHSCALE OPERATOR	OUTBOUND WEIGHSCALE OPERATOR	TARE WEIGHT	BALANCE RECEIVED	
wd0nk	wd0nk	14790	\$ 0.00	
TRANSFER SOURCE DESCRIPTION		NET WEIGHT	TOTAL FEE	REFUND
		19050	\$ 191.00	\$ 0.00
TRANSFER DESTINATION DESCRIPTION		FEE SCHEDULE	CREDIT PAYMENT	
		\$ 1/100.0kg		

COMMENTS / EDIT / CANCEL DESCRIPTIONS	ACCOUNT BALANCE	OUTSTANDING
	\$N/A	\$ 0.00

Please check your ticket.	
PAYMENT TYPE	PAYMENT DESCRIPTION
Charge	
CLEARANCE NO.	
N/A	DRIVER

GENERATOR DESCRIPTION	DRIVER'S SIGNATURE
N/A	
WEIGHSCALE OPERATOR SIGNATURE	COMPANY NAME (PLEASE PRINT)

REMOVED April 1999

NOTE: FEE IS ROUNDED TO NEXT HIGHEST INCREMENT

75 DECOM



SOLID WASTE MANAGEMENT DUMP AUTHORIZATION SLIP

DATE	Sept. 23-02
------	-------------

Authorization No. - 521140931 (Valid until - Dec 31, 2003)
554502 - TECH SERV.-FAC. & STRUC. -TEMP. HAULER
METRO HALL-20TH FLOOR
(416) 392-8854 Extension:
Attention: Shirley Wilson

Other Account Info:

Hauler Acct. Name:

Vehicle Identification: E BARLETTA	Vehicle Licence: 7001CV
------------------------------------	-------------------------

Business Representative Name (PRINT): Raed Wokayeh
--

Business Representative Name (SIGNATURE):

WEIGHSCALE RECEIPT INCREMENT



WEIGHSCALE RECEIPT
SOLID WASTE MANAGEMENT SERVICES

Works & Emergency Services

55 John St., Stn. 1180, 18th Flr., Metro Hall

Toronto, ON M5V 3C6

ARRIVAL 10:40 DEPARTURE 11:12

YR / MON / DAY 02/09/26

FACILITY NAME KEELE VALLEY LANDFILL

ACCOUNT NUMBER 554502

TECH SERV. - FAC. & STRUC. - TEMP. HAULER

BILLING ADDRESS (STREET / P.O. BOX) METRO HALL - 20TH FLOOR

CITY / TOWN PROVINCE POSTAL CODE PHONE NUMBER

HAULER ACCOUNT NAME ACCOUNT NUMBER

RESIDENTIAL CASH LOAD TRAILER ID PUP-TRAILER ID

VEH. IDENTIFICATION VEHICLE LICENCE VEN. TYPE DESCRIPTION

N/A 6072LC 57-Triple-Axle WASTE COMPOSITION BUSINESS TYPE

MATERIAL SOURCE DESCRIPTION TORONTO, York & East York Districts N/A 16EN0

MATERIAL TYPE DESCRIPTION ADC DECOMMISSIONED SOIL GROSS WEIGHT NET WEIGHT

INBOUND WEIGHSCALE OPERATOR OUTBOUND WEIGHSCALE OPERATOR TARE WEIGHT BALANCE-RECEIVED

ahud's wdonk 3720 14740

TRANSFER SOURCE DESCRIPTION NET WEIGHT \$ \$ \$ \$ \$ \$

TRANSFER DESTINATION DESCRIPTION FEE SCHEDULE REFUND

COMMENTS * EDIT / CANCEL DESCRIPTIONS CREDIT AUTHORITY CREDIT PAYMENT

ACCOUNT BALANCE OUTSTANDING

PLEASE CHECK YOUR TICKET FOR PAYMENT TYPE PAYMENT DESCRIPTION

GENERATOR DESCRIPTION CLEARANCE NO. DRIVER

N/A CHARLES [Signature] DRIVER

WEIGHSCALE OPERATOR SIGNATURE COMPANY NAME (PLEASE PRINT) DRIVER'S SIGNATURE

REVISED (April 1999) NOTE: FEE IS ROUNDED TO NEXT HIGHEST INCREMENT

10.0 CBI

TORONTO SOLID WASTE MANAGEMENT DUMP AUTHORIZATION SLIP

DATE Sept. 26, 02

Authorization No. - 521140931 (Valid until - Dec 31, 2003)

554502 - TECH SERV.-FAC. & STRUC. -TEMP. HAULER
METRO HALL-20TH FLOOR

(416) 392-8854 Extension:
Attention: Shirley Wilson

Other Account info:

Hauler Acct. Name:

Vehicle Identification: BEAR **Vehicle Licence:** 607 2LC

Business Representative Name (PRINT): Raced Wohayeh

Business Representative Name (SIGNATURE): [Signature]

YR / MON / DAY	ARRIVAL	DEPARTURE	TRANS. NUMBER
02/09/26	10:40	11:12	KV37992
FACILITY NAME	MO.E.E. APPROVAL #		
KEELE VALLEY LANDFILL	(416) 392-5443		
BUSINESS ACCOUNT NAME	ACCOUNT NUMBER		
TECH SERV. - FAC. & STRUC. - TEMP. HAULER	554502		
BILLING ADDRESS (STREET / P.O. BOX)	PHONE NUMBER		
METRO HALL - 20TH FLOOR	(416) 392-8854		
CITY / TOWN	PROVINCE	POSTAL CODE	PHONE NUMBER
HAULER ACCOUNT NAME	ACCOUNT NUMBER		
RESIDENTIAL CASH LOAD	25000		
VEH. IDENTIFICATION	VEHICLE LICENCE	VEN. TYPE DESCRIPTION	TRAILER ID PUP-TRAILER ID
N/A	6072LC	57-Triple-Axle	N/A
MATERIAL SOURCE DESCRIPTION	WASTE COMPOSITION	BUSINESS TYPE	
Toronto, York & East York Districts	N/A	16EN0	
MATERIAL TYPE DESCRIPTION	GROSS WEIGHT	NET WEIGHT	CASH-DEPOSIT
ADC DECOMMISSIONED SOIL	3720	14740	\$ 0.00
INBOUND WEIGHSCALE OPERATOR	OUTBOUND WEIGHSCALE OPERATOR	TARE WEIGHT	BALANCE-RECEIVED
ahud's	wdonk		\$ 0.00
TRANSFER SOURCE DESCRIPTION	NET WEIGHT	\$	\$
	25480		
TRANSFER DESTINATION DESCRIPTION	FEE SCHEDULE	REFUND	
	\$1/100.00	\$ 0.00	
COMMENTS * EDIT / CANCEL DESCRIPTIONS	CREDIT AUTHORITY	CREDIT PAYMENT	
ACCOUNT BALANCE	OUTSTANDING		
	0.00		
PLEASE CHECK YOUR TICKET FOR PAYMENT TYPE	PAYMENT DESCRIPTION		
GENERATOR DESCRIPTION	CLEARANCE NO.	DRIVER	
N/A	N/A	CHARLES [Signature]	
WEIGHSCALE OPERATOR SIGNATURE	COMPANY NAME (PLEASE PRINT)	DRIVER'S SIGNATURE	
[Signature]		[Signature]	



WEIGHSCALE RECEIPT
SOLID WASTE MANAGEMENT SERVICES

Works & Emergency Services

55 John St., Ste. 1180, 18th Flr., Metro Hall
Toronto ON, M5V 3C6

YR / MON / DAY	ARRIVAL	DEPARTURE	GENERAL ENQUIRY NUMBER	TRANS. NUMBER
02/09/26	11:27	11:42	(416) 392-5443	K5579129
FACILITY NAME			M.O.E.E. APPROVAL #	
KEELE VALLEY LANDFILL			554502	
BUSINESS ACCOUNT NAME				
TECH SERV.-FAC. & STRUC.-TEMP. HAULER				
BILLING ADDRESS (STREET / P.O. BOX)				
METRO HALL-20TH FLOOR				
CITY / TOWN	PROVINCE	POSTAL CODE	PHONE NUMBER	
			(416) 392-8854	
HAULER ACCOUNT NAME		ACCOUNT NUMBER		
Grascan Construction Ltd.		100165		
VEH. IDENTIFICATION	VEH. LICENCE	VEH. TYPE DESCRIPTION	TRAILER ID.	PUP-TRAILER ID.
GRAS5202	6478A0	57-Triple-Axle	N/A	
MATERIAL SOURCE DESCRIPTION				
Toronto, York & East York Districts				
MATERIAL TYPE DESCRIPTION				
Municipal Waste				
INBOUND WEIGHSCALE OPERATOR	OUTBOUND WEIGHSCALE OPERATOR	WASTE COMPOSITION	BUSINESS TYPE	CASH DEPOSIT
ahades	kdalf	N/A	TEMP	\$ 0.00
TRANSFER SOURCE DESCRIPTION		GROSS WEIGHT	BALANCE RECEIVED	
		34830	\$ 0.00	
		TARE WEIGHT	BALANCE RECEIVED	
		13780	\$ 0.00	
		NET WEIGHT		
		21050		
TRANSFER DESTINATION DESCRIPTION				
REFUND				
FEE SCHEDULE				
\$5/1000 kg				
CREDIT AUTHORITY				
CREDIT PAYMENT				
ACCOUNT BALANCE				
OUTSTANDING				
\$N/A				
PAYMENT TYPE				
PAYMENT DESCRPT.				
Charge				
CLEARANCE NO.				
N/A				
DRIVER				
GENERATOR DESCRIPTION		DRIVER'S SIGNATURE		
N/A				
WEIGHSCALE OPERATOR SIGNATURE		COMPANY NAME (PLEASE PRINT)		

REVISED (April 1999)

NOTE: FEE IS ROUNDED TO NEXT HIGHEST INCREMENT

16.20 CBI



SOLID WASTE MANAGEMENT
DUMP AUTHORIZATION SLIP

DATE Sept. 26. 02

Authorization No. - **521140931 (Valid until - Dec 31, 2003)**
554502 - TECH SERV.-FAC. & STRUC.-TEMP. HAULER
METRO HALL-20TH FLOOR
(416) 392-8854 Extension:
Attention: Shirley Wilson

Other Account info:

Hauler Acct. Name:

Vehicle Identification: GRASCAN Vehicle Licence: 6478A0

Business Representative Name (PRINT): Raeed Wokayed

Business Representative Name (SIGNATURE): [Signature]

R-40 CB

SOLID WASTE MANAGEMENT DUMP AUTHORIZATION SLIP

DATE	Sept. 26.02	
Authorization No. - 521140931 (Valid until - Dec 31, 2003)		
554502 - TECH SERV.-FAC. & STRUC. -TEMP. HAULER METRO HALL-20TH FLOOR		
(416) 392-8854	Extension:	
Attention: Shirley Wilson		
Other Account Info:		
Hauler Acct. Name:		
Vehicle Identification:	BEAR	Vehicle Licence: 6072LC
Business Representative Name (PRINT): Raed Wahaib		
Business Representative Name (SIGNATURE): <i>[Signature]</i>		

WORKS & EMERGENCY SERVICES
55 JOHN ST., STN. 1180, 18TH FLR., METRO HALL
TORONTO ON, M5V 3C6

ARRIVAL	DEPARTURE	ACCOUNT NUMBER
02/09/26	02/09/26	554502
FACILITY NAME		ACCOUNT NUMBER
KEELF VALLEY LANDFILL		554502
BUSINESS ACCOUNT NAME		ACCOUNT NUMBER
TECH SERV.-FAC. & STRUC. -TEMP. HAULER		554502
BILLING ADDRESS (STREET / P.O. BOX)		ACCOUNT NUMBER
CITY / TOWN		ACCOUNT NUMBER
HAULER ACCOUNT NAME		ACCOUNT NUMBER
RESIDENTIAL CASH LOAD		ACCOUNT NUMBER
VEH. IDENTIFICATION	VEHICLE LICENCE	ACCOUNT NUMBER
N/A	6072LC	554502
MATERIAL SOURCE DESCRIPTION	VEH. TYPE DESCRIPTION	VEH. TRAILER ID.
Toronto, York & East York Districts	57-Triple-Axle	N/A
MATERIAL TYPE DESCRIPTION	WASTE COMPOSITION	BUSINESS TYPE
Municipal Waste	N/A	CASH DEPOSIT
INBOUND WEIGHSCALE OPERATOR	OUTBOUND WEIGHSCALE OPERATOR	TARE WEIGHT
ahude	ahude	35170
TRANSFER SOURCE DESCRIPTION	NET WEIGHT	NET WEIGHT
	14800	14800
TRANSFER DESTINATION DESCRIPTION	NET WEIGHT	NET WEIGHT
	20370	20370
COMMENTS (EDIT / CANCEL DESCRIPTIONS)	FEE SCHEDULE	REFUND
Authorization slip received	\$5/1000 kg	85
Please check your ticket	CREDIT AUTHORITY	CREDIT PAYMENT
GENERATOR DESCRIPTION	ACCOUNT BALANCE	OUTSTANDING
	\$100	0
WEIGHSCALE OPERATOR SIGNATURE	PAYMENT TYPE	PAYMENT DESCRIPT.
<i>[Signature]</i>	CHECK	
COMPANY NAME (PLEASE PRINT)	CLEARANCE NO.	DRIVER'S SIGNATURE
TECH SERV.-FAC. & STRUC. -TEMP. HAULER	N/A	<i>[Signature]</i>

NOTE: FEE IS ROUNDED TO NEXT HIGHEST INCREMENT

REVISED (April 1999)



WEIGHSCALE RECEIPT
SOLID WASTE MANAGEMENT SERVICES

Works & Emergency Services
55 John St., Stn. 1180, 18th Flr., Metro Hall
Toronto ON M5V 3C6

ARRIVAL: 02/09/26 13:23 DEPARTURE: 13:38
 TRUCK NUMBER: (416) 392-8854
 TRANSFER NUMBER: K577239
 M.O.E.E. APPROVAL #

KEELE VALLEY LANDFILL
 BUSINESS ACCOUNT NAME: ACCOUNT NUMBER: 554502
 TECH SERV.-FAC. & STRUC.-TEMP. HAULER
 BILLING ADDRESS (STREET / P.O. BOX):

CITY / TOWN: METRO HALL - 20TH FLOOR
 PROVINCE: POSTAL CODE: PHONE NUMBER: (416) 392-8854
 HAULER ACCOUNT NAME: ACCOUNT NUMBER: 100165

Grascan Construction Ltd.
 VEH. IDENTIFICATION: 647840 VEH. TYPE DESCRIPTION: 57-Triple-Axle
 GRAS202 TRAILER ID: N/A
 MATERIAL SOURCE DESCRIPTION: Toronto, York & East York Districts

MATERIAL TYPE DESCRIPTION: MUNICIPAL Waste
 WASTE COMPOSITION: N/A
 BUSINESS TYPE: T4ENO
 CASH DEPOSIT: \$ 0.00

TRANSFER SOURCE DESCRIPTION: INBOUND WEIGHSCALE OPERATOR
 TARE WEIGHT: 32750
 BALANCE RECEIVED: \$ 0.00
 NET WEIGHT: 13730
 BALANCE: \$ 0.00

TRANSFER DESTINATION DESCRIPTION: OUTBOUND WEIGHSCALE OPERATOR
 FEE SCHEDULE: \$5/1000.kg
 CREDIT AUTHORITY: CREDIT PAYMENT

ACCOUNT BALANCE: \$11/1000.kg
 PAYMENT TYPE: Charge
 PAYMENT DESCRIPTION: DRIVER
 CLEARANCE NO. N/A

GENERATOR SIGNATURE: [Signature]
 WEIGHSCALE OPERATOR SIGNATURE: [Signature]
 COMPANY NAME (PLEASE PRINT):

REVISED (April 1999) NOTE: FEE IS ROUNDED TO NEXT HIGHEST INCREMENT

CB. 12-45

SOLID WASTE MANAGEMENT DUMP AUTHORIZATION SLIP

DATE: Sept. 26.02
 Authorization No. - 521140931 (Valid until - Dec 31, 2003)
 554502 - TECH SERV.-FAC. & STRUC. -TEMP. HAULER
 METRO HALL-20TH FLOOR
 (416) 392-8854 Extension:
 Attention: Shirley Wilson
 Other Account Info:
 Hauler Acct. Name:
 Vehicle Identification: GRASCAN Vehicle Licence: 647 840
 Business Representative Name (PRINT): Raed Wahayeh
 Business Representative Name (SIGNATURE): [Signature]

Toronto SOLID WASTE MANAGEMENT DUMP AUTHORIZATION SLIP

DATE	OCT. 08. 02
Authorization No. - 521140931 (Valid until - Dec 31, 2003) 554502 - TECH SERV.-FAC. & STRUC. -TEMP. HAULER METRO HALL-20TH FLOOR (416) 392-8854 Extension: Attention: Shirley Wilson	
Other Account Info:	
Hauler Acct. Name:	
Vehicle Identification: GRASCAN Vehicle Licence: 468 5 BD	
Business Representative Name (PRINT): Raced Ubhayeb	
Business Representative Name (SIGNATURE): <i>[Signature]</i>	

WEIGHSCALE RECEIPT SOLID WASTE MANAGEMENT SERVICES

Works & Emergency Services 55 John St., Str. 1180, 18th Fl., Metro Hall Toronto ON M5V 3C6		TRANS. NUMBER K332963	
YR / MON / DAY 02/10/02	ARRIVAL 14:57	DEPARTURE 15:12	GENERAL ENQUIRY NUMBER (416) 392-5443
FACILITY NAME KEELE VALLEY LANDFILL		M.O.E. APPROVAL #	
BUSINESS ACCOUNT NAME TECH SERV.-FAC. & STRUC. -TEMP. HAULER		ACCOUNT NUMBER 554502	
BILLING ADDRESS (STREET / P.O. BOX) METRO HALL-20TH FLOOR		PROVINCE	PHONE NUMBER (416) 392-8854
CITY / TOWN	POSTAL CODE	ACCOUNT NUMBER 100165	TRUP-TRAILER ID.
HAULER ACCOUNT NAME Grascan Construction Ltd.	VEHICLE LICENCE 4685BD	TRAILER ID. N/A	BUSINESS TYPE GENO
VEH. IDENTIFICATION GRAS3205	VEH. TYPE DESCRIPTION 57-Triple-Axle	WASTE COMPOSITION N/A	CASH DEPOSIT \$ 0.00
MATERIAL SOURCE DESCRIPTION Toronto, York & East York Districts	GROSS WEIGHT 40000	BALANCE RECEIVED \$ 0.00	
MATERIAL TYPE DESCRIPTION ADC DECOMMISSIONED SOIL	TARE WEIGHT 14250	NET WEIGHT 25740	
INBOUND WEIGHSCALE OPERATOR BLUC	OUTBOUND WEIGHSCALE OPERATOR WJCNK	FEE SCHEDULE \$1/100.0kg	REFUND \$ 0.00
TRANSFER SOURCE DESCRIPTION	TRANSFER DESTINATION DESCRIPTION	CREDIT AUTHORA	CREDIT PAYMENT
COMMENTS / EDIT / CANCEL DESCRIPTIONS Authorization slip received			
Please check your balance		ACCOUNT BALANCE \$N/A	OUTSTANDING \$ 0.00
GENERATOR DESCRIPTION N/A		PAYMENT TYPE Charge	PAYMENT DESCRIPT.
WEIGHSCALE OPERATOR SIGNATURE <i>[Signature]</i>		CLEARANCE NO. N/A	DRIVER
WEIGHSCALE OPERATOR SIGNATURE <i>[Signature]</i>		COMPANY NAME (PLEASE PRINT)	DRIVER'S SIGNATURE

REVISED (April 1999) NOTE: FEE IS ROUNDED TO NEXT HIGHEST INCREMENT

Works & Emergency Services
 55 John St., Str. 1180, 18th Flr., Metro Hall
 Toronto ON M5V 3C6



YR / MON / DAY 02/10/28	ARRIVAL 15:50	DEPARTURE 16:06	GENERAL ENQUIRY NUMBER (416)392-5443	TRANS. NUMBER KV389146
FACILITY NAME KEELE VALLEY LANDFILL				M.O.E.E. APPROVAL #
BUSINESS ACCOUNT NAME TECH SERV.-FAC. & STRUC. -TEMP. HAULER				ACCOUNT NUMBER 554502
BILLING ADDRESS (STREET / P.O. BOX) METRO HALL--20TH FLOOR				
CITY / TOWN		PROVINCE	POSTAL CODE	PHONE NUMBER (416)392-8854
HAULER ACCOUNT NAME RESIDENTIAL CASH LOAD				ACCOUNT NUMBER 25000
VEH. IDENTIFICATION EBA	VEHICLE LICENCE 7001CV	VEH. TYPE DESCRIPTION 57-Triple-Axle	TRAILER ID. N/A	PUP-TRAILER ID.
MATERIAL SOURCE DESCRIPTION Toronto, York & East York Districts			WASTE COMPOSITION N/A	BUSINESS TYPE T6ENC
MATERIAL TYPE DESCRIPTION ASB DECOMMISSIONED SOIL			GROSS WEIGHT 26200	CASH DEPOSIT \$ 0.00
INBOUND WEIGHSCALE OPERATOR m2lf	OUTBOUND WEIGHSCALE OPERATOR wrlonk	TARE WEIGHT 14870	BALANCE RECEIVED \$ 0.00	
TRANSFER SOURCE DESCRIPTION			NET WEIGHT 11330	TOTAL FEE \$ 114.00
TRANSFER DESTINATION DESCRIPTION			FEE SCHEDULE \$1/100.0kg	REFUND \$ 0.00
COMMENTS - EDIT / CANCEL DESCRIPTIONS			CREDIT AUTHOR.	CREDIT PAYMENT
Please check your ticket.			ACCOUNT BALANCE \$N/A	OUTSTANDING \$ 0.00
			PAYMENT TYPE Charge	PAYMENT DESCRIPT.
GENERATOR DESCRIPTION N/A			CLEARANCE NO. N/A	DRIVER
WEIGHSCALE OPERATOR SIGNATURE 		COMPANY NAME (PLEASE PRINT)		DRIVER'S SIGNATURE

REVISED (April 1999) NOTE: FEE IS ROUNDED TO NEXT HIGHEST INCREMENT

(DECOM) 82



**SOLID WASTE MANAGEMENT
DUMP AUTHORIZATION SLIP**



DATE	Oct. 28. 02
Authorization No. - 521140931 (Valid until - Dec 31, 2003)	
554502 - TECH SERV.-FAC. & STRUC. -TEMP. HAULER METRO HALL-20TH FLOOR	
(416) 392-8854	Extension:
Attention: Shirley Wilson	
Other Account Info:	
Hauler Acct. Name:	
Vehicle Identification: EBARLETTA	Vehicle Licence: 7001CV
Business Representative Name (PRINT): Raed Wabayah	
Business Representative Name (SIGNATURE):	



SOLID WASTE MANAGEMENT DUMP AUTHORIZATION SLIP

11.15

DATE	NOV. 20. 2002
Authorization No. - 521140931 (Valid until - Dec 31, 2003)	
554502 - TECH SERV.-FAC. & STRUC. -TEMP. HAULER	
METRO HALL-20TH FLOOR	
(416) 392-8854	Extension:
Attention: Shirley Wilson	
Other Account Info:	
Hauler Acct. Name:	
Vehicle Identification: GRASCAN	Vehicle Licence: 647 8A0
Business Representative Name (PRINT): Raced Wphayeb	
Business Representative Name (SIGNATURE): <i>[Signature]</i>	



WEIGHSCALE RECEIPT SOLID WASTE MANAGEMENT SERVICES

Works & Emergency Services
55 John St., Stn. 1180, 18th Flr., Metro Hall
Toronto ON M5V 3C6



YR / MON / DAY	ARRIVAL	DEPARTURE	GENERAL ENQUIRY NUMBER	TRANS. NUMBER
02/11/20	12:00	12:14	(416) 392-5443	KV396322
FACILITY NAME				M.O.E.E. APPROVAL #
KEELE VALLEY LANDFILL				
BUSINESS ACCOUNT NAME				ACCOUNT NUMBER
TECH SERV.-FAC. & STRUC. -TEMP. HAULER				554502
BILLING ADDRESS (STREET / P.O. BOX)				
METRO HALL-20TH FLOOR				
CITY / TOWN		PROVINCE	POSTAL CODE	PHONE NUMBER
				(416) 392-8854
HAULER ACCOUNT NAME				ACCOUNT NUMBER
Grascan Construction Ltd.				100165
VEH. IDENTIFICATION	VEHICLE LICENCE	VEH. TYPE DESCRIPTION	TRAILER ID.	PUP-TRAILER ID.
GRASS202	6478A0	57-Triple-Axle	N/A	
MATERIAL SOURCE DESCRIPTION			WASTE COMPOSITION	BUSINESS TYPE
Toronto, York & East York Districts			N/A	TGEN0
MATERIAL TYPE DESCRIPTION			GROSS WEIGHT	CASH DEPOSIT
ADC DECOMMISSIONED SOIL			34150	\$ 0.00
INBOUND WEIGHSCALE OPERATOR	OUTBOUND WEIGHSCALE OPERATOR		TARE WEIGHT	BALANCE RECEIVED
kbalf	abucc		13990	\$ 0.00
TRANSFER SOURCE DESCRIPTION			NET WEIGHT	TOTAL FEE
			20160	\$ 202.00
TRANSFER DESTINATION DESCRIPTION			FEE SCHEDULE	REFUND
			\$1/100.0kg	\$ 0.00
COMMENTS - EDIT / CANCEL DESCRIPTIONS			CREDIT AUTHOR.	CREDIT PAYMENT
Please check your ticket.			ACCOUNT BALANCE	OUTSTANDING
			\$N/A	\$ 0.00
			PAYMENT TYPE	PAYMENT DESCRIPT.
			Charge	
GENERATOR DESCRIPTION			CLEARANCE NO.	DRIVER
N/A			N/A	
WEIGHSCALE OPERATOR SIGNATURE		COMPANY NAME (PLEASE PRINT)		DRIVER'S SIGNATURE
<i>[Signature]</i>				<i>[Signature]</i>

84
DECOM

TORONTO DUMP AUTHORITY

DATE: NOV. 20, 2002

Authorization No. - **521140931 (Valid until - Dec 31, 2003)**

554502 - TECH SERV.-FAC. & STRUC. -TEMP. HAULER

METRO HALL-20TH FLOOR

(416) 392-8854 Extension:
Attention: Shirley Wilson

Other Account Info:

Hauler Acct. Name:

Vehicle Identification: GRASCAN Vehicle Licence: 647 8A0

Business Representative Name (PRINT): Raeed Wahyeh

Business Representative Name (SIGNATURE): [Signature]



WEIGHSCALE RECEIPT
SOLID WASTE MANAGEMENT SERVICES

Works & Emergency Services
55 John St., Stn. 1180, 18th Flr., Metro Hall
Toronto ON M5V 3C6

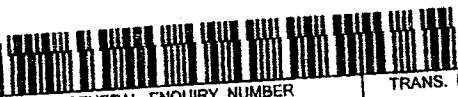

YR / MON / DAY 02/11/20	ARRIVAL 14:14	DEPARTURE 14:38	GENERAL ENQUIRY NUMBER (416)392-5443	TRANS. NUMBER KV396403
FACILITY NAME KEELE VALLEY LANDFILL				M.O.E.E. APPROVAL #
BUSINESS ACCOUNT NAME TECH SERV.-FAC. & STRUC. -TEMP. HAULER				ACCOUNT NUMBER 554502
BILLING ADDRESS (STREET / P.O. BOX) METRO HALL-20TH FLOOR				
CITY / TOWN		PROVINCE	POSTAL CODE	PHONE NUMBER (416)392-8854
HAULER ACCOUNT NAME Grascan Construction Ltd.				ACCOUNT NUMBER 100165
VEH. IDENTIFICATION GRASS202	VEHICLE LICENCE 6478A0	VEH. TYPE DESCRIPTION 57-Triple-Axle	TRAILER ID. N/A	PUP-TRAILER ID.
MATERIAL SOURCE DESCRIPTION Toronto, York & East York Districts			WASTE COMPOSITION N/A	BUSINESS TYPE T&ENO
MATERIAL TYPE DESCRIPTION ADC DECOMMISSIONED SOIL			GROSS WEIGHT 36310	CASH DEPOSIT \$ 0.00
INBOUND WEIGHSCALE OPERATOR k.balf	OUTBOUND WEIGHSCALE OPERATOR wdonk		TARE WEIGHT 14000	BALANCE RECEIVED \$ 0.00
TRANSFER SOURCE DESCRIPTION			NET WEIGHT 22310	TOTAL FEE \$ 224.00
TRANSFER DESTINATION DESCRIPTION			FEE SCHEDULE \$1/100.0/kg	REFUND \$ 0.00
COMMENTS - EDIT / CANCEL DESCRIPTIONS			CREDIT AUTHOR.	CREDIT PAYMENT
Please check your ticket.			ACCOUNT BALANCE \$N/A	OUTSTANDING \$ 0.00
GENERATOR DESCRIPTION N/A			PAYMENT TYPE Charge	PAYMENT DESCRIPT.
WEIGHSCALE OPERATOR SIGNATURE			CLEARANCE NO. N/A	DRIVER
COMPANY NAME (PLEASE PRINT)			DRIVER'S SIGNATURE	

NOTE: FEE IS ROUNDED TO NEXT HIGHEST INCREMENT

APPENDIX D

LANDSCAPE DESIGN DRAWINGS

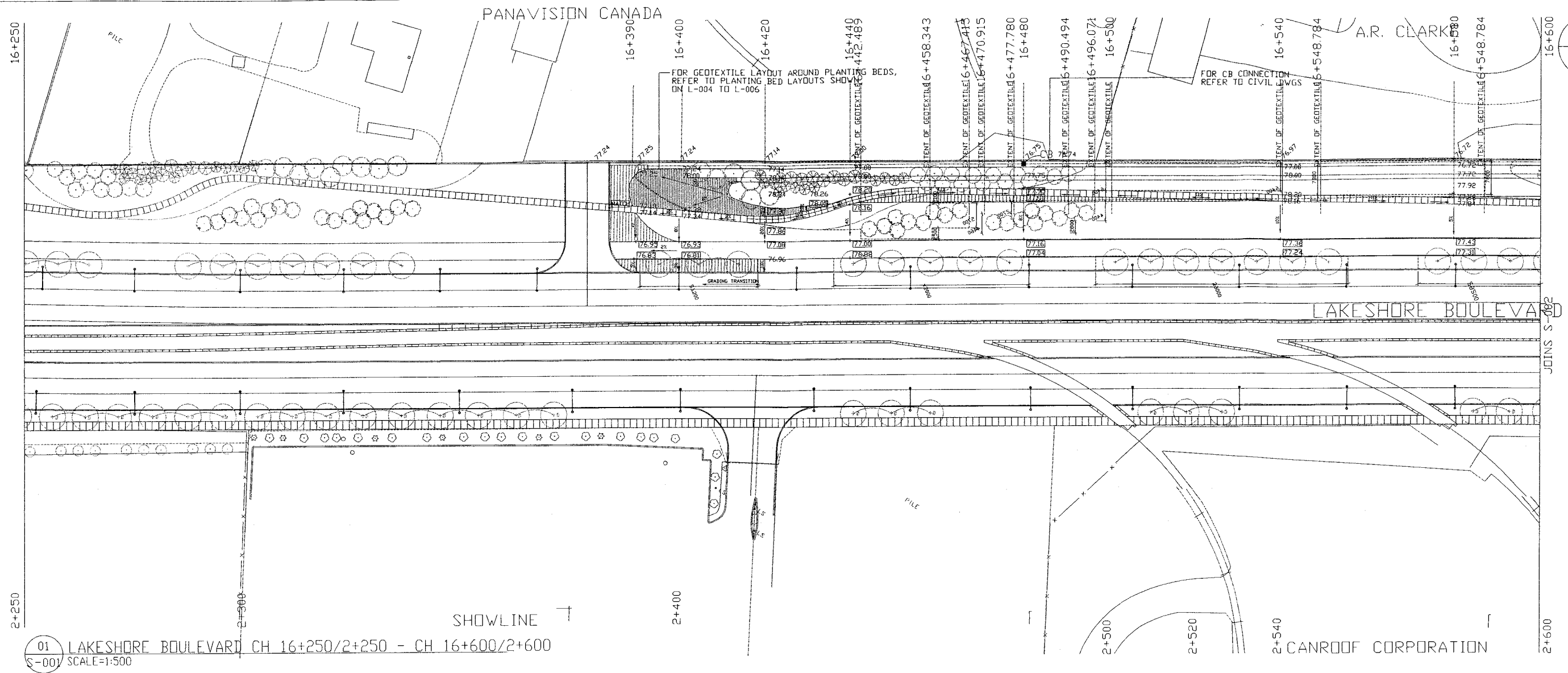

01 LAKESHORE BOULEVARD CH 16+250/2+250 - CH 16+600/2+600
S-001 SCALE=1:500

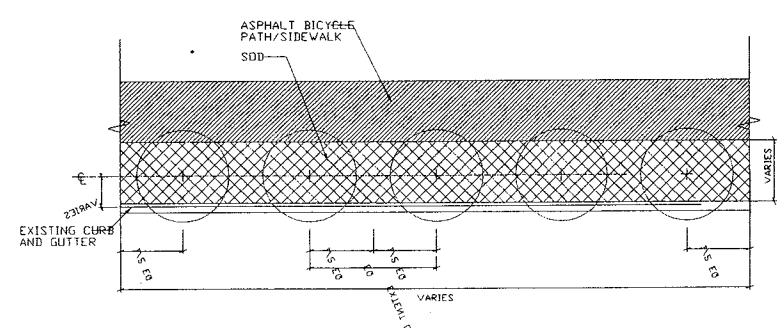

02 TYPICAL LAYOUT OF GEOTEXTILE IN BOULEVARD
S-001 SCALE=1:250

LEGEND

- ||||| PROPOSED CONCRETE SIDEWALK/PAVING
- PROPOSED COLOURED CONCRETE PAVING--- LIMIT OF CONTRACT
- PROPOSED RIVERSTONE PAVING
- PROPOSED ASPHALT PATH
- ▨ PROPOSED CONCRETE SEAT WALL
- ⊥ PROPOSED STREET LIGHT
- ▨ PROPOSED CATCH BASIN
- ▨ SWALE
- ▨ EXISTING SPOT ELEVATION
- ▨ PROPOSED SPOT ELEVATION
- ▨ EXTENT OF GEOTEXTILE
- ▨ 1:2 SLOPE (CONSTANT)
- ▨ SLOPE VARIES MIN. 1:20 - MAX. 1:5
- ▨ TOP OF BERM CROWNED AT 2%
- ▨ BOULEVARD/TRANSITION AREA 3% SLOPE MAX.
- ▨ BOULEVARD 10% SLOPE (CONSTANT)

REFERENCE	TITLE	No.	DATE	SSRA DRAWINGS ISSUED	REVISIONS	INITIALS	SIGNED
		1	AUG. 2002	SSRA DRAWINGS ISSUED			

TORONTO

Works & Emergency Services

APPROVED

F.G. GARDINER EXPRESSWAY DISMANTLING
CONTRACT No.
FROM DON ROADWAY TO LESLIE STREET

GENERAL ARRANGEMENT

DU TOIT ALLSOPPHILLIER
LANDSCAPE ARCHITECTURE

Manager, Design and Construction - District 1 Date

DESIGN SCALES 1:500
DRAWN JN
CHECKED JH
STATUS: DRAWING NUMBER S-001

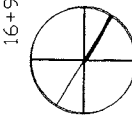
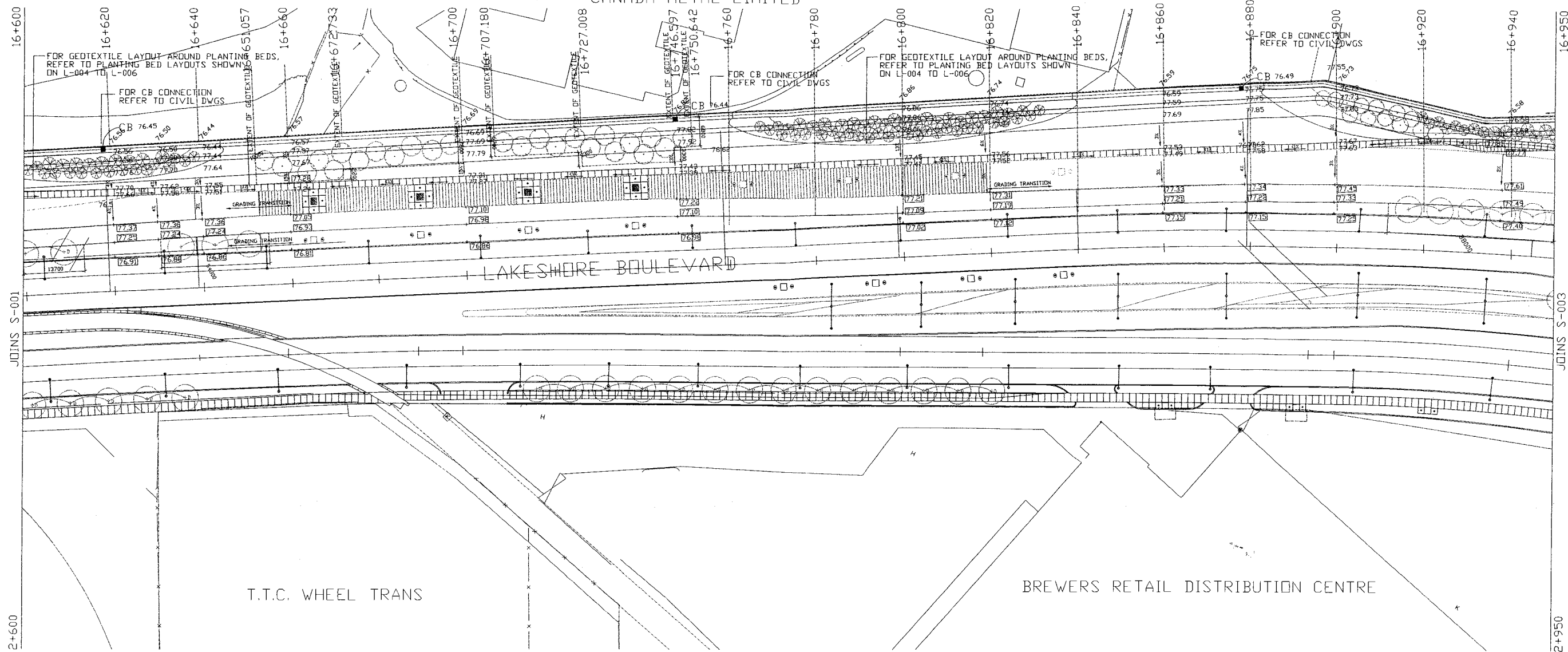

01 LAKESHORE BOULEVARD CH 16+600/2+600 - CH 16+950/2+950
S-002 SCALE=1:500

NOTE:
1. INSURE ALL GIVEN DIMENSIONED POINTS ALONG ASPHALT PATH AND CONCRETE SIDEWALK ARE JOINED WITH A CONTINUOUS SMOOTH CURVE.

LEGEND

- ||||| PROPOSED CONCRETE SIDEWALK/PAVING
- PROPOSED COLOURED CONCRETE PAVING - LIMIT OF CONTRACT
- PROPOSED RIVERSTONE PAVING
- PROPOSED ASPHALT PATH
- PROPOSED CONCRETE SEAT WALL
- ⋮ PROPOSED STREET LIGHT
- ▨ PROPOSED CATCH BASIN
- SWALE
- EXISTING SPOT ELEVATION
- PROPOSED SPOT ELEVATION
- EXTENT OF GEOTEXTILE
- 1:2 SLOPE (CONSTANT)
- ▨ SLOPE VARIES MIN. 1:20 - MAX. 1:5
- ▨ TOP OF BERM CROWNED AT 2%
- ▨ BOULEVARD/TRANSITION AREA 3% SLOPE MAX.
- ▨ BOULEVARD 10% SLOPE (CONSTANT)

REFERENCE	TITLE	No.	DATE	REVISIONS	INITIALS	SIGNED

	Works & Emergency Services					
	APPROVED F.G. GARDINER EXPRESSWAY DISMANTLING CONTRACT No. FROM DON ROADWAY TO LESLIE STREET GENERAL ARRANGEMENT					
	Manager, Design and Construction - District 1 Date					
	DU TOIT ALLSOPPHILLIER LANDSCAPE ARCHITECTURE					
DESIGN	A.B.C.	DRAWN	A.B.C.	CHECKED	A.B.C.	STATUS :
SCALES	1:500		DRAWING NUMBER		X-002	
DATE	AUGUST 2000					

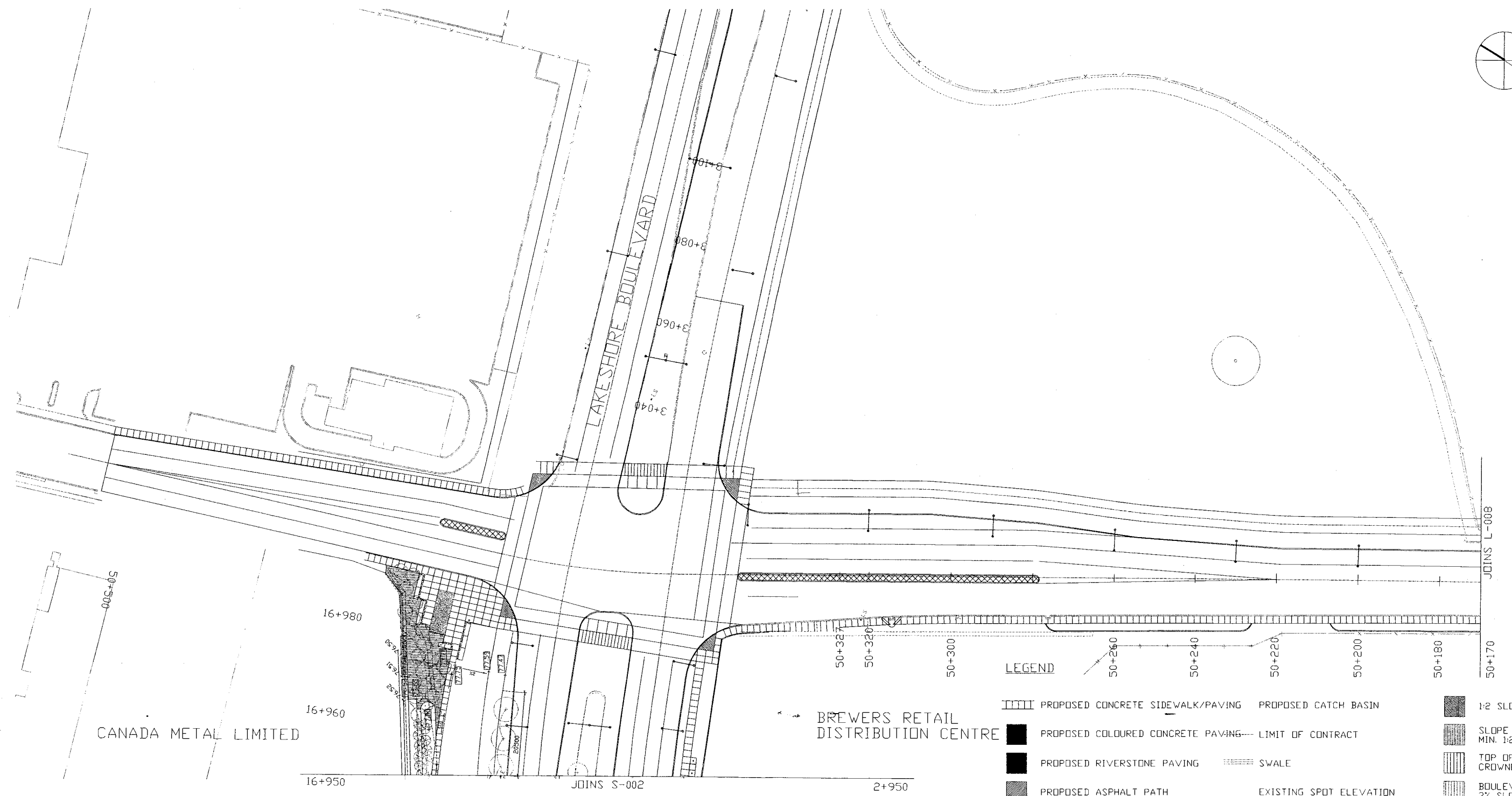
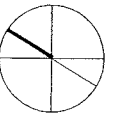

CANADA METAL LIMITED

BREWERS RETAIL DISTRIBUTION CENTRE

LEGEND

- ▤ PROPOSED CONCRETE SIDEWALK/PAVING
- ▣ PROPOSED COLOURED CONCRETE PAVING
- ▩ PROPOSED RIVERSTONE PAVING
- ▨ PROPOSED ASPHALT PATH
- ▧ PROPOSED CONCRETE SEAT WALL
- ⊥ PROPOSED STREET LIGHT
- ▭ PROPOSED CATCH BASIN
- LIMIT OF CONTRACT
- ▤ SWALE
- EXISTING SPOT ELEVATION
- PROPOSED SPOT ELEVATION
- EXTENT OF GEOTEXTILE
- ▨ 1:2 SLOPE (CONSTANT)
- ▩ SLOPE VARIES MIN. 1:20 - MAX. 1:5
- ▧ TOP OF BERM CROWNED AT 2%
- ▦ BOULEVARD/TRANSITION AREA 3% SLOPE MAX.
- ▥ BOULEVARD 10% SLOPE (CONSTANT)

01 LAKESHORE BOULEVARD CH 16+950/2+950 - CH 17+35.279/3+140.279
 S-003 SCALE=1:500

REFERENCE	TITLE	No.	DATE	SSRA DRAWINGS ISSUED	REVISIONS	INITIALS	SIGNED
		1	AUG. 2002	SSRA DRAWINGS ISSUED			

		Works & Emergency Services			
		APPROVED		F.G. GARDINER EXPRESSWAY DISMANTLING CONTRACT No. FROM DON ROADWAY TO LESLIE STREET GENERAL ARRANGEMENT	
Manager, Design and Construction - District 1 Date		DU TOIT ALLSOPPHILLIER LANDSCAPE ARCHITECTURE		DESIGN SCALES DATE	DRAWN JN CHECKED JH STATUS : DRAWING NUMBER S-003
		AUGUST 2002		AUGUST 2002	

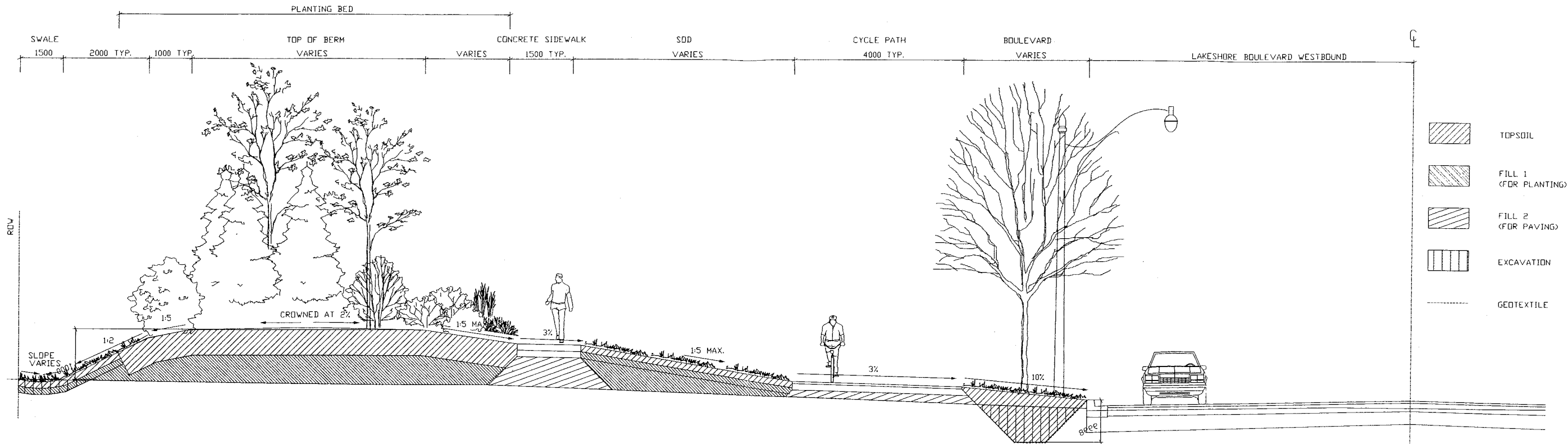

01 LAKESHORE BOULEVARD CH 16+420
S-004 SCALE=1:50

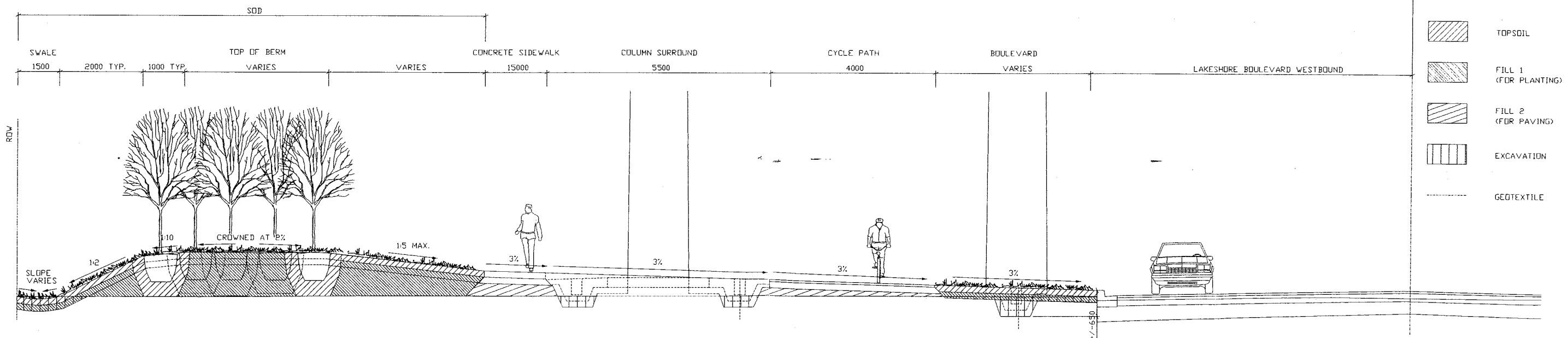

02 LAKESHORE BOULEVARD CH 16+690
S-004 SCALE=1:50

REFERENCE	TITLE	No.	DATE	REVISIONS	INITIALS	SIGNED
		1	AUG. 2002	SSRA DRAWINGS ISSUED		

		Works & Emergency Services				
		APPROVED		F.G. GARDINER EXPRESSWAY DISMANTLING CONTRACT No. FROM DON ROADWAY TO LESLIE STREET TYPICAL CROSS SECTIONS: NORTH BOULEVARD (SSRA)		
	Manager, Design and Construction - District 1 Date DU TOIT ALLSOPPHILLIER		DESIGN			DRAWN
	LANDSCAPE ARCHITECTURE		DATE	AS SHOWN	DRAWING NUMBER	S-004



LEGEND

50mm DEPTH OF TOPSOIL/FILL
MEETING TABLE F RESIDENTIAL/PARKLAND CRITERIA

300mm DEPTH OF TOPSOIL/FILL
MEETING TABLE F RESIDENTIAL/PARKLAND CRITERIA

F.G. GARDNER EXPRESSWAY DISMANTLING

FIGURE 4

EXTENT OF GEOTEXTILE &
GRADING PLAN

SCALE 1:500

APPENDIX III

OCTOBER 2002

APPENDIX E

CERTIFICATES OF ANALYSIS

Client: Shaheen & Peaker Ltd.
 Attention: David Baigent
 Project: SP3977F
 P.O. :
 Sample Type: Soil
 Date Received: Aug 23/02
 Date Analysed: Aug 23, 26 to Aug 28/02
 Date Reported: Aug 28/02

ENTECH

A Division of Agr-Service Lab Inc.
 6820 Kitimat Rd., Unit #4
 Mississauga, ONT L5N 5M3

TEL: (905) 821-1112
 FAX: (905) 821-2095

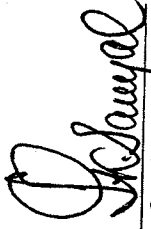

Sam Sanyal, M.Sc., C.Chem.
 Manager, Inorganic Analysis.

CERTIFICATE OF CHEMICAL ANALYSIS - MOEE SOIL DECOMM. GUIDELINES FOR CONTAMINATED SITES IN ONTARIO (GENL. & INORGANIC)

PARAMETER	Soil Remediation Criteria (µg/g)		Method Detection Limit (µg/g)	CONTROL SAMPLE			SAMPLE DATA (µg/g)		
	Tables A & B Res./Ind. Comm	Tables C & D Res./Ind. Comm		Expected Concentration (µg/g)	Concentration Found (µg/g)	Recovery %	Blank	7493 Strada A 02/08/22	7494 Strada MS 02/08/22
Dry Matter (%)	-	-	-	-	-	-	-	-	-
pH (units)	5 to 9	5 to 11	-	7.41	7.42	100	85.20	96.03	96.03
E.C (µmhos/cm)	700/1400	N.A./N.A.	-	147.3	145.1	99	11.5	8.2	8.2
SAR	5/12	N.A./N.A.	-	-	-	-	1767	58	60
Arsenic	20/40	40/N.V.	1	75	74.7	100	4.36	0.33	0.33
Cadmium	12/12	41/41	1	3.4	3.38	99	<1	<1	<1
Chromium (VI) *	8/8	600/1100	1	0.71	0.70	99	<1	<1	<1
Chromium (total)	750/750	2500/5000	1	6.4	6.49	101	<1	4.0	3.6
Cobalt	40/80	2500/3400	1	2.8	2.72	97	<1	1.3	1.4
Copper	225/225	2500/2500	1	19.1	17.4	91	<1	<1	<1
Lead	200/1000	1000/N.V.	2	4.89	5.33	109	<2	2.2	<2
Mercury *	10/10	57/57	0.05	0.003	0.00286	95	<0.05	<0.05	<0.05
Molybdenum	40/40	550/550	2	5.36	5.72	107	<2	<2	<2
Nickel	150/150	710/710	2	5.4	5.10	94	<2	2.4	<2
Boron(HWE) *	1.5/2.0	2.0/N.V.	0.02	1	1.03	103	<0.02	0.09	0.04
Cyanide Free *	100/100	100/390	0.1	0.20	0.211	106	<0.1	<0.1	<0.1
Selenium *	10/10	2500/2500	1	0.010	0.009	90	<1	<1	<1
Silver	20/40	240/240	0.5	107	94.1	88	<0.5	<0.5	<0.5
Zinc	600/600	2500/5000	1	46.7	51.1	109	<1	43	8
Antimony *	13/40	44/44	1	0.010	0.0101	101	<1	<1	<1
Barium	750/1500	2500/4100	1	10.2	11.0	108	<1	42.7	10.0
Beryllium	1.2/1.2	1.2/3.1	0.5	3.42	3.84	112	<0.5	<0.5	<0.5
Vanadium	200/200	910/910	1	4.77	4.14	87	<1	9.9	9.2

a) Table A: Surface soil criteria for a potable groundwater condition
 b) Table B: Surface soil criteria for a non-potable groundwater condition
 c) Table C: Sub-surface soil criteria for a potable groundwater condition
 d) Table D: Sub-surface soil criteria for a non-potable groundwater condition

Sample Disposal: 30 Days from the Reporting Date.

* Control Sample Unit is µg/mL for the specified parameter instead of µg/g unless otherwise specified.
 Method:

pH: Extraction/Electrometric (EPA 9045)
 EC: Extraction/Electrometric (EPA 120.1)
 As, Se, Sb: Digestion/HGFAAS (EPA 3050A/7062/7742)
 Hg: Digestion/CV-AAS (EPA 7471A/245.5)
 SAR: Extraction/ICP-AES (EPA 200.7)

All guideline criteria are for coarse textured soil
 HWE - Hot water extractable
 Sample data and MDL units are in µg/g unless otherwise specified

Analys(s): NL, SS, MR, JM, AV, AI, MD
 unless otherwise specified.

Metals: Digestion/ICP-AES (EPA 3050A/200.7)
 Cyanide Free: Extraction/Auto-Color (EPA 335.4)
 B (HWE): Extraction/ICP-AES
 Cr(VI): Alkaline Digestion/Colorimetry (EPA 3060A/7196)

Client: Shaheen & Peaker Ltd.
 Attention: Dave Baigent
 Project: SP3977F
 Sample Type: Soil
 Date Received: Sep 12/02
 Date Analysed: Sep 12, 13, 16 to Sep 18/02
 Date Reported: Sep 18/02
 Date Revised: Sep 18/02

ENTECH
 A Division of Agri-Service Lab Inc.
 6820 Kitimat Rd., Unit #4
 Mississauga, ONT L5N 5M3

TEL: (905) 821-1112
 FAX: (905) 821-2095



Sam Sanyal, M.Sc., C.Chem.
 Manager, Inorganic Analysis.

CERTIFICATE OF CHEMICAL ANALYSIS - MOEE SOIL DECOMM. GUIDELINES FOR CONTAMINATED SITES IN ONTARIO (GENL. & INORGANIC)

Data Pertains To Specific Sample(s) Reported

PARAMETER	Soil Remediation Criteria (µg/g)		Detection Method	CONTROL SAMPLE			SAMPLE DATA (µg/g)		
	Tables A & B Res./Ind. Comm	Tables C & D Res./Ind. Comm		Expected Concentration (µg/g)	Concentration Found (µg/g)	Recovery %	Blank	8528 Stockpile SF	8528 Stockpile SF Duplicate
Dry Matter (%)	-	-	-	-	-	-	-	93.79	93.79
pH (units)	5 to 9	5 to 11	-	7.41	7.38	100	-	10.3	10.2
E.C. (µmhos/cm)	700/1400	N.A./N.A.	-	147.3	147.4	100	-	525	519
SAR	5/12	N.A./N.A.	-	-	-	-	-	3.15	3.23
Arsenic	20/40	40/N.V.	1	75	76.8	102	<1	1.5	1.5
Cadmium	12/12	41/41	1	3.4	3.21	94	<1	<1	<1
Chromium (VI) *	8/8	600/1100	1	0.71	0.70	99	<1	<1	<1
Chromium (total)	750/750	2500/5000	1	6.4	6.72	105	<1	10.4	8.9
Cobalt	40/80	2500/3400	1	2.8	2.70	96	<1	1.4	1.5
Copper	225/225	2500/2500	1	19.1	18.2	95	<1	1.8	1.6
Lead	200/1000	1000/N.V.	2	12.6	11.5	91	<2	55.0	42.5
Mercury	10/10	57/57	0.05	0.19	0.18	95	<0.05	<0.05	<0.05
Molybdenum	40/40	550/550	2	5.35	5.34	100	<2	<2	<2
Nickel	150/150	710/710	2	5.4	4.92	91	<2	3.6	4.2
Boron(HWE) *	1.5/2.0	2.0/N.V.	0.02	1	1.07	107	<0.02	0.09	0.08
Cyanide Free *	100/100	100/390	0.1	0.20	0.197	99	<0.1	<0.1	<0.1
Selenium *	10/10	2500/2500	1	0.010	0.010	100	<1	<1	<1
Silver	20/40	240/240	0.5	5.35	4.85	91	<0.5	<0.5	<0.5
Zinc	600/600	2500/5000	1	46.7	46.9	100	<1	101	141
Antimony *	13/40	44/44	1	0.010	0.0098	98	<1	<1	<1
Barium	750/1500	2500/4100	1	10.2	10.9	107	<1	25.3	26.0
Beryllium	1.2/1.2	1.2/3.1	0.5	3.42	3.53	103	<0.5	<0.5	<0.5
Vanadium *	200/200	910/910	1	1	1.01	101	<1	7.2	6.4

a) Table A: Surface soil criteria for a potable groundwater condition
 b) Table B: Surface soil criteria for a non-potable groundwater condition
 c) Table C: Sub-surface soil criteria for a potable groundwater condition
 d) Table D: Sub-surface soil criteria for a non-potable groundwater condition

Sample Disposal: 30 Days from the Reporting Date.

* Control Sample Unit is µg/mL for the specified parameter instead of µg/g unless otherwise specified.

Method:

pH: Extraction/Electrometric (EPA 9045)
 EC: Extraction/Electrometric (EPA 120.1)
 As, Se, Sb: Digestion/HGFAAS (EPA 3050A/7062/7742)
 Hg: Digestion/CV-AAS (EPA 7471A/245.5)
 SAR: Extraction/ICP-AES (EPA 200.7)

All guideline criteria are for coarse textured soil
 HWE - Hot water extractable
 Sample data and MDL units are in µg/g unless otherwise specified

Analyst(s): NL, SS, MR, JW, AV, AI, MD

Metals: Digestion/ICP-AES (EPA 3050A/200.7)
 Cyanide Free: Extraction/Auto-Color (EPA 335.4)
 B (HWE): Extraction/ICP-AES
 Cr(VI): Alkaline Digestion/Colorimetry (EPA 3060A/7196)

Client: Shaheen & Peaker Ltd.
 Attention: David/Raeed
 Project: SP3977F
 P.O.:

Sample Type: Soil
 Date Received: Sep 30/02
 Date Analysed: Sep 30, Oct 01 to Oct 04/02
 Date Reported: Oct 07/02

ENTECH
 A Division of Agri-Service Lab Inc.
 6820 Kildim Rd., Unit #4
 Mississauga, ONT L5N 5M3

TEL: (905) 821-1112
 FAX: (905) 821-2095



Sam Sanyal, M.Sc., C.Chem.
 Manager, Inorganic Analysis.

CERTIFICATE OF CHEMICAL ANALYSIS - MOEE SOIL DECOMM. GUIDELINES FOR CONTAMINATED SITES IN ONTARIO (GENL. & INORGANIC)

Data Pertains To Specific Sample(s) Reported

PARAMETER	Soil Remediation Criteria (µg/g)		Method Detection Limit (µg/g)	CONTROL SAMPLE		SAMPLE DATA (µg/g)		
	Tables A & B Res./Ind. Comm	Tables C & D Res./Ind. Comm		Expected Concentration (µg/g)	Found (µg/g)	Blank	9428 C.W.S.#1	9428 C.W.S.#1 Duplicate
Dry Matter (%)	-	-	-	-	-	-	94.23	94.23
pH (units)	5 to 9	5 to 11	-	7.41	7.38	-	8.5	8.5
E.C (µmhos/cm)	700/1400	N.A./N.A.	-	147.3	147.9	-	66	63
SAR	5/12	N.A./N.A.	-	-	-	-	0.22	0.32
Arsenic	20/40	40/N.V.	1	75	75.2	100	<1	<1
Cadmium	12/12	41/41	1	3.4	3.35	99	<1	<1
Chromium (VI) *	8/8	600/1100	1	0.71	0.70	99	<1	<1
Chromium (total)	750/750	2500/5000	1	6.4	6.45	101	<1	6.1
Cobalt	40/80	2500/3400	1	2.8	2.52	90	<1	1.4
Copper	225/225	2500/2500	1	69	65.8	95	<1	4.0
Lead	200/1000	1000/N.V.	2	12.6	12.1	96	<2	2.7
Mercury	10/10	57/57	0.05	0.19	0.165	87	<0.05	<0.05
Molybdenum	40/40	550/550	2	5.35	5.26	98	<2	<2
Nickel	150/150	710/710	2	5.4	4.67	86	<2	3.0
Boron(HWE) *	1.5/2.0	2.0/N.V.	0.02	1	1.05	105	<0.02	0.28
Cyanide Free *	100/100	100/390	0.1	0.20	0.187	94	<0.1	<0.1
Selenium *	10/10	2500/2500	1	0.010	0.0098	98	<1	<1
Silver *	20/40	240/240	0.5	0.20	0.196	98	<0.5	<0.5
Zinc	600/600	2500/5000	1	46.7	47.9	103	<1	12
Antimony	13/40	44/44	1	0.8	0.915	114	<1	<1
Barium	750/1500	2500/4100	1	10.2	10.8	106	<1	9.9
Beryllium	1.2/1.2	1.2/3.1	0.5	3.42	3.01	88	<0.5	<0.5
Vanadium *	200/200	910/910	1	1	1.04	104	<1	5.6

a) Table A: Surface soil criteria for a potable groundwater condition
 b) Table B: Surface soil criteria for a non-potable groundwater condition
 c) Table C: Sub-surface soil criteria for a potable groundwater condition
 d) Table D: Sub-surface soil criteria for a non-potable groundwater condition
 Sample Disposal: 30 Days from the Reporting Date.
 * Control Sample Unit is µg/mL for the specified parameter instead of µg/g unless otherwise specified.

Method:
 pH: Extraction/Electrometric (EPA 9045)
 EC: Extraction/Electrometric (EPA 120.1)
 As, Se, Sb: Digestion/HGFAAS (EPA 3050A/7062/7742)
 Hg: Digestion/CV-AAS (EPA 7471A/245.5)
 SAR: Extraction/ICP-AES (EPA 200.7)
 Metals: Digestion/ICP-AES (EPA 3050A/200.7)
 Cyanide Free: Extraction/Auto-Color (EPA 335.4)
 B (HWE): Extraction/ICP-AES
 Cr(VI): Alkaline Digestion/Colorimetry (EPA 3060A/7196)

Client: Shaheen & Peaker Ltd.
 Attention: David/Raeed
 Project: SP3977F
 P.O.: SP3977F
 Sample Type: Soil
 Date Received: Sep 26/02
 Date Analysed: Sep 26, 27 & Sep 30/02
 Date Reported: Sep 30/02

ENTECH
 A Division of Agr-Service Lab Inc.
 6820 Kitchin Rd., Unit #4
 Mississauga, ONT L5N 5M3

TEL: (905) 821-1112
 FAX: (905) 821-2095



Sam Sanyal, M.Sc., C.Chem.
 Manager, Inorganic Analysis.

CERTIFICATE OF CHEMICAL ANALYSIS - MOEE SOIL DECOMM. GUIDELINES FOR CONTAMINATED SITES IN ONTARIO (GENL. & INORGANIC)

Data Pertains To Specific Sample(s) Reported

PARAMETER	Soil Remediation Criteria (µg/g)		Method Detection Limit (µg/g)	CONTROL SAMPLE		SAMPLE DATA (µg/g)		
	Tables A & B Res./Ind. Comm	Tables C & D Res./Ind. Comm		Expected Concentration (µg/g)	Concentration Found (µg/g)	Blank	9127 B.T. Organic#1	9127 B.T. Organic#1 Duplicate
Dry Matter (%)	-	-	-	-	-	-	91.57	91.57
pH (units)	5 to 9	5 to 11	-	7.41	7.4	-	6.7	6.8
E.C. (µmhos/cm)	700/1400	N.A./N.A.	-	147.3	146	-	457	430
SAR	5/12	N.A./N.A.	-	-	-	-	1.79	1.73
Arsenic	20/40	40/N.V.	1	75	75.2	<1	2.6	2.5
Cadmium	12/12	41/41	1	3.4	3.48	<1	<1	<1
Chromium (VI) *	8/8	600/1100	1	0.71	0.70	<1	<1	<1
Chromium (total)	750/750	2500/5000	1	6.4	6.52	102	15.6	15.1
Cobalt	40/80	2500/3400	1	2.8	2.58	92	1.2	1.2
Copper	225/225	2500/2500	1	69	66.5	96	2.3	2.5
Lead	200/1000	1000/N.V.	2	12.6	11.6	92	3.9	3.9
Mercury	10/10	57/57	0.05	0.28	0.270	96	<0.05	<0.05
Molybdenum	40/40	550/550	2	5.35	5.39	101	<2	<2
Nickel	150/150	710/710	2	23.1	23.3	101	8.5	8.3
Boron(HWE) *	1.5/2.0	2.0/N.V.	0.02	1	1.03	103	<0.02	0.21
Cyanide Free *	100/100	100/390	0.1	0.20	0.189	95	<0.1	<0.1
Selenium *	10/10	2500/2500	1	0.010	0.0095	95	<1	<1
Silver *	20/40	240/240	0.5	0.20	0.186	93	<0.5	<0.5
Zinc	600/600	2500/5000	1	46.7	49.6	106	<1	107
Antimony	13/40	44/44	1	1.00	0.940	94	<1	<1
Barium	750/1500	2500/4100	1	10.2	10.8	106	<1	55.2
Beryllium	1.2/1.2	1.2/3.1	0.5	3.42	3.26	95	<0.5	<0.5
Vanadium	200/200	910/910	1	4.77	4.29	90	<1	<1

a) Table A: Surface soil criteria for a potable groundwater condition
 b) Table B: Surface soil criteria for a non-potable groundwater condition
 c) Table C: Sub-surface soil criteria for a potable groundwater condition
 d) Table D: Sub-surface soil criteria for a non-potable groundwater condition

Sample Disposal: 30 Days from the Reporting Date.

* Control Sample Unit is µg/mL for the specified parameter instead of µg/g unless otherwise specified.

Method:

- pH: Extraction/Electrometric (EPA 9045)
- EC: Extraction/Electrometric (EPA 120.1)
- As, Se, Sb: Digestion/HGFAAS (EPA 3050A/7062/7742)
- Hg: Digestion/CV-AAS (EPA 7471A/245.5)
- SAR: Extraction/ICP-AES (EPA 200.7)

All guideline criteria are for coarse textured soil
 HWE - Hot water extractable
 Sample data and MDL units are in µg/g unless otherwise specified

Analyst(s): NL, SS, MR, JW, AV, AI, MD

- Metals: Digestion/ICP-AES (EPA 3050A/200.7)
- Cyanide Free: Extraction/Auto-Color (EPA 335.4)
- B (HWE): Extraction/ICP-AES
- Cr(VI): Alkaline Digestion/Colorimetry (EPA 3060A/7196)

Client: Shaheen & Peaker Ltd.
 Attention: David/Raeed
 Project: SP3977F
 P.O.: SP3977F
 Sample Type: Soil
 Date Received: Oct 07/02
 Date Analysed: Oct 07 to Oct 09/02
 Date Reported: Oct 09/02

ENTECH

A Division of Agrt-Service Lab Inc.
 6820 Kilmat Rd., Unit #4
 Mississauga, ONT L5N 5M3

TEL: (905) 821-1112
 FAX: (905) 821-2095

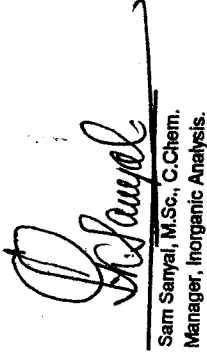
 Sam Senyali, M.Sc., C.Chem.
 Manager, Inorganic Analysis.

CERTIFICATE OF CHEMICAL ANALYSIS - MOEE SOIL DECOMM. GUIDELINES FOR CONTAMINATED SITES IN ONTARIO (GENL. & INORGANIC)

Data Pertains To Specific Sample(s) Tested

PARAMETER	Soil Remediation Criteria (µg/g)		Method Detection	CONTROL SAMPLE		SAMPLE DATA (µg/g)				
	Tables A & B Res./Ind. Comm	Tables C & D Res./Ind. Comm		Expected Concentration (µg/g)	Concentration Found (µg/g)	Recovery %	Blank	9797 3M#1	9797 3M#1 Duplicate	
Dry Matter (%)	-	-	-	-	-	-	-	84.76	84.76	84.76
pH (units)	5 to 9	5 to 11	-	7.41	7.39	100	-	7.3	7.3	7.3
E.C (µmhos/cm)	700/1400	N.A./N.A.	-	147.3	146.7	100	-	280	268	268
SAR	5/12	N.A./N.A.	-	-	-	-	-	1.98	1.90	1.90
Arsenic	20/40	40/N.V.	1	75	74.3	99	<1	2.2	2.0	<1
Cadmium	12/12	41/41	1	3.4	3.31	97	<1	<1	<1	<1
Chromium (VI) *	8/8	600/1100	1	0.71	0.70	99	<1	<1	<1	<1
Chromium (total)	750/750	2500/5000	1	64	62.9	98	<1	24.0	28.3	28.3
Cobalt	40/80	2500/3400	1	2.8	2.78	99	<1	8.7	8.8	8.8
Copper	225/225	2500/2500	1	69	68.9	100	<1	10.8	10.9	10.9
Lead	200/1000	1000/N.V.	2	12.6	11.7	93	<2	3.9	4.0	4.0
Mercury	10/10	57/57	0.05	0.28	0.259	93	<0.05	<0.05	<0.05	<0.05
Molybdenum	40/40	550/550	2	5.35	5.71	107	<2	<2	<2	<2
Nickel	150/150	710/710	2	5.4	5.00	93	<2	13.9	15.4	15.4
Boron(HWE) *	1.5/2.0	2.0/N.V.	0.02	1	1.07	107	<0.02	0.18	0.17	0.17
Cyanide Free *	100/100	100/390	0.1	0.20	0.205	103	<0.1	<0.1	<0.1	<0.1
Selenium	10/10	2500/2500	1	0.8	0.855	107	<1	<1	<1	<1
Silver *	20/40	240/240	0.5	0.20	0.184	92	<0.5	<0.5	<0.5	<0.5
Zinc	600/600	2500/5000	1	46.7	49.0	105	<1	63	62	62
Antimony	13/40	44/44	1	0.8	0.789	99	<1	<1	<1	<1
Barium	750/1500	2500/4100	1	5.6	5.8	104	<1	92.4	91.7	91.7
Beryllium	1.2/1.2	1.2/3.1	0.5	3.42	3.53	103	<0.5	<0.5	<0.5	<0.5
Vanadium	200/200	910/910	1	95.4	83.1	87	<1	12.3	11.3	11.3

All guideline criteria are for coarse textured soil
 HW-E - Hot water extractable

Sample data and MDL units are in µg/g unless otherwise specified

- a) Table A: Surface soil criteria for a potable groundwater condition
- b) Table B: Surface soil criteria for a non-potable groundwater condition
- c) Table C: Sub-surface soil criteria for a potable groundwater condition
- d) Table D: Sub-surface soil criteria for a non-potable groundwater condition

Sample Disposal: 30 Days from the Reporting Date.

* Control Sample Unit is µg/mL for the specified parameter instead of µg/g unless otherwise specified.

Method:

pH: Extraction/Electrometric (EPA 9045)
 EC: Extraction/Electrometric (EPA 120.1)
 As, Se, Sb: Digestion/HGFAAS (EPA 3050A/7062/7742)
 Hg: Digestion/CV-AAS (EPA 7471A/245.5)
 SAR: Extraction/ICP-AES (EPA 200.7)

Analys(s): NL, SS, MR, JW, AV, AI, MD

Metals: Digestion/ICP-AES (EPA 3050A/200.7)
 Cyanide Free: Extraction/Auto-Color (EPA 335.4)
 B (HWE): Extraction/ICP-AES
 Cr(VI): Alkaline Digestion/Colorimetry (EPA 3060A/7196)



A Division of
Agri-Service
Laboratory Inc.
Professional
Analytical
Services
6820 Kitimat Rd., Unit 4
Mississauga, Ontario
L5N 5M3
Tel: 905-821-1112
Fax: 905-821-2095

Client: Shaheen & peaker
Attention: Dave Baigent
Client Reference: Proj: SP 3977F
Date Received: Sep 12, 2002
Date Analyzed: Sep 13, 2002
Date Reported: Sep 18, 2002
Sample Type: Soil

CERTIFICATE OF ANALYSIS

Total Petroleum Hydrocarbons

ENTECH # Sample #	Concentration (ug/g)		Surrogate Recovery (%)	
	gasoline range (C5-C10)	diesel range (>C10-C24)	heavy oil range (>C24-C50)	SS2
MDL	10	10	80	-
Lab Blank	<	<	<	103
8528 Stockpile SF	<	290	1,065	130
CRM spiked (ug/g)	1,000	1,000	1,109	
CRM recovered (ug/g)	876(88%)	1041(104%)	955(86%)	

Comments:

MDL = Method Detection Limit; < = Not detected (less than MDL); ug/g = ppm.
Method: Entech# OSA-4, OSA-5, OSA-7, Solvent Extraction GC/FID & HT-GC/FID
CRM (Certified Reference Material) & Surrogate Spike recovery control limits: 70%-130%.
SS1 for gas/diesel; SS2 for heavy oils

Dr. Asit Raksit, Ph.D., C. Chem.
Manager, Organics

Analyst: Akruti Atawala, B. Sc.(Hons)



Client: Shaheen & Peaker
Attention: David J. Baigent
Client Reference: Proj: SP3977F
Date Received: Sep 20, 2002
Date Analyzed: Sep 25, 2002
Date Reported: Sep 27, 2002
Sample Type: Soil

A Division of
Agri-Service
Laboratory Inc.
Professional
Analytical
Services
6620 Kitimat Rd., Unit 4
Mississauga, Ontario
L5N 5M3
Tel: 905-821-1112
Fax: 905-821-2095

CERTIFICATE OF ANALYSIS

TPH - Heavy Oil (>C24-C50)

ENTECH#	MDL (ug/g)	Concentration (ug/g)	Surrogate Recovery(%)
Sample# Lab Blank	80	<	88
8936 Stockpile SF	80	650	130

Comments:

MDL=Method Detection Limit; <=Not detected (less than MDL); ug/g = ppm
Method: Entech#OSA-7; Solvent Extraction HT-GC/FID
CRM spike recovery control limits: 70%-130%
CRM spiked 1109ppm, CRM recovered 930ppm(84%)

Dr. Asit Raksit, Ph.D., C. Chem.
Manager, Organics

Analyst: Akruti Atawala, B.Sc(Hons)



Client: Shaheen & Peaker
 Attention: Sergiy/Dave
 Client Reference: Proj: SP3977F
 Date Received: Sep 18, 2002
 Date Analyzed: Sep 19, 2002
 Date Reported: Sep 20, 2002
 Sample Type: Soil

A Division of
 Agri-Service
 Laboratory Inc.
 Professional
 Analytical
 Services
 6820 Kitimat Rd., Unit 4
 Mississauga, Ontario
 L5N 5M3
 Tel: 905-821-1112
 Fax: 905-821-2095

CERTIFICATE OF ANALYSIS

TPH - Heavy Oil (>C20-C50)

ENTECH# Sample#	MDL (ug/g)	Concentration (ug/g)	Surrogate Recovery(%)
Lab Blank	80	<	104
8820 Stockpile SF2	80	500	103
8821 Stockpile SF3	80	600	116
8822 Stockpile SF4	80	770	113
8823 Stockpile SF5	80	700	118
8824 Stockpile SF6	80	440	112
8824dp* Stockpile SF6	80	430	107

Comments:

MDL=Method Detection Limit; <=Not detected (less than MDL); ug/g = ppm
 Method: Entech#OSA-7; Solvent Extraction HT-GC/FID
 CRM spike recovery control limits: 70%-130%
 CRM spiked 1,109ppm, CRM recovered 840ppm(80%)
 * duplicate sample analyzed

Dr. Asit Raksit, Ph.D., C. Chem.
 Manager, Organics

Analyst: Akruati Atawala, B.Sc(Hons)

Client: Shaheen & Peaker
 Attention: Dave Baigent
 Client Reference: Proj: SP 3977F
 Date Received: Sept. 12, 2002.
 Date Analyzed: Sept. 13, 2002.
 Date Reported: Sept. 17, 2002.
 Sample Type: Soil



A Division of
 Agri-Service
 Laboratory Inc.
 Professional
 Analytical
 Services
 6820 Kitimat Rd., Unit 4
 Mississauga, Ontario
 L5N 5M3
 Tel: 905-821-1112
 Fax: 905-821-2095

CERTIFICATE OF ANALYSIS

Volatile Organic Compounds	Units: ug/g (ppm)	ENTECH # >>> Sample I.D. >>>	Lab Blank	8528 Stockpile SF	Lab Spike Amount (ug/g)	Lab Spike Recovery (%)
Chloromethane		0.003	<	<	0.19	96
Vinyl chloride		0.003	<	<	0.19	99
Bromomethane		0.003	<	<	0.19	120
Chloroethane		0.002	<	<	0.19	120
Trichlorofluoromethane		0.004	<	<	0.19	112
1,1-Dichloroethene		0.002	<	<	0.10	91
Acetone		0.050	<	<	0.38	130
Methylene Chloride		0.004	<	<	0.10	130
t-1,2-Dichloroethene		0.003	<	<	0.10	86
MTBE		0.015	<	<	0.36	96
1,1-Dichloroethane		0.003	<	<	0.10	85
cis-1,2-Dichloroethene		0.003	<	<	0.10	72
MEK		0.008	<	<	0.39	84
Chloroform		0.003	<	<	0.10	82
1,1,1-Trichloroethane		0.003	<	<	0.10	84
Carbon Tetrachloride		0.003	<	<	0.10	87
Benzene		0.002	<	<	0.10	76
1,2-Dichloroethane		0.003	<	<	0.10	83
Trichloroethene		0.003	<	<	0.10	75
1,2-Dichloropropane		0.003	<	<	0.10	77
Bromodichloromethane		0.002	<	<	0.10	76
Cis-1,3-Dichloropropene		0.004	<	<	0.10	70
MIBK		0.070	<	<	0.39	74
Toluene		0.002	<	<	0.10	82
tr-1,3-Dichloropropene		0.002	<	<	0.10	70
1,1,2-Trichloroethane		0.003	<	<	0.10	83
Tetrachloroethene		0.002	<	<	0.10	70

Client: Shaheen & Peaker
 Attention: Dave Baigent
 Client Reference: Proj: SP 3977F
 Date Received: Sept. 12, 2002.
 Date Analyzed: Sept. 13, 2002.
 Date Reported: Sept. 17, 2002.
 Sample Type: Soil



A Division of
 Agri-Service
 Laboratory Inc.
 Professional
 Analytical
 Services
 6820 Kiltmat Rd., Unit 4
 Mississauga, Ontario
 L5N 5M3
 Tel: 905-821-1112
 Fax: 905-821-2095

CERTIFICATE OF ANALYSIS

Volatile Organic Compounds	Units: ug/g (ppm)	ENTECH # >>>	Lab	8528	Lab Spike Amount (ug/g)	Lab Spike Recovery (%)
Sample I.D. >>>	MDL	Blank	Stockpile SF	Amount	Recovery	(%)
Chlorodibromomethane	0.002	<	<	0.10	71	
Ethylene Dibromide	0.002	<	<	0.10	71	
Chlorobenzene	0.003	<	<	0.10	70	
1,1,1,2-Tetrachloroethane	0.002	<	<	0.10	72	
Ethylbenzene	0.003	<	<	0.10	70	
m&p-Xylenes	0.002	<	<	0.19	70	
o-Xylene	0.002	<	<	0.10	70	
Styrene	0.002	<	<	0.10	70	
Bromoform	0.003	<	<	0.10	71	
1,1,2,2-Tetrachloroethane	0.003	<	<	0.10	74	
1,3-Dichlorobenzene	0.004	<	<	0.10	70	
1,4-Dichlorobenzene	0.003	<	<	0.10	70	
1,2-Dichlorobenzene	0.001	<	<	0.10	70	
Surrogate Recovery:						
Toluene-d8 (%)		74	78	100	86	
1,3-Dichlorobutane (%)		110	95	100	79	
4-Bromofluorobenzene (%)		80	70	100	75	

Ref. Method: Entech#OSA-1.

Surrogate and spike recovery control limits = 70% to 130%; < = Not Detected (less than Method Detection Limit (MDL)).

Dr. Asit Raksit, Ph.D., C. Chem.
 Manager, Organics

Analysts: Saima Johri, B. Sc.
 Shiyamini Jeevaretnam, Chem. Tech.

Attention: Dave Baigent
 Client Reference: Proj: SP 3977F
 Date Received: Sept. 12, 2002.
 Date Analyzed: Sept. 13, 2002.
 Date Reported: Sept. 18, 2002.
 Sample Type: Soil



A Division of
 Agri-Service
 Laboratory Inc.
 Professional
 Analytical
 Services

6620 Kitimat Rd., Unit 4
 Mississauga, Ontario
 L5N 5M3
 Tel: 905-821-1112
 Fax: 905-821-2095

Certificate of Analysis

Polycyclic Aromatic Hydrocarbons (PAH's)

Units are ug/g (ppm)	ENTECH # >>		Lab Blank	Stockpile SF	Spike Amount (ppm)	Recovery (%)
	Sample # >>	MDL				
Naphthalene	0.05	0.19	<	0.18	94	
Acenaphthylene	0.04	<	<	0.15	107	
Acenaphthene	0.03	0.06	<	0.13	77	
Fluorene	0.05	0.08	<	0.40	98	
Phenanthrene	0.12	0.34	<	5.2	98	
Anthracene	0.05	0.24	<	0.53	128	
Fluoranthene	0.20	0.45	<	5.8	72	
Pyrene	0.15	0.58	<	4.0	70	
Benzo (a) anthracene	0.10	0.30	<	1.7	94	
Chrysene	0.12	0.35	<	1.9	95	
Benzo (b) fluoranthene	0.15	0.26	<	1.0	96	
Benzo (k) fluoranthene	0.05	0.16	<	0.60	98	
Benzo (a) pyrene	0.10	0.22	<	0.90	122	
Indeno (1,2,3-cd) pyrene	0.10	0.30	<	1.3	92	
Dibenzo (a,h) anthracene	0.04	<	<	0.20	85	
Benzo (g,h,i) perylene	0.10	0.21	<	1.0	100	
TOTAL PAH	1.5	3.7		25	-	
Surrogate Recoveries (%)						
Phenanthrene-d10		104	71	100	106	
Chrysene-d12		102	76	100	88	
Perylene-d12		94	74	100	108	

Comments:

MDL = Method Detection Limit; < = Not Detected (less than the MDL).
 Ref. Method: Entech#OSA-3.
 Surrogate and Spike recovery control limits = 70% - 130%.
 HS-5 = Certified Reference Material.

Dr. Asit Rakshit, Ph.D., C. Chem.
 Manager, Organics

Analysts: Saima Johri, B. Sc.
 Benita Cortez, B. Sc.