

Hillside Dr. Context

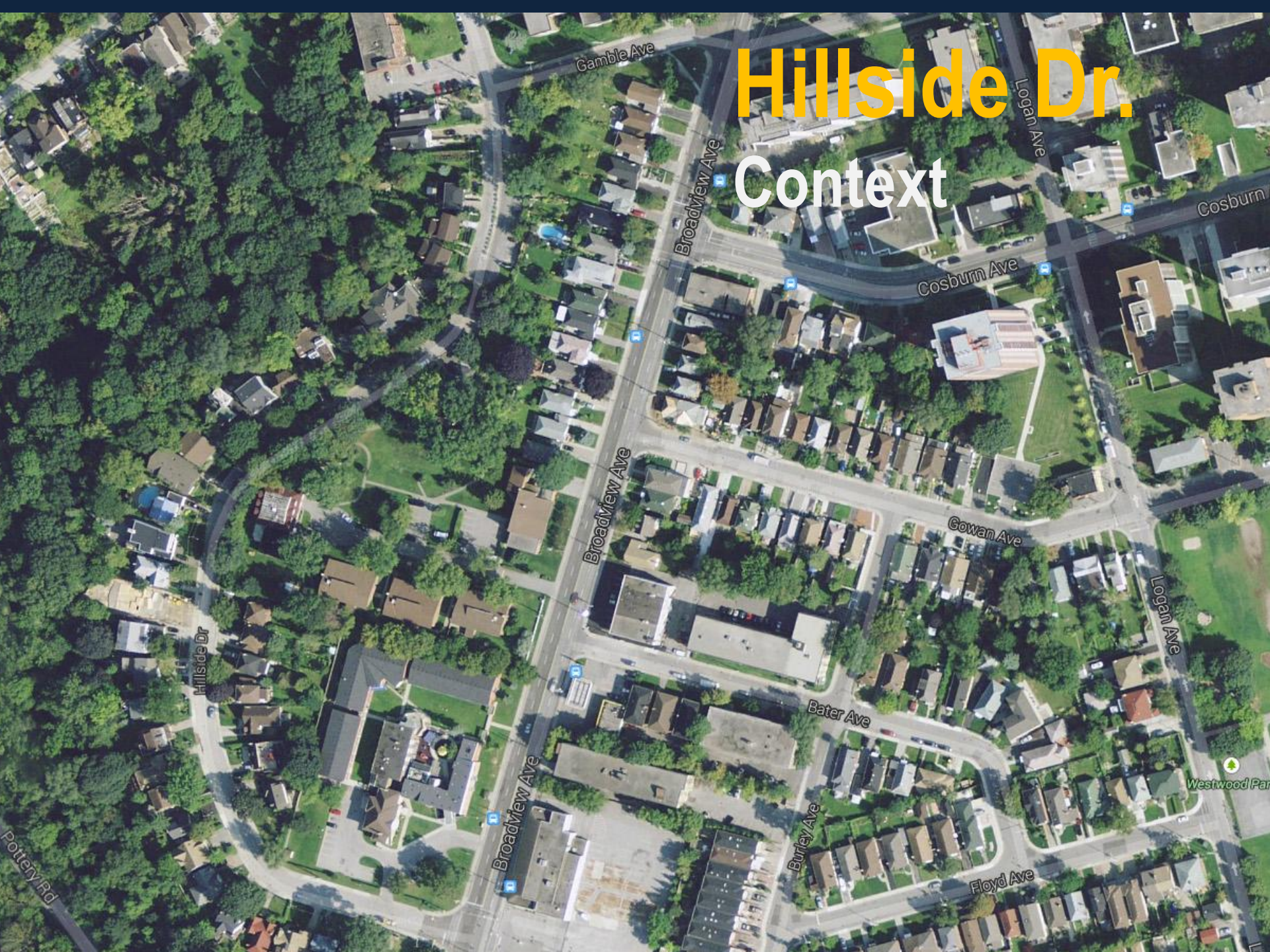

Hillside Dr.

Site Issues



Hillside Dr.

Context

- Broadview Ave



Hillside Dr.

Context

- Broadview Ave

- Charles Sauriol Parkette / pastoral green space

Hillside Dr.

Context

- Gamble Ave.



Hillside Dr. Character

- South End

- residential
- quiet
- welcoming
- social space
- walkable



Hillside Dr.
Character

Hillside Dr.

Character

- South End

- sidewalks disappear
- rural character



Hillside Dr.

Character

- Transition

- barrier / poor connection to lower level

Hillside Dr.

Character

- Transition

- barrier / berm / 'leftover space' with few trees

Hillside Dr.

Character

- Transition

- 'temporary' appearance, difficult to access





Hillside Dr.

East Side

- planter median acts as a drainage divide
- water flows north on both sides to a catch basin at Gamble Ave.
- road surface drainage issues to be resolved by Transportation



Hillside Dr.

East Side

- pavement surface is deteriorating
- road surface condition issues to be resolved by Transportation

Hillside Dr. West Side



Hillside Dr. West Side



Hillside Dr. Catch Basin



- evidence of ponding at low point (typical debris, silt)

Hillside Dr.

62 Hillside



- potential for water entry onto front yard next to driveway
- advise curb cut be shortened to prevent an overflow

Hillside Dr. Ex. Road



- recommend road narrowing
- unnecessarily too wide, poor use of community space

Hillside Dr.

Retaining wall



- potential to extend green space in front of retaining wall



- potential for permeable pavers at north end (8 spaces)