

URGENT DENTAL CONDITIONS

Must be seen the **SAME DAY** or **WITHIN 24 hours** by a dentist

Swelling (extraorally or intraorally) with or without pain

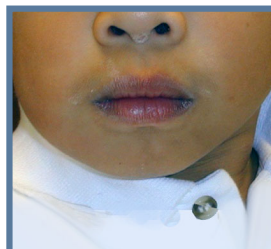

Abscess + pain that cannot be controlled with analgesics.

NOTE : However if pain is manageable with analgesics, patient must be seen within 3 days.



Cavities (big or small; single or multiple) + pain that cannot be controlled with analgesics.

NOTE: However if pain is manageable with analgesics, patient must be seen within 3 days.

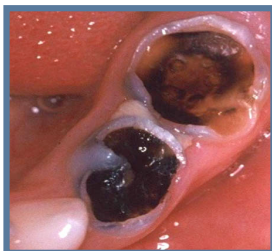

Rampant caries in very young children:

NOTE: Parents may report that the child is irritable, refusing to eat, drink, or refusing to open mouth instead of complaining about pain.

