

SOUTH ELEVATION

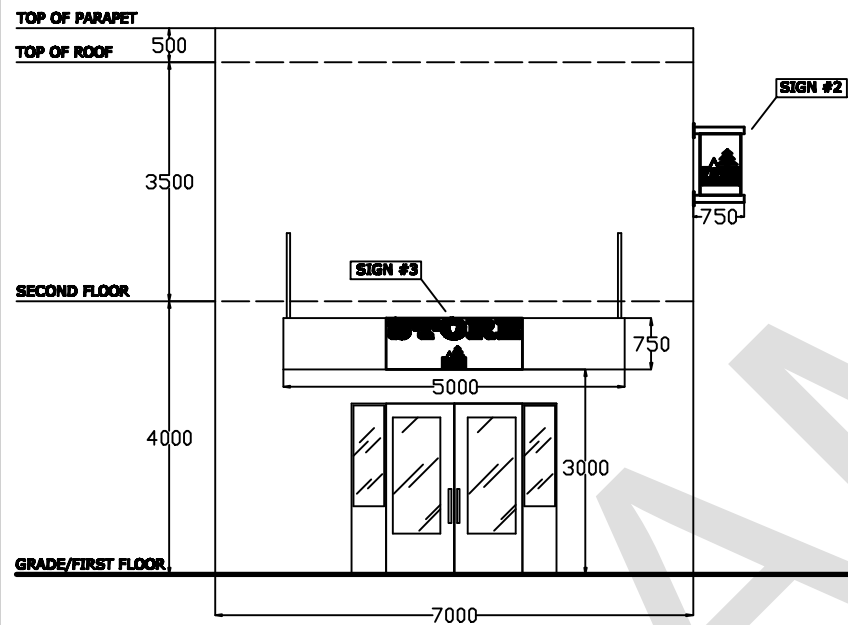

EAST ELEVATION

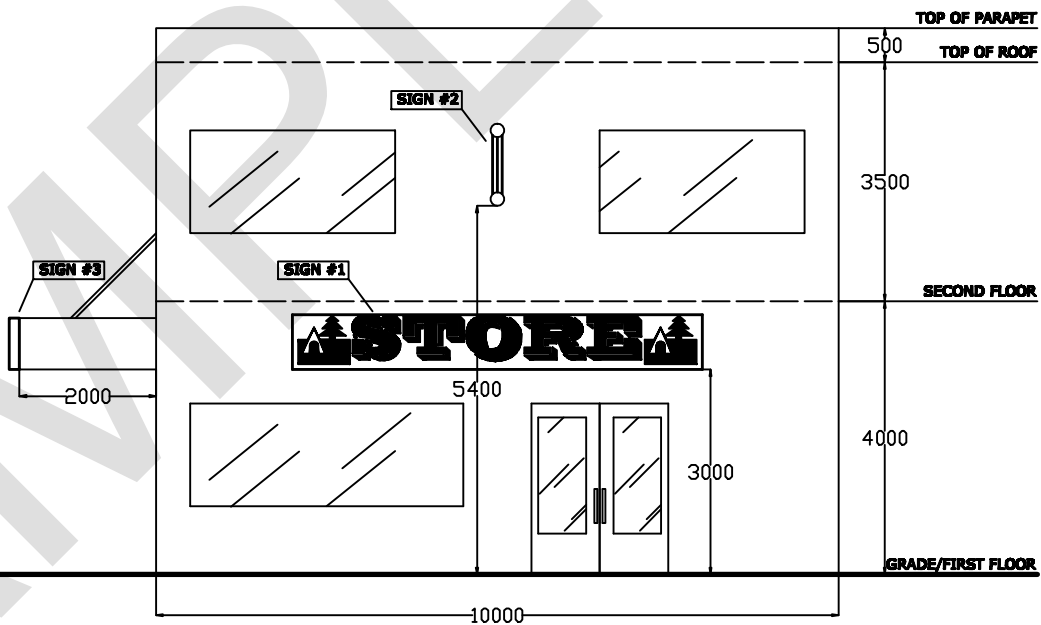

ELEVATIONS

- IDENTIFY THE LENGTH OF THE BUILDING WALLS
- IDENTIFY THE HEIGHT AND LOCATION OF EACH STOREY
- IDENTIFY THE CLEARANCE FROM GRADE TO THE BOTTOM OF EACH SIGN
- IDENTIFY ANY WINDOWS AND OTHER OPENINGS
- IDENTIFY THE LOCATION OF ANY PARAPET WALL, IF APPLICABLE

OVERHANGING STRUCTURE SIGNS

- IDENTIFY HOW FAR THE STRUCTURE PROJECTS FROM THE FACE OF THE WALL
- IDENTIFY THE LENGTH AND HEIGHT OF THE OVERHANGING STRUCTURE FACE THAT THE SIGN IS TO BE ATTACHED TO

LOCATION: 123 STREET
TITLE: ELEVATIONS
SCALE: x:xxx
DRAWING #: 2 OF 5
DATE: xx/xx/xx

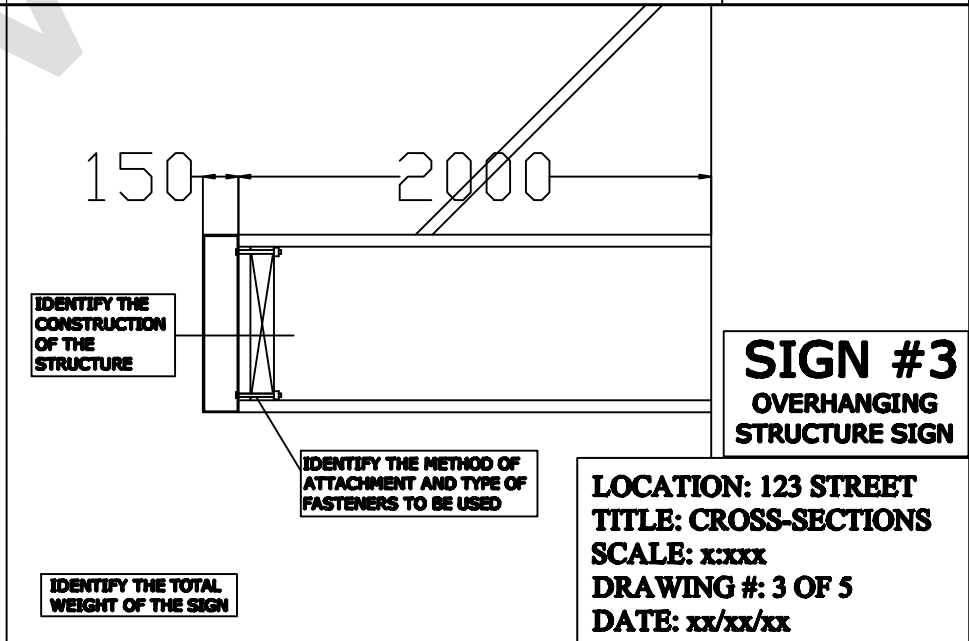
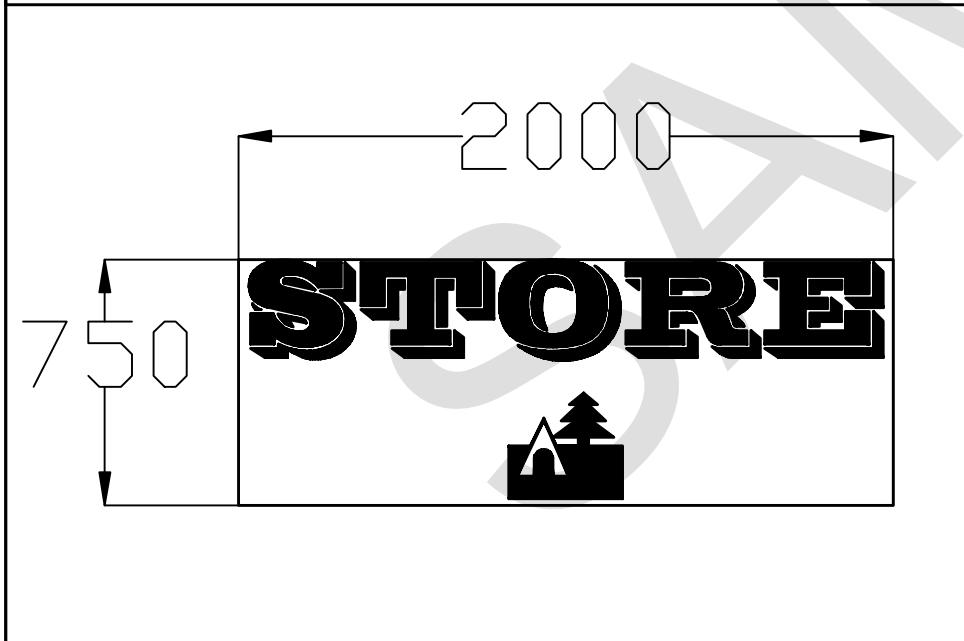
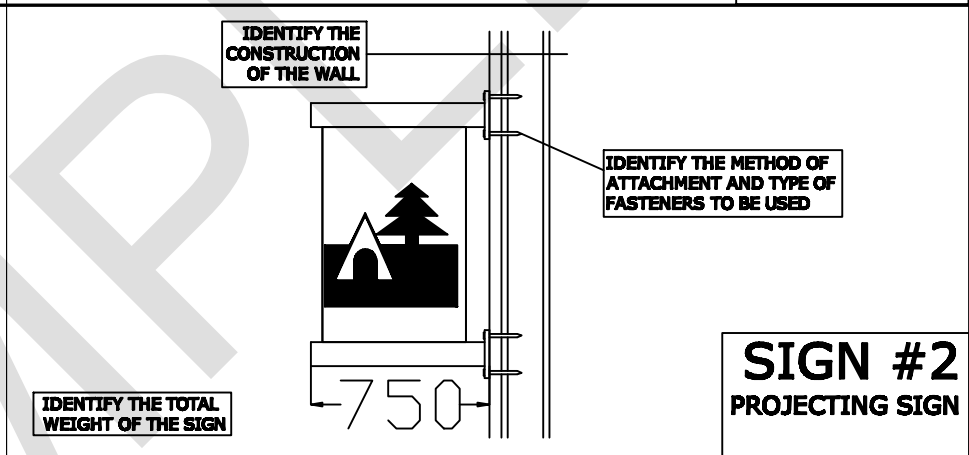
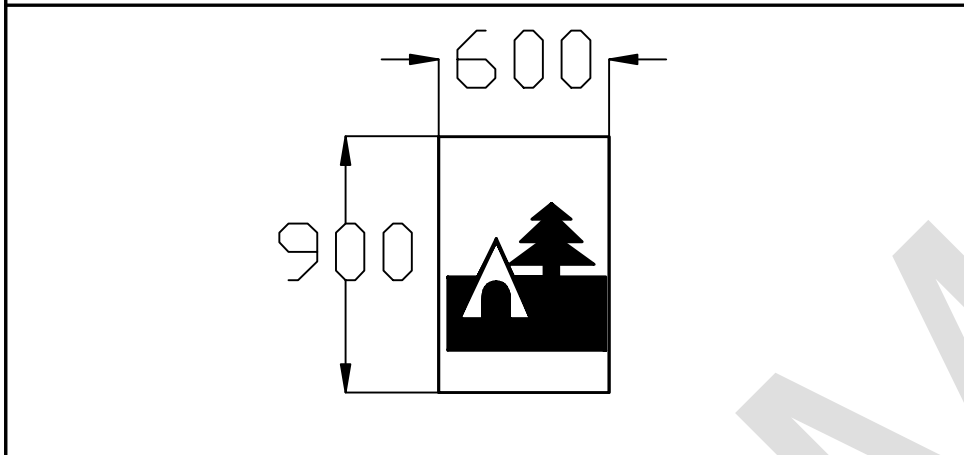
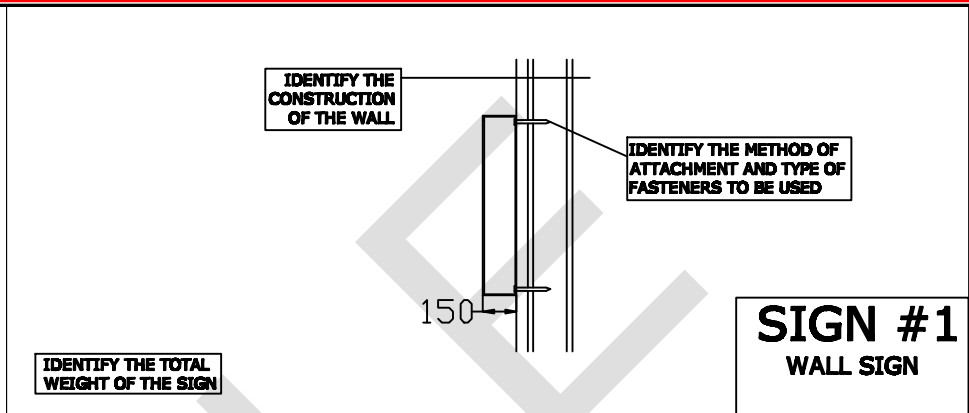

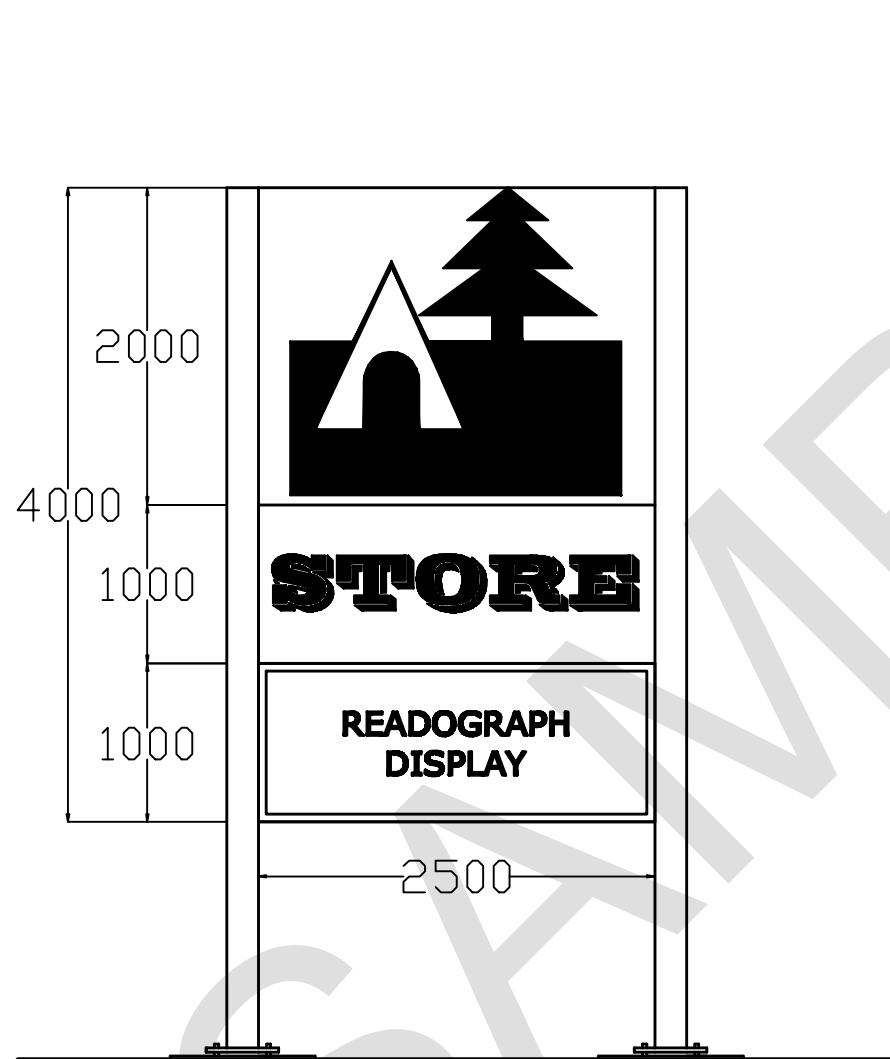

IF THE SIGN WILL CONTAIN READOGRAPH COPY (SIGN COPY WHICH DISPLAYS ALPHANUMERIC CHARACTERS WHICH IS CHANGED EITHER MANUALLY OR ELECTRONICALLY), IDENTIFY THE DIMENSIONS OF THE READOGRAPH DISPLAY

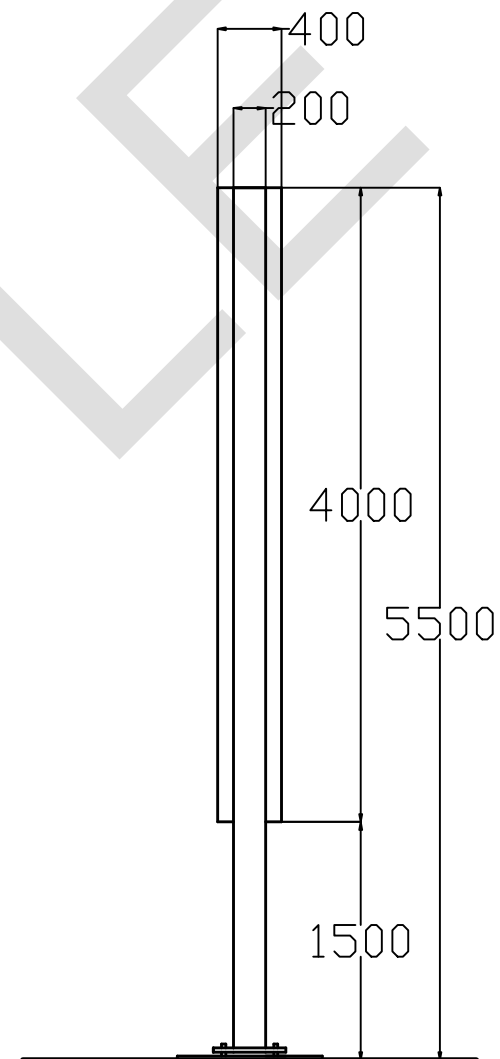

LOCATION: 123 STREET
TITLE: GROUND SIGN 1
SCALE: x:xxx
DRAWING #: 4 OF 5
DATE: xx/xx/xx

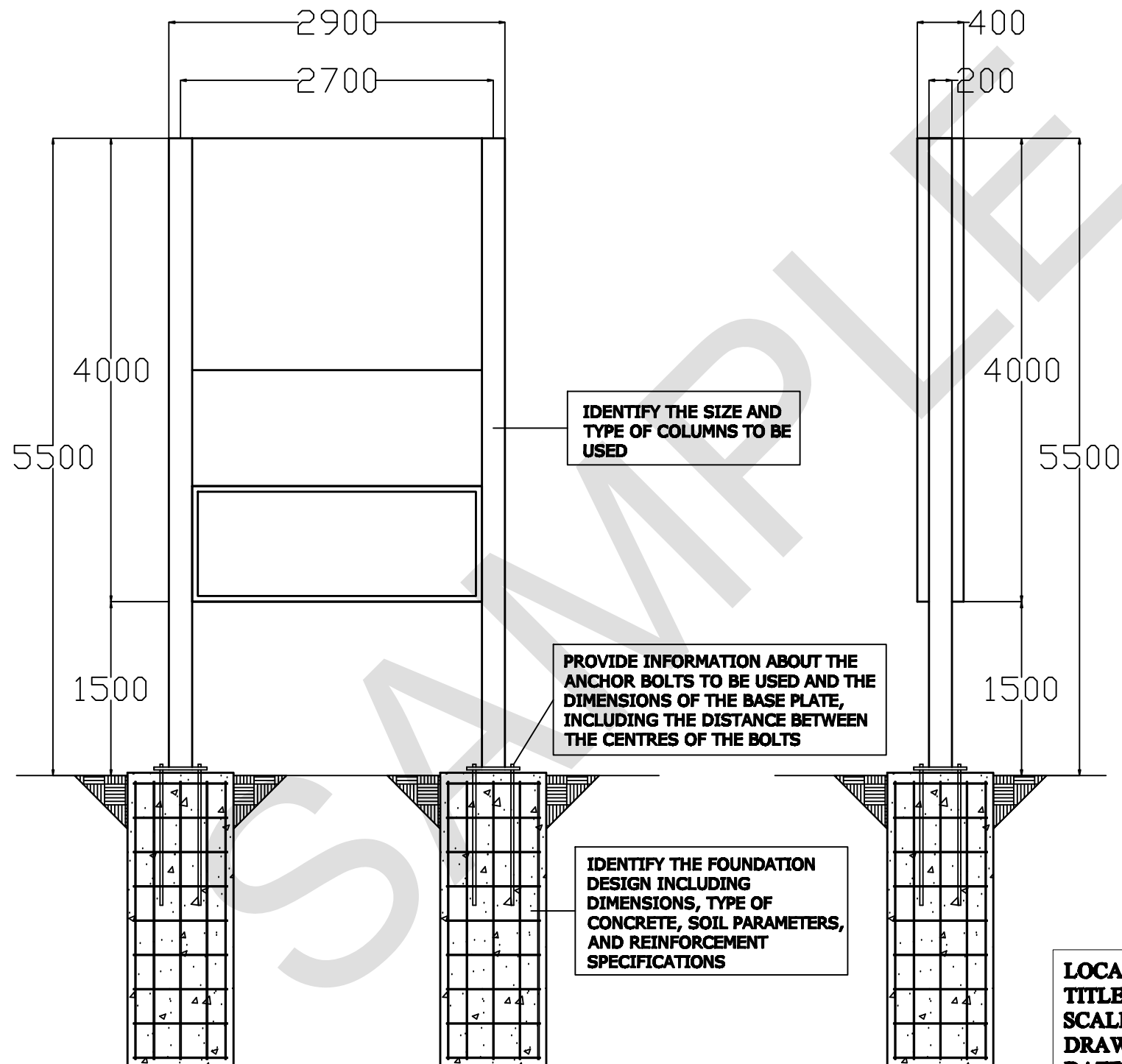

LOCATION: 123 STREET
TITLE: GROUND SIGN 2
SCALE: x:xxx
DRAWING #: 5 OF 5
DATE: xx/xx/xx