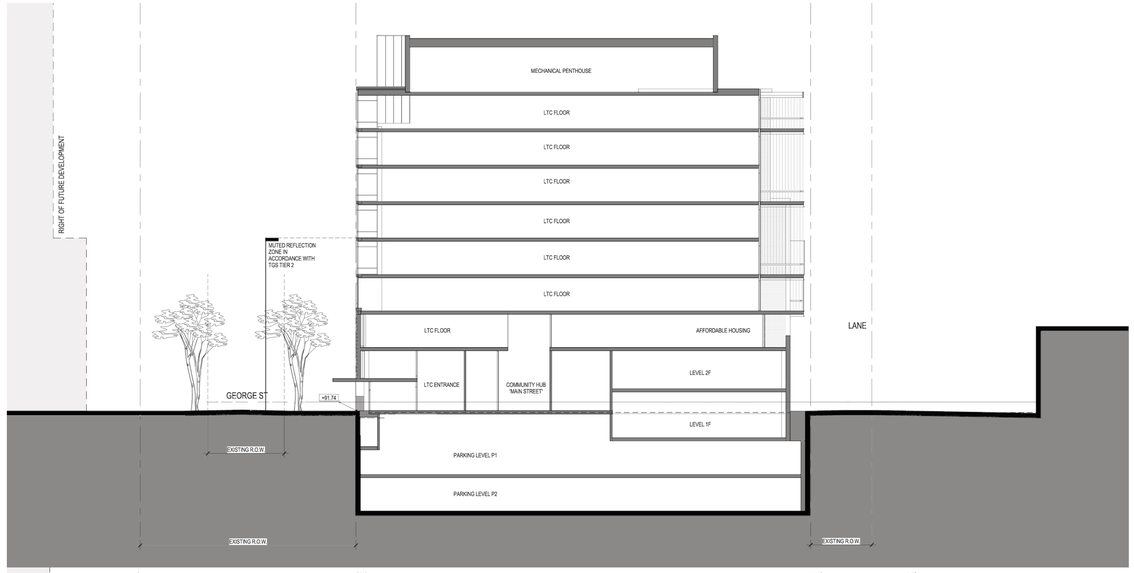

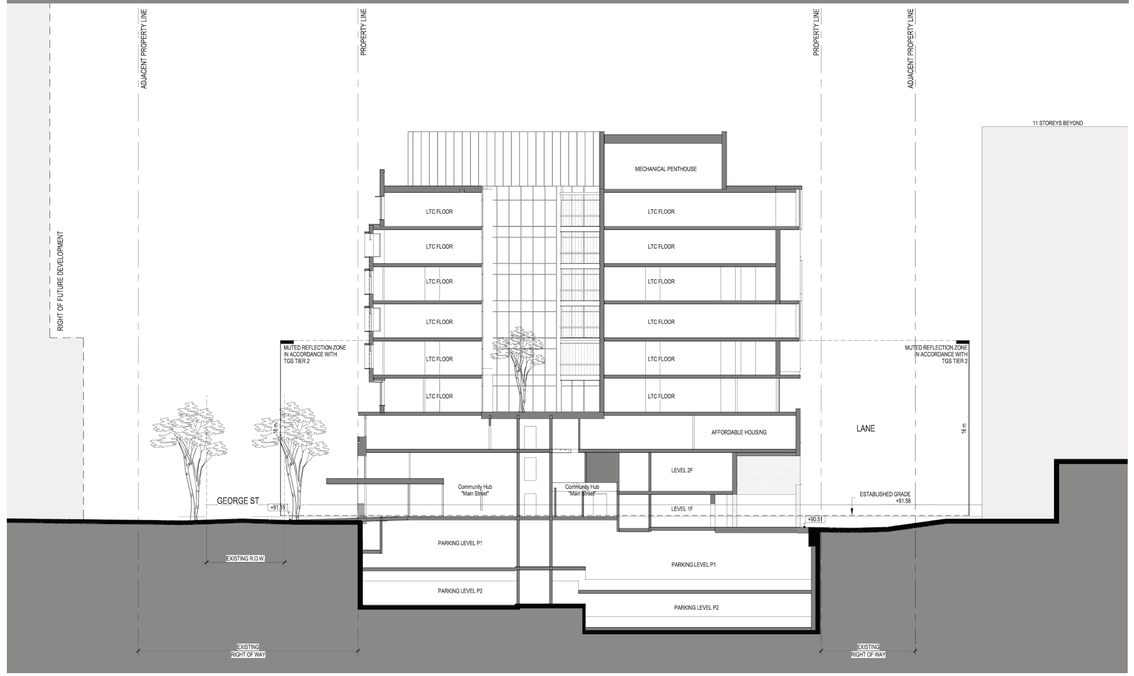

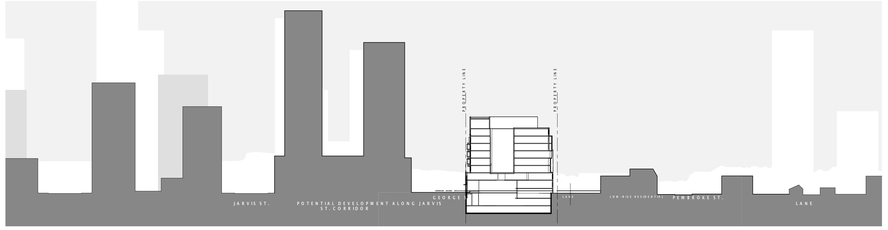

Neighbourhood
GEORGE STREET REVITALIZATION
Community Open House 2017.07.20