

# Taylor Massey Creek Sub-Watershed Master Plan Update

## Biodiversity

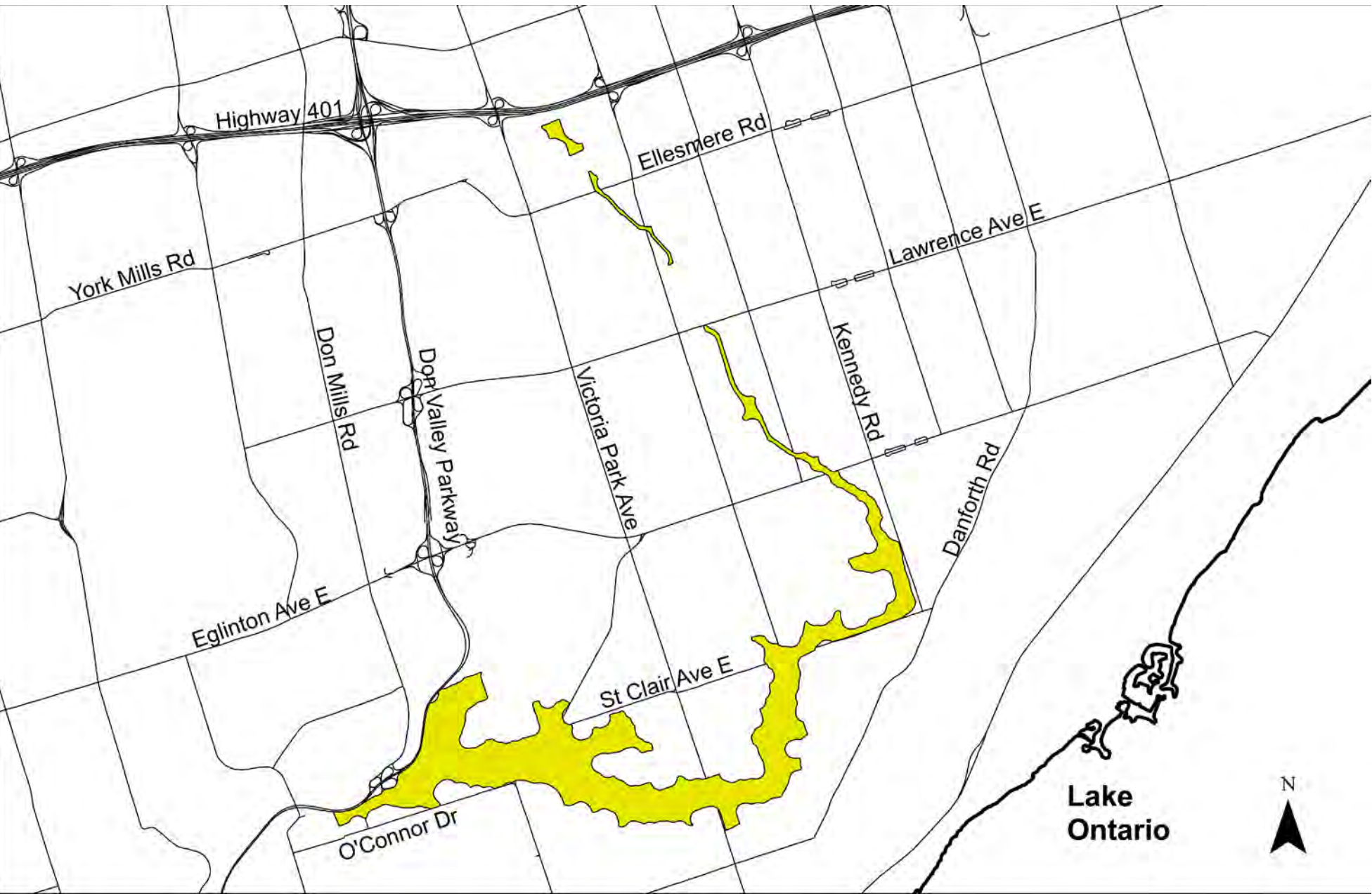

Key Map

- Flora - TRCA & NSE
- Birds
- Mammals
- Amphibians
- Eastern Red-backed Salamander
- Fauna Species at Risk
- Gray Treefrog
- Amphibian Breeding Habitat-2016-07-28
- Butternut
- Golf Course
- Cemetery
- Parks
- Creeks
- ESA Boundary
- Taylor Massey Sub-Watershed Study Area

Note: All species represented on the map are L1 – L3 ranked species indicating higher habitat quality



**SCHOLLEN & Company Inc.**  
30 Wertheim Court, Unit 15  
Richmond Hill, Ontario L4B 1B9  
Tel: 289-695-0009  
Fax: 289-695-0010  
Email: design@schollenandcompany.com

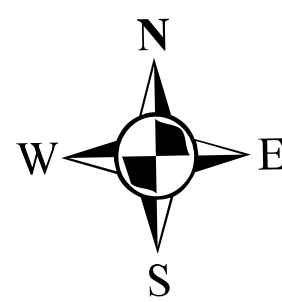

0 250 500 1,000 Meters

June 21, 2017

