



## Phase One Environmental Site Assessment

Glen Road Pedestrian Bridge

Toronto, Ontario

Prepared For: City of Toronto



August 2016

3216026-000-464

**Phase One Environmental Site Assessment  
Glen Road Pedestrian Bridge  
Toronto, Ontario**

**Prepared For  
City of Toronto**

**WSP Global Inc. | MMM Group Limited  
August 2016  
3216026-000-464**

## EXECUTIVE SUMMARY

MMM Group Limited (MMM), a WSP Global Inc. company, was retained by the City of Toronto to conduct a Phase One Environmental Site Assessment (ESA) for the Glen Road Pedestrian Bridge Environmental Assessment Study that will review options for the replacement of the aging infrastructure.

The Subject Property includes the existing Glen Road pedestrian bridge and the lands within 30 metres of the bridge and surrounding entry points. The pedestrian bridge spans across the Rosedale Ravine Lands and extends from Bloor Street East in the south to Glen Road in the north. The southern limit of the pedestrian bridge connects to Glen Road through a short tunnel which runs underneath Bloor Street East. The Study Area includes a 250 metre buffer surrounding the Subject Property and is comprised of primarily residential and commercial property use.

The objective of the Phase One ESA was to identify actual and potential sources of environmental liabilities associated with the current and historical operation of the properties within the Study Area. Through meeting this objective, properties within the Study Area were classified as being an Area of Potential Environmental Concern (APEC) with high, moderate or low potential for contamination on the Subject Property. As such, the need for additional environmental investigations was considered. The following classifications of properties within the Study Area were identified:

### APECs with High Potential for Contamination

Two APECs are considered to have a high potential for contamination to have migrated from their location within the Study Area to the Subject Property, because the contaminant is recognized to be mobile in the environment and the location is either adjacent to or upgradient of the Subject Property. The APECs are described as follows:

- ◆ 441 Bloor Street East is adjacent to the southwest boundary of the Subject Property. The Ecolog ERIS report indicated there are records of historical private USTs used for fuel storage, installed in 1990 and remaining in use as of 2008, the date of the last updated record. The database search also identified this property as a registered generator of subject wastes, including oil skimmings, sludges and light fuels. The property is occupied by a City of Toronto fire station and the noted activities are likely associated with the maintenance and re-fuelling of fire vehicles. Fuelling operations are potential sources of contamination and because this property is located adjacent to the southwest limit of the Subject property, it is considered to be a high potential for contamination.
- ◆ 40 Glen Road, adjacent to the northwest boundary of the Subject Property was identified through a record of a TSSA Variance indicating that a UST was abandoned at this property and the Ecolog ERIS report also indicates that the property registered as a generator of light fuels in 2009. No information was available regarding the variance that was issued to allow the UST to be abandoned in place. Storage and use of fuels is a potential source of contamination, and because this property is adjacent and upgradient to the Subject Property it is considered a high potential for contamination.

### APECs with Moderate Potential for Contamination

One APEC was identified to have a moderate potential for contamination on the Subject Property based on the activity and distance to the Subject Property. The APEC is described as the following:

- ◆ 1A Dale Avenue is adjacent to the northeast boundary of the Subject Property and is reported as a registered waste generator of light fuels from 2006 to 2008. Based on the historical uses at this address, the waste may have been associated with previous construction operations at the multi-tenant residential building. The use of fuels in quantities that generated waste is a potential source of contamination with a moderate potential to have migrated to the Subject Property.

### **APECs with Low Potential for Contamination**

APECs identified as having a low potential for contamination of the Subject Property are as follows:

- ◆ Historical fuel oil tanks, dated 1927 and 1928, were reported by Ecolog ERIS to be present at 14, 41 and 46 Glen Road. Any historical fuel oil spills from the filling/operation of the tank may have contributed to possible subsurface contamination within the limits of the Subject Property. Based on the age of the tanks there is the potential that any subsurface contamination related to the historical operation of the fuel oil tanks may have been remediated through subsequent land developments.
- ◆ Roadways, right-of-ways, parking lots or other open space/vacant areas that may have been subjected to the use of road salt but are not otherwise suspected to contribute to subsurface contamination.
- ◆ Several existing or historical dry cleaning facilities within the Study Area. Dry cleaning facilities generally represent a high potential for environmental contamination. Our review indicated that these operations were in the inferred downgradient direction of groundwater (and therefore contaminant) flow or were distant from the Subject Property. Because of these factors, the activity of dry cleaning that would normally result in a high concern was categorized as being APECs with low potential for contamination.

### **Recommendations**

High and moderate APECs are located adjacent to or near the Subject Property. As such, a subsurface investigation, including chemical analysis of soil and groundwater, is recommended to be completed in areas of future bridge foundations to define the environmental conditions that may be encountered during construction (for the purpose of health and safety) and to support excess material management.



## TABLE OF CONTENTS

<b>EXECUTIVE SUMMARY .....</b>	<b>I</b>
<b>1.0 INTRODUCTION .....</b>	<b>3</b>
1.1 Background .....	3
1.2 Site Overview .....	3
<b>2.0 SCOPE OF INVESTIGATION .....</b>	<b>3</b>
<b>3.0 RECORDS REVIEW .....</b>	<b>4</b>
3.1 General .....	4
3.1.1 Phase One Study Area Determination .....	4
3.1.2 First Developed Use Determination .....	5
3.1.3 Fire Insurance Plans .....	5
3.1.4 City Directory Search .....	5
3.1.5 Previous Environmental Reports .....	6
3.2 Environmental Source Information .....	6
3.2.1 Databases .....	6
3.2.2 Regulatory Information .....	8
3.3 Physical Setting Sources .....	8
3.3.1 Aerial Photographs .....	8
3.3.2 Topography, Hydrology, Geology .....	10
3.3.3 Fill Materials .....	11
3.3.4 Well Records .....	11
<b>4.0 INTERVIEWS .....</b>	<b>11</b>
<b>5.0 SITE RECONNAISSANCE .....</b>	<b>11</b>
5.1 General Site Conditions .....	11
5.2 Adjacent Lands .....	12
5.3 Specific Observations at the Subject Property .....	12
<b>6.0 REVIEW AND EVALUATION OF INFORMATION .....</b>	<b>12</b>
<b>7.0 CONCLUSIONS AND RECOMMENDATIONS .....</b>	<b>14</b>
<b>8.0 ASSESSOR QUALIFICATIONS .....</b>	<b>14</b>
<b>9.0 STANDARD LIMITATIONS .....</b>	<b>15</b>
<b>10.0 REFERENCES .....</b>	<b>15</b>

## LIST OF FIGURES

*Following Text*

Figure 1.	Site Location
Figure 2.	Site Plan
Figure 3.	Areas of Potential Environmental Concern

## LIST OF TABLES

		<i>Page</i>
Table 1:	Summary of City Directory Search .....	5
Table 2:	EcoLog Search Results.....	6
Table 3:	Aerial Photograph Interpretation .....	8

## APPENDICES

APPENDIX A – Aerial Photographs
APPENDIX B – Documentation
APPENDIX C – Standard Conditions and Limitations

DRAFT

## 1.0 INTRODUCTION

### 1.1 Background

MMM Group Limited (MMM), a WSP Global Inc. company, was retained by the City of Toronto to conduct a Phase One Environmental Site Assessment (ESA) for the Glen Road Pedestrian Bridge Environmental Assessment Study. The Environmental Assessment is considering options for the replacement of the aging bridge infrastructure. The ESA considered the Subject Property consisting of the existing pedestrian bridge and lands under and around it within 30 metres. This includes the Rosedale Ravine Lands under and around the bridge and 30 metres to the north on Glen Road and 30 metres east on Dale Avenue beyond the northern bridge access point, and 30 metres south on Glen Road beyond the southern bridge access point.

Both the Subject Property and lands within 250 meters of the Subject Property, referred to as the Study Area, were assessed as part of this ESA. The land use within the Study Area includes residential, commercial and vacant lands. The Subject Property and Study Area are shown on **Figures 1 and 2**.

### 1.2 Site Overview

The Subject Property includes several municipal parcels located within the areas of Rosedale Valley Road and Bloor Street East, generally extending from approximately Glen Road and Dale Avenue intersection in the north to south of Bloor Street East (**Figure 1**). The total area of the Subject Property is approximately 9,400 m<sup>2</sup> (0.94 ha). The approximate coordinates of the centre point of the Subject Property are NAD 83, Zone 17, UTM 631,002 E and 4,836,830 N. The boundary of the Subject Property is shown on **Figure 2**. Aerial photographs of the Subject Property and surroundings are included in **Appendix A**.

## 2.0 SCOPE OF INVESTIGATION

The objective of the Phase One ESA was to identify actual and potential sources of environmental liabilities associated with the current and historical operation of the properties within the Study Area. Where an environmental liability was identified, the properties or areas were identified as being an Area of Potential Environmental Concern (APEC) and the potential for contamination was classified as high, moderate or low, depending on the potential for contamination to be present in soil and groundwater within the Subject Property. Additional environmental investigations were recommended to characterize the presence or absence of contamination where the potential was moderate or high. **Figure 3** illustrates the properties within the Study Area that are identified as either a high or moderate potential for contamination.

The land use of the Subject Property will not be changing through the planned construction of a new pedestrian bridge. Therefore, the submission of a Record of Site Condition (RSC) to the Ministry of the Environment and Climate Change (MOECC), as regulated by Ontario Regulation (O. Reg.) 153/04 made under the Environmental Protection Act, is not mandatory and this Phase One ESA was conducted in accordance with the Canadian Standards Association (CSA) standard CSA Z768-01 (R2012) for Phase One ESA. This standard is in general accordance with O. Reg. 153/04 and is accepted by review agencies for the evaluation of environmental conditions at properties where the filing of a RSC is not required.

The scope of work included the following:

- ◆ Review historical environmental reports relating to the Subject Property;
- ◆ Review of historical aerial photographs available through the City of Toronto online archives and satellite imagery from Google Earth™. The aerial photographs were used to assist in the determination of the first developed use for the Subject Property, identify structures and buildings, and provide information with respect to changes in land use over time;
- ◆ Review of topographic, geologic, and physiographic maps for the Subject Property. These sources were reviewed to obtain information regarding the stratigraphy of the overburden and the depth and type of bedrock;
- ◆ Review of available information from the Ontario MOECC and other regulatory agencies (i.e., Technical Standards and Safety Authority (TSSA)), through the Freedom of Information and Protection of Privacy Act. These sources can provide information regarding the presence of fuel storage tanks, approval, permits, Certificates of Approval, MOECC administrative orders (such as control orders, stop orders, remedial orders), and reports submitted to the MOECC;
- ◆ Review of database information from EcoLog Environmental Risk Information Services Ltd. (ERIS). The comprehensive databases provided information with respect to above and underground storage tanks, waste disposal sites, polychlorinated biphenyl (PCB) storage information, water well inventories, compliance, convictions and spills, incidents recorded in the National Pollutant Release Inventory, the Inventory of Coal Gasification Plants, notices and instruments including RSCs, and landfill information. Additionally, to supplement the ERIS data, water well records were acquired through publicly accessible MOECC databases;
- ◆ Review of city directories and fire insurance plans (FIPs). This information was used to assess the historical presence of fuel storage tanks, industrial activities and development at the Subject Property;
- ◆ Visual inspection of the Subject Property and adjacent properties within the Study Area to assess current conditions and evaluate the potential for impacts to soil and groundwater at the Subject Property. Adjacent properties were assessed from publicly accessible boundaries to evaluate the potential for environmental impacts to the Subject Property. Photographs were taken to support pertinent observations;
- ◆ Conduct interviews with current owners to confirm site operations and development history of the Subject Property. It should be noted that no persons with historical knowledge of the Subject Property were made available for an interview and as such no interview was conducted;
- ◆ Prepare a Phase One ESA report documenting the findings, conclusions and recommendations for the evaluation of possible contamination of soil and groundwater at the Subject Property.

## **3.0 RECORDS REVIEW**

### **3.1 General**

#### **3.1.1 Phase One Study Area Determination**

The Study Area included the Subject Property and properties/areas within 250 m from the limits of the Subject Property. As the land use beyond the Study Area is similar in nature (i.e., consists mainly of commercial and residential properties), the Study Area was not extended beyond this distance. The Study Area is shown on the site plan provided on **Figure 2**.

### 3.1.2 First Developed Use Determination

Based on the review of the 1884 Fire Insurance Plan (FIP), obtained from the City of Toronto online archives, the first developed use of the Subject Property included the construction of a bridge, located in the same area as the current bridge, with residential and commercial buildings located in the southern portion of the Subject Property. Municipal roads such as Glen Road, Howard Street and Maple Avenue appear in the 1884 FIP. Earlier records were not available to confirm the exact date prior to 1884 at which the land of the Subject Property was developed. FIPs are included in **Appendix B**.

### 3.1.3 Fire Insurance Plans

A search of available FIPs through the City of Toronto online archives identified documentation from 1884, 1894, 1903, 1913 and 1924. The FIPs were reviewed to identify historical land uses with the potential for soil and groundwater contamination.

- ◆ 1884: Residential and/or commercial buildings are present, predominantly in the south to southwest portion of the Study Area. The municipal roads including Bloor Street East, Sherbourne Street, Glen Road, Maple Avenue, Dale Avenue and Howard Street were present. There is a bridge present in the same location as the current bridge. Rosedale Valley Road did not exist at the time;
- ◆ 1894: Increased residential and/or commercial developments in the north portion of the Study Area;
- ◆ 1903: No significant increases in development apparent in the 1903 when compared to the 1894 FIP;
- ◆ 1913: Rosedale Valley Road has been built. Residential and/or commercial developments are clearly visible within the Study Area;
- ◆ 1924: The Study Area remained largely unchanged since 1913.

### 3.1.4 City Directory Search

A city directory search was conducted by LGI Copy Services Canada for the Study Area on a five/ten year time interval between the years 1906 to 1999. The results of the city directory search were evaluated and businesses with operations regarded as having the high potential to contribute to subsurface contamination were included in **Table 1**. The complete city directory search documentation is included in **Appendix B**.

**Table 1: Summary of City Directory Search**

Property	Owner/Tenant	Years Active
366 Bloor Street East	Capital Cleaners Ltd.	1999
441 Bloor Street East	Toronto Fire Department	1970-1999
5 Howard Street	Ambassador Cleaners	1931-1999
565-610 Sherbourne Street	Yogi Cleaners	1995
565-610 Sherbourne Street	Taylor's Cleaners and Launderers	1985/86- 1990
17 Howard Street	Howard Dry Cleaning	1990-1995
417 Bloor Street East	Rosedale Cleaners & Dryers	1941-1960



Property	Owner/Tenant	Years Active
407 Bloor Street East	Spick & Span Cleaners	1946-1960
29 Howard Street	Chu Sing Laundry and Chinese Laundry	1906-1960

Results of the city directory indicated several properties within the Study Area have been historically used as dry cleaning facilities. Chlorinated solvents are typically associated with dry cleaning facilities.

### 3.1.5 Previous Environmental Reports

A request was made to the City of Toronto for any environmental reports or investigations available for the Study Area. The purpose of this review was to collect information on past activities that could have contributed to any site contamination.

To date, no response has been received from the City of Toronto.

## 3.2 Environmental Source Information

### 3.2.1 Databases

The ERIS report provides information from federal, provincial, and private source databases relating to a defined search area. Each database is divided into records that present information such as company names, addresses, descriptions, status, and other pertinent information. ERIS completed their search for records within 250 m of the Subject Property.

**Appendix B** contains the complete EcoLog database report. The search of the EcoLog databases complies with the requirements for documentation identified in O. Reg. 153/04 and the CSA standard. **Table 2** provides a summary of the EcoLog databases search.

**Table 2: EcoLog Search Results**

Database	Name	Onsite	Within 250 m
BORE	Borehole	2	77
CA	Certificates of Approval	0	4
CFOT	Commercial Fuel Oil Tanks	0	1
EHS	ERIS Historical Searches	0	9
FST	Fuel Storage Tank	0	1
FSTH	Fuel Storage Tank- Historic	0	2
GEN	Ontario Regulation 347 Waste Generators Summary	0	87
HINC	TSSA Historic Incidents	0	2
INC	TSSA Incidents	0	3
NPCB	National PCB Inventory	0	5
PES	Pesticide Register	0	4
PRT	Private and Retail Fuel Storage Tanks	0	1
RSC	Record of Site Condition	0	6

Database	Name	Onsite	Within 250 m
SCT	Scott's Manufacturing Directory	0	21
SPL	Ontario Spills	0	6
TANK	Anderson's Storage Tanks	0	32
VAR	TSSA Variances for abatement of Underground Storage Tanks	0	1
WWIS	Water Well Information System	0	7
	<b>TOTAL</b>	2	269

Based on the Ecolog ERIS databases two (2) records for boreholes were identified on the Subject Property and two hundred and sixty nine (269) records were identified within a 250 m distance of the Subject Property. A detailed description of all the records can be found in **Appendix B**. A description of the records within the Study Area that may have resulted in environmental impacts to the Subject Property is provided below:

- ◆ One (1) record of commercial fuel oil tank related to an oil tank installed in 1985 at 5 Dale Avenue, northeast of the Subject Property;
- ◆ One (1) record for a fuel storage tank at a City of Toronto Fire station. This single wall UST was installed in 1990 at 441 Bloor Street East, adjacent to the southwest of the Subject Property;
- ◆ Two (2) records of historical fuel storage tanks for the Toronto Fire station at 441 Bloor Street East;
- ◆ Eighty seven (87) records for Ontario Regulation 347 Waste Generator Summary within the Study Area. These records belong to properties located at 345, 365, 387, 421, 441 Bloor Street East, 40, 45, 55 Glen Road, 565, 592, 600, 606, 619 and 633 Sherbourne Street, 1A Dale Avenue, 35 Howard Street and 25 Linden Street, and the waste materials are described as oil skimming and sludges, pathological wastes, light fuels, photo processing wastes and PCBs. The list of the properties generating the waste materials is included in the Ecolog ERIS in **Appendix B**;
- ◆ Two (2) records of TSSA historical incidents with both of these records related to natural gas releases from pipeline incidents at construction sites. The sites were at 35 Maple Avenue and the intersection of Maple Avenue and Powell Avenue, both located northeast of the Subject Property;
- ◆ Three (3) records of TSSA incidents also related to releases of vapours due to pipeline incidents at properties located at 16 Glen Road, 345 Bloor Street East (both southwest of the Subject Property) and 35 Maple Avenue located in the northeast of the Subject Property.
- ◆ Five (5) records of national PCB inventories all of which are for a property at 365 Bloor Street East, southwest of the Subject Property.
- ◆ Four (4) records for pesticide registration with two (2) of these records for National Grocers Co. Ltd. at 345 Bloor Street East and Shoppers Drug Mart, at 40-565 Sherbourne Street. The other two (2) records are for Tara Breckenridge Pharmacy Ltd located at 565 Sherbourne Street;
- ◆ One (1) record for a private and retail fuel storage tank for the fire station at 441 Bloor Street East;
- ◆ Six (6) records of site condition for 1570710 Ontario Limited located at 395, 401 and 403 Bloor Street East, 2262814 Ontario Limited located at 387 Bloor Street East, James Cooper

Mansion Inc. located at 28 Linden Street and 582 Sherbourne Street as well as 712953 Ontario Limited located at 555-556 Sherbourne Street;

- ◆ Twenty one (21) records for Scott's Manufacturing Directory within the Study Area. These records were for properties at 345, 365, 421 and 425 Bloor Street East, 600 Sherbourne Street, 20 Dale Avenue, 21 Maple Avenue, 77 Howard Street, 9 Selby Street and 25 Elm Street. The manufacturers included in this directory are related to book and magazine publishing and printing as well as the manufacturing of medical instruments and signs.
- ◆ Six (6) records for spills with five of these records related to natural gas releases to the air and the sixth related to a fuel oil spill at 400 Bloor Street East;
- ◆ Thirty two (32) records for Anderson Storage Tanks for fuel oil tanks at 14, 41, 46, 57, 60 and 64 Glen Road, 4, 9, 599 and 611 Sherbourne Street, 5 and 9 Dale Avenue, 7, 12, 31, 33, 35, 37, 39, 40, 46, 47, 62 Maple Avenue, 78 and 100 Howard Street, 597 Bloor Street East, 15 Powell Avenue and 25 Elm Avenue;
- ◆ One (1) record for TSSA variances for abandonment of an UST at 40 Glen Road, located adjacent to the northwest of the Subject Property;
- ◆ There are seven (7) records for wells installed within the Study Area with three (3) records for monitoring and test holes and no usage indicated for the other four wells.

### 3.2.2 Regulatory Information

A request was made to the MOECC for information the Spills Action Centre, Investigations and Enforcement Branch, Environmental Assessment and Approvals Branch, and the Environmental Monitoring and Reporting Branch may have on record pertaining to the properties located at 441 Bloor Street East and 40 Glen Road which have been considered as areas with high potential for environmental concern. To date, no response has been received from the MOECC.

A request for information was also made to the TSSA for any details related to the presence and operation of fuel storage tanks at 441 Bloor Street East and 40 Glen Road. The TSSA response identified one steel, single walled UST with a capacity of 2,274 litres of fuel at 441 Bloor Street East. Documentation provided by the TSSA suggests that regular maintenance and monitoring of the UST is undertaken on the property, however the TSSA also indicated they have limited information of private fuel outlets. Information received from the TSSA is included in **Appendix B**.

No information pertaining to the TSSA variance at 40 Glen Road was provided.

## 3.3 Physical Setting Sources

### 3.3.1 Aerial Photographs

Aerial photographs obtained from the City of Toronto online archives were reviewed for the years 1953, 1964, 1971, 1981 and 1992. In addition, satellite imagery from Google Earth™ for 2002 was reviewed. Aerial photographs were reviewed to identify APECs within the Study Area and are presented in **Appendix A**. A summary of the aerial photograph information is presented in **Table 3**.

**Table 3: Aerial Photograph Interpretation**

Year/ Scale	Activities on Subject Property	Adjacent Properties	Possible Contaminants
1953	Bloor Street East,	North- Predominantly occupied by	Petroleum hydrocarbons

Year/ Scale	Activities on Subject Property	Adjacent Properties	Possible Contaminants
	Rosedale Valley Road and Sherbourne Street are visible within the Study Area. In addition a bridge crossing the Rosedale Valley Road from north to south appears to be present at the Subject Property.	residential and/or commercial properties; East- Rosedale Valley Road with forested areas; West- Rosedale Valley Road with forested areas. Residential and/or commercial properties present mainly to west end of the Study Area; South- Predominantly occupied by residential and/or commercial properties. The fire station building currently present adjacent to the southwest portion of the Subject Property does not appear to be present.	from the use of heating oil products at the residential properties. Contaminants related to the use of road salt along the roadways.
1964	Disturbed vacant land appears to be present south of Bloor Street East.	North- A large building has been constructed adjacent to the northwest portion of the Subject Property. Land located northeast of Subject Property has been cleared (deforested). East- Same as above; West- Commercial developments are visible to the west end of the Study Area, south of Bloor Street East; South- Disturbed land is visible adjacent to the southwest of the Subject Property. Buildings appear to have been demolished in this area since the 1953 aerial photograph.	Same as above.
1971	Land development in the south portion of the Subject Property.	North- Same as above; East- Same as above; West- Same as above; South- A building has been built adjacent to the southwest of the Subject property and the disturbed land identified in 1964 aerial photo is not visible. It is assumed that this building is the current fire station.	Petroleum hydrocarbons related to the storage and use of fuel associated with the operation of the fire station.
1981	Same as above	North- The open land adjacent to the northeast of the Subject Property appears to have overgrown with vegetation; East- Same as above; West- Commercial properties appear to be developed to the southwest of Sherbourne Street and Bloor Street East intersection; South- Same as above.	Same as above.
1992	Same as above	North- Same as above;	Same as above.

Year/ Scale	Activities on Subject Property	Adjacent Properties	Possible Contaminants
		East- Same as above; West- Same as above; South- a building is visible to the southeast of Sherbourne Street and Bloor Street intersection.	
2002	Same as above	North- Same as above; East- Same as above; West- Same as above; South- Same as above with additional commercial developments.	Same as above.

### 3.3.2 Topography, Hydrology, Geology

#### **Topography**

Topographic mapping available through the Natural Resources of Canada Website (<http://atlas.nrcan.gc.ca>) was reviewed. Topographic map sheet 30M11 of the National Topographic Database at a scale of 1:15,000 was accessed to review topographic features in the general vicinity of the Study Area.

The surface topography of the Study Area slopes to the south, approximately 114 metres above sea level (masl) in the northeastern portion of the Study Area near the intersection of Elm Avenue and Glen Road, to approximately 100 masl in the southwestern portion of the Study Area near the intersection of Sherbourne Street and Howard Street. A tributary of an unknown creek is present to the north and northeast of the Study Area (outside of the Study Area).

The principal direction of regional groundwater flow is inferred to be south towards Lake Ontario approximately 3.5 km from the Subject Property. It should be noted that local groundwater flow may be influenced by underground utilities (i.e., service trenches), building structures and the topographic differences of the Rosedale Valley Ravine. For example, the gravel pack used around utilities, such as underground utilities, can act as interceptors and redirect groundwater flow along the direction of the pipe.

#### **Surficial Geology**

Typical deposits found within the Study Area consist of fine and coarse-textured glaciolacustrine deposits (Ontario Geological Survey, 2010). Based on this description, the surficial soil is likely to have variable permeability, which would result in variable groundwater flow rates. The thickness of the overburden within the Study Area ranges between 27 and 32 m (Gao et al, 2006).

#### **Bedrock Geology**

Bedrock within the Study Area consists of shale, limestone, dolostone and siltstone of the Georgian Bay Formation, Blue Mountain Formation, Billings Formation, Collingwood Member, Eastview Member (Ontario Geological Survey, 2011).

#### **Physiography**

The Study Area is situated within the Iroquois Plain physiographic region of Southern Ontario, which is a lowland region bordering Lake Ontario. This region is characteristically flat and was



formed by the inundation of Lake Iroquois, a body of water that existed during the late Pleistocene period (Chapman, L.J and Putnam, D.F., 2007). The Physiographic Landforms within the Study Area include Sand Plains, with a band of Beach deposits.

### **3.3.3 Fill Materials**

No evidence of stockpiled fill materials or waste debris was identified during the site reconnaissance. The ERIS report, included in **Appendix B**, did not identify the presence of any closed or active landfills within the Study Area.

### **3.3.4 Well Records**

Water well records were obtained from the MOECC for the Study Area. A total of 10 water well records were identified, all of which are monitoring / observation wells.

Based on the identified records, the general stratigraphy within the Study Area is as follows:

- ◆ Brown sand fill to depths between 0.3 and 2.4 metres below ground surface (mbgs);
- ◆ Brown and grey sand and silt between 2.4 and 30 mbgs;
- ◆ Grey clay and silt.

Information pertaining to the static water levels within the Study Area was not available.

## **4.0 INTERVIEWS**

An interview was not completed as part of this Phase One ESA.

## **5.0 SITE RECONNAISSANCE**

### **5.1 General Site Conditions**

Properties within the Study Area were assessed from publicly accessible areas to document current conditions and evaluate the potential for environmental impacts to soil and groundwater. Photographs were taken to support pertinent observations.

It should be noted that the inspection did not include building inspections or comprehensive exterior inspections of the properties in the Study Area. Therefore, any inferences regarding the presence or absence of site contamination is strictly based on visual observations made from the roadside.

On June 6, 2016 between the hours of 11:00 AM and 4:00 PM, Sanam Rahmanian, an Environmental Scientist with MMM, visited the Study Area and conducted the site reconnaissance. The Study Area was assessed in a systematic manner by driving or walking around the Study Area and recording visual and olfactory observations that were noted from publicly accessible lands. The purpose of the inspection was to document land uses and/or business operations, which may represent a potential source of contamination within the Study Area (e.g., gas stations, auto repair facilities, industrial operations). The weather at the time of the site visit was sunny and a temperature of approximately 21°C. Photographs documenting current site conditions are presented on **Figure 3**, which identify (Areas of Potential Environmental Concerns) APECs.



## 5.2 Adjacent Lands

Current land use within the Study Area is predominantly residential and/or commercial. Residential areas are present mainly in the northern portion of the Study Area, between the intersection of Glen Road and Dale Avenue and the northern end of the Study Area, shown on **Figure 2**. The commercial land uses are predominantly present to the south portion of the Study Area, south of Bloor Street East and the intersection of Sherbourne Street and Bloor Street East, along Sherbourne Street. These commercial facilities include, but are not limited to, restaurants, offices, coffee shops, clinics and a bank.

The Sherburne subway station is southwest of the Subject Property and a fire station is on the south side of Bloor Street East, adjacent to the Subject Property.

Commercial businesses including a dry cleaning facility are present on Howard Street, south of the Subject Property, near the Sherburne Street intersection. The other commercial facilities on Howard Street consist of a convenience store, an office and a take-out restaurant.

## 5.3 Specific Observations at the Subject Property

The land use and site activities on the Subject Property and the properties within the Study Area were examined to determine if potentially contaminating activities (PCAs) are present within the Subject Property.

The Subject Property includes the existing Glen Road pedestrian bridge and the areas surrounding the bridge as shown on **Figure 2**. The Glen Road pedestrian bridge spans across the Rosedale Ravine Lands and extends from Bloor Street East in the south to Glen Road in the north. The pedestrian bridge connects to a short tunnel which runs underneath Bloor Street East and connects to Glen Road to the south. At the southern limit of the bridge there is access to the Sherbourne subway station.

The main municipal roads at the Subject Property include Rosedale Valley Road and Bloor Street East. The area to the south of Rosedale Valley Road, beneath the pedestrian bridge, is covered by trees.

It should be noted that no PCAs were located within the Subject Property. The APECs identified in this ESA pertain to PCAs on properties within the Study Area, located close to the boundaries of the Subject Property. These PCAs have been regarded as having a potential to impact the soil and/or groundwater quality within the Subject Property.

## 6.0 REVIEW AND EVALUATION OF INFORMATION

APECs have been identified in the Study Area where potential environmental contamination may be present and have been categorized by assessing the overall relative potential of contamination from the APECs to result in an environmental liability at the Subject Property. The findings presented in Section 3.0 through Section 5.0 have been considered in assigning a category to the APECs.

### APECs with High Potential for Contamination

Two APECs are considered to have a high potential for contamination to have migrated from their location within the Study Area to the Subject Property, because the contaminant is recognized to be mobile in the environment and the location is either adjacent to or upgradient of the Subject Property. The APECs are described as follows:

- ◆ 441 Bloor Street East is adjacent to the southwest boundary of the Subject Property. The Ecolog ERIS report indicated there are records of historical private USTs used for fuel storage, installed in 1990 and remaining in use as of 2008, the date of the last updated record. The database search also identified this property as a registered generator of subject wastes, including oil skimmings, sludges and light fuels. The property is occupied by a City of Toronto fire station and the noted activities are likely associated with the maintenance and re-fuelling of fire vehicles. Fuelling operations are potential sources of contamination and because this property is located adjacent to the southwest limit of the Subject property, it is considered to be a high potential for contamination.
- ◆ 40 Glen Road, adjacent to the northwest boundary of the Subject Property was identified through a record of a TSSA Variance indicating that a UST was abandoned at this property and the Ecolog ERIS report also indicates that the property registered as a generator of light fuels in 2009. No information was available regarding the variance that was issued to allow the UST to be abandoned in place. Storage and use of fuels is a potential source of contamination, and because this property is adjacent and upgradient to the Subject Property it is considered a high potential for contamination.

### **APECs with Moderate Potential for Contamination**

One APEC was identified to have a moderate potential for contamination on the Subject Property based on the activity and distance to the Subject Property. The APEC is described as the following:

- ◆ 1A Dale Avenue is adjacent to the northeast boundary of the Subject Property and is reported as a registered waste generator of light fuels from 2006 to 2008. Based on the historical uses at this address, the waste may have been associated with previous construction operations at the multi-tenant residential building. The use of fuels in quantities that generated waste is a potential source of contamination with a moderate potential to have migrated to the Subject Property.

### **APECs with Low Potential for Contamination**

APECs identified as having a low potential for contamination of the Subject Property are as follows:

- ◆ Historical fuel oil tanks, dated 1927 and 1928, were reported by Ecolog ERIS to be present at 14, 41 and 46 Glen Road. Any historical fuel oil spills from the filling/operation of the tank may have contributed to possible subsurface contamination within the limits of the Subject Property. Based on the age of the tanks there is the potential that any subsurface contamination related to the historical operation of the fuel oil tanks may have been remediated through subsequent land developments and as such these properties are considered to be of low potential for contamination.
- ◆ Roadways, right-of-ways, parking lots or other open space/vacant areas that may have been subjected to the use of road salt but are not otherwise suspected to contribute to subsurface contamination.
- ◆ Several existing or historical dry cleaning facilities within the Study Area. Dry cleaning facilities generally represent a high potential for environmental contamination. Our review indicated that these operations were in the inferred downgradient direction of groundwater (and therefore contaminant) flow or were distant from the Subject Property. Because of these factors, the activity of dry cleaning that would normally result in a high concern was categorized as being an APEC with low potential for contamination.

## 7.0 CONCLUSIONS AND RECOMMENDATIONS

Based on the records review and reconnaissance, the following conclusions and recommendations are provided:

- ◆ A review of historical and current records and land uses identified activities and operations within the Study Area, but not within the Subject Property. These were considered as APECs and based on the nature of potential contaminants and proximity to the Subject Property, APECs were categorized as having high, moderate or low potential for contamination;
- ◆ Two APECs with high potential for contamination were identified immediately adjacent to the Subject Property, at 441 Bloor Street East and 40 Glen Road.
  - ◆ The City of Toronto fire station at 441 Bloor Street East has a record of a private fuel storage tank and is a registered waste generator. The use and storage of fuel at an adjacent property represents a high potential for contamination.
  - ◆ According to the EcoLog ERIS report, the property at 40 Glen Road has a record for a TSSA Variance, indicating that a fuel storage tank has been abandoned in place on the property. The presence of abandoned fuel storage tanks represents a high potential for contamination.
- ◆ One APEC with moderate potential for contamination was identified within the Study Area.
  - ◆ According to the EcoLog ERIS report, the property at 1A Dale Avenue was registered as a generator of light fuels from the period of 2006 to 2008. The use of fuels is a recognized source of contamination, however because this property is not located within or immediately adjacent to the Subject Property it has been categorized as a moderate potential for contamination.
- ◆ High and moderate APECs are located adjacent to or near the Subject Property. As such, a subsurface investigation, including chemical analysis of soil and groundwater, is recommended to be completed in areas of future bridge foundations to define the environmental conditions that may be encountered during construction (for the purpose of health and safety) and to support excess material management.

## 8.0 ASSESSOR QUALIFICATIONS

The Phase One ESA report was reviewed by Carolyn I. Adams, M.A.Sc., P.Eng., Manager of Environmental Management. She is a chemical engineer with 26 years of experience in the conduct of environmental investigations. She is a registered Qualified Person under Ontario Regulation 153/04 and has conducted hundreds of Phase One and Phase Two ESAs at industrial, commercial and residential properties. She has the experience and knowledge to identify PCAs based on current and historical land use.

The Phase One ESA was managed and reviewed by Sarah Murray, B.Sc. (Env.), C.E.T. Sarah has eight years' experience working with MMM in the Environmental Management Department successfully fulfilling the role of project manager, field/project coordinator, mentor to junior field staff, and field technician. Sarah has experience completing numerous Phase One and Two Environmental Site Assessments, Designated Substance and Hazardous Material Surveys, water well surveys, hydrogeological investigations, contaminant remediation projects involving bulk material disposals, groundwater treatment and in-situ injections, as well as excess soil management during construction projects.

Site reconnaissance and reporting was completed by Ms. Sanam Rahmanian, M.Sc. Sanam Rahmanian is an Environmental Scientist in MMM Group's Environmental Management Department, she has more than five years of experience completing environmental investigations for private-and public-sector clients. She has provided expertise to numerous investigations including brownfield remediation; environmental site assessment; designated substance surveys; groundwater monitoring; contamination overview studies, preliminary site assessments and landfill monitoring.

## 9.0 STANDARD LIMITATIONS

Standard limitations are presented in **Appendix C** as they apply to this report.

This report has been prepared for use The City of Toronto in accordance with generally accepted environmental investigation practices at the time of the assessment within the scope suggested by Canadian Standard Association's Phase I Environmental Site Assessment document (CSA Z768-01 – R2012).

## 10.0 REFERENCES

- Armstrong, D.K. and Dodge, J.E.P. 2007. *Paleozoic geology of southern Ontario; Ontario Geological Survey, Miscellaneous Release – Data 219.*
- Canadian Standards Association (CSA). 2006. *Z768-01 Phase I Environmental Site Assessment*
- Chapman, L.J. and Putman, D.F. 2007. *Physiography of southern Ontario; Ontario Geological Survey, Miscellaneous Release – Data 190.*
- Aerial photos obtained from the City of Toronto Website for the years 1953, 1964, 1971, 1981 and 1992, Toronto.ca/archives
- FIPs obtained from the City of Toronto Website for the years 1884, 1894, 1903, 1913 and 1924, Toronto.ca/archives
- Ontario Geological Survey. 2010. *Surficial geology of southern Ontario; Ontario Geological Survey, Miscellaneous Release – Data 128 – Revised.*
- Ontario Geological Survey. 2011. 1:250 000 scale bedrock geology of Ontario; Ontario Geological Survey, Miscellaneous Release – Data 126 – Revision 1.
- The Atlas of Canada: Topographic Maps. National Resources Canada. Map Sheet Number 30M11.
- Ontario Ministry of the Environment. 2011a. *Ontario Regulation 153/04 (as amended), Records of Site Condition – Part XV.1 of the Act.* July 2011.
- Ontario Ministry of the Environment. 2011b. *Draft Plain Language Guide for Phase One Environmental Site Assessments Under Ontario Regulation 153/04.*

DRAFT



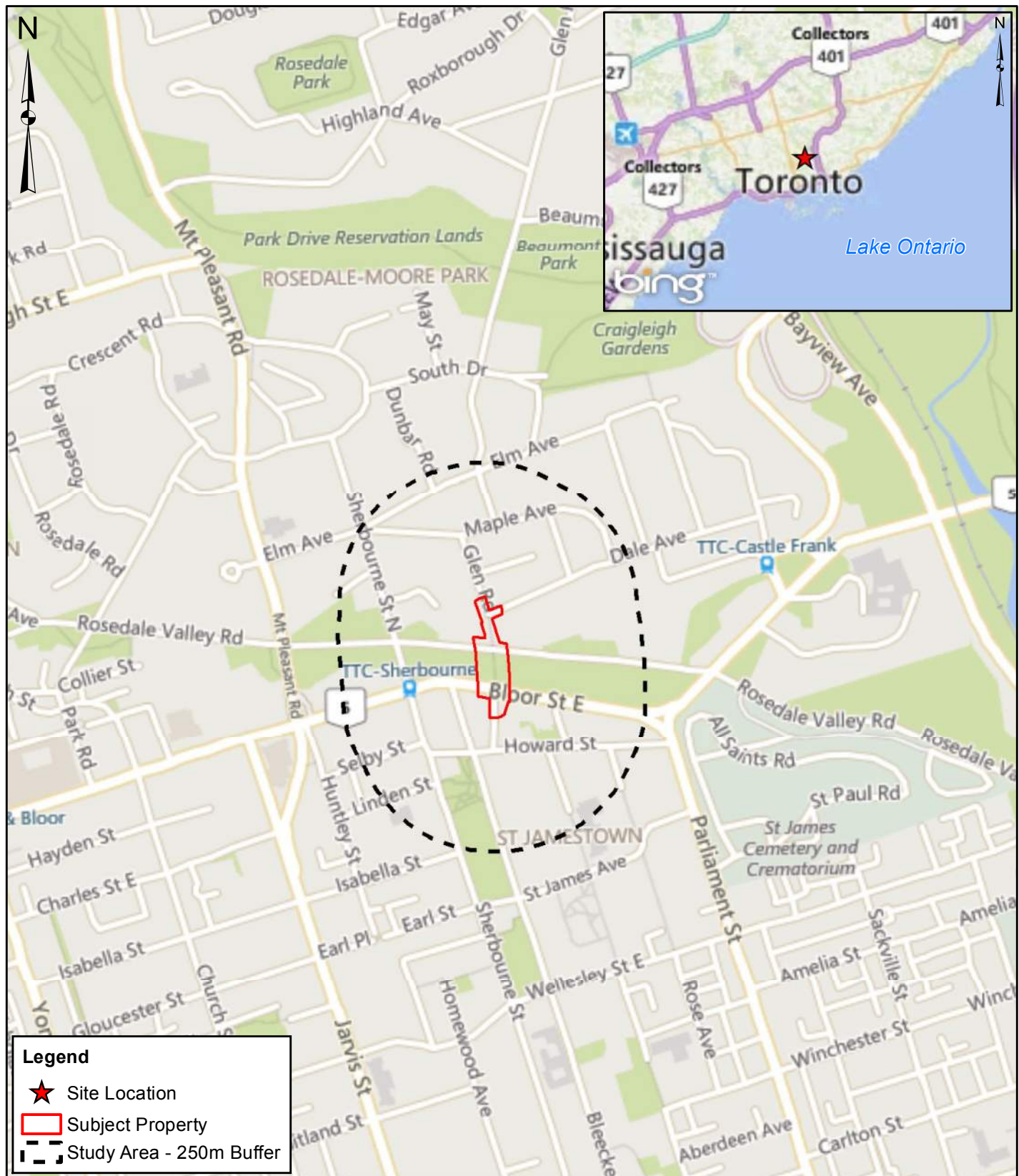

PHASE ONE ENVIRONMENTAL SITE ASSESSMENT  
 GLEN ROAD PEDESTRIAN BRIDGE  
 TORONTO, ONTARIO

**SITE LOCATION**

DATE:  
AUGUST 2016

PROJECT:  
3216026

FIGURE

1





REFERENCE  
Imagery © 2016 Microsoft Corporation and its data suppliers  
<http://www.bing.com/maps>  
Projection: UTM Zone 17N Datum: NAD 83



PHASE ONE ENVIRONMENTAL SITE ASSESSMENT  
GLEN ROAD PEDESTRIAN BRIDGE  
TORONTO, ONTARIO

SITE PLAN

DATE:  
AUGUST 2016

PROJECT:  
3216026

FIGURE

2



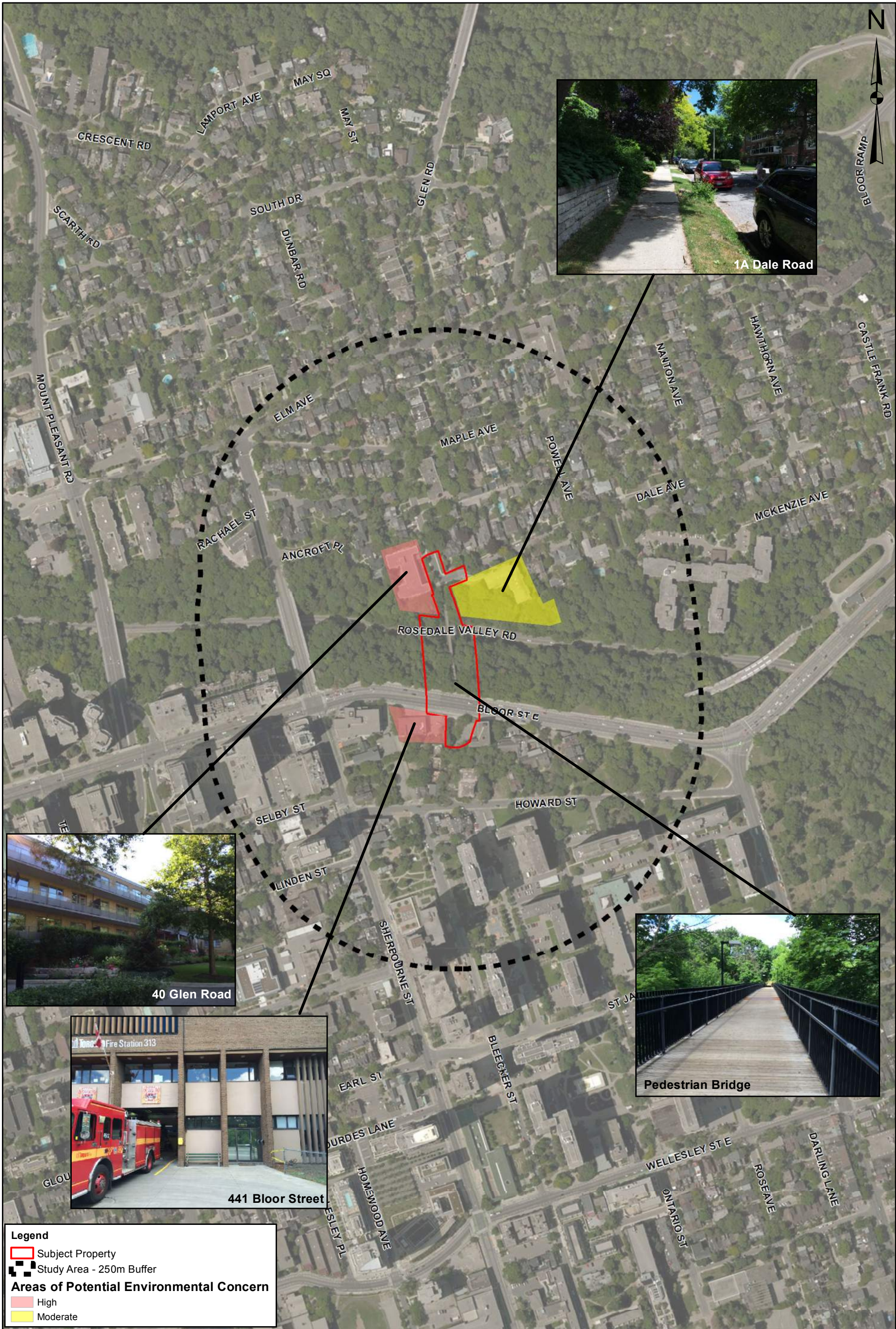

REFERENCE  
Imagery © 2016 Microsoft Corporation and its data suppliers  
<http://www.bing.com/maps>  
Projection: UTM Zone 17N Datum: NAD 83



PHASE ONE ENVIRONMENTAL SITE ASSESSMENT  
GLEN ROAD PEDESTRIAN BRIDGE  
TORONTO, ONTARIO

DATE:  
AUGUST 2016

PROJECT:  
3216026

FIGURE

3



DRAFT





**Legend**

 Study Area - 250m Buffer



Scale: As Shown

**REFERENCE**  
Imagery obtained from the City of Toronto Archives  
<http://www.toronto.ca/archives>  
Projection: UTM Zone 17N Datum: NAD 83

PHASE ONE ENVIRONMENTAL SITE ASSESSMENT  
GLEN ROAD PEDESTRIAN BRIDGE  
TORONTO, ONTARIO

1953 HISTORICAL AERIAL PHOTOGRAPH

DATE:  
AUGUST 2016

PROJECT:  
3216026

APPENDIX

A-1



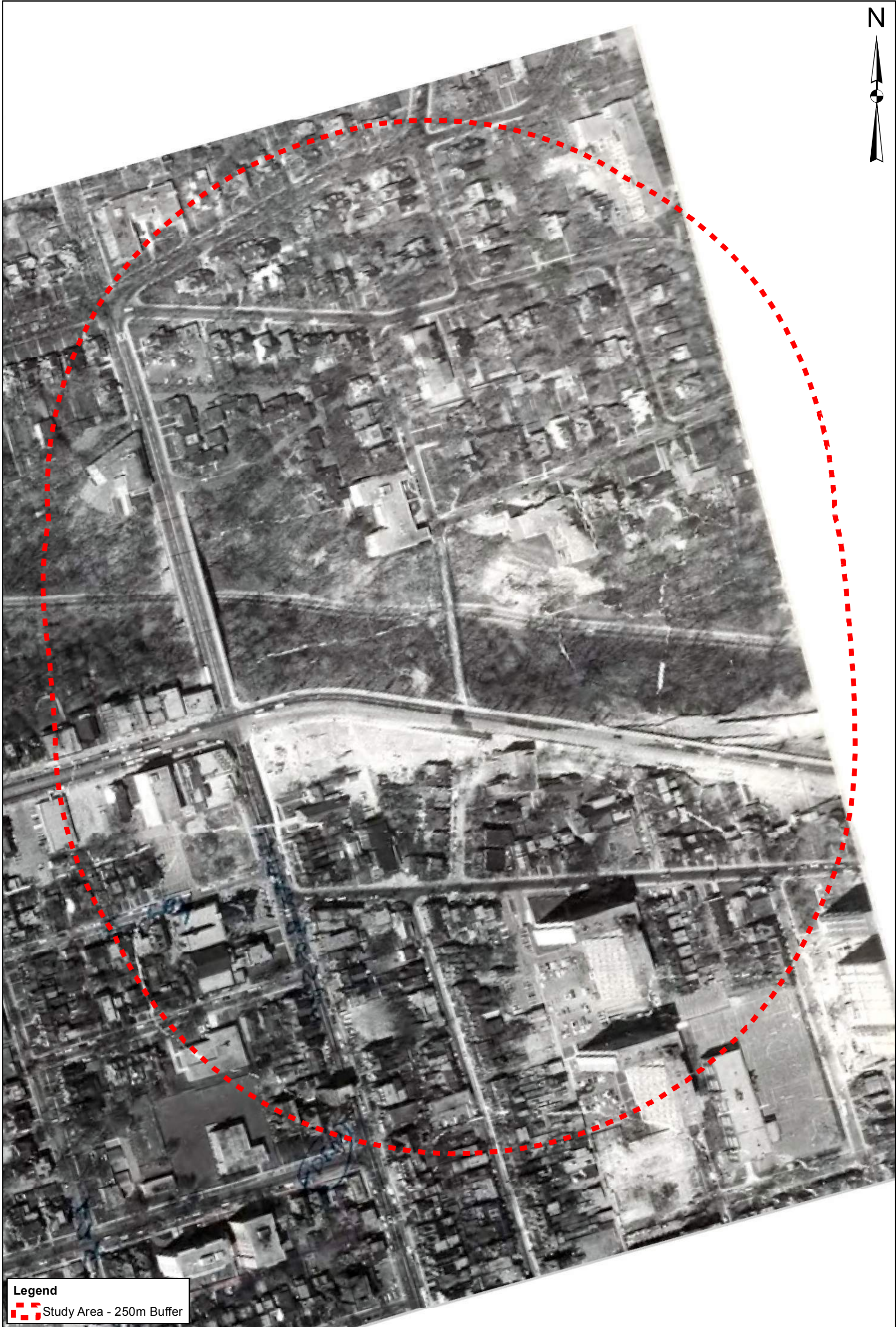

**Legend**

 Study Area - 250m Buffer



Scale: As Shown

<b>REFERENCE</b> Imagery obtained from the City of Toronto Archives <a href="http://www.toronto.ca/archives">http://www.toronto.ca/archives</a> Projection: UTM Zone 17N Datum: NAD 83	PHASE ONE ENVIRONMENTAL SITE ASSESSMENT GLEN ROAD PEDESTRIAN BRIDGE TORONTO, ONTARIO		DATE: AUGUST 2016	APPENDIX
 	1964 HISTORICAL AERIAL PHOTOGRAPH		PROJECT: 3216026	A-2





**Legend**

 Study Area - 250m Buffer



Scale: As Shown

**REFERENCE**  
Imagery obtained from the City of Toronto Archives  
<http://www.toronto.ca/archives>  
Projection: UTM Zone 17N Datum: NAD 83



PHASE ONE ENVIRONMENTAL SITE ASSESSMENT  
GLEN ROAD PEDESTRIAN BRIDGE  
TORONTO, ONTARIO

1971 HISTORICAL AERIAL PHOTOGRAPH

DATE:  
AUGUST 2016

PROJECT:  
3216026

APPENDIX

A-3





Legend

 Study Area - 250m Buffer



Scale: As Shown

REFERENCE  
Imagery obtained from the City of Toronto Archives  
<http://www.toronto.ca/archives>  
Projection: UTM Zone 17N Datum: NAD 83



PHASE ONE ENVIRONMENTAL SITE ASSESSMENT  
GLEN ROAD PEDESTRIAN BRIDGE  
TORONTO, ONTARIO

1981 HISTORICAL AERIAL PHOTOGRAPH

DATE:  
AUGUST 2016

PROJECT:  
3216026

APPENDIX

A-4





Legend

 Study Area - 250m Buffer



Scale: As Shown

REFERENCE

Imagery obtained from the City of Toronto Archives  
<http://www.toronto.ca/archives>  
Projection: UTM Zone 17N Datum: NAD 83



PHASE ONE ENVIRONMENTAL SITE ASSESSMENT  
GLEN ROAD PEDESTRIAN BRIDGE  
TORONTO, ONTARIO

1992 HISTORICAL AERIAL PHOTOGRAPH

DATE:  
AUGUST 2016

PROJECT:  
3216026

APPENDIX  
  
A-5



**DRAFT**





**Legend**

Study Area

**REFERENCE**  
 City of Toronto Archives  
<http://www.toronto.ca/archives>  
 Projection: UTM Zone 17N Datum: NAD 83

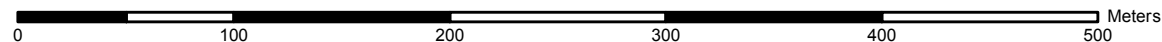

Scale: As Shown

PHASE ONE ENVIRONMENTAL SITE ASSESSMENT  
 GLEN ROAD PEDESTRIAN BRIDGE  
 TORONTO, ONTARIO  
**1884 FIRE INSURANCE PLAN**

DATE: AUGUST 2016	APPENDIX <b>B-1</b>
PROJECT: 3216026	





**Legend**  
Study Area

**REFERENCE**  
City of Toronto Archives  
<http://www.toronto.ca/archives>  
Projection: UTM Zone 17N Datum: NAD 83

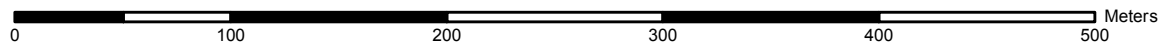

Scale: As Shown





**Legend**  
Study Area

**REFERENCE**  
City of Toronto Archives  
<http://www.toronto.ca/archives>  
Projection: UTM Zone 17N Datum: NAD 83

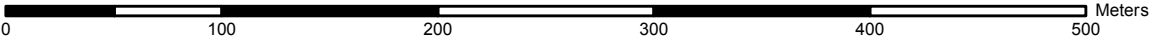

Scale: As Shown



PHASE ONE ENVIRONMENTAL SITE ASSESSMENT  
GLEN ROAD PEDESTRIAN BRIDGE  
TORONTO, ONTARIO  
**1903 FIRE INSURANCE PLAN**

DATE: AUGUST 2016	APPENDIX <b>B-3</b>
PROJECT: 3216026	





**Legend**  
 [Dashed Line] Study Area

**REFERENCE**  
 City of Toronto Archives  
<http://www.toronto.ca/archives>  
 Projection: UTM Zone 17N Datum: NAD 83

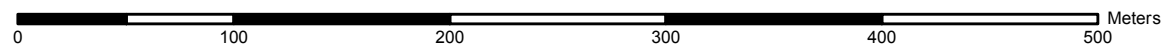

Scale: As Shown



PHASE ONE ENVIRONMENTAL SITE ASSESSMENT  
 GLEN ROAD PEDESTRIAN BRIDGE  
 TORONTO, ONTARIO  
**1913 FIRE INSURANCE PLAN**

DATE: AUGUST 2016	APPENDIX <b>B-4</b>
PROJECT: 3216026	





**Legend**  
 [Dashed Line] Study Area

**REFERENCE**  
 City of Toronto Archives  
<http://www.toronto.ca/archives>  
 Projection: UTM Zone 17N Datum: NAD 83

0 100 200 300 400 500 Meters

Scale: As Shown



PHASE ONE ENVIRONMENTAL SITE ASSESSMENT  
 GLEN ROAD PEDESTRIAN BRIDGE  
 TORONTO, ONTARIO  
**1924 FIRE INSURANCE PLAN**

DATE: AUGUST 2016	APPENDIX <b>B-5</b>
PROJECT: 3216026	





www.lgicscanada.com  
 alantos@lgicscanada.com  
 Phone : 613 875-7387

City Directory Information Source
Polk's Toronto, ON Criss Cross Directory

<b>PROJECT NUMBER:</b> MMM	
<b>Site Address:</b>	Toronto, Ontario
<b>Year:</b> 1999	
<b>Site Listing:</b>	-No Civic Address
<b>Adjacent Properties:</b>	
<b>Ancroft Place (1-25)</b>	- All Residential  11- Mulmur Inc
<b>Bleecker Street (365-415)</b>	- All Residential
<b>Bloor Street East (365-555)</b>	- All Residential  365- Multi Tenant Office  366- Capital Cleaners Ltd  - Hi-Tech Copy  - Off The Top Hair Salon

	370- Neeson Real-Time Reporting Inc
	387- DGC Entertainment Ventures Corp
	- Directors Guild of Canada
	- Metro Paradies
	- Sugshe Trading Canada Ltd
	388- H&R Development
	395- Café
	401- Bloor Street Courtyard
	- Groundhog Pub
	403- 929 Drug Mart Inc
	- Medical Dental Centre
	- Gia's Psychic Centre
	405- Anees Computers
	- STreetsmarts Toronto Inc
	409- Proturn INC
	410- Avon Hosiery
	416- 66 Degrees
	419- Magazine World Jr Sherbourne
	421- Multi Tenant Office
	425- Allianz Insurance Co of Canada
	- Canadian Commerce Insurance Co
	- Columbia Rehab Centre
	- Groulx Insurance Brokers
	- Regin Properties Ltd
	- Textron Financial Corp
	- Trafalgar Insurance Co of Canada
	441- Toronto Fire Dept North
	443- Glen Road Child Care Centre

	525- St Simonz
<b>Dale Avenue (1-40)</b>	- All Residential  2- Bellamine Hall  20- Exile & Exile Editions  21- Boca Maritime Inc  - Retirement Resource Group
<b>Edgedale Road (1-15)</b>	- All Residential
<b>Elm Avenue (35-55) (Odd)</b>	- All Residential
<b>Glen Road (1-65)</b>	- All Residential  44- Lopercan Ltd  48- D-4 Contractors  55- Syn-Cronamics of Canada Ltd
<b>Howard Street (1-80)</b>	- All Residential  5- Ambassador Cleaners  7- The In Cut  8- Hit Pilipino Foodmart  - Philippines Express Remittance  10- Delamarc Travel  21- Venus Fruit Mkt  23- Chae Chester Fried Chicken Express  25- Howard Pharmacy  27- Home Kitchen Cuisine Inc  29- Milk Mart Store



	31- Mega Eco Coin Laundry 33- Esm The Lazer Depot 35- Life Benefits Inc
<b>Linden Street (20-30)</b>	- All Residential 20- Concertmasters Inc - Straightwire Digital Editing 25- Les Bouts D’Choux - Metropolitan Separate School Board
<b>Maple Avenue (1-70)</b>	- All Residential 44- Disal Contracting Ltd - Permanent Wave Radio - Richard Kelly & Co 45- Richvale Transmission
<b>Ontario Street (690-730)</b>	- All Residential
<b>Powell Avenue (1-15)</b>	- All Residential
<b>Redrocket Lane (All)</b>	- Street Not Listed
<b>Rosedale Valley Road (290-450)</b>	- No Listings Within Range
<b>Selby Street (15-30)</b>	- All Residential
<b>Sherbourne Street (565-610)</b>	- All Residential

	<p>565- A Submarine</p> <ul style="list-style-type: none"> <li>- Abacus Computers Ltd</li> <li>- Brendaco Corp Ltd</li> <li>- Dagale Beauty Salon Ltd</li> <li>- Dirt Busters Canada Carpet &amp; Upholstery Cleaners</li> <li>- Fernando Cr Oos</li> <li>- House of Merricoles Inc</li> <li>- Kullubi Food &amp; Spice Store</li> <li>- Lees Food Store</li> <li>- Polo Club Garment Care</li> <li>- Seductive Nails</li> <li>- Sherbourne Pharmacy</li> <li>- Talk of the Town Travel Ltd</li> </ul> <p>578- Jaymor Design</p> <p>582- Columbus Boys Camp</p> <ul style="list-style-type: none"> <li>- Columbus Hall</li> <li>- Jim Vlaho's Snack Bar</li> <li>- Knights of Columbus</li> </ul> <p>583- Bang Sill Café</p> <ul style="list-style-type: none"> <li>- Video 99</li> </ul> <p>591- MH Basket Fruit &amp; Vegeta</p> <p>592- 576099 Ontario Ltd</p> <ul style="list-style-type: none"> <li>- Boots Bar</li> <li>- Hotel Selby Your Rosedale B Valley Inn</li> </ul> <p>597- Peggy's Beauty Salon</p> <p>599- Saxony Restaurant</p> <p>600- Multi Tenant Medical Office</p> <p>601- The Second Cup</p>
--	---

	606- Photo Centre 608- Bloor Sherbourne Pharmacy
<b>Sherbourne Street North (1-20)</b>	- All Residential

<b>PROJECT NUMBER:</b> MMM	
<b>Site Address:</b>	Toronto, Ontario
<b>Year:</b> 1995	
<b>Site Listing:</b>	-No Civic Address
<b>Adjacent Properties:</b>	
<b>Ancroft Place (1-25)</b>	- All Residential
<b>Bleecker Street (365-415)</b>	- All Residential 407- Coalition-Concerned Canadian
<b>Bloor Street East (365-555)</b>	- All Residential 365- Multi Tenant Office 387- Anne Tait Casting - Dental Anaesthesia Assoc - Directors Guild of Canada - Hill Kindy & Assoc Inc - Luft Films

	<ul style="list-style-type: none"> <li>- McKenzie-Darg Ltd</li> <li>- Performer Payroll Svc</li> <li>- Pink Panther Productions</li> <li>- Talent Group</li> <li>- VIP Event Management</li> </ul> <p>395- Café 395</p> <p>401- Barney's Bistro</p> <p>405- 6 Brothers Convenience &amp; Variety</p> <p>419- Penny Power Inc</p> <p>420- TD Bank</p> <p>421- All Languages Ltd</p> <ul style="list-style-type: none"> <li>- Rosedale Chiropractic Ctr</li> <li>- Rosedale Physiotherapy &amp; Sport</li> <li>- Saba World Wide Travel</li> <li>- Stepehn Dawson &amp; Assoc</li> <li>- Yarl Medical Ctr</li> </ul> <p>425- Allianz Insurance Co of Canada</p> <ul style="list-style-type: none"> <li>- International Managed Hlth Ctr</li> <li>- Regin Properties Ltd</li> <li>- Tuckahoe Leasing Inc</li> </ul> <p>441- Toronto Fire Dept</p> <p>443- Toronto Child Care Centre</p> <p>525- St Simonz</p>
<b>Dale Avenue (1-40)</b>	<ul style="list-style-type: none"> <li>- All Residential</li> </ul> <p>21- Boca Maritime Inc</p>
<b>Edgedale Road (1-15)</b>	<ul style="list-style-type: none"> <li>- All Residential</li> </ul>

<b>Elm Avenue (35-55) (Odd)</b>	- All Residential
<b>Glen Road (1-65)</b>	- All Residential 5- Hobonim Congregation
<b>Howard Street (1-80)</b>	- All Residential  5- Ambassador Cleaners  7- The In Cut  8- Hit Pilipino Foodmart  10- Delamarc Travel  - Philippines Express Remitt  17- Howard Shoe Svc & Dry Cleaning  21- Venus Fruit Mkt  23- Woo Jun Korean Japanese Restr  25- Howard Pharmacy  27- Solid 8 Exchange  31- Magnolia Salon & Spa  33- Richmond House  35- Comportex Trading Ltd
<b>Linden Street (20-30)</b>	- All Residential  22- Straightwire Digital Editing  25- Les Bouts D'Choux  - Sacre-Coeur  26- Villagers Communications
<b>Maple Avenue (1-70)</b>	- All Residential



<b>Ontario Street (690-730)</b>	- All Residential
<b>Powell Avenue (1-15)</b>	- All Residential
<b>Redrocket Lane (All)</b>	- Street Not Listed
<b>Rosedale Valley Road (290-450)</b>	- No Listings Within Range
<b>Selby Street (15-30)</b>	- All Residential
<b>Sherbourne Street (565-610)</b>	- All Residential  565- A Submarine  - Active Car & Truck Rentals  - Café Lingan Fast Food  - Homewood Medical Staff  - Sherbourne Video  - Talk of the Town Travel Ltd  - Yogi Cleaners  - Your Pantry Food Store  578- Tranquility Tanks Ltd  582- Columbus Boys Camp  - Columbus Hall Bingo  - Knights of Columbus  583- Popin Restaurants Ltd  591- Jameson Restaurant & Tavern  592- Boots Bar  - Gay Fathers of Toronto

	- Hotel Selby Your Rosedale Inn  597- Peggy's Beauty Salon  599- Saxony Restaurant  600- Multi Tenant Medical Office  601- Howard Coffee Shop Ltd  606- Photo Centre 1  608- Bloor Sherbourne Pharmacy
<b>Sherbourne Street North (1-20)</b>	- All Residential  5- Citation Photo Svc

<b>PROJECT NUMBER:</b> MMM	
<b>Site Address:</b>	Toronto, Ontario
<b>Year:</b> 1990	
<b>Site Listing:</b>	-No Civic Address
<b>Adjacent Properties:</b>	
<b>Ancroft Place (1-25)</b>	- All Residential
<b>Bleecker Street (365-415)</b>	- All Residential
<b>Bloor Street East (365-555)</b>	- All Residential

<b>Dale Avenue (1-40)</b>	- All Residential
<b>Edgedale Road (1-15)</b>	- All Residential
<b>Elm Avenue (35-55) (Odd)</b>	- All Residential
<b>Glen Road (1-65)</b>	- All Residential
<b>Howard Street (1-80)</b>	- All Residential  5- Ambassador Cleaners  7- The In Cut  8- Hit Pilipino Foodmart  17- Howard Dry Cleaning  21- Venus Fruit Mkt  23- Angie's Cafe  27- Design Team International  - Master's Pizza & Subs  29- Milk Mart  31- Furto Tony Hairdresser  33- Rose & Ruby Productions Inc  40- St Simon the Apostle Anglican Church
<b>Linden Street (20-30) (Ave)</b>	- All Residential  22- Concertmstrs  - Straitwire  25- Ecole Sacre-Coeur
<b>Maple Avenue (1-70)</b>	- All Residential

<b>Ontario Street (690-730)</b>	- All Residential
<b>Powell Avenue (1-15)</b>	- All Residential
<b>Redrocket Lane (All)</b>	- Street Not Listed
<b>Rosedale Valley Road (290-450)</b>	- No Listings Within Range
<b>Selby Street (15-30)</b>	- All Residential  28- Citipark Parking Lot
<b>Sherbourne Street (565-610)</b>	- All Residential  565- Talk of the Town Travel Ltd  - Café Orchid  - Healthway Natural Foods  - Sooter's Studio  - Taylor's Cleaners & Launderers  - Sherbourne Video Store  - A Submarine  - Your Pantry Food Store  578- Tranquility Tanks Ltd  582- Columbus Hall  - Knights of Columbus Toronto Council  583- Pop In Restaurants Ltd  589- Parkette  591- Jameson Restaurant & Tavern  - Titan Donut Shop

	592- Hotel Selby 597- Peggy's Beauty Salon 599- Saxony Restaurant 600- Multi Tenant Medical Office 601- Howard Coffee Shop Ltd
<b>Sherbourne Street North (1-20)</b>	- All Residential

<b>PROJECT NUMBER:</b> MMM	
<b>Site Address:</b>	Toronto, Ontario
<b>Year:</b> 1985/86	
<b>Site Listing:</b>	-No Civic Address
<b>Adjacent Properties:</b>	
<b>Ancroft Place (1-25)</b>	- All Residential
<b>Bleecker Street (365-415)</b>	- No Listings Within Range
<b>Bloor Street East (365-555)</b>	- All Residential 365- Monarch Life Assurance Co - Great West Life Assurance Co - Dun & Bradstreet Canada Ltd - North American Life Assurance

	366- Co-Operators Insurance & Finance Services 395- Sylmar Ladies Wear 401- Furusato Restaurant 405- Ranch House Restaurant 406- Gourmet Delicatessen - Steiger Frederic Studio 407- Bloor-Sherbourne Shoe Repair 409- D&B Coffee Shop 411- Stanley's Custom Tailors 413- Samantha Hair Design 416- Bloor-Sherbourne Chiropractic Clinic 417- Hairstyling & Barber Shop 420- TD Bank 421- Edwards Books & Art
<b>Dale Avenue (1-40)</b>	- All Residential
<b>Edgedale Road (1-15)</b>	- All Residential
<b>Elm Avenue (35-55) (Odd)</b>	- All Residential
<b>Glen Road (1-65)</b>	- All Residential
<b>Howard Street (1-80)</b>	- All Residential 5- Ambassador Cleaners 8- Cardinal Lock and Safe 17- Howard Shoe Repair 21- Venus Fruit Mkt



	23- J&C Char-Pit Restaurant 25- Howard General Store 27- Toronto Homes and Gardens Realtor - Oakbrook Construction Ltd 29- Milk Mart 31- Lino Mike Snacks 33- Rose & Ruby Productions Inc 40- St Simon the Apostle Anglican Church
<b>Linden Street (20-30)</b>	- All Residential 25- Ecole Sacre-Coeur
<b>Maple Avenue (1-70)</b>	- All Residential
<b>Ontario Street (690-730)</b>	- All Residential
<b>Powell Avenue (1-15)</b>	- All Residential
<b>Redrocket Lane (All)</b>	- Street Not Listed
<b>Rosedale Valley Road (290-450)</b>	- No Listings Within Range
<b>Selby Street (15-30)</b>	28- Citipark Parking Lot
<b>Sherbourne Street (565-610)</b>	- All Residential 565- Ivans Hair Salon - Talk of the Town Travel Ltd

	<ul style="list-style-type: none"> <li>- Café Orchid</li> <li>- Healthway Natural Foods</li> <li>- Direct Film</li> <li>- Taylor's Cleaners &amp; Launderers</li> <li>- A Submarine</li> <li>- Rosedale Jewellery</li> <li>- Your Pantry Food Store</li> <li>- Express Shoe Repair</li> <li>- Aspen Rent-A-Car</li> </ul> <p>578- Tranquility Tanks Ltd</p> <p>582- Columbus Hall</p> <p>- Knights of Columbus Toronto Council</p> <p>592- Hotel Selby</p> <p>597- Peggy's Beauty Salon</p> <p>600- Multi Tenant Medical Office</p> <p>601- Howard Coffee Shop Ltd</p>
<b>Sherbourne Street North (1-20)</b>	- All Residential

<b>PROJECT NUMBER:</b> MMM	
<b>Site Address:</b>	Toronto, Ontario
<b>Year:</b> 1980	
<b>Site Listing:</b>	-No Civic Address
<b>Adjacent Properties:</b>	

<b>Ancroft Place (1-25)</b>	- All Residential
<b>Bleecker Street (365-415)</b>	375- Multi Tenant Residential
<b>Bloor Street East (365-555)</b>	<p>- All Residential</p> <p>365- Monarch Life Assurance Co</p> <p>- Mony Life</p> <p>- Great West Life Assurance Co</p> <p>- Dun &amp; Bradstreet Canada Ltd</p> <p>387- Ciag Insruance</p> <p>- Ontario Federation of Agrl</p> <p>- Regional Claims</p> <p>- Ontario Federation of Agrl</p> <p>395- Sylmar Ladies Wear</p> <p>401- Lacasita Food Restr</p> <p>405- Paul's Ranch House Restaurant</p> <p>406- Between Friends Restr</p> <p>- Le Coq Blanc</p> <p>- Steiger Frederic Studio</p> <p>407- Bloor-Sherbourne Shoe Repair</p> <p>409- D&amp;B Coffee Shop</p> <p>410- Cliffs Hair Place</p> <p>411- Stanley's Custom Tailors</p> <p>413- Louis of Rosedale Hairdresser</p> <p>416- Bloor-Sherbourne Chiropractic Clinic</p> <p>417- Premium Wares Ltd</p> <p>- Round The World Books Ltd</p>

	420- TD Bank 421- Hooper's Drugs
<b>Dale Avenue (1-40)</b>	- All Residential
<b>Edgedale Road (1-15)</b>	- All Residential
<b>Elm Avenue (35-55) (Odd)</b>	- All Residential
<b>Glen Road (1-65)</b>	- All Residential
<b>Howard Street (1-80)</b>	- All Residential  5- Ambassador Cleaners  8- Tropicana Food Ltd  - Olympic TV & Appliances  17- Howard Shoe Repair  21- Venus Fruit Mkt  23- J&C Char-Pit Restaurant  25- Howard General Store  29- Mac's Milk Co Ltd  31- Lino Mike Snacks  40- St Simon the Apostle Anglican Church
<b>Linden Street (20-30)</b>	- All Residential  25- Ecole Sacre-Coeur  28- Columbus Hall



<b>Maple Avenue (1-70)</b>	- All Residential  11- Smuszkowicz Design Studio  - Oakbrook Constn Ltd
<b>Ontario Street (690-730)</b>	- All Residential
<b>Powell Avenue (1-15)</b>	- All Residential
<b>Redrocket Lane (All)</b>	- Street Not Listed
<b>Rosedale Valley Road (290-450)</b>	- No Listings Within Range
<b>Selby Street (15-30)</b>	15- Rooming House  28- City Parking Canada Ltd
<b>Sherbourne Street (565-610)</b>	- All Residential  578- Tranquility Tanks Ltd  582- Columbus Hall  - Knights of Columbus Toronto Council  592- Hotel Selby  - Cataract Lens Laboratories of Canada Ltd  - Acupuncture Associates  597- Peggy's Beauty Salon  599- Howard Food Fair Co Ltd  600- Multi Tenant Medical Office  601- Howard Coffee Shop Ltd

<b>Sherbourne Street North (1-20)</b>	- All Residential
---------------------------------------	-------------------

<b>PROJECT NUMBER: MMM</b>	
<b>Site Address:</b>	Toronto, Ontario
<b>Year: 1975</b>	
<b>Site Listing:</b>	-No Civic Address
<b>Adjacent Properties:</b>	
<b>Ancroft Place (1-25)</b>	- All Residential
<b>Bleecker Street (365-415)</b>	375- Multi Tenant Residential
<b>Bloor Street East (365-555)</b>	- No Listings Within Range
<b>Dale Avenue (1-40)</b>	- All Residential
<b>Edgedale Road (1-15)</b>	- All Residential
<b>Elm Avenue (35-55) (Odd)</b>	- All Residential
<b>Glen Road (1-65)</b>	- All Residential
<b>Howard Street (1-80)</b>	- All Residential

	5- Ambassador Cleaners 7- Varik's Barber Shop 8- Canadiana Pizza - Olympic TV & Appliances 17- Howard Shoe Repair 23- J&C Char-Pit Restaurant 27- Frank's Tailor Shop 29- Mac's Milk Co Ltd 40- St Simon the Apostle Anglican Church
<b>Linden Street (20-30)</b>	- All Residential 25- St Joseph's Commercial
<b>Maple Avenue (1-70)</b>	- All Residential 12- Anglican Church of Can
<b>Ontario Street (690-730)</b>	- All Residential
<b>Powell Avenue (1-15)</b>	- All Residential
<b>Redrocket Lane (All)</b>	- Street Not Listed
<b>Rosedale Valley Road (290-450)</b>	- No Listings Within Range
<b>Selby Street (15-30)</b>	15- Rooming House
<b>Sherbourne Street (565-610)</b>	- All Residential

	582- Columbus Hall - Knights of Columbus Toronto Council 592- Hotel Selby 597- Peggy's Beauty Salon 599- Howard Food Fair Co Ltd 600-610- Rosedale Pharmacy 601- Howard Coffee Shop Ltd
<b>Sherbourne Street North (1-20)</b>	- All Residential

<b>PROJECT NUMBER: MMM</b>	
<b>Site Address:</b>	Toronto, Ontario
<b>Year: 1970</b>	
<b>Site Listing:</b>	-No Civic Address
<b>Adjacent Properties:</b>	
<b>Ancroft Place (1-25)</b>	- All Residential
<b>Bleecker Street (365-415)</b>	- All Residential 372- Bleecker Grocery
<b>Bloor Street East (365-555)</b>	- All Residential 359-73- Brant Parking Ltd



	<ul style="list-style-type: none"> <li>- Diamond Taxicab Assn Toronto Ltd</li> <li>378- Bloor East Presbyterian Church</li> <li>379- Dom &amp; Tony Fruits</li> <li>387- Ciag Ins</li> <li>- Co-Operations Ins Assn</li> <li>- United Artists Corp Ltd</li> <li>- Premiumwares Ltd</li> <li>- Harvard Publishing Inc</li> <li>- Promarketing Ltd</li> <li>- Ont Federation of Agri</li> <li>- Govt of Can Transport Dept</li> <li>395- Tamblyn G Ltd</li> <li>401- Old Spain Tavern &amp; Restr</li> <li>403- Paul's Ranch House Restr</li> <li>407- Spick &amp; Span Cleaners</li> <li>409- B&amp;B Coffee Shop</li> <li>411- Laura Secord Candy Shops Ltd</li> <li>413- Winona Flowers Ltd</li> <li>416-20- TD Bank</li> <li>- Hunter Alf Ltd</li> <li>417- Sam's Dressmaking</li> <li>- Johnson Barber Co</li> <li>421- Hooper's Drug Store</li> <li>441- Toronto Fire Dept Sta #11</li> </ul>
<b>Dale Avenue (1-40)</b>	- All Residential
<b>Edgedale Road (1-15)</b>	- All Residential

<b>Elm Avenue (35-55) (Odd)</b>	- All Residential  35- Parkdale Nursing Homes Ltd
<b>Glen Road (1-65)</b>	- All Residential  60- Sisters of Service Novitiate
<b>Howard Street (1-80)</b>	- All Residential  5- Ambassador Cleaners  7- Varik's Barber Shop  8- Rose Park Fish & Chips  - Fox WB Radio & TV Serv  17- Howard Shoe Repair  21- Gray's Hardware  23- J&C Char-Pit Restaurant  25- Howard Confectionery  27- Frank's Tailor Shop  29- Mac's Milk Co Ltd  31- Speed Queen Coin Laundry  40- St Simon the Apostle Anglican Church
<b>Linden Street (20-30)</b>	- All Residential  25- St Joseph's Commercial School
<b>Maple Avenue (1-70)</b>	- All Residential
<b>Ontario Street (690-730)</b>	- All Residential

<b>Powell Avenue (1-15)</b>	- All Residential
<b>Redrocket Lane (All)</b>	- Street Not Listed
<b>Rosedale Valley Road (290-450)</b>	- No Listings Within Range
<b>Selby Street (15-30)</b>	- All Residential
<b>Sherbourne Street (565-610)</b>	- All Residential  582- Knights of Columbus Toronto Council  592- Hotel Selby  597- Peggy's Beauty Salon  599- Howard Food Fair Co Ltd  601- Howard Coffee Shop Ltd
<b>Sherbourne Street North (1-20)</b>	- All Residential

<b>PROJECT NUMBER:</b> MMM	
<b>Site Address:</b>	Toronto, Ontario
<b>Year:</b> 1965	
<b>Site Listing:</b>	-No Civic Address
<b>Adjacent Properties:</b>	



<b>Ancroft Place (1-25)</b>	- All Residential
<b>Bleecker Street (365-415)</b>	- All Residential  372- Bleecker Grocery  376- Martin's Radio Repair & TV Service Centre
<b>Bloor Street East (365-555)</b>	- All Residential  366- Burke Norah Specialty Shoppe  368- Chatelaine Beauty Salon  370- Advertising Gifts Co  373- Pitt CA Ltd  374- Stanley's Hardware  378- Bloor East Presbyterian Church  379- Dom & Tony Fruits  387- Municipality of Metropolitan Toronto Assessment Dept  - Court of Revision  395- Tamblyn G Ltd  401- Old Spain Tavern & Restr  403- Paul's Ranch House Restr  406- A Cellar Restaurant  - C&D Eva Madam Designers  - Oxford Realty Ltd  407- Spick & Span Cleaners  409- Diana Sweets Hostess Shop  410- Rosedale Beauty Salon  - Bell Telephone of Can  - Crucible Steel Co of America  - Jaguar Photography

	<ul style="list-style-type: none"> <li>- Institute of Power Engineers</li> </ul> <p>411- Laura Secord Candy Shops Ltd</p> <p>413- Winona Flowers Ltd</p> <p>416-20- TD Bank</p> <ul style="list-style-type: none"> <li>- Campbell Photographic Typing</li> <li>- Hunter Alfred Ltd</li> <li>- Alliance Display Industries Ltd</li> <li>- Onasick &amp; Fisher Consulting</li> <li>- McMurty W Denton &amp; Associates</li> </ul> <p>421- Hooper's Drug Store</p>
<b>Dale Avenue (1-40)</b>	- All Residential
<b>Edgedale Road (1-15)</b>	- All Residential
<b>Elm Avenue (35-55) (Odd)</b>	<ul style="list-style-type: none"> <li>- All Residential</li> </ul> <p>35- Parkdale Nursing Homes Ltd</p>
<b>Glen Road (1-65)</b>	<ul style="list-style-type: none"> <li>- All Residential</li> </ul> <p>60- Sisters of Service Novitiate</p>
<b>Howard Street (1-80)</b>	<ul style="list-style-type: none"> <li>- All Residential</li> </ul> <p>5- Ambassador Cleaners</p> <p>8- Fox TV Service</p> <p>17- Howard Shoe Repair</p> <p>19- Howard Groceteria</p> <p>21- Gray's Hardware</p> <p>23- Lila's Open Kitchen</p>

	25- Howard Confectionery 29- Mac's Milk Co Ltd 31- Speed Queen Coin Laundry 40- St Simon the Apostle Anglican Church
<b>Linden Street (20-30)</b>	- All Residential 25- St Joseph's Commercial School
<b>Maple Avenue (1-70)</b>	- All Residential
<b>Ontario Street (690-730)</b>	- All Residential
<b>Powell Avenue (1-15)</b>	- All Residential
<b>Redrocket Lane (All)</b>	- Street Not Listed
<b>Rosedale Valley Road (290-450)</b>	- No Listings Within Range
<b>Selby Street (15-30)</b>	- All Residential 15- Selby Hotel 22-24- Parking Lot
<b>Sherbourne Street (565-610)</b>	- All Residential 582- Knights of Columbus Club 585- Elton Chas Ltd Plumbers 587- Bud Bolton Flowers - Conti Décor



	592- Hotel Selby 597- Amsterdam Beauty Salon 599- Maple Leaf Food Market - Howard Food Fair Co Ltd 601- Howard Coffee Shop Ltd
<b>Sherbourne Street North (1-20)</b>	- All Residential

<b>PROJECT NUMBER: MMM</b>	
<b>Site Address:</b>	Toronto, Ontario
<b>Year: 1960</b>	
<b>Site Listing:</b>	-No Civic Address
<b>Adjacent Properties:</b>	
<b>Ancroft Place (1-25)</b>	- All Residential
<b>Bleecker Street (365-415)</b>	- All Residential 372- Bleecker Grocery
<b>Bloor Street East (365-555)</b>	- All Residential 366- Burke Norah Specialty Shoppe 368- Olova Style Salon 370- Advertising Gifts Co

	374- Stanley's Hardware
	378- Bloor East Presbyterian Church
	379- Dom & Tony Fruits
	387- Municipality of Metropolitan Toronto Assessment Dept
	- Court of Revision
	395- Tamblyn G Ltd
	401- Old Spain Tavern & Restr
	403-5- Paul's Ranch House Restr
	406- Symphony Bandbox
	- Canadian Ladies Golf Union
	- Mary's Cigar Store
	- Krigsman Studio
	407- Spick & Span Cleaners
	409- Rosedale Bakery & Delicatessen
	410- Angelica Uniform Co
	- Marvic Driving School
	- Oxford Realty Ltd
	- Maxwell Investments Ltd
	- Canadian So-Tite Corp
	- Tewel Industries Ltd
	- Surridges Patents Ltd
	- Braun GA Ltd
	- Bell Telephone of Can
	- Spiers Bros Ltd
	- Crucible Steel Co of America
	- Wadham Publications Ltd
	- Institute of Power Engineers
	411- Laura Secord Candy Shops Ltd



	413- Winona Flowers Ltd 416-20- TD Bank - Campbell Photographic Typing 417- Rosedale Cleaners & Dyers 421- Hooper's Drug Store
<b>Dale Avenue (1-40)</b>	- All Residential 2- The Canadian Messenger
<b>Edgedale Road (1-15)</b>	- All Residential
<b>Elm Avenue (35-55) (Odd)</b>	- All Residential
<b>Glen Road (1-65)</b>	- All Residential 1- Auxilliary Services 9- Electronics Specialties 12- Sports College 60- Sisters of Service Novitiate
<b>Howard Street (1-80)</b>	- All Residential 4- Fox TV Service 5- Ambassador Cleaners 8- Jerry's Smoke Shop - Bernard Cleaners & Launderers 17- Howard Shoe Repair 19- Howard Groceteria 21- Gray's Hardware 23- Hector's Open Kitchen

	25- Howard Pharmacy 27- Howard Confectionery 29- Chu Sing Laundry 31- Speed Queen Coin Laundry 40- St Simon Anglican Church
<b>Linden Street (20-30)</b>	- All Residential 25- The Drapery
<b>Maple Avenue (1-70)</b>	- All Residential
<b>Ontario Street (690-730)</b>	- All Residential
<b>Powell Avenue (1-15)</b>	- All Residential
<b>Redrocket Lane (All)</b>	- Street Not Listed
<b>Rosedale Valley Road (290-450)</b>	- No Listings Within Range
<b>Selby Street (15-30)</b>	- All Residential 28- The Samaritan Club
<b>Sherbourne Street (565-610)</b>	- All Residential 582- Knights of Columbus Club 585- Elton Chas Ltd Plumbers 587- Bud Bolton Flowers - Conti Décor



	592- Hotel Selby 594- Maple Leaf Taxi - Selby Beauty Salon 597- Lees Beauty Land 599- Maple Leaf Food Market 600- Construction Borings Ltd - Warnock Hersey Co Ltd - Candn Inspection & Testing Co Ltd 601- Howard Coffee Shop Ltd
<b>Sherbourne Street North (1-20)</b>	- All Residential

<b>PROJECT NUMBER:</b> MMM	
<b>Site Address:</b>	Toronto, Ontario
<b>Year:</b> 1955	
<b>Site Listing:</b>	-No Civic Address
<b>Adjacent Properties:</b>	
<b>Ancroft Place (1-25)</b>	- All Residential
<b>Bleecker Street (365-415)</b>	- All Residential  372- Bleecker Grocery

**Bloor Street East (365-555)**

- All Residential

366- Burke Norah Specialty Shoppe

368- Bertherene Beauty Salon

370- Northern Pictures

374- Stanley's Hardware

378- Bloor East Presbyterian Church

379- Dom & Tony Fruits

387- Queensdale Restaurant Customers PArking

395- Tamblyn G Ltd

401- Queensdale Tea Room Ltd

403-5- Ranch House Restr

406- Wave Shops Ltd

- Collision Appraisal Service

- Canadian Ladies Golf Union

407- Spick & Span Cleaners

409- Rosedale Bakery & Delicatessen

410- Child Chas Ltd

- Huntington Realty

- Ami Co of Can

- Narrow Fabric Weaving & Dying

- Burlington Mills Ribbon Corp of Can Ltd

- Sinclair Heat By-Oil Co Ltd

- Murray & Co

- Affiliated Skip Traces of Can

- Schlage Skip Tracers

- Architectural Hardware

- International Chemical Workers Union

- Garage Operators Association of Ont

	<ul style="list-style-type: none"> <li>- Hart-Wadham Publishers</li> <li>- Crucible Steel Co of America Tor</li> <li>- Douglas Engineering Co Ltd</li> <li>- Negretti &amp; Zambra Ltd</li> <li>- Satchwell Controls Ltd</li> <li>- Libby Air Conditioning Ltd</li> <li>- Institute of Power Engineers</li> </ul> <p>411- Laura Secord Candy Shops Ltd</p> <p>413- Winona Flowers Ltd</p> <p>416-20- TD Bank</p> <ul style="list-style-type: none"> <li>- Campbell Photographic Typing</li> </ul> <p>417- Rosedale Cleaners &amp; Dyers</p> <p>421- Hooper's Drug Store</p> <ul style="list-style-type: none"> <li>- Diamond Taxi Stn</li> </ul>
<b>Dale Avenue (1-40)</b>	<ul style="list-style-type: none"> <li>- All Residential</li> </ul> <p>2- The Canadian Messenger</p>
<b>Edgedale Road (1-15)</b>	<ul style="list-style-type: none"> <li>- All Residential</li> </ul>
<b>Elm Avenue (35-55) (Odd)</b>	<ul style="list-style-type: none"> <li>- All Residential</li> </ul>
<b>Glen Road (1-65)</b>	<ul style="list-style-type: none"> <li>- All Residential</li> </ul> <p>9- Electronics Specialties</p> <p>12- Sports College</p> <p>60- Sisters of Service Novitiate</p>
<b>Howard Street (1-80)</b>	<ul style="list-style-type: none"> <li>- All Residential</li> </ul>



	5- Ambassador Cleaners 8- Jerry's Smoke Shop - Acme Linen Supply 17- Howard Shoe Repair 19- Benzie's Groceteria 21- Gray's Hardware 23- Columbus Open Kitchen 25- Howard Pharmacy 27- Laura's Confectionery 29- Chu Sing Laundry 31- Souin's Fruit Market 40- St Simon Anglican Church 73- Dept Public Welfare
<b>Linden Street (20-30)</b>	- All Residential
<b>Maple Avenue (1-70)</b>	- All Residential 15- No-Draft Weather Stripping & Caulking Co
<b>Ontario Street (690-730)</b>	- All Residential
<b>Powell Avenue (1-15)</b>	- All Residential
<b>Redrocket Lane (All)</b>	- Street Not Listed
<b>Rosedale Valley Road (290-450)</b>	- No Listings Within Range

<b>Selby Street (15-30)</b>	- All Residential  28- The Samaritan Club
<b>Sherbourne Street (565-610)</b>	- All Residential  582- Knights of Columbus Club  585- Elton Chas Ltd Plumbers  587- Bud Bolton Flowers  592- Hotel Selby  - Lynch Pools Ltd  594- Maple Leaf Taxi  597- Lees Beauty Land  600- Canadian Inspection & Testing Co Ltd  601- Howard Coffee Shop Co Ltd
<b>Sherbourne Street North (1-20)</b>	- All Residential

<b>PROJECT NUMBER:</b> MMM	
<b>Site Address:</b>	Toronto, Ontario
<b>Year:</b> 1950	
<b>Site Listing:</b>	-No Civic Address
<b>Adjacent Properties:</b>	
<b>Ancroft Place (1-25)</b>	- All Residential

<b>Bleecker Street (365-415)</b>	- All Residential  372- Bleecker Grocery
<b>Bloor Street East (365-555)</b>	- All Residential  366- Burke Norah Dresses  368- Bertherene Beauty Salon  374- Rosedale Shoe Repair  378- Bloor East Presbyterian Church  379- Dom & Tony Fruits  395- Tamblyn G Ltd  401- Queensdale Tea Room Ltd  406- Bloor East Hairdressing  407- Spick & Span Cleaners  409- The Caketeria  410- Henderson Millinery  - Cushing Constn Co  - Accounting & Income Tax Aid  - Candn Foundation for Poliomyelitis  - Garage Operators Assn  - Hart-Wademan Publishers  - Dominion Surgical Supply  411- Laura Secord Candy Shops Ltd  413- Winona Flowers Ltd  416-20- TD Bank  - Christian Homes for Children Inc Assn  - Martin Publishing & Supply Co  417- Rosedale Cleaners & Dyers



	421- Hooper's Drug Store
<b>Dale Avenue (1-40)</b>	- All Residential  2- The Canadian Messenger
<b>Edgedale Road (1-15)</b>	- All Residential
<b>Elm Avenue (35-55) (Odd)</b>	- All Residential
<b>Glen Road (1-65)</b>	- All Residential  60- Sisters of Service Novitiate
<b>Howard Street (1-80)</b>	- All Residential  5- Ambassador Cleaners  8- Jerry's Smoke Shop  17- Victory Shoe Repair  19- Benzie's Groceteria  21- Gray's Hardware  - Elton Chas & Son Plumbing  25- Randolph Co Drugs  - Howard Pharmacy  27- King's Meat Market  29- Chu Sing Laundry  31- Souin's Fruit Market  40- St Simon Anglican Church
<b>Linden Street (20-30)</b>	- All Residential

<b>Maple Avenue (1-70)</b>	- All Residential
<b>Ontario Street (690-730)</b>	- All Residential
<b>Powell Avenue (1-15)</b>	- All Residential
<b>Redrocket Lane (All)</b>	- Street Not Listed
<b>Rosedale Valley Road (290-450)</b>	- No Listings Within Range
<b>Selby Street (15-30)</b>	- All Residential  28- The Samaritan Club
<b>Sherbourne Street (565-610)</b>	- All Residential  576- Rosia Beauty Salon  582- Knights of Columbus Club  592- Hotel Selby  594- Maple Leaf Taxi  597- Daley Marion Beauty Parlor  599- Carload Groceteria  600- Canadian Inspection & Testing Co Ltd  601- Thonton BE & Co
<b>Sherbourne Street North (1-20)</b>	- All Residential

<b>PROJECT NUMBER:</b> MMM	
----------------------------	--

<b>Site Address:</b>	Toronto, Ontario
<b>Year: 1946</b>	
<b>Site Listing:</b>	-No Civic Address
<b>Adjacent Properties:</b>	
<b>Ancroft Place (1-25)</b>	- All Residential
<b>Bleecker Street (365-415)</b>	- All Residential  372- Bleecker Grocery  381- Onward Church Christs Apostles
<b>Bloor Street East (365-555)</b>	- All Residential  366- Burke Norah Dresses  374- Rosedale Shoe Repair  378- Bloor East Presbyterian Church  379- Dom & Tony Fruits  395- Dominion Stores Ltd  401- Queensdale Tea Room Ltd  403- Tamblyn G Ltd Drugs  407- Spick & Span Cleaners  409- The Caketeria  411- Laura Secord Candy Shops Ltd  413- Winona Flowers Ltd  416-20- TD Bank  - Technological Institute of Gt Britan



	- Lincoln Institute of Canada  417- Rosedale Cleaners & Dyers  421- Hooper's Drug Store
<b>Dale Avenue (1-40)</b>	- All Residential  5- Canadian Womens Army Corps  6- Canadian Womens Army Corp
<b>Edgedale Road (1-15)</b>	- All Residential
<b>Elm Avenue (35-55) (Odd)</b>	- All Residential  55- Absolute Exterminating Co
<b>Glen Road (1-65)</b>	- All Residential  60- Sisters of Service Novitiate
<b>Howard Street (1-80)</b>	- All Residential  5- Ambassador Cleaners  8- Jerry's Smoke Shop  17- Victory Shoe Repair  19- Benzie's Groceteria  21- Howard Hardware  - Elton Plumbing  25- Tyndall's Drug Store  27- King's Meat Market  29- Chu Sing Laundry  31- Sherbourne Fruit Market  40- St Simon Anglican Church

<b>Linden Street (20-30)</b>	- All Residential
<b>Maple Avenue (1-70)</b>	- All Residential
<b>Ontario Street (690-730)</b>	- All Residential
<b>Powell Avenue (1-15)</b>	- All Residential
<b>Redrocket Lane (All)</b>	- Street Not Listed
<b>Rosedale Valley Road (290-450)</b>	- No Listings Within Range
<b>Selby Street (15-30)</b>	- All Residential  28- Protestant Children's Home
<b>Sherbourne Street (565-610)</b>	- All Residential  576- Rosia Beauty Salon  582- Knights of Columbus Club  592- Selby Private Hotel  597- Daley Marion Beauty Parlor  599- Toplin and Lucas Grocers  601- Keats JF Canada Ltd
<b>Sherbourne Street North (1-20)</b>	- All Residential

<b>PROJECT NUMBER:</b> MMM	
<b>Site Address:</b>	Toronto, Ontario
<b>Year:</b> 1941	
<b>Site Listing:</b>	-No Civic Address
<b>Adjacent Properties:</b>	
<b>Ancroft Place (1-25)</b>	- All Residential
<b>Bleecker Street (365-415)</b>	- All Residential  372- Bleecker Grocery  381- Onward Church Christs Apostles
<b>Bloor Street East (365-555)</b>	- All Residential  366- Hostess Cake Shoppe  370- Haywood & Robinson Furriers  378- Bloor East Presbyterian Church  379- Dom & Tony Fruits  395- Dominion Stores Ltd  401- Queen's Tea Room Ltd  403- Tamblyn G Ltd Drugs  407- Spick & Span Cleaners  409- The Caketeria  411- Laura Secord Candy Shops Ltd  413- Winona Flowers Ltd  417- Rosedale Cleaners & Dyers



	420- TD Bank 421- Hooper's Drug Store
<b>Dale Avenue (1-40)</b>	- All Residential
<b>Edgedale Road (1-15)</b>	- All Residential
<b>Elm Avenue (35-55) (Odd)</b>	- All Residential 55- Absolute Exterminating Co
<b>Glen Road (1-65)</b>	- All Residential 60- Sisters of Service Novitiate Training School
<b>Howard Street (1-80)</b>	- All Residential 5- Ambassador Cleaners 17- Glen-Howard Cake Shop 19- Kelly & Co Marketeria 21- Howard Hardware - Elton Plumbing 27- King's Meat Market 29- Chu Sing Laundry 31- Sherbourne Fruit Market 40- St Simon Anglican Church
<b>Linden Street (20-30)</b>	- All Residential
<b>Maple Avenue (1-70)</b>	- All Residential

<b>Ontario Street (690-730)</b>	- All Residential
<b>Powell Avenue (1-15)</b>	- All Residential
<b>Redrocket Lane (All)</b>	- Street Not Listed
<b>Rosedale Valley Road (290-450)</b>	- Not Built On
<b>Selby Street (15-30)</b>	- All Residential  28- Protestant Children's Home
<b>Sherbourne Street (565-610)</b>	- All Residential  576- Rosia Beauty Salon  582- Knights of Columbus Club  592- Selby Private Hotel  597- Daley Marion Beauty Parlor  599- Toplin and Lucas Grocers  601- Carload Groceterias  604- Crosstown Taxi
<b>Sherbourne Street North (1-20)</b>	- All Residential

<b>PROJECT NUMBER:</b> MMM	
<b>Site Address:</b>	Toronto, Ontario

<b>Year: 1936</b>	
<b>Site Listing:</b>	-No Civic Address
<b>Adjacent Properties:</b>	
<b>Ancroft Place (1-25)</b>	- All Residential
<b>Bleecker Street (365-415)</b>	- All Residential  381- Onward Spiritualist Church
<b>Bloor Street East (365-555)</b>	- All Residential  370- Haywood & Robinson Furriers  378- Bloor East Presbyterian Church  403- Tamblyn G Ltd Drugs  407- Lamantia Fruit Store  409- Queen's Tea Room  411- Laura Secord Candy Shops Ltd  413- Winona Flowers Ltd  416- St John Ambulance Brigade  417- Rosedale Cleaners & Dyers  420- Dominion Bank  421- Hooper's Drug Store
<b>Dale Avenue (1-40)</b>	- All Residential
<b>Edgedale Road (1-15)</b>	- All Residential



<b>Elm Avenue (35-55) (Odd)</b>	- All Residential  55- Absolute Exterminating Co
<b>Glen Road (1-65)</b>	- All Residential  60- Sisters of Service Novitiate Training School
<b>Howard Street (1-80)</b>	- All Residential  5- Ambassador Cleaners  19- Dominion Stores Ltd  21- Howard Hardware  24- Hospital Ambulance Service  27- Scott's Meat Market  29- Chu Sing Laundry  31- Sherbourne Fruit Market  40- St Simon Anglican Church
<b>Linden Street (20-30)</b>	- All Residential
<b>Maple Avenue (1-70)</b>	- All Residential
<b>Ontario Street (690-730)</b>	- All Residential
<b>Powell Avenue (1-15)</b>	- All Residential
<b>Redrocket Lane (All)</b>	- Street Not Listed

<b>Rosedale Valley Road (290-450)</b>	- Not Built On
<b>Selby Street (15-30)</b>	- All Residential  18- Von Kunits Academy of Music  28- Protestant Children's Home
<b>Sherbourne Street (565-610)</b>	- All Residential  582- Knights of Columbus Club  592- Selby Private Hotel  597- Daley Marion Beauty Parlor  601- Carload Groceterias Ltd
<b>Sherbourne Street North (1-20)</b>	- All Residential

<b>PROJECT NUMBER:</b> MMM	
<b>Site Address:</b>	Toronto, Ontario
<b>Year:</b> 1931	
<b>Site Listing:</b>	-No Civic Address
<b>Adjacent Properties:</b>	
<b>Ancroft Place (1-25)</b>	- All Residential
<b>Bleecker Street (365-415)</b>	- All Residential

<b>Bloor Street East (365-555)</b>	- No Listings Within Range
<b>Dale Avenue (1-40)</b>	- All Residential
<b>Edgedale Road (1-15)</b>	- All Residential
<b>Elm Avenue (35-55) (Odd)</b>	- All Residential
<b>Glen Road (1-65)</b>	- All Residential  60- Sisters of Service Novitiate Training School
<b>Howard Street (1-80)</b>	- All Residential  5- Ambassador Cleaners  17- Dominion Stores Ltd  21- Howard Hardware  26- Tor Conservatory of Music  29- Chu Sing Laundry  34- St Simon Anglican Church
<b>Linden Street (20-30)</b>	- All Residential
<b>Maple Avenue (1-70)</b>	- All Residential
<b>Ontario Street (690-730)</b>	- All Residential
<b>Powell Avenue (1-15)</b>	- All Residential



<b>Redrocket Lane (All)</b>	- Street Not Listed
<b>Rosedale Valley Road (290-450)</b>	- Not Built On
<b>Selby Street (15-30)</b>	- All Residential  28- Protestant Children's Home
<b>Sherbourne Street (565-610)</b>	- All Residential  582- Knights of Columbus Club  591- Queen A Mfg Co Nurses Supplies  592- Selby Private Hotel  597- Daley Marion Beauty Parlor  601- Rosedale Pharmacy Drugs
<b>Sherbourne Street North (1-20)</b>	- All Residential

<b>PROJECT NUMBER:</b> MMM	
<b>Site Address:</b>	Toronto, Ontario
<b>Year:</b> 1926	
<b>Site Listing:</b>	-No Civic Address
<b>Adjacent Properties:</b>	

<b>Ancroft Place (1-25)</b>	- No Listings
<b>Bleecker Street (365-415)</b>	- No Listings Within Range
<b>Bloor Street East (365-555)</b>	- No Listings Within Range
<b>Dale Avenue (1-40)</b>	- All Residential
<b>Edgedale Road (1-15)</b>	- All Residential
<b>Elm Avenue (35-55) (Odd)</b>	- All Residential  53- Toronto Conservatory of Music
<b>Glen Road (1-65)</b>	- All Residential
<b>Howard Street (1-80)</b>	- All Residential  17- Dominion Stores Ltd  21- Howard Hardware  31- White L & Son Dyers  34- St Simon Church
<b>Linden Street (20-30)</b>	- All Residential
<b>Maple Avenue (1-70)</b>	- All Residential
<b>Ontario Street (690-730)</b>	- All Residential

<b>Powell Avenue (1-15)</b>	- All Residential
<b>Redrocket Lane (All)</b>	- Street Not Listed
<b>Rosedale Valley Road (290-450)</b>	- Not Built On
<b>Selby Street (15-30)</b>	- All Residential
<b>Sherbourne Street (565-610)</b>	- All Residential  582- Knights of Columbus Club  592- Selby Private Hotel  601- Rosedale Pharmacy Drugs
<b>Sherbourne Street North (1-20)</b>	- All Residential

<b>PROJECT NUMBER:</b> MMM	
<b>Site Address:</b>	Toronto, Ontario
<b>Year:</b> 1921	
<b>Site Listing:</b>	-No Civic Address
<b>Adjacent Properties:</b>	
<b>Ancroft Place (1-25)</b>	- Street Not Listed



<b>Bleecker Street (365-415)</b>	- No Listings Within Range
<b>Bloor Street East (365-555)</b>	- No Listings Within Range
<b>Dale Avenue (1-40)</b>	- All Residential
<b>Edgedale Road (1-15)</b>	- All Residential
<b>Elm Avenue (35-55) (Odd)</b>	- All Residential
<b>Glen Road (1-65)</b>	- All Residential
<b>Howard Street (1-80)</b>	- All Residential  29- Chinese Laundry  31- White L & Son Dyers  34- St Simon Church
<b>Linden Street (20-30)</b>	- All Residential
<b>Maple Avenue (1-70)</b>	- All Residential
<b>Ontario Street (690-730)</b>	- All Residential
<b>Powell Avenue (1-15)</b>	- All Residential
<b>Redrocket Lane (All)</b>	- Street Not Listed

<b>Rosedale Valley Road (290-450)</b>	- Not Built On
<b>Selby Street (15-30)</b>	- All Residential
<b>Sherbourne Street (565-610)</b>	- All Residential  582- Knights of Columbus Club  592- Selby Private Hotel
<b>Sherbourne Street North (1-20)</b>	- All Residential

<b>PROJECT NUMBER: MMM</b>	
<b>Site Address:</b>	Toronto, Ontario
<b>Year: 1916</b>	
<b>Site Listing:</b>	-No Civic Address
<b>Adjacent Properties:</b>	
<b>Ancroft Place (1-25)</b>	- Not Built On
<b>Bleecker Street (365-415)</b>	- No Listings Within Range
<b>Bloor Street East (365-555)</b>	- No Listings Within Range
<b>Dale Avenue (1-40)</b>	- All Residential

<b>Edgedale Road (1-15)</b>	- All Residential
<b>Elm Avenue (35-55) (Odd)</b>	- All Residential
<b>Glen Road (1-65)</b>	- All Residential
<b>Howard Street (1-80)</b>	- All Residential  29- Chinese Laundry  31- White L & Son Dyers  34- St Simon Church
<b>Linden Street (20-30)</b>	- All Residential
<b>Maple Avenue (1-70)</b>	- All Residential
<b>Ontario Street (690-730)</b>	- All Residential  698- YWCA
<b>Powell Avenue (1-15)</b>	- All Residential
<b>Redrocket Lane (All)</b>	- Street Not Listed
<b>Rosedale Valley Road (290-450)</b>	- Not Built On
<b>Selby Street (15-30)</b>	- All Residential



<b>Sherbourne Street (565-610)</b>	- All Residential  582- Knights of Columbus Club  592- Selby Private Hotel
<b>Sherbourne Street North (1-20)</b>	- All Residential

<b>PROJECT NUMBER: MMM</b>	
<b>Site Address:</b>	Toronto, Ontario
<b>Year: 1911</b>	
<b>Site Listing:</b>	-No Civic Address
<b>Adjacent Properties:</b>	
<b>Ancroft Place (1-25)</b>	- All Residential
<b>Bleecker Street (365-415)</b>	- No Listings Within Range
<b>Bloor Street East (365-555)</b>	- No Listings Within Range
<b>Dale Avenue (1-40)</b>	- All Residential
<b>Edgedale Road (1-15)</b>	- All Residential
<b>Elm Avenue (35-55) (Odd)</b>	- All Residential

<b>Glen Road (1-65)</b>	- All Residential
<b>Howard Street (1-80)</b>	- All Residential  29- Chinese Laundry  34- St Simon Church  66-68- Mortimore & Blackeby Regalia
<b>Linden Street (20-30)</b>	- All Residential
<b>Maple Avenue (1-70)</b>	- All Residential
<b>Ontario Street (690-730)</b>	- All Residential
<b>Powell Avenue (1-15)</b>	- All Residential
<b>Redrocket Lane (All)</b>	- Street Not Listed
<b>Rosedale Valley Road (290-450)</b>	- Street Not Listed
<b>Selby Street (15-30)</b>	- All Residential
<b>Sherbourne Street (565-610)</b>	- All Residential  567- Toronto Institute of Osteopahty  582- Knights of Columbus Club  592- Branksome Hall

<b>Sherbourne Street North (1-20)</b>	- All Residential
---------------------------------------	-------------------

<b>PROJECT NUMBER: MMM</b>	
<b>Site Address:</b>	Toronto, Ontario
<b>Year: 1906</b>	
<b>Site Listing:</b>	-No Civic Address
<b>Adjacent Properties:</b>	
<b>Ancroft Place (1-25)</b>	- All Residential
<b>Bleecker Street (365-415)</b>	- No Listings Within Range
<b>Bloor Street East (365-555)</b>	- No Listings Within Range
<b>Dale Avenue (1-40)</b>	- All Residential
<b>Edgedale Road (1-15)</b>	- All Residential
<b>Elm Avenue (35-55) (Odd)</b>	- All Residential
<b>Glen Road (1-65)</b>	- All Residential
<b>Howard Street (1-80)</b>	- All Residential

	29- Sing Chu Laundry 34- St Simon Church 66- Mortimore & Blackeby Regalia
<b>Linden Street (20-30)</b>	- All Residential
<b>Maple Avenue (1-70)</b>	- All Residential
<b>Ontario Street (690-730)</b>	- All Residential 694- Culbert M Electric Co
<b>Powell Avenue (1-15)</b>	- All Residential
<b>Redrocket Lane (All)</b>	- Street Not Listed
<b>Rosedale Valley Road (290-450)</b>	- Street Not Listed
<b>Selby Street (15-30)</b>	- All Residential
<b>Sherbourne Street (565-610)</b>	- All Residential 567- Toronto Institute of Osteopathy
<b>Sherbourne Street North (1-20)</b>	- All Residential

<b>PROJECT NUMBER:</b> MMM	
<b>Site Address:</b>	Toronto, Ontario



<b>Year: 1901</b>	
<b>Site Listing:</b>	-No Civic Address
<b>Adjacent Properties:</b>	
<b>Ancroft Place (1-25)</b>	- All Residential
<b>Bleecker Street (365-415)</b>	- No Listings Within Range
<b>Bloor Street East (365-555)</b>	- No Listings Within Range
<b>Dale Avenue (1-40)</b>	- All Residential
<b>Edgedale Road (1-15)</b>	- Street Not Listed
<b>Elm Avenue (35-55) (Odd)</b>	- All Residential
<b>Glen Road (1-65)</b>	- All Residential
<b>Howard Street (1-80)</b>	- All Residential
<b>Linden Street (20-30)</b>	- All Residential
<b>Maple Avenue (1-70)</b>	- All Residential

<b>Ontario Street (690-730)</b>	- All Residential
<b>Powell Avenue (1-15)</b>	- Not Built On
<b>Redrocket Lane (All)</b>	- Street Not Listed
<b>Rosedale Valley Road (290-450)</b>	- Street Not Listed
<b>Selby Street (15-30)</b>	- All Residential
<b>Sherbourne Street (565-610)</b>	- All Residential
<b>Sherbourne Street North (1-20)</b>	- All Residential



# DATABASE REPORT

**Project Property:** *Un-named  
Bloor Street East and Sherborne  
Toronto ON*

**Project No:**

**Report Type:** *Quote - Custom-Build Your Own Report*

**Order No:** *20160107100*

**Requested by:** *MMM Group Ltd.*

**Date Completed:** *May 11, 2016*

**Ecolog ERIS Ltd.**  
Environmental Risk Information  
Service Ltd. (ERIS)  
A division of Glacier Media Inc.  
P: 1.866.517.5204  
E: [info@erisinfo.com](mailto:info@erisinfo.com)  
**[www.erisinfo.com](http://www.erisinfo.com)**

# Table of Contents

Table of Contents.....	1
Executive Summary.....	2
Executive Summary: Report Summary.....	4
Executive Summary: Site Report Summary - Project Property.....	6
Executive Summary: Site Report Summary - Surrounding Properties.....	7
Executive Summary: Summary By Data Source.....	19
Map.....	35
Aerial.....	36
Detail Report.....	37
Unplottable Summary.....	146
Unplottable Report.....	147
Appendix: Database Descriptions.....	150
Definitions.....	160

## **Notice: IMPORTANT LIMITATIONS and YOUR LIABILITY**

**Reliance on information in Report:** This report DOES NOT replace a full Phase I Environmental Site Assessment but is solely intended to be used as a database review of environmental records.

**License for use of information in Report:** No page of this report can be used without this cover page, this notice and the project property identifier. The information in Report(s) may not be modified or re-sold.

**Your Liability for misuse:** Using this Service and/or its reports in a manner contrary to this Notice or your agreement will be in breach of copyright and contract and ERIS may obtain damages for such mis-use, including damages caused to third parties, and gives ERIS the right to terminate your account, rescind your license to any previous reports and to bar you from future use of the Service.

**No warranty of Accuracy or Liability for ERIS:** The information contained in this report has been produced by EcoLog Environmental Risk Information Services Ltd ("ERIS") using various sources of information, including information provided by Federal and Provincial government departments. The report applies only to the address and up to the date specified on the cover of this report, and any alterations or deviation from this description will require a new report. This report and the data contained herein does not purport to be and does not constitute a guarantee of the accuracy of the information contained herein and does not constitute a legal opinion nor medical advice. Although ERIS has endeavored to present you with information that is accurate, EcoLog ERIS disclaims, any and all liability for any errors, omissions, or inaccuracies in such information and data, whether attributable to inadvertence, negligence or otherwise, and for any consequences arising therefrom. Liability on the part of EcoLog ERIS is limited to the monetary value paid for this report.

**Trademark and Copyright:** You may not use the ERIS trademarks or attribute any work to ERIS other than as outlined above. This Service and Report(s) are protected by copyright owned by EcoLog ERIS Ltd. Copyright in data used in the Service or Report(s) (the "Data") is owned by EcoLog ERIS or its licensors. The Service, Report(s) and Data may not be copied or reproduced in whole or in any substantial part without prior written consent of EcoLog ERIS.



# Executive Summary

## Property Information:

**Project Property:** *Un-named  
Bloor Street East and Sherborne Toronto ON*

**Project No:**

## Order Information:

**Order No:** *20160107100*  
**Date Requested:** *January 7, 2016*  
**Requested by:** *MMM Group Ltd.*  
**Report Type:** *Quote - Custom-Build Your Own Report*

## Additional Products:

# Executive Summary: Report Summary

<i>Database</i>	<i>Name</i>	<i>Searched</i>	<i>Project Property</i>	<i>Boundary to 0.25km</i>	<i>Total</i>
AAGR	Abandoned Aggregate Inventory	Y	0	0	0
AGR	Aggregate Inventory	Y	0	0	0
AMIS	Abandoned Mine Information System	Y	0	0	0
ANDR	Anderson's Waste Disposal Sites	Y	0	0	0
AUWR	Automobile Wrecking & Supplies	Y	0	0	0
BORE	Borehole	Y	2	77	79
CA	Certificates of Approval	Y	0	4	4
CFOT	Commercial Fuel Oil Tanks	Y	0	1	1
CHEM	Chemical Register	Y	0	0	0
COAL	Inventory of Coal Gasification Plants and Coal Tar Sites	Y	0	0	0
CONV	Compliance and Convictions	Y	0	0	0
CPU	Certificates of Property Use	Y	0	0	0
DRL	Drill Hole Database	Y	0	0	0
EASR	Environmental Activity and Sector Registry	Y	0	0	0
EBR	Environmental Registry	Y	0	0	0
ECA	Environmental Compliance Approval	Y	0	0	0
EEM	Environmental Effects Monitoring	Y	0	0	0
EHS	ERIS Historical Searches	Y	0	9	9
EIIS	Environmental Issues Inventory System	Y	0	0	0
EMHE	Emergency Management Historical Event	Y	0	0	0
EXP	List of TSSA Expired Facilities	Y	0	0	0
FCON	Federal Convictions	Y	0	0	0
FCS	Contaminated Sites on Federal Land	Y	0	0	0
FOFT	Fisheries & Oceans Fuel Tanks	Y	0	0	0
FST	Fuel Storage Tank	Y	0	1	1
FSTH	Fuel Storage Tank - Historic	Y	0	2	2
GEN	Ontario Regulation 347 Waste Generators Summary	Y	0	87	87
GHG	Greenhouse Gas Emissions from Large Facilities	Y	0	0	0
HINC	TSSA Historic Incidents	Y	0	2	2
IAFT	Indian & Northern Affairs Fuel Tanks	Y	0	0	0
INC	TSSA Incidents	Y	0	3	3
LIMO	Landfill Inventory Management Ontario	Y	0	0	0
MINE	Canadian Mine Locations	Y	0	0	0
MNR	Mineral Occurrences	Y	0	0	0
NATE	National Analysis of Trends in Emergencies System (NATES)	Y	0	0	0
NCPL	Non-Compliance Reports	Y	0	0	0

<b>Database</b>	<b>Name</b>	<b>Searched</b>	<b>Project Property</b>	<b>Boundary to 0.25km</b>	<b>Total</b>
NDFT	National Defense & Canadian Forces Fuel Tanks	Y	0	0	0
NDSP	National Defense & Canadian Forces Spills	Y	0	0	0
NDWD	National Defence & Canadian Forces Waste Disposal Sites	Y	0	0	0
NEBW	National Energy Board Wells	Y	0	0	0
NEES	National Environmental Emergencies System (NEES)	Y	0	0	0
NPCB	National PCB Inventory	Y	0	5	5
NPRI	National Pollutant Release Inventory	Y	0	0	0
OGW	Oil and Gas Wells	Y	0	0	0
OOGW	Ontario Oil and Gas Wells	Y	0	0	0
OPCB	Inventory of PCB Storage Sites	Y	0	0	0
ORD	Orders	Y	0	0	0
PAP	Canadian Pulp and Paper	Y	0	0	0
PCFT	Parks Canada Fuel Storage Tanks	Y	0	0	0
PES	Pesticide Register	Y	0	4	4
PINC	TSSA Pipeline Incidents	Y	0	0	0
PRT	Private and Retail Fuel Storage Tanks	Y	0	1	1
PTTW	Permit to Take Water	Y	0	0	0
REC	Ontario Regulation 347 Waste Receivers Summary	Y	0	0	0
RSC	Record of Site Condition	Y	0	6	6
RST	Retail Fuel Storage Tanks	Y	0	0	0
SCT	Scott's Manufacturing Directory	Y	0	21	21
SPL	Ontario Spills	Y	0	6	6
SRDS	Wastewater Discharger Registration Database	Y	0	0	0
TANK	Anderson's Storage Tanks	Y	0	32	32
TCFT	Transport Canada Fuel Storage Tanks	Y	0	0	0
VAR	TSSA Variances for Abandonment of Underground Storage Tanks	Y	0	1	1
WDS	Waste Disposal Sites - MOE CA Inventory	Y	0	0	0
WDSH	Waste Disposal Sites - MOE 1991 Historical Approval Inventory	Y	0	0	0
WWIS	Water Well Information System	Y	0	7	7
<b>Total:</b>			<b>2</b>	<b>269</b>	<b>271</b>

## Executive Summary: Site Report Summary - Project Property

<i>Map Key</i>	<i>DB</i>	<i>Company/Site Name</i>	<i>Address</i>	<i>Dir/Dist (m)</i>	<i>Elev diff (m)</i>	<i>Page Number</i>
<a href="#">1</a>	BORE		ON	-/0.0	8.23	<a href="#">37</a>
<a href="#">2</a>	BORE		ON	-/0.0	20.21	<a href="#">37</a>



## Executive Summary: Site Report Summary - Surrounding Properties

Map Key	DB	Company/Site Name	Address	Dir/Dist (m)	Elev Diff (m)	Page Number
<a href="#">3</a>	BORE		ON	S/4.6	20.02	<a href="#">38</a>
<a href="#">4</a>	BORE		ON	SSE/1.0	19.85	<a href="#">39</a>
<a href="#">5</a>	FSTH	CITY OF TORONTO FIRE DEPT CITY HALL 4W	441 BLOOR ST E STATION 11 TORONTO ON M4W 1J1	SSW/18.8	19.69	<a href="#">40</a>
<a href="#">5</a>	FSTH	CITY OF TORONTO FIRE DEPT CITY HALL 4W	441 BLOOR ST E STATION 11 TORONTO ON M4W 1J1	SSW/18.8	19.69	<a href="#">40</a>
<a href="#">5</a>	GEN	CITY OF TORONTO	441 BLOOR STREET EAST NO. 11 FIREHALL TORONTO ON	SSW/18.8	19.69	<a href="#">40</a>
<a href="#">5</a>	GEN	CITY OF TORONTO	441 BLOOR STREET EAST NO. 11 FIREHALL TORONTO ON M4W 1J1	SSW/18.8	19.69	<a href="#">41</a>
<a href="#">5</a>	GEN	CITY OF TORONTO	441 BLOOR STREET EAST NO. 11 FIREHALL TORONTO ON M4W 1J1	SSW/18.8	19.69	<a href="#">41</a>
<a href="#">5</a>	GEN	CITY OF TORONTO	441 BLOOR STREET EAST NO. 11 FIREHALL TORONTO ON M4W 1J1	SSW/18.8	19.69	<a href="#">41</a>
<a href="#">5</a>	GEN	CITY OF TORONTO	441 BLOOR STREET EAST NO. 11 FIREHALL TORONTO ON M4W 1J1	SSW/18.8	19.69	<a href="#">41</a>
<a href="#">5</a>	GEN	TORONTO, CITY OF PROPERTY DEPT. 37-964	441 BLOOR STREET TORONTO C/O 149 RIVER STREET TORONTO ON M5A 3P8	SSW/18.8	19.69	<a href="#">42</a>
<a href="#">5</a>	GEN	TORONTO, CITY OF, PROPERTY OPERATIONS	441 BLOOR STREET EAST NO. 11 FIREHALL TORONTO ON M4W 1J1	SSW/18.8	19.69	<a href="#">42</a>
<a href="#">5</a>	GEN	CITY OF TORONTO	441 BLOOR STREET EAST NO. 11 FIREHALL TORONTO ON M4W 1J1	SSW/18.8	19.69	<a href="#">42</a>
<a href="#">5</a>	PRT	CITY OF TORONTO FIRE DEPT CITY HALL 4W	441 BLOOR ST E STATION 11 TORONTO ON M4W 1J1	SSW/18.8	19.69	<a href="#">42</a>
<a href="#">6</a>	BORE		ON	SE/34.2	19.50	<a href="#">43</a>
<a href="#">7</a>	BORE		ON	SSE/5.5	17.77	<a href="#">43</a>
<a href="#">8</a>	FST	CITY OF TORONTO FIRE DEPT CITY HALL 4W	441 BLOOR ST ESTATION 11 TORONTO ON M4W 1J1	SSW/28.2	19.60	<a href="#">44</a>
<a href="#">8</a>	GEN	CITY OF TORONTO PROPERTY DEPARMENT	441 BLOOR STREET EAST NO. 11 FIREHALL TORONTO ON M4W 1J1	SSW/28.2	19.60	<a href="#">44</a>
<a href="#">9</a>	INC		ON	S/11.2	19.10	<a href="#">44</a>

Map Key	DB	Company/Site Name	Address	Dir/Dist (m)	Elev Diff (m)	Page Number
<a href="#">9</a>	SPL	Enbridge Gas Distribution Inc.	16 Glen Allen Rd Toronto ON	S/11.2	19.10	<a href="#">45</a>
<a href="#">10</a>	BORE		ON	SW/47.2	19.51	<a href="#">46</a>
<a href="#">11</a>	GEN	Pancon Eng Ltd	40 Glen Rd. Toronto ON M4W 2V1	NNW/22.1	18.91	<a href="#">47</a>
<a href="#">11</a>	VAR	FORTY GLEN ROAD APARTMENT LTD	40 GLEN RD TORONTO ON M4W 2V1	NNW/22.1	18.91	<a href="#">47</a>
<a href="#">12</a>	BORE		ON	SE/52.0	19.38	<a href="#">47</a>
<a href="#">13</a>	TANK	Harding A	14 Glen Rd Toronto ON M4X 1M5	S/12.6	18.93	<a href="#">48</a>
<a href="#">14</a>	BORE		ON	SE/54.1	19.31	<a href="#">48</a>
<a href="#">15</a>	BORE		ON	WSW/80.1	19.68	<a href="#">49</a>
<a href="#">16</a>	BORE		ON	SE/72.5	19.02	<a href="#">50</a>
<a href="#">17</a>	BORE		ON	ESE/87.1	19.03	<a href="#">50</a>
<a href="#">18</a>	BORE		ON	ESE/81.8	19.12	<a href="#">51</a>
<a href="#">19</a>	GEN	TORONTO TRANSIT COMMISSION	SHERBOURNE SUBWAY STATION 633 SHERBOURNE STREET TORONTO ON M4X 1L7	WSW/99.2	19.81	<a href="#">52</a>
<a href="#">19</a>	GEN	TORONTO TRANSIT COMMISSION	633 SHERBOURNE STREET SHERBOURNE SUBWAY STATION TORONTO ON M4X 1L7	WSW/99.2	19.81	<a href="#">52</a>
<a href="#">20</a>	GEN	York Condominium Corporation # 66	1A Dale Avenue Toronto ON M4W 1K2	NE/73.1	19.36	<a href="#">52</a>
<a href="#">20</a>	GEN	Desousa Construction Inc.	1 Dale Ave Toronto ON M4W 1K2	NE/73.1	19.36	<a href="#">53</a>
<a href="#">21</a>	BORE		ON	ESE/103.1	19.06	<a href="#">53</a>
<a href="#">22</a>	GEN	JACK GREEDY LTD.	619 SHERBOURNE STREET TORONTO ON M4X 1L7	SW/85.7	20.34	<a href="#">53</a>
<a href="#">23</a>	EHS		425 BLOOR STREET EAST TORONTO ON M4W 3R4	WSW/108.1	19.72	<a href="#">54</a>
<a href="#">23</a>	SCT	SATURDAY NIGHT MAGAZINE	425 Bloor St E Suite 301 Toronto ON M4W 3R4	WSW/108.1	19.72	<a href="#">54</a>
<a href="#">23</a>	SCT	The National Post Business Magazine	425 Bloor St E Suite 301 Toronto ON M4W 3R5	WSW/108.1	19.73	<a href="#">54</a>
<a href="#">23</a>	SCT	THE FINANCIAL POST MAGAZINE	425 Bloor St E Suite 301 Toronto ON M4W 3R5	WSW/108.1	19.73	<a href="#">54</a>
<a href="#">24</a>	BORE		ON	W/122.3	15.70	<a href="#">54</a>
<a href="#">25</a>	SPL	Enbridge Gas Distribution Inc.	555 Bloor St. East Toronto ON	SE/96.9	19.14	<a href="#">55</a>
<a href="#">26</a>	BORE		ON	ESE/102.4	19.04	<a href="#">56</a>
<a href="#">27</a>	TANK	Dafoe Dr W A	41 Glen Rd Toronto ON M4W 2V2	N/41.8	20.58	<a href="#">56</a>

<b>Map Key</b>	<b>DB</b>	<b>Company/Site Name</b>	<b>Address</b>	<b>Dir/Dist (m)</b>	<b>Elev Diff (m)</b>	<b>Page Number</b>
<a href="#">28</a>	BORE		ON	ESE/118.5	18.52	<a href="#">57</a>
<a href="#">29</a>	TANK	McIntyre William P	46 Glen Rd Toronto ON M4W 2V1	NNW/51.8	20.81	<a href="#">57</a>
<a href="#">30</a>	BORE		ON	ESE/120.0	18.92	<a href="#">58</a>
<a href="#">31</a>	EHS		25 Howard Street Toronto ON M4X1J6	S/67.8	19.90	<a href="#">58</a>
<a href="#">32</a>	TANK		611 Sherbourne St Toronto ON M4X 1L7	SW/106.2	19.99	<a href="#">59</a>
<a href="#">33</a>	CFOT	HANS BLACK	5 DALE AVE TORONTO ON M4W 1K2	NE/105.9	20.82	<a href="#">59</a>
<a href="#">33</a>	TANK	Wilson [S J]	5 Dale Ave Toronto ON M4W 1K2	NE/105.9	20.82	<a href="#">59</a>
<a href="#">34</a>	BORE		ON	ESE/134.1	18.72	<a href="#">60</a>
<a href="#">35</a>	EHS		420 Bloor Street Toronto ON	WSW/142.2	19.78	<a href="#">60</a>
<a href="#">36</a>	BORE		ON	WSW/133.4	19.94	<a href="#">60</a>
<a href="#">37</a>	BORE		ON	ESE/146.3	16.25	<a href="#">61</a>
<a href="#">38</a>	GEN	PHOTO CENTRE 1 30-871	606 SHERBOURNE ST. TORONTO ON M4X 1X6	WSW/140.3	19.94	<a href="#">61</a>
<a href="#">38</a>	GEN	PHOTO CENTRE 1	606 SHERBOURNE STREET TORONTO ON M4X 1X5	WSW/140.3	19.94	<a href="#">62</a>
<a href="#">39</a>	BORE		ON	ESE/134.8	18.95	<a href="#">62</a>
<a href="#">40</a>	GEN	Chelation & Natural Therapy Inc.	421 Bloor Street East, Suite 204 Toronto ON	WSW/146.2	20.00	<a href="#">62</a>
<a href="#">40</a>	GEN	Rosedale Physiotherapy and Sports Injury Centre	421 Bloor Street East Suite 405 Toronto ON M4W 3T1	WSW/146.2	20.00	<a href="#">63</a>
<a href="#">40</a>	GEN	Chelation & Natural Therapy Inc.	421 Bloor Street East, Suite 204 Toronto ON M4W 3T1	WSW/146.2	20.00	<a href="#">63</a>
<a href="#">40</a>	GEN	Rosedale Physiotherapy and Sports Injury Centre	421 Bloor Street East Suite 405 Toronto ON	WSW/146.2	20.00	<a href="#">63</a>
<a href="#">40</a>	GEN	Rosedale Physiotherapy and Sports Injury Centre	421 Bloor Street East Suite 405 Toronto ON M4W 3T1	WSW/146.2	20.00	<a href="#">63</a>
<a href="#">40</a>	GEN	Chelation & Natural Therapy Inc.	421 Bloor Street East, Suite 204 Toronto ON M4W 3T1	WSW/146.2	20.00	<a href="#">64</a>
<a href="#">40</a>	GEN	Rosedale Physiotherapy and Sports Injury Centre	421 Bloor Street East Suite 405 Toronto ON M4W 3T1	WSW/146.2	20.00	<a href="#">64</a>
<a href="#">40</a>	GEN	Chelation & Natural Therapy Inc.	421 Bloor Street East, Suite 204 Toronto ON M4W 3T1	WSW/146.2	20.00	<a href="#">64</a>
<a href="#">40</a>	GEN	Rosedale Physiotherapy and Sports Injury Centre	421 Bloor Street East Suite 405 Toronto ON M4W 3T1	WSW/146.2	20.00	<a href="#">64</a>
<a href="#">40</a>	GEN	Chelation & Natural Therapy Inc.	421 Bloor Street East, Suite 204 Toronto ON M4W 3T1	WSW/146.2	20.00	<a href="#">65</a>
<a href="#">40</a>	SCT	Dentistry on Bloor	421 Bloor St E Suite 208 Toronto ON M4W 3T1	WSW/146.2	20.00	<a href="#">65</a>

<b>Map Key</b>	<b>DB</b>	<b>Company/Site Name</b>	<b>Address</b>	<b>Dir/Dist (m)</b>	<b>Elev Diff (m)</b>	<b>Page Number</b>
<a href="#">40</a>	SCT	Bloor East Dental Office	421 Bloor St E Suite 208 Toronto ON M4W 3T1	WSW/146.2	20.00	<a href="#">65</a>
<a href="#">41</a>	BORE		ON	ESE/148.0	16.87	<a href="#">65</a>
<a href="#">42</a>	GEN	J.M. JOSE DENTISTRY PC	35 HOWARD STREET TORONTO ON M4X 1J6	S/89.0	20.45	<a href="#">66</a>
<a href="#">42</a>	GEN	J.M. JOSE DENTISTRY PC	35 HOWARD STREET TORONTO ON	S/89.0	20.45	<a href="#">66</a>
<a href="#">42</a>	GEN	J.M. JOSE DENTISTRY PC	35 HOWARD STREET TORONTO ON M4X 1J6	S/89.0	20.45	<a href="#">67</a>
<a href="#">42</a>	GEN	J.M. JOSE DENTISTRY PC	35 HOWARD STREET TORONTO ON M4X 1J6	S/89.0	20.45	<a href="#">67</a>
<a href="#">42</a>	GEN	J.M. JOSE DENTISTRY PC	35 HOWARD STREET TORONTO ON M4X 1J6	S/89.0	20.45	<a href="#">67</a>
<a href="#">43</a>	BORE		ON	SW/130.8	20.01	<a href="#">68</a>
<a href="#">44</a>	WWIS		Toronto ON	NNW/90.3	20.77	<a href="#">68</a>
<a href="#">45</a>	CA	Metro Toronto Condominium Corporation No.1001	409 and 421 Bloor St E Toronto ON	WSW/152.5	20.03	<a href="#">69</a>
<a href="#">46</a>	BORE		ON	SW/136.6	20.01	<a href="#">69</a>
<a href="#">47</a>	BORE		ON	ESE/153.8	17.86	<a href="#">70</a>
<a href="#">48</a>	WWIS		Toronto ON	NNW/90.8	21.26	<a href="#">70</a>
<a href="#">49</a>	BORE		ON	ESE/146.7	19.03	<a href="#">71</a>
<a href="#">50</a>	CA	TORONTO CITY - BLOOR ST. W	ONTARIO ST./HOWARD ST./BORDON TORONTO CITY ON	SSE/107.4	20.89	<a href="#">71</a>
<a href="#">51</a>	BORE		ON	ESE/153.7	18.84	<a href="#">72</a>
<a href="#">52</a>	GEN	STANTON MULLVIHILL	45 GLEN ROAD TORONTO ON M4W 2V2	N/85.9	21.42	<a href="#">73</a>
<a href="#">53</a>	RSC	1570710 Ontario Limited	403 Bloor Street East Toronto ON	WSW/159.2	20.02	<a href="#">73</a>
<a href="#">54</a>	GEN	YORK CONDOMINIUM CORPORATION #194	600 SHERBOURNE STREET SUITE B4 TORONTO ON M4X 1W4	SW/145.6	20.24	<a href="#">73</a>
<a href="#">54</a>	GEN	YORK CONDOMINIUM CORPORATION #194	600 SHERBOURNE STREET SUITE 602 TORONTO ON M4X 1W4	SW/145.6	20.24	<a href="#">73</a>
<a href="#">54</a>	GEN	YORK CONDOMINIUM CORPORATION #194	600 SHERBOURNE STREET SUITE B4 TORONTO ON	SW/145.6	20.24	<a href="#">74</a>
<a href="#">54</a>	GEN	Danforth Progressive Health Centre	600 Sherbourne St Suite 407 Toronto ON M4X 1W4	SW/145.6	20.24	<a href="#">74</a>
<a href="#">54</a>	GEN	YORK CONDOMINIUM CORP #194	600 SHERBOURNE STREET TORONTO ON M4X 1W4	SW/145.6	20.24	<a href="#">74</a>
<a href="#">54</a>	GEN	Danforth Progressive Health Centre	600 Sherbourne St Suite 407 Toronto ON M4X 1W4	SW/145.6	20.24	<a href="#">74</a>



Map Key	DB	Company/Site Name	Address	Dir/Dist (m)	Elev Diff (m)	Page Number
<a href="#">54</a>	GEN	CYBERMEDIX HEALTH SERVICES LTD.	600 SHERBOURNE ST., TORONTO C/O 6 VANSO RD. TORONTO ON M4X 1W4	SW/145.6	20.24	<a href="#">75</a>
<a href="#">54</a>	GEN	YORK CONDOMINIUM CORPORATION #194	600 SHERBOURNE STREET SUITE 602 TORONTO ON M4X 1W4	SW/145.6	20.24	<a href="#">75</a>
<a href="#">54</a>	GEN	Danforth Progressive Health Centre	600 Sherbourne St Suite 407 Toronto ON M4X 1W4	SW/145.6	20.24	<a href="#">75</a>
<a href="#">54</a>	GEN	YORK (SEE & USE ON0265700 YORK)	ROSEDALE MEDICAL CTR/600 SHERBOURNE ST C/O 50 PRINCE ARTHUR AVE TORONTO ON M4X 1W4	SW/145.6	20.24	<a href="#">75</a>
<a href="#">54</a>	GEN	YORK CONDOMINIUM CORPORATION #194	600 SHERBOURNE STREET TORONTO ON M4X 1W4	SW/145.6	20.24	<a href="#">76</a>
<a href="#">54</a>	GEN	YORK CONDOMINIUM CORPORATION #194	600 SHERBOURNE STREET SUITE 602 TORONTO ON M4X 1W4	SW/145.6	20.24	<a href="#">76</a>
<a href="#">54</a>	GEN	CYBERMEDIX HEALTH SERVICES LIMITED	600 SHERBOURNE STREET TORONTO ON M4X 1W4	SW/145.6	20.24	<a href="#">76</a>
<a href="#">54</a>	GEN	YORK CONDOMINIUM CORPORATION #194	600 SHERBOURNE STREET SUITE 602 TORONTO ON M4X 1W4	SW/145.6	20.24	<a href="#">76</a>
<a href="#">54</a>	GEN	Danforth Progressive Health Centre	600 Sherbourne St Suite 407 Toronto ON M4X 1W4	SW/145.6	20.24	<a href="#">77</a>
<a href="#">54</a>	GEN	YORK CONDOMINIUM CORP #194 43-017	600 SHERBOURNE STREET TORONTO ON M4X 1W4	SW/145.6	20.24	<a href="#">77</a>
<a href="#">54</a>	GEN	Danforth Progressive Health Centre	600 Sherbourne St Suite 407 Toronto ON	SW/145.6	20.24	<a href="#">77</a>
<a href="#">54</a>	GEN	YORK CONDOMINIUM CORP #194	600 SHERBOURNE STREET TORONTO ON M4X 1W4	SW/145.6	20.24	<a href="#">77</a>
<a href="#">54</a>	GEN	CYBERMEDIX HEALTH SERVICES LTD. 11-259	600 SHERBOURNE ST., TORONTO C/O 6 VANSO RD. TORONTO ON M4X 1W4	SW/145.6	20.24	<a href="#">78</a>
<a href="#">54</a>	GEN	Danforth Progressive Health Centre	600 Sherbourne St Suite 407 Toronto ON M4X 1W4	SW/145.6	20.24	<a href="#">78</a>
<a href="#">54</a>	GEN	Danforth Progressive Health Centre	600 Sherbourne St Suite 407 Toronto ON M4X 1W4	SW/145.6	20.24	<a href="#">78</a>
<a href="#">54</a>	GEN	YORK CONDOMINIUM CORPORATION #194	600 SHERBOURNE STREET SUITE 602 TORONTO ON M4X 1W4	SW/145.6	20.24	<a href="#">78</a>
<a href="#">54</a>	SCT	CONKIN SURGICAL INSTRUMENTS	600 SHERBOURNE ST TORONTO ON M4X 1W4	SW/145.6	20.24	<a href="#">79</a>
<a href="#">55</a>	SCT	EXILE EDITIONS LIMITED	20 DALE AVE TORONTO ON M4W 1K4	NE/116.3	21.27	<a href="#">79</a>
<a href="#">55</a>	SCT	Exile Editions Ltd.	20 Dale Ave Toronto ON M4W 1K4	NE/116.3	21.27	<a href="#">79</a>
<a href="#">56</a>	SPL	PRIVATE RESIDENCE	400 BLOOR ST E, UNIT 101 FURNACE OIL TANK TORONTO CITY ON M4W 1H4	WSW/169.0	20.05	<a href="#">79</a>
<a href="#">57</a>	BORE		ON	ESE/166.3	10.16	<a href="#">80</a>
<a href="#">58</a>	BORE		ON	WNW/157.8	19.98	<a href="#">80</a>

Map Key	DB	Company/Site Name	Address	Dir/Dist (m)	Elev Diff (m)	Page Number
<a href="#">59</a>	BORE		ON	SW/151.3	20.19	<a href="#">81</a>
<a href="#">60</a>	CA	TORONTO CITY R-772	HOWARD ST. SHERBOURNE ST. TORONTO CITY ON	SSW/134.6	20.29	<a href="#">81</a>
<a href="#">61</a>	TANK	Stewart [R H]	599 Sherbourne St Toronto ON M4X 1K7	SSW/123.9	20.48	<a href="#">82</a>
<a href="#">62</a>	EHS		401 Bloor St E Toronto ON M4W1H7	WSW/167.7	20.15	<a href="#">82</a>
<a href="#">62</a>	RSC	1577021 Ontario Limited	401 Bloor Street East Toronto ON	WSW/167.7	20.15	<a href="#">82</a>
<a href="#">63</a>	EHS		403 Bloor St E Toronto ON M4W 1H7	WSW/171.1	20.09	<a href="#">83</a>
<a href="#">64</a>	BORE		ON	ESE/168.7	18.85	<a href="#">83</a>
<a href="#">65</a>	RSC	1577020 Ontario Limited	395 Bloor Street East Toronto ON	WSW/175.5	20.16	<a href="#">84</a>
<a href="#">66</a>	BORE		ON	ESE/182.1	14.90	<a href="#">84</a>
<a href="#">67</a>	TANK	Lumbers W G	31 Maple Ave Toronto ON M4W 2T8	N/110.7	22.54	<a href="#">85</a>
<a href="#">68</a>	SCT	Mycosource	21 Maple Ave Toronto ON M4W 2T5	NNW/112.5	22.33	<a href="#">85</a>
<a href="#">69</a>	BORE		ON	ESE/181.7	18.35	<a href="#">85</a>
<a href="#">70</a>	EHS		1 - 18 Ancroft Place & 1 - 7 Sherbourne Street North Toronto (Rosedale) ON	NW/153.8	21.38	<a href="#">86</a>
<a href="#">71</a>	TANK	Hodgins Hon Justice F E	9 Dale Ave Toronto ON M4W 1K2	ENE/171.9	20.52	<a href="#">86</a>
<a href="#">72</a>	BORE		ON	ESE/192.2	14.89	<a href="#">86</a>
<a href="#">73</a>	GEN	EDGECOMBE GROUP INC.	387 BLOOR STREET EAST TORONTO ON M4W 1H7	WSW/186.8	20.44	<a href="#">87</a>
<a href="#">73</a>	RSC	2262814 Ontario Limited	387 Bloor Street East & 28 Selby Street Toronto ON	WSW/186.8	20.44	<a href="#">87</a>
<a href="#">74</a>	TANK	Kelly Justice	33 Maple Ave Toronto ON M4W 2T8	N/123.4	22.52	<a href="#">88</a>
<a href="#">75</a>	BORE		ON	ESE/196.5	9.05	<a href="#">88</a>
<a href="#">76</a>	BORE		ON	WSW/192.1	20.16	<a href="#">89</a>
<a href="#">77</a>	BORE		ON	SSE/139.0	21.01	<a href="#">89</a>
<a href="#">78</a>	BORE		ON	E/206.0	0.08	<a href="#">90</a>
<a href="#">79</a>	BORE		ON	ESE/195.9	14.81	<a href="#">91</a>
<a href="#">80</a>	BORE		ON	SE/145.9	21.43	<a href="#">91</a>
<a href="#">81</a>	BORE		ON	E/206.9	5.17	<a href="#">92</a>

<b>Map Key</b>	<b>DB</b>	<b>Company/Site Name</b>	<b>Address</b>	<b>Dir/Dist (m)</b>	<b>Elev Diff (m)</b>	<b>Page Number</b>
<a href="#">82</a>	HINC		35 MAPLE AVENUE TORONTO ON M4W 2T8	NNE/131.5	22.68	<a href="#">93</a>
<a href="#">82</a>	TANK	Rodger [A F]	35 Maple Ave Toronto ON M4W 2T8	NNE/131.5	22.68	<a href="#">93</a>
<a href="#">83</a>	BORE		ON	E/208.9	-1.24	<a href="#">94</a>
<a href="#">84</a>	BORE		ON	ESE/196.7	18.52	<a href="#">94</a>
<a href="#">85</a>	BORE		ON	WSW/192.8	20.32	<a href="#">95</a>
<a href="#">86</a>	SPL	Enbridge Gas Distribution Inc.	26 Dale Avenue, Scarborough Toronto ON M4W 1K5	NE/158.9	22.80	<a href="#">96</a>
<a href="#">87</a>	BORE		ON	ENE/208.4	12.96	<a href="#">96</a>
<a href="#">88</a>	BORE		ON	SE/162.6	21.54	<a href="#">97</a>
<a href="#">89</a>	BORE		ON	SE/161.5	21.41	<a href="#">97</a>
<a href="#">90</a>	BORE		ON	E/213.6	9.11	<a href="#">98</a>
<a href="#">91</a>	BORE		ON	S/148.9	20.41	<a href="#">99</a>
<a href="#">92</a>	TANK	Gall Hugh	37 Maple Ave Toronto ON M4W 2T8	NNE/145.2	22.73	<a href="#">99</a>
<a href="#">93</a>	BORE		ON	ESE/212.9	14.48	<a href="#">99</a>
<a href="#">94</a>	BORE		ON	ESE/209.8	17.87	<a href="#">100</a>
<a href="#">95</a>	BORE		ON	ESE/212.8	14.67	<a href="#">101</a>
<a href="#">96</a>	EHS		365 Bloor Street East Toronto ON	WSW/209.8	20.52	<a href="#">101</a>
<a href="#">96</a>	GEN	505986 Ontario Ltd	365 Bloor Street East Toronto ON M4W 3L4	WSW/209.8	20.51	<a href="#">101</a>
<a href="#">96</a>	GEN	Greenwin Inc.	365 Bloor Street East Suite 1601 Toronto ON	WSW/209.8	20.51	<a href="#">102</a>
<a href="#">96</a>	GEN	Dr. Howard Seiden & Associates	365 Bloor St. E #1400 Toronto ON	WSW/209.8	20.51	<a href="#">102</a>
<a href="#">96</a>	GEN	KIMBERLY-CLARK OUT OF BUSINESS 23-261	365 BLOOR STREET EAST TORONTO ON M4W 3L9	WSW/209.8	20.52	<a href="#">102</a>
<a href="#">96</a>	GEN	KIMBERLY-CLARK (OUT OF BUSINESS)	365 BLOOR STREET EAST TORONTO ON M4W 3L9	WSW/209.8	20.52	<a href="#">102</a>
<a href="#">96</a>	GEN	KIMBERLY-CLARK OF CANADA LIMITED	365 BLOOR STREET EAST TORONTO ON M4W 3L9	WSW/209.8	20.52	<a href="#">102</a>
<a href="#">96</a>	GEN	Direct Elevator Service Ltd	365 Bloor Street East Toronto ON	WSW/209.8	20.52	<a href="#">103</a>
<a href="#">96</a>	GEN	KIMBERLY-CLARK OUT OF BUSINESS	365 BLOOR STREET EAST TORONTO ON M4W 3L9	WSW/209.8	20.52	<a href="#">103</a>
<a href="#">96</a>	NPCB	UNIMIN CANADA LTD.	SUITE 200; 365 BLOOR STREET EAST TORONTO ON M4W 1H7	WSW/209.8	20.51	<a href="#">10</a>

Map Key	DB	Company/Site Name	Address	Dir/Dist (m)	Elev Diff (m)	Page Number
<a href="#">96</a>	NPCB	KIMBERLY-CLARK OF CANADA LTD.	365 BLOOR STREET EAST TORONTO ON M4W 3L4	WSW/209.8	20.51	<a href="#">104</a>
<a href="#">96</a>	NPCB	UNIMIN CANADA LTD.	365 BLOOR STREET EAST; SUITE 200 TORONTO ON M4W 1H7	WSW/209.8	20.51	<a href="#">10</a>
<a href="#">96</a>	NPCB	UNIMIN CANADA LTD.	SUITE 200 365 BLOOR STREET EAST TORONTO ON M4W 3L4	WSW/209.8	20.51	<a href="#">104</a>
<a href="#">96</a>	NPCB	KIMBERLY-CLARK OF CANADA LTD.	365 BLOOR STREET EAST TORONTO ON M4W 3L9	WSW/209.8	20.52	<a href="#">10</a>
<a href="#">96</a>	SCT	Journal Of Rheumatology	365 Bloor St E Suite 901 Toronto ON M4W 3L4	WSW/209.8	20.51	<a href="#">104</a>
<a href="#">96</a>	SCT	Salon Magazine	365 Bloor St E Suite 1902 Toronto ON M4W 3L4	WSW/209.8	20.51	<a href="#">105</a>
<a href="#">96</a>	SCT	Salon Communications Inc.	365 Bloor St E Suite 1902 Toronto ON M4W 3L4	WSW/209.8	20.51	<a href="#">105</a>
<a href="#">96</a>	SCT	Learning Disabilities Assn ON	365 Bloor St E Box 39 Suite 1004 Toronto ON M4W 3L4	WSW/209.8	20.51	<a href="#">105</a>
<a href="#">96</a>	SCT	Criminal Lawyers' Assn	365 Bloor St E Suite 1807 Toronto ON M4W 3L4	WSW/209.8	20.51	<a href="#">105</a>
<a href="#">96</a>	SCT	Journal of Rheumatology Publishing Co. Ltd.	365 Bloor St E Suite 901 Toronto ON M4W 3L4	WSW/209.8	20.51	<a href="#">106</a>
<a href="#">97</a>	BORE		ON	SE/172.7	21.58	<a href="#">106</a>
<a href="#">98</a>	BORE		ON	SE/169.6	21.42	<a href="#">107</a>
<a href="#">99</a>	EHS		592 Sherbourne Street Toronto ON M4X 1L4	SW/187.9	19.73	<a href="#">107</a>
<a href="#">99</a>	GEN	nazcan Inc	592 Sherbourne St Toronto ON M4X 1L4	SW/187.9	19.73	<a href="#">107</a>
<a href="#">100</a>	BORE		ON	SSE/154.3	20.28	<a href="#">108</a>
<a href="#">101</a>	BORE		ON	SE/189.3	21.47	<a href="#">108</a>
<a href="#">102</a>	TANK	McIntosh R K	39 Maple Ave Toronto ON M4W 2T8	NNE/153.1	23.17	<a href="#">109</a>
<a href="#">103</a>	BORE		ON	E/222.7	8.71	<a href="#">109</a>
<a href="#">104</a>	BORE		ON	ESE/215.8	18.30	<a href="#">110</a>
<a href="#">105</a>	BORE		ON	WSW/210.0	17.46	<a href="#">111</a>
<a href="#">106</a>	TANK	Darling C W	7 Maple Ave Toronto ON M4W 2T5	NW/162.4	22.22	<a href="#">112</a>
<a href="#">107</a>	TANK	Toronto Transportation Commission	4 Sherbourne St Toronto ON	WNW/204.8	16.47	<a href="#">112</a>
<a href="#">107</a>	TANK	Toronto Transportation Commission	4 Sherbourne St Toronto ON	WNW/204.8	16.47	<a href="#">112</a>
<a href="#">108</a>	BORE		ON	SE/190.3	21.63	<a href="#">112</a>
<a href="#">109</a>	TANK		12 Maple Ave Toronto ON M4W 2T6	NNW/158.5	22.33	<a href="#">113</a>



Map Key	DB	Company/Site Name	Address	Dir/Dist (m)	Elev Diff (m)	Page Number
<a href="#">110</a>	BORE		ON	SW/212.6	20.16	<a href="#">113</a>
<a href="#">111</a>	BORE		ON	SE/194.8	21.61	<a href="#">114</a>
<a href="#">112</a>	TANK	Sisters of Service	60 Glen Rd Toronto ON M4W 2V4	N/157.0	22.06	<a href="#">115</a>
<a href="#">113</a>	TANK	Self [T W]	78 Howard St Toronto ON	SE/210.5	21.58	<a href="#">115</a>
<a href="#">114</a>	BORE		ON	E/243.6	-1.10	<a href="#">115</a>
<a href="#">115</a>	TANK	Crown Dominion Oil Co Ltd	597 Bloor St E Toronto ON	ESE/224.6	19.33	<a href="#">116</a>
<a href="#">115</a>	TANK	Imperial Oil Co Ltd	597 Bloor St E Toronto ON	ESE/224.6	19.33	<a href="#">117</a>
<a href="#">115</a>	TANK	Crown Dominion Oil Co Ltd	597 Bloor St E Toronto ON	ESE/224.6	19.33	<a href="#">117</a>
<a href="#">116</a>	BORE		ON	N/161.5	22.16	<a href="#">117</a>
<a href="#">117</a>	SCT	The Ultimate Picture	77 Howard St Suite 10 Toronto ON M4X 1J9	SE/191.7	21.36	<a href="#">118</a>
<a href="#">118</a>	RSC	James Cooper Mansion Inc.	28 Linden Street and 582 Sherbourne Street, Toronto, Ontario TORONTO ON	SSW/197.2	20.96	<a href="#">118</a>
<a href="#">119</a>	BORE		ON	ESE/217.2	21.38	<a href="#">119</a>
<a href="#">120</a>	CA	MCDONALD'S REST. OF CANADA LTD.	345 BLOOR ST.E., @SHERBOURNE TORONTO CITY ON M4W 3J6	WSW/230.9	19.79	<a href="#">12</a>
<a href="#">120</a>	GEN	Pharma Plus Drugmarts Ltd.	345 Bloor Street, Unit 3 Toronto ON	WSW/230.9	19.79	<a href="#">120</a>
<a href="#">120</a>	GEN	PHOTO 2000 LTD.	345 BLOOR STREET EAST, SUITE 14 TORONTO ON M4W 3J6	WSW/230.9	19.79	<a href="#">120</a>
<a href="#">120</a>	GEN	PHARMA PLUS DRUGS LTD. 31-724	345 BLOOR ST. E. UNIT 3, TORONTO C/O 5935 AIRPORT ROAD #500 MISSISSAUGA ON M4W 3J6	WSW/230.9	19.78	<a href="#">120</a>
<a href="#">120</a>	GEN	PHOTO 2000	345 BLOOR STREET EAST, SUITE 14 TORONTO ON M4W 3J6	WSW/230.9	19.79	<a href="#">121</a>
<a href="#">120</a>	GEN	PHARMA PLUS DRUGS LTD.	345 BLOOR STREET EAST, UNIT 3 TORONTO ON M5W 1H7	WSW/230.9	19.79	<a href="#">121</a>
<a href="#">120</a>	GEN	Direct Elevator Service Ltd	345 Bloor Street East Toronto ON	WSW/230.9	19.79	<a href="#">121</a>
<a href="#">120</a>	GEN	PHOTO 2000 LTD.	345 bLOOR St E, Suite 14 Toronto ON M4W 3J6	WSW/230.9	19.79	<a href="#">121</a>
<a href="#">120</a>	GEN	Greenwin Property Mgmt. Inc.	345 Bloor Street East Toronto ON	WSW/230.9	19.79	<a href="#">122</a>
<a href="#">120</a>	GEN	MCI Medical Clinics Inc.	345 Bloor Street East Suite 1B Toronto ON M4W3J6	WSW/230.9	19.79	<a href="#">122</a>
<a href="#">120</a>	GEN	PHOTO 2000/1100152 ONTARIO LTD.	345 BLOOR STREET EAST, SUITE 14 TORONTO ON M4W 3J6	WSW/230.9	19.79	<a href="#">122</a>

<b>Map Key</b>	<b>DB</b>	<b>Company/Site Name</b>	<b>Address</b>	<b>Dir/Dist (m)</b>	<b>Elev Diff (m)</b>	<b>Page Number</b>
<a href="#">120</a>	GEN	MCI Medical Clinics Inc.	345 Bloor Street East Suite 1B Toronto ON M4W3J6	WSW/230.9	19.79	<a href="#">122</a>
<a href="#">120</a>	GEN	PHARMA PLUS DRUGS LTD.	345 BLOOR STREET EAST UNIT 3 TORONTO ON M4W 3J6	WSW/230.9	19.79	<a href="#">123</a>
<a href="#">120</a>	GEN	SNAP SHOPS	345 BLOOR STREET EAST TORONTO ON M4W 3J6	WSW/230.9	19.79	<a href="#">123</a>
<a href="#">120</a>	GEN	PHARMA PLUS DRUGS LTD	345 BLOOR STREET EAST UNIT 3 TORONTO ON M4W 3J6	WSW/230.9	19.79	<a href="#">123</a>
<a href="#">120</a>	GEN	MCI Medical Clinics Inc.	345 Bloor Street East Suite 1B Toronto ON	WSW/230.9	19.79	<a href="#">123</a>
<a href="#">120</a>	GEN	MCI Medical Clinics Inc.	345 Bloor Street East Suite 1B Toronto ON M4W3J6	WSW/230.9	19.79	<a href="#">124</a>
<a href="#">120</a>	INC		ON	WSW/230.9	19.79	<a href="#">124</a>
<a href="#">120</a>	PES	NATIONAL GROCERS CO. LTD.	345 BLOOR STREET EAST TORONTO ON M4W 3J6	WSW/230.9	19.79	<a href="#">12</a>
<a href="#">120</a>	SCT	Formulations Inc.	345 Bloor St E Toronto ON M4W 3J6	WSW/230.9	19.79	<a href="#">125</a>
<a href="#">121</a>	BORE		ON	ENE/229.8	19.65	<a href="#">125</a>
<a href="#">122</a>	TANK	Avern Pardoe	15 Powell Ave Toronto ON M4W 2Y6	NNE/184.8	22.92	<a href="#">126</a>
<a href="#">123</a>	TANK	Dawson [W C]	100 Howard St Toronto ON	ESE/226.1	21.55	<a href="#">126</a>
<a href="#">123</a>	TANK	Imperial Oil Co Ltd	100 Howard St Toronto ON	ESE/226.1	21.55	<a href="#">126</a>
<a href="#">124</a>	BORE		ON	ESE/248.1	8.46	<a href="#">127</a>
<a href="#">124</a>	BORE		ON	ESE/248.1	8.46	<a href="#">127</a>
<a href="#">125</a>	WWIS		ON	S/186.2	20.45	<a href="#">128</a>
<a href="#">126</a>	BORE		ON	ESE/246.8	15.45	<a href="#">128</a>
<a href="#">127</a>	WWIS		Toronto ON	NE/219.7	21.95	<a href="#">129</a>
<a href="#">128</a>	BORE		ON	ESE/246.7	15.84	<a href="#">129</a>
<a href="#">129</a>	BORE		ON	ENE/247.1	19.30	<a href="#">130</a>
<a href="#">130</a>	WWIS		TORONTO ON	NE/219.8	21.81	<a href="#">130</a>
<a href="#">131</a>	HINC		INTERSECTION OF POWELL AVENUE & MAPLE AVENUE TORONTO ON	NNE/189.5	22.51	<a href="#">131</a>
<a href="#">131</a>	SPL	Enbridge Gas Distribution Inc.	Intersection at Powell and Maple Toronto ON	NNE/189.5	22.51	<a href="#">131</a>
<a href="#">132</a>	BORE		ON	ENE/243.5	21.03	<a href="#">132</a>
<a href="#">133</a>	INC		36 Maple Avenue, Toronto ON M4W 2T7	NNE/192.6	22.84	<a href="#">132</a>

Map Key	DB	Company/Site Name	Address	Dir/Dist (m)	Elev Diff (m)	Page Number
<a href="#">133</a>	SPL		36 Maple Avenue Toronto ON M4W 2T7	NNE/192.6	22.84	<a href="#">133</a>
<a href="#">134</a>	TANK	Peters [J H]	9 Sherbourne St N Toronto ON M4W 2S9	NW/210.7	21.69	<a href="#">133</a>
<a href="#">135</a>	GEN	Costa Properties Ltd.	55 Glen Road Toronto ON	N/189.3	22.70	<a href="#">134</a>
<a href="#">136</a>	SCT	NEW LINE GRAPHICS LTD.	9 SELBY ST TORONTO ON M4Y 1W3	SW/243.2	20.45	<a href="#">13</a>
<a href="#">137</a>	TANK	Mason J H	47 Maple Ave Toronto ON M4W 2T9	NE/212.5	22.58	<a href="#">134</a>
<a href="#">138</a>	BORE		ON	SSE/206.6	20.12	<a href="#">135</a>
<a href="#">139</a>	BORE		ON	SE/225.5	20.96	<a href="#">135</a>
<a href="#">140</a>	TANK	Canadian Oil Companies Ltd	64 Glen Rd Toronto ON M4W 2V4	N/197.1	22.93	<a href="#">136</a>
<a href="#">141</a>	TANK	Fudger Harris H	40 Maple Ave Toronto ON M4W 2T7	NNE/213.0	22.76	<a href="#">136</a>
<a href="#">142</a>	GEN	Olesya Kaliy Pharmacy Ltd.	565 SHERBOURNE STREET, UNIT 40 TORONTO ON	S/218.0	20.10	<a href="#">137</a>
<a href="#">142</a>	GEN	WELLESLEY HOSPITAL, THE	565 SHERBOURNE STREET TORONTO ON M4X 1W7	S/218.0	20.10	<a href="#">137</a>
<a href="#">142</a>	GEN	WELLESLEY HOSPITAL, THE 42-604	565 SHERBOURNE STREET TORONTO ON M4X 1W7	S/218.0	20.10	<a href="#">137</a>
<a href="#">142</a>	PES	OLESYA KALIY PHARMACY LTD O/A SHOPPERS DRUG MART#1322	40-565 SHERBOURNE ST TORONTO ON M4K 1V3	S/218.0	20.10	<a href="#">138</a>
<a href="#">142</a>	PES	TARA BRECKENRIDGE PHARMACY LTD	565 SHERBOURNE ST UNIT 40 TORONTO ON M4X 1W7	S/218.0	20.10	<a href="#">138</a>
<a href="#">142</a>	PES	TARA BRECKENRIDGE PHARMACY LTD	565 SHERBOURNE ST UNIT 40 TORONTO ON M4X 1W7	S/218.0	20.10	<a href="#">138</a>
<a href="#">143</a>	TANK	McMurray L L	62 Maple Ave Toronto ON M4W 2T7	NE/242.7	22.69	<a href="#">138</a>
<a href="#">144</a>	TANK	Ganong J F	57 Glen Rd Toronto ON M4W 2V3	N/207.3	22.71	<a href="#">139</a>
<a href="#">145</a>	EHS		556 Sherbourne St Toronto ON M4X 1L3	SSW/227.9	20.73	<a href="#">139</a>
<a href="#">145</a>	RSC	712953 Ontario Limited	555, 556 Sherbourne Street Toronto ON	SSW/227.9	20.80	<a href="#">139</a>
<a href="#">146</a>	WWIS		ON	SSW/236.1	21.03	<a href="#">140</a>
<a href="#">147</a>	SCT	Brill Communications Inc.	25 Elm Ave Toronto ON M4W 1M9	NW/243.8	21.87	<a href="#">140</a>
<a href="#">147</a>	SCT	Graphic Exchange	25 Elm Ave Toronto ON M4W 1M9	NW/243.8	21.87	<a href="#">140</a>
<a href="#">147</a>	SCT	THE GRAPHIC EXCHANGE	25 Elm Ave Toronto ON M4W 1M9	NW/243.8	21.87	<a href="#">141</a>
<a href="#">147</a>	TANK	McLean R J	25 Elm Ave Toronto ON M4W 1M9	NW/243.8	21.87	<a href="#">141</a>
<a href="#">148</a>	BORE		ON	SSW/242.3	21.28	<a href="#">141</a>

<b>Map Key</b>	<b>DB</b>	<b>Company/Site Name</b>	<b>Address</b>	<b>Dir/Dist (m)</b>	<b>Elev Diff (m)</b>	<b>Page Number</b>
<a href="#">149</a>	GEN	METROPOLITAN SEPARATE SCHOOL BOARD	25 LINDEN STREET ECOLE SACRE-COEUR TORONTO ON M1S 3Y7	SSW/247.0	21.54	<a href="#">142</a>
<a href="#">149</a>	GEN	METROPOLITAN SEPARATE SCHOOL BRD. 26-629	ECOLE SACRE-COEUR 25 LINDEN ST.,TORONTO C/O 80 SHEPPARD AVE. EAST WILLOWDALE ON M4Y 1V5	SSW/247.0	21.54	<a href="#">142</a>
<a href="#">150</a>	TANK	Robertson	46 Maple Ave Toronto ON M4W 2T7	NNE/234.4	22.30	<a href="#">142</a>
<a href="#">151</a>	BORE		ON	SSW/246.1	20.92	<a href="#">143</a>
<a href="#">152</a>	BORE		ON	SSE/239.7	19.90	<a href="#">143</a>
<a href="#">153</a>	BORE		ON	SSE/244.6	21.04	<a href="#">144</a>
<a href="#">154</a>	WWIS		ON	NW/248.9	22.27	<a href="#">145</a>



# Executive Summary: Summary By Data Source

## **BORE - Borehole**

A search of the BORE database, dated 1875-Jul 2014 has found that there are 79 BORE site(s) within approximately 0.25 kilometers of the project property.

<b><u>Site</u></b>	<b><u>Address</u></b>	<b><u>Distance (m)</u></b>	<b><u>Map Key</u></b>
	ON	0.0	<a href="#"><u>1</u></a>
	ON	0.0	<a href="#"><u>2</u></a>
	ON	4.6	<a href="#"><u>3</u></a>
	ON	1.0	<a href="#"><u>4</u></a>
	ON	34.2	<a href="#"><u>6</u></a>
	ON	5.5	<a href="#"><u>7</u></a>
	ON	47.2	<a href="#"><u>10</u></a>
	ON	52.0	<a href="#"><u>12</u></a>
	ON	54.1	<a href="#"><u>14</u></a>
	ON	80.1	<a href="#"><u>15</u></a>
	ON	72.5	<a href="#"><u>16</u></a>
	ON	87.1	<a href="#"><u>17</u></a>
	ON	81.8	<a href="#"><u>18</u></a>
	ON	103.1	<a href="#"><u>21</u></a>
	ON	122.3	<a href="#"><u>24</u></a>
	ON	102.4	<a href="#"><u>26</u></a>
	ON	118.5	<a href="#"><u>28</u></a>

<u>Site</u>	<u>Address</u>	<u>Distance (m)</u>	<u>Map Key</u>
	ON	120.0	<a href="#"><u>30</u></a>
	ON	134.1	<a href="#"><u>34</u></a>
	ON	133.4	<a href="#"><u>36</u></a>
	ON	146.3	<a href="#"><u>37</u></a>
	ON	134.8	<a href="#"><u>39</u></a>
	ON	148.0	<a href="#"><u>41</u></a>
	ON	130.8	<a href="#"><u>43</u></a>
	ON	136.6	<a href="#"><u>46</u></a>
	ON	153.8	<a href="#"><u>47</u></a>
	ON	146.7	<a href="#"><u>49</u></a>
	ON	153.7	<a href="#"><u>51</u></a>
	ON	166.3	<a href="#"><u>57</u></a>
	ON	157.8	<a href="#"><u>58</u></a>
	ON	151.3	<a href="#"><u>59</u></a>
	ON	168.7	<a href="#"><u>64</u></a>
	ON	182.1	<a href="#"><u>66</u></a>
	ON	181.7	<a href="#"><u>69</u></a>
	ON	192.2	<a href="#"><u>72</u></a>
	ON	196.5	<a href="#"><u>75</u></a>
	ON	192.1	<a href="#"><u>76</u></a>
	ON	139.0	<a href="#"><u>77</u></a>
	ON	206.0	<a href="#"><u>78</u></a>
	ON	195.9	<a href="#"><u>79</u></a>

<u>Site</u>	<u>Address</u>	<u>Distance (m)</u>	<u>Map Key</u>
	ON	145.9	<a href="#"><u>80</u></a>
	ON	206.9	<a href="#"><u>81</u></a>
	ON	208.9	<a href="#"><u>83</u></a>
	ON	196.7	<a href="#"><u>84</u></a>
	ON	192.8	<a href="#"><u>85</u></a>
	ON	208.4	<a href="#"><u>87</u></a>
	ON	162.6	<a href="#"><u>88</u></a>
	ON	161.5	<a href="#"><u>89</u></a>
	ON	213.6	<a href="#"><u>90</u></a>
	ON	148.9	<a href="#"><u>91</u></a>
	ON	212.9	<a href="#"><u>93</u></a>
	ON	209.8	<a href="#"><u>94</u></a>
	ON	212.8	<a href="#"><u>95</u></a>
	ON	172.7	<a href="#"><u>97</u></a>
	ON	169.6	<a href="#"><u>98</u></a>
	ON	154.3	<a href="#"><u>100</u></a>
	ON	189.3	<a href="#"><u>101</u></a>
	ON	222.7	<a href="#"><u>103</u></a>
	ON	215.8	<a href="#"><u>104</u></a>
	ON	210.0	<a href="#"><u>105</u></a>
	ON	190.3	<a href="#"><u>108</u></a>
	ON	212.6	<a href="#"><u>110</u></a>
	ON	194.8	<a href="#"><u>111</u></a>

<u>Site</u>	<u>Address</u>	<u>Distance (m)</u>	<u>Map Key</u>
	ON	243.6	<a href="#">114</a>
	ON	161.5	<a href="#">116</a>
	ON	217.2	<a href="#">119</a>
	ON	229.8	<a href="#">121</a>
	ON	248.1	<a href="#">124</a>
	ON	248.1	<a href="#">124</a>
	ON	246.8	<a href="#">126</a>
	ON	246.7	<a href="#">128</a>
	ON	247.1	<a href="#">129</a>
	ON	243.5	<a href="#">132</a>
	ON	206.6	<a href="#">138</a>
	ON	225.5	<a href="#">139</a>
	ON	242.3	<a href="#">148</a>
	ON	246.1	<a href="#">151</a>
	ON	239.7	<a href="#">152</a>
	ON	244.6	<a href="#">153</a>

## **CA - Certificates of Approval**

A search of the CA database, dated 1985-Oct 30, 2011\* has found that there are 4 CA site(s) within approximately 0.25 kilometers of the project property.

<u>Site</u>	<u>Address</u>	<u>Distance (m)</u>	<u>Map Key</u>
Metro Toronto Condominium Corporation No.1001	409 and 421 Bloor St E Toronto ON	152.5	<a href="#">45</a>
TORONTO CITY - BLOOR ST. W	ONTARIO ST./HOWARD ST./BORDON TORONTO CITY ON	107.4	<a href="#">50</a>
TORONTO CITY R-772	HOWARD ST. SHERBOURNE ST. TORONTO CITY ON	134.6	<a href="#">60</a>



<u>Site</u>	<u>Address</u>	<u>Distance (m)</u>	<u>Map Key</u>
MCDONALD'S REST. OF CANADA LTD.	345 BLOOR ST.E., @SHERBOURNE TORONTO CITY ON M4W 3J6	230.9	<a href="#">120</a>

### **CFOT - Commercial Fuel Oil Tanks**

A search of the CFOT database, dated 1948-Dec 2015 has found that there are 1 CFOT site(s) within approximately 0.25 kilometers of the project property.

<u>Site</u>	<u>Address</u>	<u>Distance (m)</u>	<u>Map Key</u>
HANS BLACK	5 DALE AVE TORONTO ON M4W 1K2	105.9	<a href="#">33</a>

### **EHS - ERIS Historical Searches**

A search of the EHS database, dated 1999-Aug 2014 has found that there are 9 EHS site(s) within approximately 0.25 kilometers of the project property.

<u>Site</u>	<u>Address</u>	<u>Distance (m)</u>	<u>Map Key</u>
	425 BLOOR STREET EAST TORONTO ON M4W 3R4	108.1	<a href="#">23</a>
	25 Howard Street Toronto ON M4X1J6	67.8	<a href="#">31</a>
	420 Bloor Street Toronto ON	142.2	<a href="#">35</a>
	401 Bloor St E Toronto ON M4W1H7	167.7	<a href="#">62</a>
	403 Bloor St E Toronto ON M4W 1H7	171.1	<a href="#">63</a>
	1 - 18 Ancroft Place & 1 - 7 Sherbourne Street North Toronto (Rosedale) ON	153.8	<a href="#">70</a>
	365 Bloor Street East Toronto ON	209.8	<a href="#">96</a>
	592 Sherbourne Street Toronto ON M4X 1L4	187.9	<a href="#">99</a>
	556 Sherbourne St Toronto ON M4X 1L3	227.9	<a href="#">145</a>

### **FST - Fuel Storage Tank**

A search of the FST database, dated 2010-Nov 2015 has found that there are 1 FST site(s) within approximately 0.25 kilometers of the project property.

<u>Site</u>	<u>Address</u>	<u>Distance (m)</u>	<u>Map Key</u>
CITY OF TORONTO FIRE DEPT CITY HALL 4W	441 BLOOR ST E STATION 11 TORONTO ON M4W 1J1	28.2	<a href="#"><u>8</u></a>

### **FSTH - Fuel Storage Tank - Historic**

A search of the FSTH database, dated Pre-Jan 2010\* has found that there are 2 FSTH site(s) within approximately 0.25 kilometers of the project property.

<u>Site</u>	<u>Address</u>	<u>Distance (m)</u>	<u>Map Key</u>
CITY OF TORONTO FIRE DEPT CITY HALL 4W	441 BLOOR ST E STATION 11 TORONTO ON M4W 1J1	18.8	<a href="#"><u>5</u></a>
CITY OF TORONTO FIRE DEPT CITY HALL 4W	441 BLOOR ST E STATION 11 TORONTO ON M4W 1J1	18.8	<a href="#"><u>5</u></a>

### **GEN - Ontario Regulation 347 Waste Generators Summary**

A search of the GEN database, dated 1986-May 2015 has found that there are 87 GEN site(s) within approximately 0.25 kilometers of the project property.

<u>Site</u>	<u>Address</u>	<u>Distance (m)</u>	<u>Map Key</u>
CITY OF TORONTO	441 BLOOR STREET EAST NO. 11 FIREHALL TORONTO ON M4W 1J1	18.8	<a href="#"><u>5</u></a>
TORONTO, CITY OF PROPERTY DEPT. 37-964	441 BLOOR STREET TORONTO C/O 149 RIVER STREET TORONTO ON M5A 3P8	18.8	<a href="#"><u>5</u></a>
TORONTO, CITY OF, PROPERTY OPERATIONS	441 BLOOR STREET EAST NO. 11 FIREHALL TORONTO ON M4W 1J1	18.8	<a href="#"><u>5</u></a>
CITY OF TORONTO	441 BLOOR STREET EAST NO. 11 FIREHALL TORONTO ON M4W 1J1	18.8	<a href="#"><u>5</u></a>
CITY OF TORONTO	441 BLOOR STREET EAST NO. 11 FIREHALL TORONTO ON	18.8	<a href="#"><u>5</u></a>
CITY OF TORONTO	441 BLOOR STREET EAST NO. 11 FIREHALL TORONTO ON M4W 1J1	18.8	<a href="#"><u>5</u></a>
CITY OF TORONTO	441 BLOOR STREET EAST NO. 11 FIREHALL TORONTO ON M4W 1J1	18.8	<a href="#"><u>5</u></a>
CITY OF TORONTO	441 BLOOR STREET EAST NO. 11 FIREHALL TORONTO ON M4W 1J1	18.8	<a href="#"><u>5</u></a>
CITY OF TORONTO PROPERTY DEPARMENT	441 BLOOR STREET EAST NO. 11 FIREHALL TORONTO ON M4W 1J1	28.2	<a href="#"><u>8</u></a>
Pancon Eng Ltd	40 Glen Rd. Toronto ON M4W 2V1	22.1	<a href="#"><u>11</u></a>
TORONTO TRANSIT COMMISSION	SHERBOURNE SUBWAY STATION 633 SHERBOURNE STREET TORONTO ON M4X 1L7	99.2	<a href="#"><u>19</u></a>

<b>Site</b>		<b>Address</b>	<b>Distance (m)</b>	<b>Map Key</b>
TORONTO TRANSIT COMMISSION		633 SHERBOURNE STREET SHERBOURNE SUBWAY STATION TORONTO ON M4X 1L7	99.2	<a href="#"><u>19</u></a>
York Condominium Corporation # 66		1A Dale Avenue Toronto ON M4W 1K2	73.1	<a href="#"><u>20</u></a>
Desousa Construction Inc.		1 Dale Ave Toronto ON M4W 1K2	73.1	<a href="#"><u>20</u></a>
JACK GREEDY LTD.		619 SHERBOURNE STREET TORONTO ON M4X 1L7	85.7	<a href="#"><u>22</u></a>
PHOTO CENTRE 1 871	30-	606 SHERBOURNE ST. TORONTO ON M4X 1X6	140.3	<a href="#"><u>38</u></a>
PHOTO CENTRE 1		606 SHERBOURNE STREET TORONTO ON M4X 1X5	140.3	<a href="#"><u>38</u></a>
Chelation & Natural Therapy Inc.		421 Bloor Street East, Suite 204 Toronto ON	146.2	<a href="#"><u>40</u></a>
Rosedale Physiotherapy and Sports Injury Centre		421 Bloor Street East Suite 405 Toronto ON M4W 3T1	146.2	<a href="#"><u>40</u></a>
Chelation & Natural Therapy Inc.		421 Bloor Street East, Suite 204 Toronto ON M4W 3T1	146.2	<a href="#"><u>40</u></a>
Rosedale Physiotherapy and Sports Injury Centre		421 Bloor Street East Suite 405 Toronto ON	146.2	<a href="#"><u>40</u></a>
Rosedale Physiotherapy and Sports Injury Centre		421 Bloor Street East Suite 405 Toronto ON M4W 3T1	146.2	<a href="#"><u>40</u></a>
Chelation & Natural Therapy Inc.		421 Bloor Street East, Suite 204 Toronto ON M4W 3T1	146.2	<a href="#"><u>40</u></a>
Rosedale Physiotherapy and Sports Injury Centre		421 Bloor Street East Suite 405 Toronto ON M4W 3T1	146.2	<a href="#"><u>40</u></a>
Chelation & Natural Therapy Inc.		421 Bloor Street East, Suite 204 Toronto ON M4W 3T1	146.2	<a href="#"><u>40</u></a>
Rosedale Physiotherapy and Sports Injury Centre		421 Bloor Street East Suite 405 Toronto ON M4W 3T1	146.2	<a href="#"><u>40</u></a>
Chelation & Natural Therapy Inc.		421 Bloor Street East, Suite 204 Toronto ON M4W 3T1	146.2	<a href="#"><u>40</u></a>
J.M. JOSE DENTISTRY PC		35 HOWARD STREET TORONTO ON M4X 1J6	89.0	<a href="#"><u>42</u></a>
J.M. JOSE DENTISTRY PC		35 HOWARD STREET TORONTO ON	89.0	<a href="#"><u>42</u></a>
J.M. JOSE DENTISTRY PC		35 HOWARD STREET TORONTO ON M4X 1J6	89.0	<a href="#"><u>42</u></a>
J.M. JOSE DENTISTRY PC		35 HOWARD STREET TORONTO ON M4X 1J6	89.0	<a href="#"><u>42</u></a>
J.M. JOSE DENTISTRY PC		35 HOWARD STREET TORONTO ON M4X 1J6	89.0	<a href="#"><u>42</u></a>
STANTON MULLVIHILL		45 GLEN ROAD TORONTO ON M4W 2V2	85.9	<a href="#"><u>52</u></a>

<b>Site</b>	<b>Address</b>	<b>Distance (m)</b>	<b>Map Key</b>
Danforth Progressive Health Centre	600 Sherbourne St Suite 407 Toronto ON M4X 1W4	145.6	<a href="#">54</a>
YORK (SEE & USE ON0265700 YORK)	ROSEDALE MEDICAL CTR/600 SHERBOURNE ST C/O 50 PRINCE ARTHUR AVE TORONTO ON M4X 1W4	145.6	<a href="#">54</a>
YORK CONDOMINIUM CORPORATION #194	600 SHERBOURNE STREET TORONTO ON M4X 1W4	145.6	<a href="#">54</a>
YORK CONDOMINIUM CORPORATION #194	600 SHERBOURNE STREET SUITE 602 TORONTO ON M4X 1W4	145.6	<a href="#">54</a>
CYBERMEDIX HEALTH SERVICES LIMITED	600 SHERBOURNE STREET TORONTO ON M4X 1W4	145.6	<a href="#">54</a>
YORK CONDOMINIUM CORPORATION #194	600 SHERBOURNE STREET SUITE 602 TORONTO ON M4X 1W4	145.6	<a href="#">54</a>
Danforth Progressive Health Centre	600 Sherbourne St Suite 407 Toronto ON M4X 1W4	145.6	<a href="#">54</a>
YORK CONDOMINIUM CORP #194 43-017	600 SHERBOURNE STREET TORONTO ON M4X 1W4	145.6	<a href="#">54</a>
Danforth Progressive Health Centre	600 Sherbourne St Suite 407 Toronto ON	145.6	<a href="#">54</a>
YORK CONDOMINIUM CORP #194	600 SHERBOURNE STREET TORONTO ON M4X 1W4	145.6	<a href="#">54</a>
CYBERMEDIX HEALTH SERVICES LTD. 11-259	600 SHERBOURNE ST., TORONTO C/O 6 VANSO RD. TORONTO ON M4X 1W4	145.6	<a href="#">54</a>
Danforth Progressive Health Centre	600 Sherbourne St Suite 407 Toronto ON M4X 1W4	145.6	<a href="#">54</a>
Danforth Progressive Health Centre	600 Sherbourne St Suite 407 Toronto ON M4X 1W4	145.6	<a href="#">54</a>
YORK CONDOMINIUM CORPORATION #194	600 SHERBOURNE STREET SUITE 602 TORONTO ON M4X 1W4	145.6	<a href="#">54</a>
YORK CONDOMINIUM CORPORATION #194	600 SHERBOURNE STREET SUITE B4 TORONTO ON M4X 1W4	145.6	<a href="#">54</a>
YORK CONDOMINIUM CORPORATION #194	600 SHERBOURNE STREET SUITE 602 TORONTO ON M4X 1W4	145.6	<a href="#">54</a>
YORK CONDOMINIUM CORPORATION #194	600 SHERBOURNE STREET SUITE B4 TORONTO ON	145.6	<a href="#">54</a>
Danforth Progressive Health Centre	600 Sherbourne St Suite 407 Toronto ON M4X 1W4	145.6	<a href="#">54</a>
YORK CONDOMINIUM CORP #194	600 SHERBOURNE STREET TORONTO ON M4X 1W4	145.6	<a href="#">54</a>
Danforth Progressive Health Centre	600 Sherbourne St Suite 407 Toronto ON M4X 1W4	145.6	<a href="#">54</a>
CYBERMEDIX HEALTH SERVICES LTD.	600 SHERBOURNE ST., TORONTO C/O 6 VANSO RD. TORONTO ON M4X 1W4	145.6	<a href="#">54</a>



<b>Site</b>	<b>Address</b>	<b>Distance (m)</b>	<b>Map Key</b>
YORK CONDOMINIUM CORPORATION #194	600 SHERBOURNE STREET SUITE 602	145.6	<a href="#">54</a>
EDGEcombe GROUP INC.	TORONTO ON M4X 1W4 387 BLOOR STREET EAST TORONTO ON M4W 1H7	186.8	<a href="#">73</a>
505986 Ontario Ltd	365 Bloor Street East Toronto ON M4W 3L4	209.8	<a href="#">96</a>
Greenwin Inc.	365 Bloor Street East Suite 1601 Toronto ON	209.8	<a href="#">96</a>
Dr. Howard Seiden & Associates	365 Bloor St. E #1400 Toronto ON	209.8	<a href="#">96</a>
KIMBERLY-CLARK OUT OF BUSINESS 23-261	365 BLOOR STREET EAST TORONTO ON M4W 3L9	209.8	<a href="#">96</a>
KIMBERLY-CLARK (OUT OF BUSINESS)	365 BLOOR STREET EAST TORONTO ON M4W 3L9	209.8	<a href="#">96</a>
KIMBERLY-CLARK OF CANADA LIMITED	365 BLOOR STREET EAST TORONTO ON M4W 3L9	209.8	<a href="#">96</a>
Direct Elevator Service Ltd	365 Bloor Street East Toronto ON	209.8	<a href="#">96</a>
KIMBERLY-CLARK OUT OF BUSINESS	365 BLOOR STREET EAST TORONTO ON M4W 3L9	209.8	<a href="#">96</a>
nazcan Inc	592 Sherbourne St Toronto ON M4X 1L4	187.9	<a href="#">99</a>
Pharma Plus Drugmarts Ltd.	345 Bloor Street, Unit 3 Toronto ON	230.9	<a href="#">120</a>
PHOTO 2000 LTD.	345 BLOOR STREET EAST, SUITE 14 TORONTO ON M4W 3J6	230.9	<a href="#">120</a>
PHARMA PLUS DRUGS LTD. 31-724	345 BLOOR ST. E. UNIT 3, TORONTO C/O 5935 AIRPORT ROAD #500 MISSISSAUGA ON M4W 3J6	230.9	<a href="#">120</a>
PHOTO 2000	345 BLOOR STREET EAST, SUITE 14 TORONTO ON M4W 3J6	230.9	<a href="#">120</a>
PHARMA PLUS DRUGS LTD.	345 BLOOR STREET EAST, UNIT 3 TORONTO ON M5W 1H7	230.9	<a href="#">120</a>
Direct Elevator Service Ltd	345 Bloor Street East Toronto ON	230.9	<a href="#">120</a>
PHOTO 2000 LTD.	345 bLOOR St E, Suite 14 Toronto ON M4W 3J6	230.9	<a href="#">120</a>
Greenwin Property Mgmt. Inc.	345 Bloor Street East Toronto ON	230.9	<a href="#">120</a>
MCI Medical Clinics Inc.	345 Bloor Street East Suite 1B Toronto ON M4W3J6	230.9	<a href="#">120</a>
PHOTO 2000/1100152 ONTARIO LTD.	345 BLOOR STREET EAST, SUITE 14 TORONTO ON M4W 3J6	230.9	<a href="#">120</a>
MCI Medical Clinics Inc.	345 Bloor Street East Suite 1B Toronto ON M4W3J6	230.9	<a href="#">120</a>

<b><u>Site</u></b>	<b><u>Address</u></b>	<b><u>Distance (m)</u></b>	<b><u>Map Key</u></b>
PHARMA PLUS DRUGS LTD.	345 BLOOR STREET EAST UNIT 3 TORONTO ON M4W 3J6	230.9	<a href="#"><u>120</u></a>
SNAP SHOPS	345 BLOOR STREET EAST TORONTO ON M4W 3J6	230.9	<a href="#"><u>120</u></a>
PHARMA PLUS DRUGS LTD	345 BLOOR STREET EAST UNIT 3 TORONTO ON M4W 3J6	230.9	<a href="#"><u>120</u></a>
MCI Medical Clinics Inc.	345 Bloor Street East Suite 1B Toronto ON	230.9	<a href="#"><u>120</u></a>
MCI Medical Clinics Inc.	345 Bloor Street East Suite 1B Toronto ON M4W3J6	230.9	<a href="#"><u>120</u></a>
Costa Properties Ltd.	55 Glen Road Toronto ON	189.3	<a href="#"><u>135</u></a>
Olesya Kaliy Pharmacy Ltd.	565 SHERBOURNE STREET, UNIT 40 TORONTO ON	218.0	<a href="#"><u>142</u></a>
WELLESLEY HOSPITAL, THE	565 SHERBOURNE STREET TORONTO ON M4X 1W7	218.0	<a href="#"><u>142</u></a>
WELLESLEY HOSPITAL, THE 42-604	565 SHERBOURNE STREET TORONTO ON M4X 1W7	218.0	<a href="#"><u>142</u></a>
METROPOLITAN SEPARATE SCHOOL BOARD	25 LINDEN STREET ECOLE SACRE- COEUR TORONTO ON M1S 3Y7	247.0	<a href="#"><u>149</u></a>
METROPOLITAN SEPARATE SCHOOL BRD. 26-629	ECOLE SACRE-COEUR 25 LINDEN ST.,TORONTO C/O 80 SHEPPARD AVE. EAST WILLOWDALE ON M4Y 1V5	247.0	<a href="#"><u>149</u></a>

### **HINC - TSSA Historic Incidents**

A search of the HINC database, dated 2006-June 2009\* has found that there are 2 HINC site(s) within approximately 0.25 kilometers of the project property.

<b><u>Site</u></b>	<b><u>Address</u></b>	<b><u>Distance (m)</u></b>	<b><u>Map Key</u></b>
	35 MAPLE AVENUE TORONTO ON M4W 2T8	131.5	<a href="#"><u>82</u></a>
	INTERSECTION OF POWELL AVENUE & MAPLE AVENUE TORONTO ON	189.5	<a href="#"><u>131</u></a>

### **INC - TSSA Incidents**

A search of the INC database, dated June 2009 - Nov 2015 has found that there are 3 INC site(s) within approximately 0.25 kilometers of the project property.

<b><u>Site</u></b>	<b><u>Address</u></b>	<b><u>Distance (m)</u></b>	<b><u>Map Key</u></b>
	ON	11.2	<a href="#"><u>9</u></a>

<u>Site</u>	<u>Address</u>	<u>Distance (m)</u>	<u>Map Key</u>
	ON	230.9	<a href="#">120</a>
	36 Maple Avenue, Toronto ON M4W 2T7	192.6	<a href="#">133</a>

### **NPCB - National PCB Inventory**

A search of the NPCB database, dated 1988-2008\* has found that there are 5 NPCB site(s) within approximately 0.25 kilometers of the project property.

<u>Site</u>	<u>Address</u>	<u>Distance (m)</u>	<u>Map Key</u>
UNIMIN CANADA LTD.	SUITE 200; 365 BLOOR STREET EAST TORONTO ON M4W 1H7	209.8	<a href="#">96</a>
KIMBERLY-CLARK OF CANADA LTD.	365 BLOOR STREET EAST TORONTO ON M4W 3L4	209.8	<a href="#">96</a>
KIMBERLY-CLARK OF CANADA LTD.	365 BLOOR STREET EAST TORONTO ON M4W 3L9	209.8	<a href="#">96</a>
UNIMIN CANADA LTD.	SUITE 200 365 BLOOR STREET EAST TORONTO ON M4W 3L4	209.8	<a href="#">96</a>
UNIMIN CANADA LTD.	365 BLOOR STREET EAST; SUITE 200 TORONTO ON M4W 1H7	209.8	<a href="#">96</a>

### **PES - Pesticide Register**

A search of the PES database, dated 1988-Jun 2013 has found that there are 4 PES site(s) within approximately 0.25 kilometers of the project property.

<u>Site</u>	<u>Address</u>	<u>Distance (m)</u>	<u>Map Key</u>
NATIONAL GROCERS CO. LTD.	345 BLOOR STREET EAST TORONTO ON M4W 3J6	230.9	<a href="#">120</a>
OLESYA KALIY PHARMACY LTD O/A SHOPPERS DRUG MART#1322	40-565 SHERBOURNE ST TORONTO ON M4K 1V3	218.0	<a href="#">142</a>
TARA BRECKENRIDGE PHARMACY LTD	565 SHERBOURNE ST UNIT 40 TORONTO ON M4X 1W7	218.0	<a href="#">142</a>
TARA BRECKENRIDGE PHARMACY LTD	565 SHERBOURNE ST UNIT 40 TORONTO ON M4X 1W7	218.0	<a href="#">142</a>

### **PRT - Private and Retail Fuel Storage Tanks**

A search of the PRT database, dated 1989-1996\* has found that there are 1 PRT site(s) within approximately 0.25 kilometers of the project property.

<u>Site</u>	<u>Address</u>	<u>Distance (m)</u>	<u>Map Key</u>
CITY OF TORONTO FIRE DEPT CITY HALL 4W	441 BLOOR ST E STATION 11 TORONTO ON M4W 1J1	18.8	<a href="#"><u>5</u></a>

### **RSC - Record of Site Condition**

A search of the RSC database, dated 1997-Sept 2001, Oct 2004-Jan 2016 has found that there are 6 RSC site(s) within approximately 0.25 kilometers of the project property.

<u>Site</u>	<u>Address</u>	<u>Distance (m)</u>	<u>Map Key</u>
1570710 Ontario Limited	403 Bloor Street East Toronto ON	159.2	<a href="#"><u>53</u></a>
1577021 Ontario Limited	401 Bloor Street East Toronto ON	167.7	<a href="#"><u>62</u></a>
1577020 Ontario Limited	395 Bloor Street East Toronto ON	175.5	<a href="#"><u>65</u></a>
2262814 Ontario Limited	387 Bloor Street East & 28 Selby Street Toronto ON	186.8	<a href="#"><u>73</u></a>
James Cooper Mansion Inc.	28 Linden Street and 582 Sherbourne Street, Toronto, Ontario TORONTO ON	197.2	<a href="#"><u>118</u></a>
712953 Ontario Limited	555, 556 Sherbourne Street Toronto ON	227.9	<a href="#"><u>145</u></a>

### **SCT - Scott's Manufacturing Directory**

A search of the SCT database, dated 1992-Mar 2011\* has found that there are 21 SCT site(s) within approximately 0.25 kilometers of the project property.

<u>Site</u>	<u>Address</u>	<u>Distance (m)</u>	<u>Map Key</u>
THE FINANCIAL POST MAGAZINE	425 Bloor St E Suite 301 Toronto ON M4W 3R5	108.1	<a href="#"><u>23</u></a>
The National Post Business Magazine	425 Bloor St E Suite 301 Toronto ON M4W 3R5	108.1	<a href="#"><u>23</u></a>
SATURDAY NIGHT MAGAZINE	425 Bloor St E Suite 301 Toronto ON M4W 3R4	108.1	<a href="#"><u>23</u></a>
Dentistry on Bloor	421 Bloor St E Suite 208 Toronto ON M4W 3T1	146.2	<a href="#"><u>40</u></a>
Bloor East Dental Office	421 Bloor St E Suite 208 Toronto ON M4W 3T1	146.2	<a href="#"><u>40</u></a>
CONKIN SURGICAL INSTRUMENTS	600 SHERBOURNE ST TORONTO ON M4X 1W4	145.6	<a href="#"><u>54</u></a>
Exile Editions Ltd.	20 Dale Ave Toronto ON M4W 1K4	116.3	<a href="#"><u>55</u></a>
EXILE EDITIONS LIMITED	20 DALE AVE TORONTO ON M4W 1K4	116.3	<a href="#"><u>55</u></a>



<b><u>Site</u></b>	<b><u>Address</u></b>	<b><u>Distance (m)</u></b>	<b><u>Map Key</u></b>
Mycosource	21 Maple Ave Toronto ON M4W 2T5	112.5	<a href="#"><u>68</u></a>
Journal Of Rheumatology	365 Bloor St E Suite 901 Toronto ON M4W 3L4	209.8	<a href="#"><u>96</u></a>
Salon Magazine	365 Bloor St E Suite 1902 Toronto ON M4W 3L4	209.8	<a href="#"><u>96</u></a>
Salon Communications Inc.	365 Bloor St E Suite 1902 Toronto ON M4W 3L4	209.8	<a href="#"><u>96</u></a>
Learning Disabilities Assn ON	365 Bloor St E Box 39 Suite 1004 Toronto ON M4W 3L4	209.8	<a href="#"><u>96</u></a>
Criminal Lawyers' Assn	365 Bloor St E Suite 1807 Toronto ON M4W 3L4	209.8	<a href="#"><u>96</u></a>
Journal of Rheumatology Publishing Co. Ltd.	365 Bloor St E Suite 901 Toronto ON M4W 3L4	209.8	<a href="#"><u>96</u></a>
The Ultimate Picture	77 Howard St Suite 10 Toronto ON M4X 1J9	191.7	<a href="#"><u>117</u></a>
Formulations Inc.	345 Bloor St E Toronto ON M4W 3J6	230.9	<a href="#"><u>120</u></a>
NEW LINE GRAPHICS LTD.	9 SELBY ST TORONTO ON M4Y 1W3	243.2	<a href="#"><u>136</u></a>
THE GRAPHIC EXCHANGE	25 Elm Ave Toronto ON M4W 1M9	243.8	<a href="#"><u>147</u></a>
Brill Communications Inc.	25 Elm Ave Toronto ON M4W 1M9	243.8	<a href="#"><u>147</u></a>
Graphic Exchange	25 Elm Ave Toronto ON M4W 1M9	243.8	<a href="#"><u>147</u></a>

### **SPL - Ontario Spills**

A search of the SPL database, dated 1988-Jun 2015 has found that there are 6 SPL site(s) within approximately 0.25 kilometers of the project property.

<b><u>Site</u></b>	<b><u>Address</u></b>	<b><u>Distance (m)</u></b>	<b><u>Map Key</u></b>
Enbridge Gas Distribution Inc.	16 Glen Allen Rd Toronto ON	11.2	<a href="#"><u>9</u></a>
Enbridge Gas Distribution Inc.	555 Bloor St. East Toronto ON	96.9	<a href="#"><u>25</u></a>
PRIVATE RESIDENCE	400 BLOOR ST E, UNIT 101 FURNACE OIL TANK TORONTO CITY ON M4W 1H4	169.0	<a href="#"><u>56</u></a>
Enbridge Gas Distribution Inc.	26 Dale Avenue, Scarborough Toronto ON M4W 1K5	158.9	<a href="#"><u>86</u></a>
Enbridge Gas Distribution Inc.	Intersection at Powell and Maple Toronto ON	189.5	<a href="#"><u>131</u></a>
	36 Maple Avenue Toronto ON M4W 2T7	192.6	<a href="#"><u>133</u></a>

## **TANK - Anderson's Storage Tanks**

A search of the TANK database, dated 1915-1953\* has found that there are 32 TANK site(s) within approximately 0.25 kilometers of the project property.

<b><u>Site</u></b>	<b><u>Address</u></b>	<b><u>Distance (m)</u></b>	<b><u>Map Key</u></b>
Harding A	14 Glen Rd Toronto ON M4X 1M5	12.6	<a href="#"><u>13</u></a>
Dafoe Dr W A	41 Glen Rd Toronto ON M4W 2V2	41.8	<a href="#"><u>27</u></a>
McIntyre William P	46 Glen Rd Toronto ON M4W 2V1	51.8	<a href="#"><u>29</u></a>
	611 Sherbourne St Toronto ON M4X 1L7	106.2	<a href="#"><u>32</u></a>
Wilson [S J]	5 Dale Ave Toronto ON M4W 1K2	105.9	<a href="#"><u>33</u></a>
Stewart [R H]	599 Sherbourne St Toronto ON M4X 1K7	123.9	<a href="#"><u>61</u></a>
Lumbers W G	31 Maple Ave Toronto ON M4W 2T8	110.7	<a href="#"><u>67</u></a>
Hodgins Hon Justice F E	9 Dale Ave Toronto ON M4W 1K2	171.9	<a href="#"><u>71</u></a>
Kelly Justice	33 Maple Ave Toronto ON M4W 2T8	123.4	<a href="#"><u>74</u></a>
Rodger [A F]	35 Maple Ave Toronto ON M4W 2T8	131.5	<a href="#"><u>82</u></a>
Gall Hugh	37 Maple Ave Toronto ON M4W 2T8	145.2	<a href="#"><u>92</u></a>
McIntosh R K	39 Maple Ave Toronto ON M4W 2T8	153.1	<a href="#"><u>102</u></a>
Darling C W	7 Maple Ave Toronto ON M4W 2T5	162.4	<a href="#"><u>106</u></a>
Toronto Transportation Commission	4 Sherbourne St Toronto ON	204.8	<a href="#"><u>107</u></a>
Toronto Transportation Commission	4 Sherbourne St Toronto ON	204.8	<a href="#"><u>107</u></a>
	12 Maple Ave Toronto ON M4W 2T6	158.5	<a href="#"><u>109</u></a>
Sisters of Service	60 Glen Rd Toronto ON M4W 2V4	157.0	<a href="#"><u>112</u></a>
Self [T W]	78 Howard St Toronto ON	210.5	<a href="#"><u>113</u></a>
Crown Dominion Oil Co Ltd	597 Bloor St E Toronto ON	224.6	<a href="#"><u>115</u></a>
Imperial Oil Co Ltd	597 Bloor St E Toronto ON	224.6	<a href="#"><u>115</u></a>

<b><u>Site</u></b>	<b><u>Address</u></b>	<b><u>Distance (m)</u></b>	<b><u>Map Key</u></b>
Crown Dominion Oil Co Ltd	597 Bloor St E Toronto ON	224.6	<a href="#"><u>115</u></a>
Avern Pardoe	15 Powell Ave Toronto ON M4W 2Y6	184.8	<a href="#"><u>122</u></a>
Dawson [W C]	100 Howard St Toronto ON	226.1	<a href="#"><u>123</u></a>
Imperial Oil Co Ltd	100 Howard St Toronto ON	226.1	<a href="#"><u>123</u></a>
Peters [J H]	9 Sherbourne St N Toronto ON M4W 2S9	210.7	<a href="#"><u>134</u></a>
Mason J H	47 Maple Ave Toronto ON M4W 2T9	212.5	<a href="#"><u>137</u></a>
Canadian Oil Companies Ltd	64 Glen Rd Toronto ON M4W 2V4	197.1	<a href="#"><u>140</u></a>
Fudger Harris H	40 Maple Ave Toronto ON M4W 2T7	213.0	<a href="#"><u>141</u></a>
McMurray L L	62 Maple Ave Toronto ON M4W 2T7	242.7	<a href="#"><u>143</u></a>
Ganong J F	57 Glen Rd Toronto ON M4W 2V3	207.3	<a href="#"><u>144</u></a>
McLean R J	25 Elm Ave Toronto ON M4W 1M9	243.8	<a href="#"><u>147</u></a>
Robertson	46 Maple Ave Toronto ON M4W 2T7	234.4	<a href="#"><u>150</u></a>

### **VAR - TSSA Variances for Abandonment of Underground Storage Tanks**

A search of the VAR database, dated Current to Nov 2015 has found that there are 1 VAR site(s) within approximately 0.25 kilometers of the project property.

<b><u>Site</u></b>	<b><u>Address</u></b>	<b><u>Distance (m)</u></b>	<b><u>Map Key</u></b>
FORTY GLEN ROAD APARTMENT LTD	40 GLEN RD TORONTO ON M4W 2V1	22.1	<a href="#"><u>11</u></a>

### **WWIS - Water Well Information System**

A search of the WWIS database, dated 1955-Mar 2014 has found that there are 7 WWIS site(s) within approximately 0.25 kilometers of the project property.

<b><u>Site</u></b>	<b><u>Address</u></b>	<b><u>Distance (m)</u></b>	<b><u>Map Key</u></b>
	Toronto ON	90.3	<a href="#"><u>44</u></a>
	Toronto ON	90.8	<a href="#"><u>48</u></a>

<u>Site</u>	<u>Address</u>	<u>Distance (m)</u>	<u>Map Key</u>
	ON	186.2	<a href="#">125</a>
	Toronto ON	219.7	<a href="#">127</a>
	TORONTO ON	219.8	<a href="#">130</a>
	ON	236.1	<a href="#">146</a>
	ON	248.9	<a href="#">154</a>



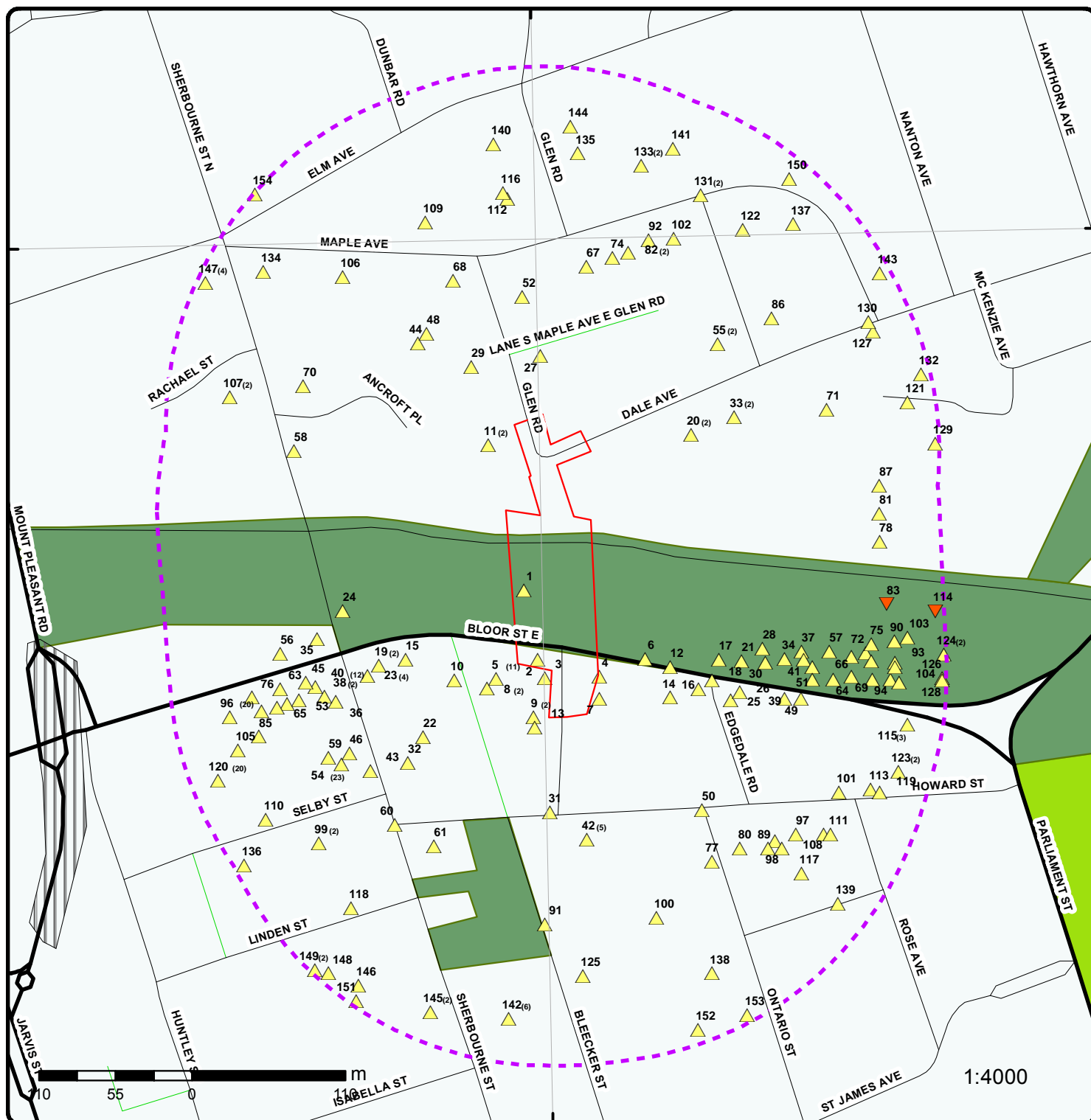

## Map

Order No: 20160107100

Address: Bloor Street East and Sherborne, Toronto, ON

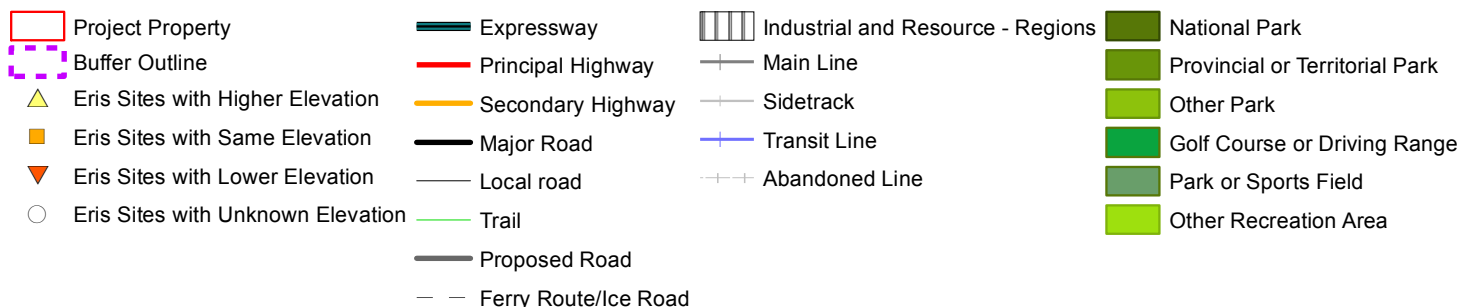



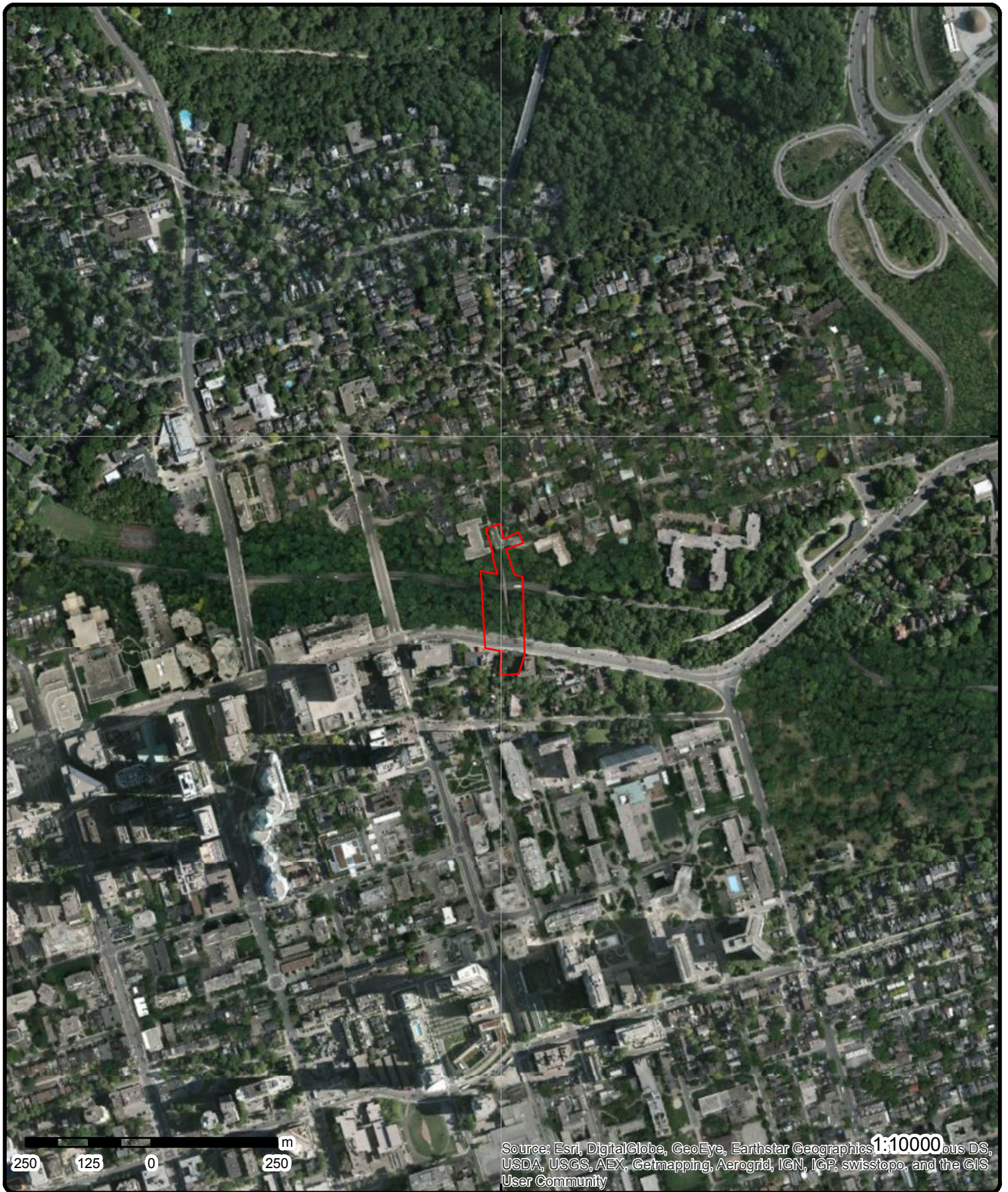

## Aerial

Order No: 20160107100

**Address: Bloor Street East and Sherborne, Toronto, ON**



# Detail Report

Map Key	Number of Records	Direction/ Distance (m)	Elevation (m)	Site	DB
<a href="#">1</a>	1 of 1	-/0.0	103.9	ON	BORE
<b>Borehole ID:</b> 639795		<b>Type:</b> Borehole			
<b>Use:</b> Geotechnical/Geological Investigation		<b>Status:</b>			
<b>Drill Method:</b> Diamond Drill		<b>UTM Zone:</b> 17			
<b>Easting:</b> 630980		<b>Northing:</b> 4836808			
<b>Location Accuracy:</b>		<b>Orig. Ground Elev m:</b> 90.6			
<b>Elev. Reliability Note:</b>		<b>DEM Ground Elev m:</b> 101			
<b>Total Depth m:</b> 7.3		<b>Primary Name:</b>			
<b>Township:</b>		<b>Concession:</b>			
<b>Lot:</b>		<b>Municipality:</b>			
<b>Completion Date:</b> FEB-1968		<b>Static Water Level:</b> -999.9			
<b>Primary Water Use:</b> Not Used		<b>Sec. Water Use:</b>			
--- Details ---					
<b>Stratum ID:</b> 218489739		<b>Top Depth(m):</b> 0.0			
<b>Bottom Depth(m):</b> 0.1		<b>Stratum Desc:</b> SOIL.			
+					
<b>Stratum ID:</b> 218489740		<b>Top Depth(m):</b> 0.1			
<b>Bottom Depth(m):</b> 1.5		<b>Stratum Desc:</b> FILL,SAND,SILT, GRAVEL.			
+					
<b>Stratum ID:</b> 218489741		<b>Top Depth(m):</b> 1.5			
<b>Bottom Depth(m):</b> 4.9		<b>Stratum Desc:</b> SAND,SILT,WOOD, GRAVEL. GREY,ALLUVIAL,LOOSE, AGE POST-GLACIAL.			
+					
<b>Stratum ID:</b> 218489742		<b>Top Depth(m):</b> 4.9			
<b>Bottom Depth(m):</b> 6.9		<b>Stratum Desc:</b> TILL,SILT,CLAY, GRAVEL. GREY,GLACIAL,HARD,AGE GLACIAL.			
+					
<b>Stratum ID:</b> 218489743		<b>Top Depth(m):</b> 6.9			
<b>Bottom Depth(m):</b> 7.3		<b>Stratum Desc:</b> SAND(75),SILT(20), CLAY(05). GREY,FLUVIO-GLACIAL, VERY DENSE,AGE GLACIAL. 015020031000500060			
<a href="#">2</a>	1 of 1	-/0.0	115.9	ON	BORE
<b>Borehole ID:</b> 635643		<b>Type:</b> Borehole			
<b>Use:</b> Geotechnical/Geological Investigation		<b>Status:</b>			
<b>Drill Method:</b> Diamond Drill		<b>UTM Zone:</b> 17			
<b>Easting:</b> 630990		<b>Northing:</b> 4836758			
<b>Location Accuracy:</b>		<b>Orig. Ground Elev m:</b> 113			

37

[erisinfo.com](#) | EcoLog ERIS Ltd.  
Un-named Bloor Street East and Sherborne Toronto ON

Order No: 20160107100

Map Key	Number of Records	Direction/ Distance (m)	Elevation (m)	Site	DB
<b>Elev. Reliability Note:</b>				<b>DEM Ground Elev m:</b>	111
<b>Total Depth m:</b>	28.7			<b>Primary Name:</b>	
<b>Township:</b>				<b>Concession:</b>	
<b>Lot:</b>				<b>Municipality:</b>	
<b>Completion Date:</b>				<b>Static Water Level:</b>	-999.9
<b>Primary Water Use:</b>	Not Used			<b>Sec. Water Use:</b>	
<b>--- Details ---</b>					
<b>Stratum ID:</b>	218474111			<b>Top Depth(m):</b>	0.0
<b>Bottom Depth(m):</b>	3.0			<b>Stratum Desc:</b>	CLAY. LACUSTRINE,AGE GLACIAL.
+					
<b>Stratum ID:</b>	218474112			<b>Top Depth(m):</b>	3.0
<b>Bottom Depth(m):</b>	20.0			<b>Stratum Desc:</b>	SAND,CLAY. FLUVIO-GLACIAL,AGE GLACIAL.
+					
<b>Stratum ID:</b>	218474113			<b>Top Depth(m):</b>	20.0
<b>Bottom Depth(m):</b>	21.9			<b>Stratum Desc:</b>	SAND,CLAY. FLUVIO-GLACIAL,AGE GLACIAL.
+					
<b>Stratum ID:</b>	218474114			<b>Top Depth(m):</b>	21.9
<b>Bottom Depth(m):</b>	26.8			<b>Stratum Desc:</b>	SAND,GRAVEL. FLUVIO-GLACIAL,AGE GLACIAL.
+					
<b>Stratum ID:</b>	218474115			<b>Top Depth(m):</b>	26.8
<b>Bottom Depth(m):</b>	28.7			<b>Stratum Desc:</b>	CLAY,GRAVEL. FLUVIO-GLACIAL,AGE GLACIAL. CIAL. SA

3

1 of 1

S/4.6

115.7

ON

BORE

<b>Borehole ID:</b>	632386	<b>Type:</b>	Borehole
<b>Use:</b>		<b>Status:</b>	
<b>Drill Method:</b>		<b>UTM Zone:</b>	17
<b>Easting:</b>	630995	<b>Northing:</b>	4836745
<b>Location Accuracy:</b>		<b>Orig. Ground Elev m:</b>	114
<b>Elev. Reliability Note:</b>		<b>DEM Ground Elev m:</b>	111
<b>Total Depth m:</b>	17.2	<b>Primary Name:</b>	
<b>Township:</b>		<b>Concession:</b>	
<b>Lot:</b>		<b>Municipality:</b>	
<b>Completion Date:</b>	MAY-1961	<b>Static Water Level:</b>	-999.9
<b>Primary Water Use:</b>		<b>Sec. Water Use:</b>	
<b>--- Details ---</b>			
<b>Stratum ID:</b>	218462450	<b>Top Depth(m):</b>	0.0
<b>Bottom Depth(m):</b>	1.9	<b>Stratum Desc:</b>	FILL.
+			
<b>Stratum ID:</b>	218462451	<b>Top Depth(m):</b>	1.9
<b>Bottom Depth(m):</b>	3.7	<b>Stratum Desc:</b>	SAND-FINE TO MEDIUM.BROWN,LACUSTRINE,WE T, AGE GLACIAL.
+			
<b>Stratum ID:</b>	218462452	<b>Top Depth(m):</b>	3.7
<b>Bottom Depth(m):</b>	9.3	<b>Stratum Desc:</b>	CLAY.

Map Key	Number of Records	Direction/ Distance (m)	Elevation (m)	Site	DB
					GREY,LACUSTRINE,STIFF,VARVE D, AGE GLACIAL.
+					
<b>Stratum ID:</b>	218462453			<b>Top Depth(m):</b>	9.3
<b>Bottom Depth(m):</b>	9.5			<b>Stratum Desc:</b>	SAND. FLUVIO-GLACIAL,JOINTED, AGE GLACIAL.
+					
<b>Stratum ID:</b>	218462454			<b>Top Depth(m):</b>	9.5
<b>Bottom Depth(m):</b>	14.6			<b>Stratum Desc:</b>	TILL. GLACIAL,HARD,AGE GLACIAL.
+					
<b>Stratum ID:</b>	218462455			<b>Top Depth(m):</b>	14.6
<b>Bottom Depth(m):</b>	16.2			<b>Stratum Desc:</b>	CLAY. LACUSTRINE,VARVED,AGE GLACIAL.
+					
<b>Stratum ID:</b>	218462456			<b>Top Depth(m):</b>	16.2
<b>Bottom Depth(m):</b>	17.2			<b>Stratum Desc:</b>	TILL. GLACIAL

<u>4</u>	1 of 1	SSE/1.0	115.5	ON	BORE
<b>Borehole ID:</b>	632432			<b>Type:</b>	Borehole
<b>Use:</b>	Geotechnical/Geological Investigation			<b>Status:</b>	
<b>Drill Method:</b>	Power auger			<b>UTM Zone:</b>	17
<b>Easting:</b>	631034			<b>Northing:</b>	4836746
<b>Location Accuracy:</b>				<b>Orig. Ground Elev m:</b>	115
<b>Elev. Reliability Note:</b>				<b>DEM Ground Elev m:</b>	114
<b>Total Depth m:</b>	15.5			<b>Primary Name:</b>	
<b>Township:</b>				<b>Concession:</b>	
<b>Lot:</b>				<b>Municipality:</b>	
<b>Completion Date:</b>	MAR-1962			<b>Static Water Level:</b>	-999.9
<b>Primary Water Use:</b>	Not Used			<b>Sec. Water Use:</b>	
--- Details ---					
<b>Stratum ID:</b>	218462631			<b>Top Depth(m):</b>	0.0
<b>Bottom Depth(m):</b>	0.4			<b>Stratum Desc:</b>	FILL,ASPHALT.
+					
<b>Stratum ID:</b>	218462632			<b>Top Depth(m):</b>	0.4
<b>Bottom Depth(m):</b>	4.9			<b>Stratum Desc:</b>	FILL,SAND(75),SILT, GRAVEL. GREY,BROWN,LOOSE.
+					
<b>Stratum ID:</b>	218462633			<b>Top Depth(m):</b>	4.9
<b>Bottom Depth(m):</b>	5.9			<b>Stratum Desc:</b>	FILL,CLAY,SILT,SAND.GREY,BROWN,SOFT.
+					
<b>Stratum ID:</b>	218462634			<b>Top Depth(m):</b>	5.9
<b>Bottom Depth(m):</b>	9.4			<b>Stratum Desc:</b>	CLAY,SILT. GREY,BROWN,FLUVIO-GLACIAL, STIFF,LAMINATED, AGE POST-GLACIAL.
+					
<b>Stratum ID:</b>	218462635			<b>Top Depth(m):</b>	9.4



Map Key	Number of Records	Direction/ Distance (m)	Elevation (m)	Site	DB
Bottom Depth(m): 15.5				Stratum Desc:	TILL,SILT(40), CLAY(25),SAND. GLACIAL,STIFF,AGE GLACIAL. 018029041 014012025000130080019
<a href="#">5</a>	1 of 11	SSW/18.8	115.3	CITY OF TORONTO FIRE DEPT CITY HALL 4W 441 BLOOR ST E STATION 11 TORONTO ON M4W 1J1	FSTH
License Issue Date:		12/19/1990			
Tank Status:		Licensed			
Tank Status As Of:		August 2007			
Operation Type:		Private Fuel Outlet			
Facility Type:		Gasoline Station - Self Serve			
--- Details ---					
Status:		Active			
Capacity:		2273			
Year of Installation:		1990			
Corrosion Protection:					
Tank Fuel Type:		Liquid Fuel Single Wall UST - Diesel			
<a href="#">5</a>	2 of 11	SSW/18.8	115.3	CITY OF TORONTO FIRE DEPT CITY HALL 4W 441 BLOOR ST E STATION 11 TORONTO ON M4W 1J1	FSTH
License Issue Date:		12/19/1990			
Tank Status:		Licensed			
Tank Status As Of:		December 2008			
Operation Type:		Private Fuel Outlet			
Facility Type:		Gasoline Station - Self Serve			
--- Details ---					
Status:		Active			
Capacity:		2273			
Year of Installation:		1990			
Corrosion Protection:					
Tank Fuel Type:		Liquid Fuel Single Wall UST - Diesel			
<a href="#">5</a>	3 of 11	SSW/18.8	115.3	CITY OF TORONTO 441 BLOOR STREET EAST NO. 11 FIREHALL TORONTO ON	GEN
Generator #:		ON0173886			
Approval Yrs:		2013			
SIC Code:		913140			
SIC Description:					
--- Details ---					
Waste Code:		251			
Waste Description:		OIL SKIMMINGS & SLUDGES			

Map Key	Number of Records	Direction/ Distance (m)	Elevation (m)	Site	DB
<a href="#">5</a>	4 of 11	SSW/18.8	115.3	CITY OF TORONTO 441 BLOOR STREET EAST NO. 11 FIREHALL TORONTO ON M4W 1J1	GEN
Generator #:		ON0173886			
Approval Yrs:		2010			
SIC Code:		913140			
SIC Description:		Municipal Fire-Fighting Services			
--- Details ---					
Waste Code:		251			
Waste Description:		OIL SKIMMINGS & SLUDGES			
<a href="#">5</a>	5 of 11	SSW/18.8	115.3	CITY OF TORONTO 441 BLOOR STREET EAST NO. 11 FIREHALL TORONTO ON M4W 1J1	GEN
Generator #:		ON0173886			
Approval Yrs:		02,03,04,05,06,07,08			
SIC Code:					
SIC Description:					
--- Details ---					
Waste Code:		221			
Waste Description:		LIGHT FUELS			
+					
Waste Code:		251			
Waste Description:		OIL SKIMMINGS & SLUDGES			
<a href="#">5</a>	6 of 11	SSW/18.8	115.3	CITY OF TORONTO 441 BLOOR STREET EAST NO. 11 FIREHALL TORONTO ON M4W 1J1	GEN
Generator #:		ON0173886			
Approval Yrs:		2009			
SIC Code:		913140			
SIC Description:		Municipal Fire-Fighting Services			
--- Details ---					
Waste Code:		251			
Waste Description:		OIL SKIMMINGS & SLUDGES			
<a href="#">5</a>	7 of 11	SSW/18.8	115.3	CITY OF TORONTO 441 BLOOR STREET EAST NO. 11 FIREHALL TORONTO ON M4W 1J1	GEN
Generator #:		ON0173886			
Approval Yrs:		2012			
SIC Code:		913140			
SIC Description:		Municipal Fire-Fighting Services			
--- Details ---					
Waste Code:		251			

Map Key	Number of Records	Direction/ Distance (m)	Elevation (m)	Site	DB
<b>Waste Description:</b>		OIL SKIMMINGS & SLUDGES			
<a href="#">5</a>	8 of 11	SSW/18.8	115.3	TORONTO, CITY OF PROPERTY DEPT. 37-964 441 BLOOR STREET TORONTO C/O 149 RIVER STREET TORONTO ON M5A 3P8	GEN
<b>Generator #:</b>		ON0173886			
<b>Approval Yrs:</b>		94,95			
<b>SIC Code:</b>		8324			
<b>SIC Description:</b>		FIREFIGHTING SERV.			
<b>--- Details ---</b>					
<b>Waste Code:</b>		251			
<b>Waste Description:</b>		OIL SKIMMINGS & SLUDGES			
<a href="#">5</a>	9 of 11	SSW/18.8	115.3	TORONTO, CITY OF, PROPERTY OPERATIONS 441 BLOOR STREET EAST NO. 11 FIREHALL TORONTO ON M4W 1J1	GEN
<b>Generator #:</b>		ON0173886			
<b>Approval Yrs:</b>		92,93,96,97,98,99,00,01			
<b>SIC Code:</b>		8324			
<b>SIC Description:</b>		FIREFIGHTING SERV.			
<b>--- Details ---</b>					
<b>Waste Code:</b>		221			
<b>Waste Description:</b>		LIGHT FUELS			
<b>+</b>					
<b>Waste Code:</b>		251			
<b>Waste Description:</b>		OIL SKIMMINGS & SLUDGES			
<a href="#">5</a>	10 of 11	SSW/18.8	115.3	CITY OF TORONTO 441 BLOOR STREET EAST NO. 11 FIREHALL TORONTO ON M4W 1J1	GEN
<b>Generator #:</b>		ON0173886			
<b>Approval Yrs:</b>		2011			
<b>SIC Code:</b>		913140			
<b>SIC Description:</b>		Municipal Fire-Fighting Services			
<b>--- Details ---</b>					
<b>Waste Code:</b>		251			
<b>Waste Description:</b>		OIL SKIMMINGS & SLUDGES			
<a href="#">5</a>	11 of 11	SSW/18.8	115.3	CITY OF TORONTO FIRE DEPT CITY HALL 4W 441 BLOOR ST E STATION 11 TORONTO ON M4W 1J1	PRT
<b>Location ID:</b>		15198			
<b>Type:</b>		private			

Map Key	Number of Records	Direction/ Distance (m)	Elevation (m)	Site	DB
<hr/>					
Expiry Date:					
Capacity (L):		2273.00			
Licence #:		0001048484			

<a href="#">6</a>	1 of 1	SE/34.2	115.1	ON	BORE
<hr/>					
<b>Borehole ID:</b>	632488			<b>Type:</b>	Borehole
<b>Use:</b>	Geotechnical/Geological Investigation			<b>Status:</b>	
<b>Drill Method:</b>	Power auger			<b>UTM Zone:</b>	17
<b>Easting:</b>	631067			<b>Northing:</b>	4836759
<b>Location Accuracy:</b>				<b>Orig. Ground Elev m:</b>	114
<b>Elev. Reliability Note:</b>				<b>DEM Ground Elev m:</b>	112
<b>Total Depth m:</b>	16.9			<b>Primary Name:</b>	
<b>Township:</b>				<b>Concession:</b>	
<b>Lot:</b>				<b>Municipality:</b>	
<b>Completion Date:</b>	SEP-1961			<b>Static Water Level:</b>	-999.9
<b>Primary Water Use:</b>	Not Used			<b>Sec. Water Use:</b>	
--- Details ---					
<b>Stratum ID:</b>	218462833			<b>Top Depth(m):</b>	0.0
<b>Bottom Depth(m):</b>	0.5			<b>Stratum Desc:</b>	FILL.
+					
<b>Stratum ID:</b>	218462834			<b>Top Depth(m):</b>	0.5
<b>Bottom Depth(m):</b>	12.8			<b>Stratum Desc:</b>	FILL,SAND,CLAY,SILT.LOOSE.
+					
<b>Stratum ID:</b>	218462835			<b>Top Depth(m):</b>	12.8
<b>Bottom Depth(m):</b>	15.5			<b>Stratum Desc:</b>	FILL,SAND,GRAVEL. GREY,LOOSE.
+					
<b>Stratum ID:</b>	218462836			<b>Top Depth(m):</b>	15.5
<b>Bottom Depth(m):</b>	16.9			<b>Stratum Desc:</b>	SAND,SILT. GREY,COMPACT,BEDDED, AGE GLACIAL. 000150160042000800510027AGE GLACIAL

<a href="#">7</a>	1 of 1	SSE/5.5	113.4	ON	BORE
<hr/>					
<b>Borehole ID:</b>	632431			<b>Type:</b>	Borehole
<b>Use:</b>	Geotechnical/Geological Investigation			<b>Status:</b>	
<b>Drill Method:</b>	Power auger			<b>UTM Zone:</b>	17
<b>Easting:</b>	631034			<b>Northing:</b>	4836730
<b>Location Accuracy:</b>				<b>Orig. Ground Elev m:</b>	113
<b>Elev. Reliability Note:</b>				<b>DEM Ground Elev m:</b>	113
<b>Total Depth m:</b>	15.5			<b>Primary Name:</b>	
<b>Township:</b>				<b>Concession:</b>	
<b>Lot:</b>				<b>Municipality:</b>	
<b>Completion Date:</b>	JAN-1962			<b>Static Water Level:</b>	-999.9
<b>Primary Water Use:</b>	Not Used			<b>Sec. Water Use:</b>	

Map Key	Number of Records	Direction/ Distance (m)	Elevation (m)	Site	DB
--- Details ---					
Stratum ID:	218462628			Top Depth(m):	0.0
Bottom Depth(m):	2.4			Stratum Desc:	FILL,SAND,SILT. BROWN,LOOSE.
+					
Stratum ID:	218462629			Top Depth(m):	2.4
Bottom Depth(m):	6.1			Stratum Desc:	CLAY,SILT. GREY,BROWN,FLUVIO-GLACIAL, STIFF,LAMINATED,AGE GLACIAL.
+					
Stratum ID:	218462630			Top Depth(m):	6.1
Bottom Depth(m):	15.5			Stratum Desc:	TILL,SILT,CLAY,SAND.GREY,GLACIAL,STIFF, AGE GLACIAL. 019027045000000070008001300200053
<a href="#">8</a>	1 of 2	SSW/28.2	115.2	CITY OF TORONTO FIRE DEPT CITY HALL 4W 441 BLOOR ST ESTATION 11 TORONTO ON M4W 1J1	FST
Instance Number:		11009254			
Cont Name:					
Instance Type:		FS Liquid Fuel Tank			
Fuel Type:		Diesel			
Status:		Active			
Capacity:		2273			
Tank Material:		Steel			
Corrosion Protection:		Impressed Current			
Tank Type:		Single Wall UST			
Install Year:		1990			
Parent Facility Type:		Fuels Safety Private Fuel Outlet - Self Serve			
Facility Type:		FS Liquid Fuel Tank			
<a href="#">8</a>	2 of 2	SSW/28.2	115.2	CITY OF TORONTO PROPERTY DEPARMENT 441 BLOOR STREET EAST NO. 11 FIREHALL TORONTO ON M4W 1J1	GEN
Generator #:		ON0173886			
Approval Yrs:		As of May 2015			
SIC Code:					
SIC Description:					
--- Details ---					
Waste Code:	251				
Waste Description:	Waste oils/sludges (petroleum based)				
+					
Waste Code:	312				
Waste Description:	Pathological wastes				
<a href="#">9</a>	1 of 2	S/11.2	114.7	ON	INC



Map Key	Number of Records	Direction/ Distance (m)	Elevation (m)	Site	DB
<hr/>					
<b>Incident ID:</b>		2431992			
<b>Incident Number:</b>		280614			
<b>SR Type:</b>		FS-Perform L1 Incident Insp			
<b>Status Code:</b>		Causal Analysis Complete			
<b>Summary:</b>		16 GLEN ALLEN ROAD, TORONTO - 1/2" PIPELINE HIT			
<b>Drainage System:</b>					
<b>Sub Surface Contam.:</b>					
<b>Aff. Prop. Use Water:</b>					
<b>Contam. Migrated:</b>					
<b>Contact Natural Env.:</b>					
<b>Near Body of Water:</b>					
<b>Approx. Quant. Rel.:</b>					
<b>Equipment Model:</b>					
<b>Serial No:</b>					
<b>Residential App. Type:</b>					
<b>Commercial App. Type:</b>					
<b>Industrial App. Type:</b>					
<b>Institutional App. Type:</b>					
<b>Venting Type:</b>					
<b>Vent Connector Mater.:</b>					
<b>Vent Chimney Mater.:</b>					
<b>Notes:</b>					
<b>Pipeline Type:</b>		Service / Riser Distribution Pipeline			
<b>Pipeline Involved:</b>					
<b>Pipe Material:</b>		Plastic			
<b>Depth Ground Cover:</b>					
<b>Regulator Location:</b>		Outside			
<b>Regulator Type:</b>					
<b>Operation Pressure:</b>					
<b>Pipeline Notes:</b>					
<b>Liquid Prop Make:</b>					
<b>Liquid Prop Model:</b>					
<b>Liquid Prop Serial No:</b>					
<b>Equipment Type:</b>					
<b>Cylinder Capacity:</b>					
<b>Cylinder Capac. Units:</b>					
<b>Cylinder Material Type:</b>					
<b>Tank Capacity:</b>					
<b>Tank Material Type:</b>					
<b>Tank Storage Type:</b>					
<b>Tank Location Type:</b>					
<b>Pump Flow Rate Capac.:</b>					
<b>Liquid Prop Notes:</b>					

<a href="#"><u>9</u></a>	2 of 2	S/11.2	114.7	Enbridge Gas Distribution Inc. 16 Glen Allen Rd Toronto ON	SPL
<hr/>					
<b>Ref NO:</b>		8441-7ZETNZ			
<b>Contaminant Code:</b>		35			
<b>Contaminant Name:</b>		NATURAL GAS (METHANE)			
<b>Contaminant Quantity:</b>		50 min (duration)			
<b>Incident Cause:</b>		Discharge or Emission to Air			
<b>Incident Dt:</b>					
<b>Incident Reason:</b>		Equipment/Vehicles			

Map Key	Number of Records	Direction/ Distance (m)	Elevation (m)	Site	DB
<b>Incident Summary:</b>		TSSA- 0.5" plastic line strike, safe. repairing			
<b>MOE Reported Dt:</b>		1/5/2010			
<b>Environmental Impact:</b>		Confirmed			
<b>Nature of Impact:</b>		Air Pollution			
<b>Receiving Medium:</b>					
<b>SAC Action Class:</b>		TSSA - Fuel Safety Branch			
<b>Sector Source Type:</b>		Pipeline			
<b>Site Municipality:</b>					
<a href="#">10</a>	1 of 1	SW/47.2	115.2	ON	BORE
<b>Borehole ID:</b>		632385		<b>Type:</b>	Borehole
<b>Use:</b>		Geotechnical/Geological Investigation		<b>Status:</b>	
<b>Drill Method:</b>		Power auger		<b>UTM Zone:</b>	17
<b>Easting:</b>		630930		<b>Northing:</b>	4836743
<b>Location Accuracy:</b>				<b>Orig. Ground Elev m:</b>	114
<b>Elev. Reliability Note:</b>				<b>DEM Ground Elev m:</b>	114
<b>Total Depth m:</b>		15.2		<b>Primary Name:</b>	
<b>Township:</b>				<b>Concession:</b>	
<b>Lot:</b>				<b>Municipality:</b>	
<b>Completion Date:</b>		APR-1961		<b>Static Water Level:</b>	-999.9
<b>Primary Water Use:</b>		Not Used		<b>Sec. Water Use:</b>	
--- Details ---					
<b>Stratum ID:</b>		218462444		<b>Top Depth(m):</b>	0.0
<b>Bottom Depth(m):</b>		2.1		<b>Stratum Desc:</b>	SAND. BROWN,LACUSTRINE,BEDDED, AGE GLACIAL.
+					
<b>Stratum ID:</b>		218462445		<b>Top Depth(m):</b>	2.1
<b>Bottom Depth(m):</b>		6.7		<b>Stratum Desc:</b>	CLAY,SILT. GREY,LACUSTRINE,STIFF,VARVE D, AGE GLACIAL.
+					
<b>Stratum ID:</b>		218462446		<b>Top Depth(m):</b>	6.7
<b>Bottom Depth(m):</b>		9.3		<b>Stratum Desc:</b>	CLAY,TILL,SAND, GRAVEL. FLUVIO-GLACIAL,VARVED, AGE GLACIAL.
+					
<b>Stratum ID:</b>		218462447		<b>Top Depth(m):</b>	9.3
<b>Bottom Depth(m):</b>		11.3		<b>Stratum Desc:</b>	CLAY. LACUSTRINE,VARVED,AGE GLACIAL.
+					
<b>Stratum ID:</b>		218462448		<b>Top Depth(m):</b>	11.3
<b>Bottom Depth(m):</b>		13.6		<b>Stratum Desc:</b>	TILL,SILT(50), SAND(30),CLAY. GLACIAL,AGE GLACIAL.
+					
<b>Stratum ID:</b>		218462449		<b>Top Depth(m):</b>	13.6
<b>Bottom Depth(m):</b>		15.2		<b>Stratum Desc:</b>	CLAY,SAND. FLUVIO- GLACIAL,VARVED, AGE GLACIAL. 021 015 031 0

Map Key	Number of Records	Direction/ Distance (m)	Elevation (m)	Site	DB
<a href="#">11</a>	1 of 2	NNW/22.1	114.6	Pancon Eng Ltd 40 Glen Rd. Toronto ON M4W 2V1	GEN
Generator #:		ON9650422			
Approval Yrs:		2009			
SIC Code:		531111			
SIC Description:		Lessors of Residential Buildings and Dwellings (except Social Housing Projects)			
--- Details ---					
Waste Code:		221			
Waste Description:		LIGHT FUELS			
<a href="#">11</a>	2 of 2	NNW/22.1	114.6	FORTY GLEN ROAD APARTMENT LTD 40 GLEN RD TORONTO ON M4W 2V1	VAR
Incident Number:		052936640-001			
Status:		Variance Approved			
Task Name:		FS-Variance Review			
Attribute:		Abandon UST			
<a href="#">12</a>	1 of 1	SE/52.0	115.0	ON	BORE
Borehole ID:		632433		Type:	Borehole
Use:		Geotechnical/Geological Investigation		Status:	
Drill Method:		Power auger		UTM Zone:	17
Easting:		631085		Northing:	4836753
Location Accuracy:				Orig. Ground Elev m:	114
Elev. Reliability Note:				DEM Ground Elev m:	112
Total Depth m:		20		Primary Name:	
Township:				Concession:	
Lot:				Municipality:	
Completion Date:		MAR-1962		Static Water Level:	-999.9
Primary Water Use:		Not Used		Sec. Water Use:	
--- Details ---					
Stratum ID:		218462636		Top Depth(m):	0.0
Bottom Depth(m):		0.4		Stratum Desc:	FILL,ASPHALT.
+					
Stratum ID:		218462637		Top Depth(m):	0.4
Bottom Depth(m):		3.0		Stratum Desc:	FILL,SAND-MEDIUM, SILT,GRAVEL. BROWN,LOOSE.
+					
Stratum ID:		218462638		Top Depth(m):	3.0
Bottom Depth(m):		14.6		Stratum Desc:	FILL,SILT,CLAY,SAND.GREY,BROWN,FIRM.
+					
Stratum ID:		218462639		Top Depth(m):	14.6

Map Key	Number of Records	Direction/ Distance (m)	Elevation (m)	Site	DB
<b>Bottom Depth(m):</b>	15.8			<b>Stratum Desc:</b>	FILL,SILT,SAND, GRAVEL. BROWN,GREY,COMPACT.
<b>+</b>					
<b>Stratum ID:</b>	218462640			<b>Top Depth(m):</b>	15.8
<b>Bottom Depth(m):</b>	17.1			<b>Stratum Desc:</b>	SAND,SILT. GREY,FLUVIO- GLACIAL,COMPACT, BEDDED,AGE GLACIAL.
<b>+</b>					
<b>Stratum ID:</b>	218462641			<b>Top Depth(m):</b>	17.1
<b>Bottom Depth(m):</b>	20.0			<b>Stratum Desc:</b>	TILL,SILT,CLAY,SAND.GREY,GLACI AL,STIFF, AGE GLACIAL. 000120140048004000520038005600 53

<a href="#">13</a>	1 of 1	S/12.6	114.6	<b>Harding A</b> <b>14 Glen Rd</b> <b>Toronto ON M4X 1M5</b>	<b>TANK</b>
<b>Permit Date:</b>	10/7/1927				
<b>Permit Type:</b>	BP A8822				
<b>User Type:</b>					
<b>Installation Type:</b>	Fuel oil tank				
<b>Installation Size:</b>					
<b>Installation Config.:</b>	1 x fuel oil tank				
<b>No. Tanks Installed:</b>	1				
<b>Units of Measure:</b>					
<b>Value/Tank (\$):</b>	55				
<b>Capacity(gal):</b>					
<b>Reference:</b>	CTA Building permits				
<b>Location Desc:</b>					

<a href="#">14</a>	1 of 1	SE/54.1	115.0	<b>ON</b>	<b>BORE</b>
<b>Borehole ID:</b>	632434			<b>Type:</b>	Borehole
<b>Use:</b>	Geotechnical/Geological Investigation			<b>Status:</b>	
<b>Drill Method:</b>	Power auger			<b>UTM Zone:</b>	17
<b>Easting:</b>	631085			<b>Northing:</b>	4836731
<b>Location Accuracy:</b>				<b>Orig. Ground Elev m:</b>	114
<b>Elev. Reliability</b>				<b>DEM Ground Elev m:</b>	114
<b>Note:</b>				<b>Primary Name:</b>	
<b>Total Depth m:</b>	14			<b>Concession:</b>	
<b>Township:</b>				<b>Municipality:</b>	
<b>Lot:</b>				<b>Static Water Level:</b>	-999.9
<b>Completion Date:</b>	MAR-1962			<b>Sec. Water Use:</b>	
<b>Primary Water Use:</b>	Not Used				
<b>--- Details ---</b>					
<b>Stratum ID:</b>	218462643			<b>Top Depth(m):</b>	0.3
<b>Bottom Depth(m):</b>	4.1			<b>Stratum Desc:</b>	FILL,SAND,GRAVEL. BROWN,VERY LOOSE.
<b>+</b>					
<b>Stratum ID:</b>	218462644			<b>Top Depth(m):</b>	4.1

Map Key	Number of Records	Direction/ Distance (m)	Elevation (m)	Site	DB
<b>Bottom Depth(m):</b>	6.7			<b>Stratum Desc:</b>	FILL,CLAY,SILT. GREY,BROWN,FIRM.
+					
<b>Stratum ID:</b>	218462645			<b>Top Depth(m):</b>	6.7
<b>Bottom Depth(m):</b>	14.0			<b>Stratum Desc:</b>	TILL,SILT,CLAY,SAND.GREY,GLACIAL,STIFF, AGE GLACIAL. 0001000400220047RE
+					
<b>Stratum ID:</b>	218462642			<b>Top Depth(m):</b>	0.0
<b>Bottom Depth(m):</b>	0.3			<b>Stratum Desc:</b>	FILL,SOIL.

[15](#)

1 of 1

WSW/80.1

115.3

ON

[BORE](#)

**Borehole ID:** 635642  
**Use:** Geotechnical/Geological Investigation  
**Drill Method:** Diamond Drill  
**Easting:** 630895  
**Location Accuracy:**

**Elev. Reliability**

**Note:**  
**Total Depth m:** 32.9  
**Township:**  
**Lot:**  
**Completion Date:**  
**Primary Water Use:** Not Used

**Type:** Borehole  
**Status:**  
**UTM Zone:** 17  
**Northing:** 4836758  
**Orig. Ground Elev m:** 113  
**DEM Ground Elev m:** 114  
**Primary Name:**  
**Concession:**  
**Municipality:**  
**Static Water Level:** -999.9  
**Sec. Water Use:**

## --- Details ---

**Stratum ID:** 218474103  
**Bottom Depth(m):** 5.5

+

**Stratum ID:** 218474104  
**Bottom Depth(m):** 17.1

+

**Stratum ID:** 218474105  
**Bottom Depth(m):** 21.0

+

**Stratum ID:** 218474106  
**Bottom Depth(m):** 24.1

+

**Stratum ID:** 218474107  
**Bottom Depth(m):** 25.9

+

**Stratum ID:** 218474108  
**Bottom Depth(m):** 28.7

+

**Stratum ID:** 218474109

**Top Depth(m):** 0.0  
**Stratum Desc:** CLAY. LACUSTRINE,AGE GLACIAL.

**Top Depth(m):** 5.5  
**Stratum Desc:** CLAY,SAND. FLUVIO-GLACIAL,AGE GLACIAL.

**Top Depth(m):** 17.1  
**Stratum Desc:** SAND,CLAY,GRAVEL. FLUVIO-GLACIAL,AGE GLACIAL.

**Top Depth(m):** 21.0  
**Stratum Desc:** SAND,CLAY. FLUVIO-GLACIAL,AGE GLACIAL.

**Top Depth(m):** 24.1  
**Stratum Desc:** SAND,CLAY,GRAVEL. FLUVIO-GLACIAL,AGE GLACIAL.

**Top Depth(m):** 25.9  
**Stratum Desc:** SAND. FLUVIO-GLACIAL,AGE GLACIAL.

**Top Depth(m):** 28.7



Map Key	Number of Records	Direction/ Distance (m)	Elevation (m)	Site	DB
<b>Bottom Depth(m):</b>	30.0			<b>Stratum Desc:</b>	GRAVEL. FLUVIO-GLACIAL,AGE GLACIAL.
<b>+</b>					
<b>Stratum ID:</b>	218474110			<b>Top Depth(m):</b>	30.0
<b>Bottom Depth(m):</b>	32.9			<b>Stratum Desc:</b>	CLAY,GRAVEL. FLUVIO-GLACIAL,AGE GLACIAL.

<a href="#">16</a>	1 of 1	SE/72.5	114.7	ON	BORE
<b>Borehole ID:</b>	632487			<b>Type:</b>	Borehole
<b>Use:</b>	Geotechnical/Geological Investigation			<b>Status:</b>	
<b>Drill Method:</b>	Power auger			<b>UTM Zone:</b>	17
<b>Easting:</b>	631105			<b>Northing:</b>	4836737
<b>Location Accuracy:</b>				<b>Orig. Ground Elev m:</b>	114
<b>Elev. Reliability Note:</b>				<b>DEM Ground Elev m:</b>	113
<b>Total Depth m:</b>	9.3			<b>Primary Name:</b>	
<b>Township:</b>				<b>Concession:</b>	
<b>Lot:</b>				<b>Municipality:</b>	
<b>Completion Date:</b>	SEP-1961			<b>Static Water Level:</b>	-999.9
<b>Primary Water Use:</b>	Not Used			<b>Sec. Water Use:</b>	
--- Details ---					
<b>Stratum ID:</b>	218462829			<b>Top Depth(m):</b>	0.0
<b>Bottom Depth(m):</b>	0.5			<b>Stratum Desc:</b>	FILL.
<b>+</b>					
<b>Stratum ID:</b>	218462830			<b>Top Depth(m):</b>	0.5
<b>Bottom Depth(m):</b>	5.2			<b>Stratum Desc:</b>	FILL,CLAY,SILT,SAND.BROWN,LOOSE.
<b>+</b>					
<b>Stratum ID:</b>	218462831			<b>Top Depth(m):</b>	5.2
<b>Bottom Depth(m):</b>	6.4			<b>Stratum Desc:</b>	CLAY,SILT. GREY,BROWN,FLUVIO-GLACIAL, LAMINATED,AGE GLACIAL.
<b>+</b>					
<b>Stratum ID:</b>	218462832			<b>Top Depth(m):</b>	6.4
<b>Bottom Depth(m):</b>	9.3			<b>Stratum Desc:</b>	TILL,CLAY,SILT. GREY,GLACIAL,STIFF, AGE GLACIAL. 000150040017001500210031

<a href="#">17</a>	1 of 1	ESE/87.1	114.7	ON	BORE
<b>Borehole ID:</b>	632456			<b>Type:</b>	Borehole
<b>Use:</b>	Geotechnical/Geological Investigation			<b>Status:</b>	
<b>Drill Method:</b>	Power auger			<b>UTM Zone:</b>	17
<b>Easting:</b>	631120			<b>Northing:</b>	4836758
<b>Location Accuracy:</b>				<b>Orig. Ground Elev m:</b>	114
<b>Elev. Reliability Note:</b>				<b>DEM Ground Elev m:</b>	111
<b>Total Depth m:</b>	14.2			<b>Primary Name:</b>	

Map Key	Number of Records	Direction/ Distance (m)	Elevation (m)	Site	DB
Township:				Concession:	
Lot:				Municipality:	
Completion Date:	APR-1962			Static Water Level:	-999.9
Primary Water Use:	Not Used			Sec. Water Use:	
--- Details ---					
Stratum ID:	218462708			Top Depth(m):	0.0
Bottom Depth(m):	7.0			Stratum Desc:	FILL,CLAY,SILT, GRAVEL. BROWN,FIRM.
+					
Stratum ID:	218462709			Top Depth(m):	7.0
Bottom Depth(m):	9.8			Stratum Desc:	FILL,SAND,SILT, GRAVEL. BROWN,COMPACT.
+					
Stratum ID:	218462710			Top Depth(m):	9.8
Bottom Depth(m):	11.9			Stratum Desc:	FILL,CLAY,SILT, GRAVEL. GREY,STIFF.
+					
Stratum ID:	218462711			Top Depth(m):	11.9
Bottom Depth(m):	14.2			Stratum Desc:	TILL,SILT,CLAY,SAND.GREY,BROW N,GLACIAL,STIFF, AGE GLACIAL. 000000140023002400320014003900 151600

[18](#)

1 of 1

ESE/81.8

114.8

ON

BORE

**Borehole ID:** 635709  
**Use:** Geotechnical/Geological Investigation  
**Drill Method:** Diamond Drill  
**Easting:** 631115  
**Location Accuracy:**

**Elev. Reliability****Note:****Total Depth m:** -999**Township:****Lot:****Completion Date:****Primary Water Use:** Not Used

**Type:** Borehole  
**Status:**  
**UTM Zone:** 17  
**Northing:** 4836743  
**Orig. Ground Elev m:** 113  
**DEM Ground Elev m:** 113  
**Primary Name:**  
**Concession:**  
**Municipality:**  
**Static Water Level:** -999.9  
**Sec. Water Use:**

## --- Details ---

**Stratum ID:** 218474360**Bottom Depth(m):** 3.0

+

**Stratum ID:** 218474361**Bottom Depth(m):** 9.1

+

**Stratum ID:** 218474362**Bottom Depth(m):** 11.6

+

**Stratum ID:** 218474363**Bottom Depth(m):** 15.8

**Top Depth(m):** 0.0  
**Stratum Desc:** CLAY. LACUSTRINE,AGE GLACIAL.  
**Top Depth(m):** 3.0  
**Stratum Desc:** CLAY,SAND. FLUVIO-GLACIAL,AGE  
GLACIAL.  
**Top Depth(m):** 9.1  
**Stratum Desc:** CLAY. LACUSTRINE,AGE GLACIAL.  
**Top Depth(m):** 11.6  
**Stratum Desc:** SAND,CLAY,GRAVEL. FLUVIO-

Map Key	Number of Records	Direction/ Distance (m)	Elevation (m)	Site	DB
					GLACIAL,AGE GLACIAL.
+					
Stratum ID:	218474364			Top Depth(m):	15.8
Bottom Depth(m):	21.3			Stratum Desc:	SAND,CLAY. FLUVIO-GLACIAL,AGE GLACIAL.
+					
Stratum ID:	218474365			Top Depth(m):	21.3
Bottom Depth(m):	23.5			Stratum Desc:	CLAY. LACUSTRINE,AGE GLACIAL.
+					
Stratum ID:	218474366			Top Depth(m):	23.5
Bottom Depth(m):				Stratum Desc:	SHALE. MARINE,AGE ORDOVICIAN.

<a href="#">19</a>	1 of 2	WSW/99.2	115.5	TORONTO TRANSIT COMMISSION SHERBOURNE SUBWAY STATION 633 SHERBOURNE STREET TORONTO ON M4X 1L7	GEN
Generator #:	ON0173678				
Approval Yrs:	98,01				
SIC Code:	4571				
SIC Description:	URBAN TRANSIT SYS.				
--- Details ---					
Waste Code:	150				
Waste Description:	INERT INORGANIC WASTES				
+					
Waste Code:	251				
Waste Description:	OIL SKIMMINGS & SLUDGES				

<a href="#">19</a>	2 of 2	WSW/99.2	115.5	TORONTO TRANSIT COMMISSION 633 SHERBOURNE STREET SHERBOURNE SUBWAY STATION TORONTO ON M4X 1L7	GEN
Generator #:	ON0173678				
Approval Yrs:	95,96,97				
SIC Code:	4571				
SIC Description:	URBAN TRANSIT SYS.				
--- Details ---					
Waste Code:	150				
Waste Description:	INERT INORGANIC WASTES				
+					
Waste Code:	251				
Waste Description:	OIL SKIMMINGS & SLUDGES				

<a href="#">20</a>	1 of 2	NE/73.1	115.0	York Condominium Corporation # 66 1A Dale Avenue Toronto ON M4W 1K2	GEN
Generator #:	ON2543629				
Approval Yrs:	07,08				
SIC Code:	531111				
SIC Description:	Lessors of Residential Buildings and Dwellings (except Social Housing Projects)				

Map Key	Number of Records	Direction/ Distance (m)	Elevation (m)	Site	DB
--- Details ---					
Waste Code:		221			
Waste Description:		LIGHT FUELS			
<a href="#">20</a>	2 of 2	NE/73.1	115.0	Desousa Construction Inc. 1 Dale Ave Toronto ON M4W 1K2	GEN
Generator #:		ON6924503			
Approval Yrs:		06			
SIC Code:		236210			
SIC Description:		Industrial Building and Structure Construction			
--- Details ---					
Waste Code:		221			
Waste Description:		LIGHT FUELS			
<a href="#">21</a>	1 of 1	ESE/103.1	114.7	ON	BORE
Borehole ID:	632455			Type:	Borehole
Use:	Geotechnical/Geological Investigation			Status:	
Drill Method:	Power auger			UTM Zone:	17
Easting:	631136			Northing:	4836757
Location Accuracy:				Orig. Ground Elev m:	114
Elev. Reliability				DEM Ground Elev m:	111
Note:				Primary Name:	
Total Depth m:	16.9			Concession:	
Township:				Municipality:	
Lot:				Static Water Level:	-999.9
Completion Date:	SEP-1961			Sec. Water Use:	
Primary Water Use:	Not Used				
--- Details ---					
Stratum ID:	218462705			Top Depth(m):	0.0
Bottom Depth(m):	8.8			Stratum Desc:	FILL,SAND-MEDIUM, SILT,CLAY. GREY,LOOSE.
+					
Stratum ID:	218462706			Top Depth(m):	8.8
Bottom Depth(m):	9.4			Stratum Desc:	CLAY(31),SILT. GREY,BROWN,FLUVIO-GLACIAL, STIFF,LAMINATED,AGE GLACIAL.
+					
Stratum ID:	218462707			Top Depth(m):	9.4
Bottom Depth(m):	16.9			Stratum Desc:	TILL,SILT,CLAY,SANDMEDIUM. BROWN,GREY,GLACIAL,STIFF, AGE GLACIAL. 02102805500000019002900160
<a href="#">22</a>	1 of 1	SW/85.7	116.0	JACK GREEDY LTD. 619 SHERBOURNE STREET TORONTO ON M4X 1L7	GEN

Map Key	Number of Records	Direction/ Distance (m)	Elevation (m)	Site	DB
<b>Generator #:</b> <b>Approval Yrs:</b> <b>SIC Code:</b> <b>SIC Description:</b>		ON9429771 02,03,04			
<b>--- Details ---</b> <b>Waste Code:</b> <b>Waste Description:</b>		221 LIGHT FUELS			
<a href="#">23</a>	1 of 4	WSW/108.1	115.4	425 BLOOR STREET EAST TORONTO ON M4W 3R4	EHS
<b>Addit. Info Ordered:</b> <b>Order No.:</b> <b>Report Date:</b> <b>Report Type:</b> <b>Search Radius (km):</b>		20090209011 2/18/2009 Custom Report 0.25			
<a href="#">23</a>	2 of 4	WSW/108.1	115.4	SATURDAY NIGHT MAGAZINE 425 Bloor St E Suite 301 Toronto ON M4W 3R4	SCT
<b>Established:</b> <b>Plant Size (ft²):</b> <b>Employment:</b>		1887 0 25			
<b>--- Details ---</b> <b>Description:</b> <b>SIC/NAICS Code:</b>		Periodical Publishers 511120			
<a href="#">23</a>	3 of 4	WSW/108.1	115.4	The National Post Business Magazine 425 Bloor St E Suite 301 Toronto ON M4W 3R5	SCT
<b>Established:</b> <b>Plant Size (ft²):</b> <b>Employment:</b>		6			
<a href="#">23</a>	4 of 4	WSW/108.1	115.4	THE FINANCIAL POST MAGAZINE 425 Bloor St E Suite 301 Toronto ON M4W 3R5	SCT
<b>Established:</b> <b>Plant Size (ft²):</b> <b>Employment:</b>		0000 0 6			
<b>--- Details ---</b> <b>Description:</b> <b>SIC/NAICS Code:</b>		Periodical Publishers 511120			
<a href="#">24</a>	1 of 1	W/122.3	111.3	ON	BORE



Map Key	Number of Records	Direction/ Distance (m)	Elevation (m)	Site	DB
<hr/>					
<b>Borehole ID:</b>	635601			<b>Type:</b>	Borehole
<b>Use:</b>	Geotechnical/Geological Investigation			<b>Status:</b>	
<b>Drill Method:</b>	Diamond Drill			<b>UTM Zone:</b>	17
<b>Easting:</b>	630850			<b>Northing:</b>	4836793
<b>Location Accuracy:</b>				<b>Orig. Ground Elev m:</b>	111
<b>Elev. Reliability Note:</b>				<b>DEM Ground Elev m:</b>	112
<b>Total Depth m:</b>	-999			<b>Primary Name:</b>	
<b>Township:</b>				<b>Concession:</b>	
<b>Lot:</b>				<b>Municipality:</b>	
<b>Completion Date:</b>				<b>Static Water Level:</b>	-999.9
<b>Primary Water Use:</b>	Not Used			<b>Sec. Water Use:</b>	
<b>--- Details ---</b>					
<b>Stratum ID:</b>	218473928			<b>Top Depth(m):</b>	0.0
<b>Bottom Depth(m):</b>	1.5			<b>Stratum Desc:</b>	FILL.
+					
<b>Stratum ID:</b>	218473929			<b>Top Depth(m):</b>	1.5
<b>Bottom Depth(m):</b>	5.6			<b>Stratum Desc:</b>	CLAY. YELLOW,LACUSTRINE,AGE GLACIAL.
+					
<b>Stratum ID:</b>	218473930			<b>Top Depth(m):</b>	5.6
<b>Bottom Depth(m):</b>	15.7			<b>Stratum Desc:</b>	CLAY,SAND. BLUE,FLUVIO- GLACIAL, AGE GLACIAL.
+					
<b>Stratum ID:</b>	218473931			<b>Top Depth(m):</b>	15.7
<b>Bottom Depth(m):</b>	17.1			<b>Stratum Desc:</b>	SAND. FLUVIO-GLACIAL,AGE GLACIAL.
+					
<b>Stratum ID:</b>	218473932			<b>Top Depth(m):</b>	17.1
<b>Bottom Depth(m):</b>	18.9			<b>Stratum Desc:</b>	SAND,CLAY. FLUVIO-GLACIAL,AGE GLACIAL.
+					
<b>Stratum ID:</b>	218473933			<b>Top Depth(m):</b>	18.9
<b>Bottom Depth(m):</b>	22.6			<b>Stratum Desc:</b>	SAND. FLUVIO-GLACIAL,AGE GLACIAL.
+					
<b>Stratum ID:</b>	218473934			<b>Top Depth(m):</b>	22.6
<b>Bottom Depth(m):</b>	25.0			<b>Stratum Desc:</b>	CLAY,SAND. FLUVIO-GLACIAL,AGE GLACIAL.
+					
<b>Stratum ID:</b>	218473935			<b>Top Depth(m):</b>	25.0
<b>Bottom Depth(m):</b>	33.4			<b>Stratum Desc:</b>	SAND. FLUVIO-GLACIAL,AGE GLACIAL.
+					
<b>Stratum ID:</b>	218473936			<b>Top Depth(m):</b>	33.4
<b>Bottom Depth(m):</b>				<b>Stratum Desc:</b>	ROCK. MARINE,AGE ORDOVICIAN. .GLA
<hr/>					
<a href="#">25</a>	1 of 1	SE/96.9	114.8	Enbridge Gas Distribution Inc. 555 Bloor St. East Toronto ON	SPL

Map Key	Number of Records	Direction/ Distance (m)	Elevation (m)	Site	DB
<b>Ref NO:</b>		4332-9ABR5X			
<b>Contaminant Code:</b>		35			
<b>Contaminant Name:</b>		NATURAL GAS (METHANE)			
<b>Contaminant Quantity:</b>		0 other - see incident description			
<b>Incident Cause:</b>		Leak/Break			
<b>Incident Dt:</b>		2013/08/06			
<b>Incident Reason:</b>		Operator/Human Error			
<b>Incident Summary:</b>		TSSA FSB: 1 " plastic linestrike			
<b>MOE Reported Dt:</b>		2013/08/06			
<b>Environmental Impact:</b>		Confirmed			
<b>Nature of Impact:</b>		Air Pollution			
<b>Receiving Medium:</b>					
<b>SAC Action Class:</b>		TSSA - Fuel Safety Branch - Hydrocarbon Fuel Release/Spill			
<b>Sector Source Type:</b>		Pipeline/Components			
<b>Site Municipality:</b>		Toronto			

<a href="#">26</a>	1 of 1	ESE/102.4	114.7	ON	BORE
<b>Borehole ID:</b>	632486			<b>Type:</b>	Borehole
<b>Use:</b>	Geotechnical/Geological Investigation			<b>Status:</b>	
<b>Drill Method:</b>	Power auger			<b>UTM Zone:</b>	17
<b>Easting:</b>	631135			<b>Northing:</b>	4836735
<b>Location Accuracy:</b>				<b>Orig. Ground Elev m:</b>	114
<b>Elev. Reliability Note:</b>				<b>DEM Ground Elev m:</b>	113
<b>Total Depth m:</b>	6.2			<b>Primary Name:</b>	
<b>Township:</b>				<b>Concession:</b>	
<b>Lot:</b>				<b>Municipality:</b>	
<b>Completion Date:</b>	SEP-1961			<b>Static Water Level:</b>	-999.9
<b>Primary Water Use:</b>	Not Used			<b>Sec. Water Use:</b>	
--- Details ---					
<b>Stratum ID:</b>	218462826			<b>Top Depth(m):</b>	0.0
<b>Bottom Depth(m):</b>	0.5			<b>Stratum Desc:</b>	FILL.
+					
<b>Stratum ID:</b>	218462827			<b>Top Depth(m):</b>	0.5
<b>Bottom Depth(m):</b>	2.1			<b>Stratum Desc:</b>	FILL,SAND,SILT. BROWN,LOOSE.
+					
<b>Stratum ID:</b>	218462828			<b>Top Depth(m):</b>	2.1
<b>Bottom Depth(m):</b>	6.2			<b>Stratum Desc:</b>	CLAY,SILT. GREY,BROWN,FLUVIO-GLACIAL, LAMINATED,AGE GLACIAL. 00070022GREY,GLACIAL

<a href="#">27</a>	1 of 1	N/41.8	116.2	Dafoe Dr W A 41 Glen Rd Toronto ON M4W 2V2	TANK
<b>Permit Date:</b>	10/29/1928				
<b>Permit Type:</b>	BP A18238				
<b>User Type:</b>					
<b>Installation Type:</b>	Fuel Oil tanks				
<b>Installation Size:</b>					

Map Key	Number of Records	Direction/ Distance (m)	Elevation (m)	Site	DB
<b>Installation Config.:</b>		2 x Fuel oil tanks			
<b>No. Tanks Installed:</b>		2			
<b>Units of Measure:</b>					
<b>Value/Tank (\$):</b>		55			
<b>Capacity(gal):</b>					
<b>Reference:</b>		CTA Building permits			
<b>Location Desc:</b>		41 Glen Rd			

<a href="#">28</a>	1 of 1	ESE/118.5	114.2	ON	BORE
<b>Borehole ID:</b>		632457		<b>Type:</b>	Borehole
<b>Use:</b>		Geotechnical/Geological Investigation		<b>Status:</b>	
<b>Drill Method:</b>		Power auger		<b>UTM Zone:</b>	17
<b>Easting:</b>		631151		<b>Northing:</b>	4836766
<b>Location Accuracy:</b>				<b>Orig. Ground Elev m:</b>	110
<b>Elev. Reliability Note:</b>				<b>DEM Ground Elev m:</b>	109
<b>Total Depth m:</b>		11.1		<b>Primary Name:</b>	
<b>Township:</b>				<b>Concession:</b>	
<b>Lot:</b>				<b>Municipality:</b>	
<b>Completion Date:</b>		JAN-1962		<b>Static Water Level:</b>	-999.9
<b>Primary Water Use:</b>		Not Used		<b>Sec. Water Use:</b>	
--- Details ---					
<b>Stratum ID:</b>		218462712		<b>Top Depth(m):</b>	0.0
<b>Bottom Depth(m):</b>		3.7		<b>Stratum Desc:</b>	FILL,SAND,SILT, GRAVEL. GREY,BROWN,LOOSE.
+					
<b>Stratum ID:</b>		218462713		<b>Top Depth(m):</b>	3.7
<b>Bottom Depth(m):</b>		6.7		<b>Stratum Desc:</b>	FILL,SAND,SILT,CLAY.GREY,BROWN,COMPACT.
+					
<b>Stratum ID:</b>		218462714		<b>Top Depth(m):</b>	6.7
<b>Bottom Depth(m):</b>		9.1		<b>Stratum Desc:</b>	FILL,SILT(42), SAND(33),GRAVEL. STIFF.
+					
<b>Stratum ID:</b>		218462715		<b>Top Depth(m):</b>	9.1
<b>Bottom Depth(m):</b>		10.4		<b>Stratum Desc:</b>	FILL,SILT,CLAY. GREY,STIFF.
+					
<b>Stratum ID:</b>		218462716		<b>Top Depth(m):</b>	10.4
<b>Bottom Depth(m):</b>		11.1		<b>Stratum Desc:</b>	TILL,SILT,CLAY,SAND.GREY,GLACIAL,STIFF, AGE GLACIAL. 013015027 0200220330000001000120019

<a href="#">29</a>	1 of 1	NNW/51.8	116.5	McIntyre William P 46 Glen Rd Toronto ON M4W 2V1	TANK
<b>Permit Date:</b>		4/17/1928			
<b>Permit Type:</b>		BP A12553			
<b>User Type:</b>					



Map Key	Number of Records	Direction/ Distance (m)	Elevation (m)	Site	DB
<a href="#">32</a>	1 of 1	SW/106.2	115.6	611 Sherbourne St Toronto ON M4X 1L7	TANK
<b>Permit Date:</b> <b>Permit Type:</b> <b>User Type:</b> <b>Installation Type:</b> <b>Installation Size:</b> <b>Installation Config.:</b> <b>No. Tanks Installed:</b> <b>Units of Measure:</b> <b>Value/Tank (\$):</b> <b>Capacity(gal):</b> <b>Reference:</b> <b>Location Desc:</b>		10/26/1932 BP A45140  FO tanks FO tanks 2  100  CTA Building Permits 611 Sherbourne St			
<a href="#">33</a>	1 of 2	NE/105.9	116.5	HANS BLACK 5 DALE AVE TORONTO ON M4W 1K2	CFOT
<b>Registration No.:</b> <b>Licence No.:</b> <b>Tank Size:</b> <b>Instance Number:</b> <b>Facility Type:</b> <b>Status Name:</b> <b>Corrosion Protection:</b> <b>Fuel Type:</b> <b>Year Installed:</b> <b>Tank Material:</b> <b>Distributor:</b> <b>Contact Name:</b> <b>Contact Address:</b> <b>Contact Address2:</b> <b>Contact City:</b> <b>Comments:</b>		  7500 43228431 FS Fuel Oil Tank Active  Fuel Oil 1985 Steel         			
<a href="#">33</a>	2 of 2	NE/105.9	116.5	Wilson [S J] 5 Dale Ave Toronto ON M4W 1K2	TANK
<b>Permit Date:</b> <b>Permit Type:</b> <b>User Type:</b> <b>Installation Type:</b> <b>Installation Size:</b> <b>Installation Config.:</b> <b>No. Tanks Installed:</b> <b>Units of Measure:</b> <b>Value/Tank (\$):</b> <b>Capacity(gal):</b> <b>Reference:</b> <b>Location Desc:</b>		11/25/1927 BP A10179  Fuel oil tank 1 x fuel oil tank 1  300  CTA Building permits			



Map Key	Number of Records	Direction/ Distance (m)	Elevation (m)	Site	DB
<a href="#">34</a>	1 of 1	ESE/134.1	114.4	ON	BORE
<b>Borehole ID:</b> 632490		<b>Type:</b> Borehole			
<b>Use:</b> Geotechnical/Geological Investigation		<b>Status:</b>			
<b>Drill Method:</b> Power auger		<b>UTM Zone:</b> 17			
<b>Easting:</b> 631167		<b>Northing:</b> 4836759			
<b>Location Accuracy:</b>		<b>Orig. Ground Elev m:</b> 114			
<b>Elev. Reliability Note:</b>		<b>DEM Ground Elev m:</b> 111			
<b>Total Depth m:</b> 18.4		<b>Primary Name:</b>			
<b>Township:</b>		<b>Concession:</b>			
<b>Lot:</b>		<b>Municipality:</b>			
<b>Completion Date:</b> AUG-1961		<b>Static Water Level:</b> -999.9			
<b>Primary Water Use:</b> Not Used		<b>Sec. Water Use:</b>			
--- Details ---					
<b>Stratum ID:</b> 218462840		<b>Top Depth(m):</b> 0.0			
<b>Bottom Depth(m):</b> 7.3		<b>Stratum Desc:</b> FILL,SAND(45), SILT(28),CLAY. BROWN,LOOSE.			
+					
<b>Stratum ID:</b> 218462841		<b>Top Depth(m):</b> 7.3			
<b>Bottom Depth(m):</b> 8.5		<b>Stratum Desc:</b> CLAY,SILT. BROWN,FLUVIO-GLACIAL,STIFF, LAMINATED,AGE GLACIAL.			
+					
<b>Stratum ID:</b> 218462842		<b>Top Depth(m):</b> 8.5			
<b>Bottom Depth(m):</b> 18.4		<b>Stratum Desc:</b> SILT,SAND,CLAY. GREY,GLACIAL,STIFF, AGE GLACIAL. 015 000000090024002100280048			
<a href="#">35</a>	1 of 1	WSW/142.2	115.4	420 Bloor Street Toronto ON	EHS
<b>Addit. Info Ordered:</b>					
<b>Order No.:</b> 20051110033					
<b>Report Date:</b> 11/16/2005					
<b>Report Type:</b> Custom Report					
<b>Search Radius (km):</b> 0.25					
<a href="#">36</a>	1 of 1	WSW/133.4	115.6	ON	BORE
<b>Borehole ID:</b> 642967		<b>Type:</b> Borehole			
<b>Use:</b> Geotechnical/Geological Investigation		<b>Status:</b>			
<b>Drill Method:</b> Power auger		<b>UTM Zone:</b> 17			
<b>Easting:</b> 630845		<b>Northing:</b> 4836728			
<b>Location Accuracy:</b>		<b>Orig. Ground Elev m:</b> 115			
<b>Elev. Reliability Note:</b>		<b>DEM Ground Elev m:</b> 116			
<b>Total Depth m:</b> 6.4		<b>Primary Name:</b>			

Map Key	Number of Records	Direction/ Distance (m)	Elevation (m)	Site	DB
<hr/>					
<b>Township:</b>				<b>Concession:</b>	
<b>Lot:</b>				<b>Municipality:</b>	
<b>Completion Date:</b>	FEB-1959			<b>Static Water Level:</b>	-999.9
<b>Primary Water Use:</b>	Not Used			<b>Sec. Water Use:</b>	
<b>--- Details ---</b>					
<b>Stratum ID:</b>	218501699			<b>Top Depth(m):</b>	0.0
<b>Bottom Depth(m):</b>	2.0			<b>Stratum Desc:</b>	SAND-FINE TO MEDIUM.BROWN,FLUVIO-GLACIAL,LOOSE, AGE GLACIAL.
<b>+</b>					
<b>Stratum ID:</b>	218501700			<b>Top Depth(m):</b>	2.0
<b>Bottom Depth(m):</b>	6.4			<b>Stratum Desc:</b>	SILT,CLAY. GREY,LACUSTRINE,DENSE,LAYER ED,AGE GLACIAL. 00065040RE
<hr/>					
<a href="#"><u>37</u></a>	1 of 1	ESE/146.3	111.9	ON	BORE
<b>Borehole ID:</b>	632459			<b>Type:</b>	Borehole
<b>Use:</b>	Geotechnical/Geological Investigation			<b>Status:</b>	
<b>Drill Method:</b>	Power auger			<b>UTM Zone:</b>	17
<b>Easting:</b>	631179			<b>Northing:</b>	4836764
<b>Location Accuracy:</b>				<b>Orig. Ground Elev m:</b>	113
<b>Elev. Reliability Note:</b>				<b>DEM Ground Elev m:</b>	109
<b>Total Depth m:</b>	12.6			<b>Primary Name:</b>	
<b>Township:</b>				<b>Concession:</b>	
<b>Lot:</b>				<b>Municipality:</b>	
<b>Completion Date:</b>	FEB-1962			<b>Static Water Level:</b>	-999.9
<b>Primary Water Use:</b>	Not Used			<b>Sec. Water Use:</b>	
<b>--- Details ---</b>					
<b>Stratum ID:</b>	218462721			<b>Top Depth(m):</b>	0.0
<b>Bottom Depth(m):</b>	0.3			<b>Stratum Desc:</b>	FILL.
<b>+</b>					
<b>Stratum ID:</b>	218462722			<b>Top Depth(m):</b>	0.3
<b>Bottom Depth(m):</b>	6.7			<b>Stratum Desc:</b>	FILL,SAND(63)-MEDIUM,SILT(23),CLAY. BROWN,GREY,LOOSE.
<b>+</b>					
<b>Stratum ID:</b>	218462723			<b>Top Depth(m):</b>	6.7
<b>Bottom Depth(m):</b>	12.6			<b>Stratum Desc:</b>	TILL,SILT(44), SAND(31),CLAY. GREY,GLACIAL,STIFF, AGE GLACIAL. 0001001700220045
<hr/>					
<a href="#"><u>38</u></a>	1 of 2	WSW/140.3	115.6	PHOTO CENTRE 1 606 SHERBOURNE ST. TORONTO ON M4X 1X6	30-871 GEN
<b>Generator #:</b>	ON1476602				
<b>Approval Yrs:</b>	92,93,94,95,96,97,98				
<b>SIC Code:</b>	6571				
<b>SIC Description:</b>	CAMERA/PHOTO. SUPPLY				

Map Key	Number of Records	Direction/ Distance (m)	Elevation (m)	Site	DB
--- Details ---					
Waste Code:		264			
Waste Description:		PHOTOPROCESSING WASTES			
<a href="#">38</a>	2 of 2	WSW/140.3	115.6	PHOTO CENTRE 1 606 SHERBOURNE STREET TORONTO ON M4X 1X5	GEN
Generator #:		ON1476602			
Approval Yrs:		99,00,01			
SIC Code:		6571			
SIC Description:		CAMERA/PHOTO. SUPPLY			
--- Details ---					
Waste Code:		264			
Waste Description:		PHOTOPROCESSING WASTES			
<a href="#">39</a>	1 of 1	ESE/134.8	114.6	ON	BORE
Borehole ID:	632458			Type:	Borehole
Use:				Status:	
Drill Method:				UTM Zone:	17
Easting:	631167			Northing:	4836730
Location Accuracy:				Orig. Ground Elev m:	114
Elev. Reliability Note:				DEM Ground Elev m:	114
Total Depth m:	12.3			Primary Name:	
Township:				Concession:	
Lot:				Municipality:	
Completion Date:	MAR-1962			Static Water Level:	-999.9
Primary Water Use:				Sec. Water Use:	
--- Details ---					
Stratum ID:	218462717			Top Depth(m):	0.0
Bottom Depth(m):	0.5			Stratum Desc:	FILL.
+					
Stratum ID:	218462718			Top Depth(m):	0.5
Bottom Depth(m):	2.1			Stratum Desc:	FILL,SAND. BROWN,COMPACT.
+					
Stratum ID:	218462719			Top Depth(m):	2.1
Bottom Depth(m):	6.7			Stratum Desc:	CLAY,SILT. GREY,LACUSTRINE,STIFF, LAMINATED,AGE GLACIAL.
+					
Stratum ID:	218462720			Top Depth(m):	6.7
Bottom Depth(m):	12.3			Stratum Desc:	TILL,SILT,CLAY,SAND.GREY,GLACI AL,STIFF, AGE GLACIAL. 021018039000150140007003700220 050S
<a href="#">40</a>	1 of 12	WSW/146.2	115.6	Chelation & Natural Therapy Inc.	GEN

Map Key	Number of Records	Direction/ Distance (m)	Elevation (m)	Site	DB
<hr/>					
				<b>421 Bloor Street East, Suite 204 Toronto ON</b>	
<b>Generator #:</b>		ON4704081			
<b>Approval Yrs:</b>		2013			
<b>SIC Code:</b>		621110			
<b>SIC Description:</b>		OFFICES OF PHYSICIANS			
<b>--- Details ---</b>					
<b>Waste Code:</b>		312			
<b>Waste Description:</b>		PATHOLOGICAL WASTES			
<hr/>					
<a href="#">40</a>	2 of 12	<b>WSW/146.2</b>	<b>115.6</b>	<b>Rosedale Physiotherapy and Sports Injury Centre 421 Bloor Street East Suite 405 Toronto ON M4W 3T1</b>	<b>GEN</b>
<b>Generator #:</b>		ON4068708			
<b>Approval Yrs:</b>		As of May 2015			
<b>SIC Code:</b>					
<b>SIC Description:</b>					
<b>--- Details ---</b>					
<b>Waste Code:</b>		312			
<b>Waste Description:</b>		Pathological wastes			
<hr/>					
<a href="#">40</a>	3 of 12	<b>WSW/146.2</b>	<b>115.6</b>	<b>Chelation &amp; Natural Therapy Inc. 421 Bloor Street East, Suite 204 Toronto ON M4W 3T1</b>	<b>GEN</b>
<b>Generator #:</b>		ON4704081			
<b>Approval Yrs:</b>		As of May 2015			
<b>SIC Code:</b>					
<b>SIC Description:</b>					
<b>--- Details ---</b>					
<b>Waste Code:</b>		312			
<b>Waste Description:</b>		Pathological wastes			
<hr/>					
<a href="#">40</a>	4 of 12	<b>WSW/146.2</b>	<b>115.6</b>	<b>Rosedale Physiotherapy and Sports Injury Centre 421 Bloor Street East Suite 405 Toronto ON</b>	<b>GEN</b>
<b>Generator #:</b>		ON4068708			
<b>Approval Yrs:</b>		2013			
<b>SIC Code:</b>		621340			
<b>SIC Description:</b>					
<b>--- Details ---</b>					
<b>Waste Code:</b>		312			
<b>Waste Description:</b>		PATHOLOGICAL WASTES			
<hr/>					
<a href="#">40</a>	5 of 12	<b>WSW/146.2</b>	<b>115.6</b>	<b>Rosedale Physiotherapy and Sports Injury Centre 421 Bloor Street East Suite 405</b>	<b>GEN</b>

Map Key	Number of Records	Direction/ Distance (m)	Elevation (m)	Site	DB
Toronto ON M4W 3T1					
Generator #:		ON4068708			
Approval Yrs:		2010			
SIC Code:		621340			
SIC Description:		Offices of Physical Occupational and Speech Therapists and Audiologists			
--- Details ---					
Waste Code:		312			
Waste Description:		PATHOLOGICAL WASTES			
<a href="#">40</a>	6 of 12	WSW/146.2	115.6	Chelation & Natural Therapy Inc. 421 Bloor Street East, Suite 204 Toronto ON M4W 3T1	GEN
Generator #:		ON4704081			
Approval Yrs:		2010			
SIC Code:		621110			
SIC Description:		Offices of Physicians			
--- Details ---					
Waste Code:		312			
Waste Description:		PATHOLOGICAL WASTES			
<a href="#">40</a>	7 of 12	WSW/146.2	115.6	Rosedale Physiotherapy and Sports Injury Centre 421 Bloor Street East Suite 405 Toronto ON M4W 3T1	GEN
Generator #:		ON4068708			
Approval Yrs:		2012			
SIC Code:		621340			
SIC Description:		Offices of Physical Occupational and Speech Therapists and Audiologists			
--- Details ---					
Waste Code:		312			
Waste Description:		PATHOLOGICAL WASTES			
<a href="#">40</a>	8 of 12	WSW/146.2	115.6	Chelation & Natural Therapy Inc. 421 Bloor Street East, Suite 204 Toronto ON M4W 3T1	GEN
Generator #:		ON4704081			
Approval Yrs:		2012			
SIC Code:		621110			
SIC Description:		Offices of Physicians			
--- Details ---					
Waste Code:		312			
Waste Description:		PATHOLOGICAL WASTES			
<a href="#">40</a>	9 of 12	WSW/146.2	115.6	Rosedale Physiotherapy and Sports Injury Centre 421 Bloor Street East Suite 405 Toronto ON M4W 3T1	GEN



Map Key	Number of Records	Direction/ Distance (m)	Elevation (m)	Site	DB
<b>Generator #:</b> ON4068708 <b>Approval Yrs:</b> 2011 <b>SIC Code:</b> 621340 <b>SIC Description:</b> Offices of Physical Occupational and Speech Therapists and Audiologists  <b>--- Details ---</b> <b>Waste Code:</b> 312 <b>Waste Description:</b> PATHOLOGICAL WASTES					
<a href="#">40</a>	10 of 12	WSW/146.2	115.6	<b>Chelation &amp; Natural Therapy Inc.</b> 421 Bloor Street East, Suite 204 Toronto ON M4W 3T1	GEN
<b>Generator #:</b> ON4704081 <b>Approval Yrs:</b> 2011 <b>SIC Code:</b> 621110 <b>SIC Description:</b> Offices of Physicians  <b>--- Details ---</b> <b>Waste Code:</b> 312 <b>Waste Description:</b> PATHOLOGICAL WASTES					
<a href="#">40</a>	11 of 12	WSW/146.2	115.6	<b>Dentistry on Bloor</b> 421 Bloor St E Suite 208 Toronto ON M4W 3T1	SCT
<b>Established:</b> <b>Plant Size (ft²):</b> <b>Employment:</b> 2  <b>--- Details ---</b> <b>Description:</b> Medical Equipment and Supplies Manufacturing <b>SIC/NAICS Code:</b> 339110 + <b>Description:</b> Offices of All Other Health Practitioners <b>SIC/NAICS Code:</b> 621390					
<a href="#">40</a>	12 of 12	WSW/146.2	115.6	<b>Bloor East Dental Office</b> 421 Bloor St E Suite 208 Toronto ON M4W 3T1	SCT
<b>Established:</b> <b>Plant Size (ft²):</b> <b>Employment:</b>  <b>--- Details ---</b> <b>Description:</b> Offices of Dentists <b>SIC/NAICS Code:</b> 621210					
<a href="#">41</a>	1 of 1	ESE/148.0	112.5	ON	BORE
<b>Borehole ID:</b> 632491 <b>Use:</b> Geotechnical/Geological Investigation <b>Drill Method:</b> Power auger  <b>Type:</b> Borehole <b>Status:</b> <b>UTM Zone:</b> 17					

Map Key	Number of Records	Direction/ Distance (m)	Elevation (m)	Site	DB
<b>Easting:</b>	631181			<b>Northing:</b>	4836758
<b>Location Accuracy:</b>				<b>Orig. Ground Elev m:</b>	114
<b>Elev. Reliability Note:</b>				<b>DEM Ground Elev m:</b>	110
<b>Total Depth m:</b>	18.4			<b>Primary Name:</b>	
<b>Township:</b>				<b>Concession:</b>	
<b>Lot:</b>				<b>Municipality:</b>	
<b>Completion Date:</b>	AUG-1961			<b>Static Water Level:</b>	-999.9
<b>Primary Water Use:</b>	Not Used			<b>Sec. Water Use:</b>	
--- Details ---					
<b>Stratum ID:</b>	218462843			<b>Top Depth(m):</b>	0.0
<b>Bottom Depth(m):</b>	3.7			<b>Stratum Desc:</b>	FILL,SAND,SILT,CLAY.BROWN,LOOSE.
+					
<b>Stratum ID:</b>	218462844			<b>Top Depth(m):</b>	3.7
<b>Bottom Depth(m):</b>	4.9			<b>Stratum Desc:</b>	FILL,SAND(58), SILT(26),CLAY.BROWN,LOOSE.
+					
<b>Stratum ID:</b>	218462845			<b>Top Depth(m):</b>	4.9
<b>Bottom Depth(m):</b>	5.5			<b>Stratum Desc:</b>	FILL,SAND,SILT,CLAY.BROWN,LOOSE,ORGANIC.
+					
<b>Stratum ID:</b>	218462846			<b>Top Depth(m):</b>	5.5
<b>Bottom Depth(m):</b>	7.3			<b>Stratum Desc:</b>	CLAY(64),SILT(25). BROWN,STIFF,LAMINATED, AGE GLACIAL.
+					
<b>Stratum ID:</b>	218462847			<b>Top Depth(m):</b>	7.3
<b>Bottom Depth(m):</b>	18.4			<b>Stratum Desc:</b>	SAND(53)-MEDIUM,SILT(37),CLAY.GREY,STIFF,AGE GLACIAL. 018020030 022025050 011012021
<a href="#">42</a>	1 of 5	S/89.0	116.1	J.M. JOSE DENTISTRY PC 35 HOWARD STREET TORONTO ON M4X 1J6	GEN
<b>Generator #:</b>	ON9425190				
<b>Approval Yrs:</b>	2011				
<b>SIC Code:</b>	621210				
<b>SIC Description:</b>	Offices of Dentists				
--- Details ---					
<b>Waste Code:</b>	148				
<b>Waste Description:</b>	INORGANIC LABORATORY CHEMICALS				
+					
<b>Waste Code:</b>	312				
<b>Waste Description:</b>	PATHOLOGICAL WASTES				
<a href="#">42</a>	2 of 5	S/89.0	116.1	J.M. JOSE DENTISTRY PC 35 HOWARD STREET TORONTO ON	GEN

Map Key	Number of Records	Direction/ Distance (m)	Elevation (m)	Site	DB
<b>Generator #:</b> ON9425190 <b>Approval Yrs:</b> 2013 <b>SIC Code:</b> 621210 <b>SIC Description:</b> OFFICES OF DENTISTS  <b>--- Details ---</b> <b>Waste Code:</b> 148 <b>Waste Description:</b> INORGANIC LABORATORY CHEMICALS <b>+</b> <b>Waste Code:</b> 312 <b>Waste Description:</b> PATHOLOGICAL WASTES					
<a href="#">42</a>	3 of 5	<b>S/89.0</b>	<b>116.1</b>	<b>J.M. JOSE DENTISTRY PC 35 HOWARD STREET TORONTO ON M4X 1J6</b>	<b>GEN</b>
<b>Generator #:</b> ON9425190 <b>Approval Yrs:</b> As of May 2015 <b>SIC Code:</b> <b>SIC Description:</b>  <b>--- Details ---</b> <b>Waste Code:</b> 148 <b>Waste Description:</b> Misc. wastes and inorganic chemicals <b>+</b> <b>Waste Code:</b> 312 <b>Waste Description:</b> Pathological wastes					
<a href="#">42</a>	4 of 5	<b>S/89.0</b>	<b>116.1</b>	<b>J.M. JOSE DENTISTRY PC 35 HOWARD STREET TORONTO ON M4X 1J6</b>	<b>GEN</b>
<b>Generator #:</b> ON9425190 <b>Approval Yrs:</b> 2012 <b>SIC Code:</b> 621210 <b>SIC Description:</b> Offices of Dentists  <b>--- Details ---</b> <b>Waste Code:</b> 312 <b>Waste Description:</b> PATHOLOGICAL WASTES <b>+</b> <b>Waste Code:</b> 148 <b>Waste Description:</b> INORGANIC LABORATORY CHEMICALS					
<a href="#">42</a>	5 of 5	<b>S/89.0</b>	<b>116.1</b>	<b>J.M. JOSE DENTISTRY PC 35 HOWARD STREET TORONTO ON M4X 1J6</b>	<b>GEN</b>
<b>Generator #:</b> ON9425190 <b>Approval Yrs:</b> 2010 <b>SIC Code:</b> 621210 <b>SIC Description:</b> Offices of Dentists  <b>--- Details ---</b> <b>Waste Code:</b> 148 <b>Waste Description:</b> INORGANIC LABORATORY CHEMICALS <b>+</b>					

Map Key	Number of Records	Direction/ Distance (m)	Elevation (m)	Site	DB
Waste Code: Waste Description:		312 PATHOLOGICAL WASTES			
<a href="#">43</a>	1 of 1	SW/130.8	115.7	ON	BORE
Borehole ID: 642965		Type: Borehole			
Use: Geotechnical/Geological Investigation		Status:			
Drill Method: Power auger		UTM Zone: 17			
Easting: 630870		Northing: 4836678			
Location Accuracy:		Orig. Ground Elev m: 114			
Elev. Reliability Note:		DEM Ground Elev m: 115			
Total Depth m: 6.6		Primary Name:			
Township:		Concession:			
Lot:		Municipality:			
Completion Date: FEB-1959		Static Water Level: -999.9			
Primary Water Use: Not Used		Sec. Water Use:			
--- Details ---					
Stratum ID: 218501693		Top Depth(m): 0.0			
Bottom Depth(m): 0.6		Stratum Desc: FILL,SOIL,GRAVEL.			
+					
Stratum ID: 218501694		Top Depth(m): 0.6			
Bottom Depth(m): 1.8		Stratum Desc: SAND-FINE TO MEDIUM.BROWN,FLUVIO-GLACIAL,LOOSE, AGE GLACIAL.			
+					
Stratum ID: 218501695		Top Depth(m): 1.8			
Bottom Depth(m): 6.6		Stratum Desc: SILT,CLAY,SAND-FINE TO MEDIUM. GREY,LACUSTRINE,DENSE,LAYER ED,AGE GLACIAL. 00060040AL			
<a href="#">44</a>	1 of 1	NNW/90.3	116.4	Toronto ON	WWIS
Well ID: 7138513		Lot:			
Concession:		Concession Name:			
County: YORK		Municipality: TORONTO CITY			
Easting Nad83: 630904		Northing Nad83: 4836985			
Zone: 17		Utm Reliability: margin of error : 30 m - 100 m			
Primary Water Use: Monitoring and Test Hole		Construction Date: 12-JAN-10			
Sec. Water Use:		Well Depth: 15 ft			
Pump Rate:		Static Water Level:			
Flow Rate:		Clear/Cloudy:			
Specific Capacity:		Final Well Status: Monitoring and Test Hole			
Construction Method: Direct Push		Flowing (y/n):			
Elevation (m):		Elevation Reliability:			
Depth to Bedrock:		Overburden/Bedrock k:			
Water Type:		Casing Material: Not stated			

Map Key	Number of Records	Direction/ Distance (m)	Elevation (m)	Site	DB
--- Details ---					
Thickness:	8 ft			Original Depth:	8 ft
Material Colour:	BROWN			Material:	SAND, FILL
+					
Thickness:	7 ft			Original Depth:	15 ft
Material Colour:	GREY			Material:	SILT, SAND, DENSE
<a href="#">45</a>	1 of 1	WSW/152.5	115.7	Metro Toronto Condominium Corporation No.1001 409 and 421 Bloor St E Toronto ON	CA
Certificate #:		0811-6TTJBS			
Application Year:		2006			
Issue Date:		10/6/2006			
Approval Type:		Air			
Status:		Approved			
Application Type:					
Client Name:					
Client Address:					
Client City:					
Client Postal Code:					
Project Description:					
Contaminants:					
Emission Control:					
<a href="#">46</a>	1 of 1	SW/136.6	115.7	ON	BORE
Borehole ID:	632384			Type:	Borehole
Use:	Geotechnical/Geological Investigation			Status:	
Drill Method:	Power auger			UTM Zone:	17
Easting:	630855			Northing:	4836691
Location Accuracy:				Orig. Ground Elev m:	115
Elev. Reliability				DEM Ground Elev m:	116
Note:				Primary Name:	
Total Depth m:	16.8			Concession:	
Township:				Municipality:	
Lot:				Static Water Level:	.2
Completion Date:	APR-1961			Sec. Water Use:	
Primary Water Use:	Not Used				
--- Details ---					
Stratum ID:	218462442			Top Depth(m):	8.5
Bottom Depth(m):	15.2			Stratum Desc:	TILL,CLAY,SILT, GRAVEL. GLACIAL,AGE GLACIAL.
+					
Stratum ID:	218462443			Top Depth(m):	15.2
Bottom Depth(m):	16.8			Stratum Desc:	CLAY. LACUSTRINE,VARVED,AGE GLACIAL. 023024045 015014024 014 0006003900280045005
+					



Map Key	Number of Records	Direction/ Distance (m)	Elevation (m)	Site	DB
<b>Stratum ID:</b>	218462440			<b>Top Depth(m):</b>	0.0
<b>Bottom Depth(m):</b>	1.8			<b>Stratum Desc:</b>	SAND-MEDIUM. LACUSTRINE,DENSE,BEDDED, AGE GLACIAL.
+					
<b>Stratum ID:</b>	218462441			<b>Top Depth(m):</b>	1.8
<b>Bottom Depth(m):</b>	8.5			<b>Stratum Desc:</b>	CLAY,SILT. LACUSTRINE,STIFF,VARVED, AGE GLACIAL, WATER STABLE AT 377.4 FEET.

<a href="#">47</a>	1 of 1	ESE/153.8	113.5	ON	BORE
<b>Borehole ID:</b>	632492			<b>Type:</b>	Borehole
<b>Use:</b>	Geotechnical/Geological Investigation			<b>Status:</b>	
<b>Drill Method:</b>	Power auger			<b>UTM Zone:</b>	17
<b>Easting:</b>	631187			<b>Northing:</b>	4836753
<b>Location Accuracy:</b>				<b>Orig. Ground Elev m:</b>	114
<b>Elev. Reliability Note:</b>				<b>DEM Ground Elev m:</b>	112
<b>Total Depth m:</b>	16.9			<b>Primary Name:</b>	
<b>Township:</b>				<b>Concession:</b>	
<b>Lot:</b>				<b>Municipality:</b>	
<b>Completion Date:</b>	AUG-1961			<b>Static Water Level:</b>	.5
<b>Primary Water Use:</b>	Not Used			<b>Sec. Water Use:</b>	
--- Details ---					
<b>Stratum ID:</b>	218462848			<b>Top Depth(m):</b>	0.0
<b>Bottom Depth(m):</b>	4.6			<b>Stratum Desc:</b>	FILL,SAND(50),GRAVEL(50). BROWN,LOOSE.
+					
<b>Stratum ID:</b>	218462849			<b>Top Depth(m):</b>	4.6
<b>Bottom Depth(m):</b>	5.5			<b>Stratum Desc:</b>	FILL,SILT,CLAY. BROWN,FIRM, WATER STABLE AT 372.5 FEET.
+					
<b>Stratum ID:</b>	218462850			<b>Top Depth(m):</b>	5.5
<b>Bottom Depth(m):</b>	7.0			<b>Stratum Desc:</b>	CLAY(45),SILT(45). FLUVIO- GLACIAL,LAMINATED, AGE GLACIAL.
+					
<b>Stratum ID:</b>	218462851			<b>Top Depth(m):</b>	7.0
<b>Bottom Depth(m):</b>	16.9			<b>Stratum Desc:</b>	TILL,SILT(50), SAND(30)- MEDIUM,CLAYGLACIAL,STIFF,AGE GLACIAL. 019025039 0130130250000000

<a href="#">48</a>	1 of 1	NNW/90.8	116.9	Toronto ON	WWIS
<b>Well ID:</b>	7138514			<b>Lot:</b>	
<b>Concession:</b>				<b>Concession Name:</b>	
<b>County:</b>	YORK			<b>Municipality:</b>	TORONTO CITY
<b>Easting Nad83:</b>	630910			<b>Northing Nad83:</b>	4836992

71	<a href="http://erisinfo.com">erisinfo.com</a>   EcoLog ERIS Ltd. Un-named Bloor Street East and Sherborne Toronto ON	Order No: 20160107100
----	--	-----------------------

72	<a href="http://erisinfo.com">erisinfo.com</a>   EcoLog ERIS Ltd. Un-named Bloor Street East and Sherborne Toronto ON	Order No: 20160107100
----	--	-----------------------

Map Key	Number of Records	Direction/ Distance (m)	Elevation (m)	Site	DB
<a href="#">52</a>	1 of 1	N/85.9	117.1	STANTON MULLVIHILL 45 GLEN ROAD TORONTO ON M4W 2V2	GEN
Generator #:		ON1925521			
Approval Yrs:		03,04			
SIC Code:					
SIC Description:					
<a href="#">53</a>	1 of 1	WSW/159.2	115.7	1570710 Ontario Limited 403 Bloor Street East Toronto ON	RSC
Date Submitted:		11-Mar-14			
Date Acknowledg.:					
Date Returned:					
Certification Date:					
Soil Type:					
Restoration Type:					
Registration #:		212629			
Stratified (Y/N):					
Criteria:					
Consultant:					
District Office:		Toronto			
Intended Prop Use:		Residential			
Current Property Use:					
Certificate Prop Use #:					
Applicable Standards:					
Legal Description:					
Prop. Identification #:					
Entire legal prop. (y/n):					
UTM Coordinates:					
Latitude & Longitude:					
Accuracy Estimate:					
Measurement Method:					
CPU Issued Sect 1686:					
<a href="#">54</a>	1 of 23	SW/145.6	115.9	YORK CONDOMINIUM CORPORATION #194 600 SHERBOURNE STREET SUITE B4 TORONTO ON M4X 1W4	GEN
Generator #:		ON0265700			
Approval Yrs:		As of May 2015			
SIC Code:					
SIC Description:					
--- Details ---					
Waste Code:		312			
Waste Description:		Pathological wastes			
<a href="#">54</a>	2 of 23	SW/145.6	115.9	YORK CONDOMINIUM CORPORATION #194 600 SHERBOURNE STREET SUITE 602	GEN

Map Key	Number of Records	Direction/ Distance (m)	Elevation (m)	Site	DB
<b>TORONTO ON M4X 1W4</b>					
<b>Generator #:</b> <b>Approval Yrs:</b> <b>SIC Code:</b> <b>SIC Description:</b>		ON0265700 2010 621110 Offices of Physicians			
<b>--- Details ---</b> <b>Waste Code:</b> <b>Waste Description:</b>		312 PATHOLOGICAL WASTES			
<a href="#">54</a>	3 of 23	SW/145.6	115.9	<b>YORK CONDOMINIUM CORPORATION            #194            600 SHERBOURNE STREET SUITE B4            TORONTO ON</b>	<b>GEN</b>
<b>Generator #:</b> <b>Approval Yrs:</b> <b>SIC Code:</b> <b>SIC Description:</b>		ON0265700 2013 621110 OFFICES OF PHYSICIANS			
<b>--- Details ---</b> <b>Waste Code:</b> <b>Waste Description:</b>		312 PATHOLOGICAL WASTES			
<a href="#">54</a>	4 of 23	SW/145.6	115.9	<b>Danforth Progressive Health Centre            600 Sherbourne St Suite 407            Toronto ON M4X 1W4</b>	<b>GEN</b>
<b>Generator #:</b> <b>Approval Yrs:</b> <b>SIC Code:</b> <b>SIC Description:</b>		ON4519958 2010 621390 Offices of All Other Health Practitioners			
<b>--- Details ---</b> <b>Waste Code:</b> <b>Waste Description:</b>		312 PATHOLOGICAL WASTES			
<a href="#">54</a>	5 of 23	SW/145.6	115.9	<b>YORK CONDOMINIUM CORP #194            600 SHERBOURNE STREET            TORONTO ON M4X 1W4</b>	<b>GEN</b>
<b>Generator #:</b> <b>Approval Yrs:</b> <b>SIC Code:</b> <b>SIC Description:</b>		ON0265700 90,97 7512 NON-RES. BLDG. OPER.			
<b>--- Details ---</b> <b>Waste Code:</b> <b>Waste Description:</b>		312 PATHOLOGICAL WASTES			
<a href="#">54</a>	6 of 23	SW/145.6	115.9	<b>Danforth Progressive Health Centre            600 Sherbourne St Suite 407            Toronto ON M4X 1W4</b>	<b>GEN</b>



Map Key	Number of Records	Direction/ Distance (m)	Elevation (m)	Site	DB
<b>Generator #:</b> <b>Approval Yrs:</b> <b>SIC Code:</b> <b>SIC Description:</b>		ON4519958 2012 621390 Offices of All Other Health Practitioners			
<b>--- Details ---</b> <b>Waste Code:</b> <b>Waste Description:</b>		312 PATHOLOGICAL WASTES			
<a href="#">54</a>	7 of 23	SW/145.6	115.9	<b>CYBERMEDIX HEALTH SERVICES LTD.</b> <b>600 SHERBOURNE ST., TORONTO C/O 6</b> <b>VANSCO RD.</b> <b>TORONTO ON M4X 1W4</b>	GEN
<b>Generator #:</b> <b>Approval Yrs:</b> <b>SIC Code:</b> <b>SIC Description:</b>		ON0064806 86,87,88,89,90 8681 MEDICAL LABORATORIES			
<b>--- Details ---</b> <b>Waste Code:</b> <b>Waste Description:</b>		312 PATHOLOGICAL WASTES			
<a href="#">54</a>	8 of 23	SW/145.6	115.9	<b>YORK CONDOMINIUM CORPORATION</b> <b>#194</b> <b>600 SHERBOURNE STREET SUITE 602</b> <b>TORONTO ON M4X 1W4</b>	GEN
<b>Generator #:</b> <b>Approval Yrs:</b> <b>SIC Code:</b> <b>SIC Description:</b>		ON0265700 2009 621110 Offices of Physicians			
<b>--- Details ---</b> <b>Waste Code:</b> <b>Waste Description:</b>		312 PATHOLOGICAL WASTES			
<a href="#">54</a>	9 of 23	SW/145.6	115.9	<b>Danforth Progressive Health Centre</b> <b>600 Sherbourne St Suite 407</b> <b>Toronto ON M4X 1W4</b>	GEN
<b>Generator #:</b> <b>Approval Yrs:</b> <b>SIC Code:</b> <b>SIC Description:</b>		ON4519958 2011 621390 Offices of All Other Health Practitioners			
<b>--- Details ---</b> <b>Waste Code:</b> <b>Waste Description:</b>		312 PATHOLOGICAL WASTES			
<a href="#">54</a>	10 of 23	SW/145.6	115.9	<b>YORK (SEE &amp; USE ON0265700 YORK)</b> <b>ROSEDALE MEDICAL CTR/600</b> <b>SHERBOURNE ST C/O 50 PRINCE ARTHUR</b> <b>AVE</b> <b>TORONTO ON M4X 1W4</b>	GEN

<i>Map Key</i>	<i>Number of Records</i>	<i>Direction/ Distance (m)</i>	<i>Elevation (m)</i>	<i>Site</i>	<i>DB</i>
<b>Generator #:</b> <b>Approval Yrs:</b> <b>SIC Code:</b> <b>SIC Description:</b>		ON0265701 92,93 0009 *** ERROR RECORD ***			
<a href="#">54</a>	11 of 23	SW/145.6	115.9	<b>YORK CONDOMINIUM CORPORATION            #194            600 SHERBOURNE STREET            TORONTO ON M4X 1W4</b>	GEN
<b>Generator #:</b> <b>Approval Yrs:</b> <b>SIC Code:</b> <b>SIC Description:</b>		ON0265700 98,99,00,01 7512 NON-RES. BLDG. OPER.			
<b>--- Details ---</b> <b>Waste Code:</b> <b>Waste Description:</b>		312 PATHOLOGICAL WASTES			
<a href="#">54</a>	12 of 23	SW/145.6	115.9	<b>YORK CONDOMINIUM CORPORATION            #194            600 SHERBOURNE STREET SUITE 602            TORONTO ON M4X 1W4</b>	GEN
<b>Generator #:</b> <b>Approval Yrs:</b> <b>SIC Code:</b> <b>SIC Description:</b>		ON0265700 03,04,05,06,07,08 621110 Offices of Physicians			
<b>--- Details ---</b> <b>Waste Code:</b> <b>Waste Description:</b>		312 PATHOLOGICAL WASTES			
<a href="#">54</a>	13 of 23	SW/145.6	115.9	<b>CYBERMEDIX HEALTH SERVICES LIMITED            600 SHERBOURNE STREET            TORONTO ON M4X 1W4</b>	GEN
<b>Generator #:</b> <b>Approval Yrs:</b> <b>SIC Code:</b> <b>SIC Description:</b>		ON0064806 98 8681 MEDICAL LABORATORIES			
<b>--- Details ---</b> <b>Waste Code:</b> <b>Waste Description:</b>		312 PATHOLOGICAL WASTES			
<a href="#">54</a>	14 of 23	SW/145.6	115.9	<b>YORK CONDOMINIUM CORPORATION            #194            600 SHERBOURNE STREET SUITE 602            TORONTO ON M4X 1W4</b>	GEN
<b>Generator #:</b> <b>Approval Yrs:</b> <b>SIC Code:</b> <b>SIC Description:</b>		ON0265700 2011 621110 Offices of Physicians			

Map Key	Number of Records	Direction/ Distance (m)	Elevation (m)	Site	DB
--- Details ---					
Waste Code:		312			
Waste Description:		PATHOLOGICAL WASTES			
<a href="#">54</a>	15 of 23	SW/145.6	115.9	Danforth Progressive Health Centre 600 Sherbourne St Suite 407 Toronto ON M4X 1W4	GEN
Generator #:		ON4519958			
Approval Yrs:		As of May 2015			
SIC Code:					
SIC Description:					
--- Details ---					
Waste Code:		312			
Waste Description:		Pathological wastes			
<a href="#">54</a>	16 of 23	SW/145.6	115.9	YORK CONDOMINIUM CORP #194 017 600 SHERBOURNE STREET TORONTO ON M4X 1W4	43- GEN
Generator #:		ON0265700			
Approval Yrs:		92,93,94,95,96			
SIC Code:		7512			
SIC Description:		NON-RES. BLDG. OPER.			
--- Details ---					
Waste Code:		312			
Waste Description:		PATHOLOGICAL WASTES			
<a href="#">54</a>	17 of 23	SW/145.6	115.9	Danforth Progressive Health Centre 600 Sherbourne St Suite 407 Toronto ON	GEN
Generator #:		ON4519958			
Approval Yrs:		2013			
SIC Code:		621390			
SIC Description:		OFFICES OF ALL OTHER HEALTH PRACTITIONERS			
--- Details ---					
Waste Code:		312			
Waste Description:		PATHOLOGICAL WASTES			
<a href="#">54</a>	18 of 23	SW/145.6	115.9	YORK CONDOMINIUM CORP #194 600 SHERBOURNE STREET TORONTO ON M4X 1W4	GEN
Generator #:		ON0265700			
Approval Yrs:		86,87,88,89			
SIC Code:		7512			
SIC Description:		NON-RES. BLDG. OPER.			
--- Details ---					
Waste Code:		312			

Map Key	Number of Records	Direction/ Distance (m)	Elevation (m)	Site	DB
<b>Waste Description:</b>		PATHOLOGICAL WASTES			
<a href="#">54</a>	19 of 23	SW/145.6	115.9	<b>CYBERMEDIX HEALTH SERVICES LTD. 11-259 600 SHERBOURNE ST., TORONTO C/O 6 VANSCO RD. TORONTO ON M4X 1W4</b>	<b>GEN</b>
<b>Generator #:</b>		ON0064806			
<b>Approval Yrs:</b>		92,93,94,95,96,97			
<b>SIC Code:</b>		8681			
<b>SIC Description:</b>		MEDICAL LABORATORIES			
<b>--- Details ---</b>					
<b>Waste Code:</b>		312			
<b>Waste Description:</b>		PATHOLOGICAL WASTES			
<a href="#">54</a>	20 of 23	SW/145.6	115.9	<b>Danforth Progressive Health Centre 600 Sherbourne St Suite 407 Toronto ON M4X 1W4</b>	<b>GEN</b>
<b>Generator #:</b>		ON4519958			
<b>Approval Yrs:</b>		07,08			
<b>SIC Code:</b>		621390			
<b>SIC Description:</b>		Offices of All Other Health Practitioners			
<b>--- Details ---</b>					
<b>Waste Code:</b>		312			
<b>Waste Description:</b>		PATHOLOGICAL WASTES			
<a href="#">54</a>	21 of 23	SW/145.6	115.9	<b>Danforth Progressive Health Centre 600 Sherbourne St Suite 407 Toronto ON M4X 1W4</b>	<b>GEN</b>
<b>Generator #:</b>		ON4519958			
<b>Approval Yrs:</b>		2009			
<b>SIC Code:</b>		621390			
<b>SIC Description:</b>		Offices of All Other Health Practitioners			
<b>--- Details ---</b>					
<b>Waste Code:</b>		312			
<b>Waste Description:</b>		PATHOLOGICAL WASTES			
<a href="#">54</a>	22 of 23	SW/145.6	115.9	<b>YORK CONDOMINIUM CORPORATION #194 600 SHERBOURNE STREET SUITE 602 TORONTO ON M4X 1W4</b>	<b>GEN</b>
<b>Generator #:</b>		ON0265700			
<b>Approval Yrs:</b>		2012			
<b>SIC Code:</b>		621110			
<b>SIC Description:</b>		Offices of Physicians			
<b>--- Details ---</b>					
<b>Waste Code:</b>		312			
<b>Waste Description:</b>		PATHOLOGICAL WASTES			

Map Key	Number of Records	Direction/ Distance (m)	Elevation (m)	Site	DB
<a href="#">54</a>	23 of 23	SW/145.6	115.9	CONKIN SURGICAL INSTRUMENTS 600 SHERBOURNE ST TORONTO ON M4X 1W4	SCT
Established:		1975			
Plant Size (ft²):		0			
Employment:		6			
--- Details ---					
Description:		SURGICAL & MEDICAL INSTRUMENTS & APPARATUS			
SIC/NAICS Code:		3841			
+					
Description:		MEDICAL, DENTAL, & HOSPITAL EQUIPMENT & SUPPLIES			
SIC/NAICS Code:		5047			
<a href="#">55</a>	1 of 2	NE/116.3	116.9	EXILE EDITIONS LIMITED 20 DALE AVE TORONTO ON M4W 1K4	SCT
Established:		1976			
Plant Size (ft²):		0			
Employment:		1			
--- Details ---					
Description:		BOOKS: PUBLISHING, OR PUBLISHING & PRINTING			
SIC/NAICS Code:		2731			
<a href="#">55</a>	2 of 2	NE/116.3	116.9	Exile Editions Ltd. 20 Dale Ave Toronto ON M4W 1K4	SCT
Established:		1979			
Plant Size (ft²):					
Employment:		3			
--- Details ---					
Description:		Book Publishers			
SIC/NAICS Code:		511130			
<a href="#">56</a>	1 of 1	WSW/169.0	115.7	PRIVATE RESIDENCE 400 BLOOR ST E, UNIT 101 FURNACE OIL TANK TORONTO CITY ON M4W 1H4	SPL
Ref NO:		221608			
Contaminant Code:					
Contaminant Name:					
Contaminant Quantity:					
Incident Cause:		PIPE/HOSE LEAK			
Incident Dt:		2/18/2002			
Incident Reason:		CARELESS APPLICATION			
Incident Summary:		ESSO HOME COMFORT: SMALL SPILL 1L (BLOWBACK) FUEL OIL TO ASPHALT. CLEANED			
MOE Reported Dt:		2/18/2002			
Environmental Impact:		NOT ANTICIPATED			
Nature of Impact:					



Map Key	Number of Records	Direction/ Distance (m)	Elevation (m)	Site	DB
<b>Receiving Medium:</b>		LAND			
<b>SAC Action Class:</b>					
<b>Sector Source Type:</b>					
<b>Site Municipality:</b>		01106			
<a href="#">57</a>	1 of 1	ESE/166.3	105.8	ON	BORE
<b>Borehole ID:</b>		632435		<b>Type:</b>	Borehole
<b>Use:</b>		Geotechnical/Geological Investigation		<b>Status:</b>	
<b>Drill Method:</b>		Power auger		<b>UTM Zone:</b>	17
<b>Easting:</b>		631199		<b>Northing:</b>	4836764
<b>Location Accuracy:</b>				<b>Orig. Ground Elev m:</b>	104
<b>Elev. Reliability Note:</b>				<b>DEM Ground Elev m:</b>	107
<b>Total Depth m:</b>		8.1		<b>Primary Name:</b>	
<b>Township:</b>				<b>Concession:</b>	
<b>Lot:</b>				<b>Municipality:</b>	
<b>Completion Date:</b>		FEB-1962		<b>Static Water Level:</b>	-999.9
<b>Primary Water Use:</b>		Not Used		<b>Sec. Water Use:</b>	
--- Details ---					
<b>Stratum ID:</b>		218462646		<b>Top Depth(m):</b>	0.0
<b>Bottom Depth(m):</b>		0.3		<b>Stratum Desc:</b>	FILL,SOIL.
+					
<b>Stratum ID:</b>		218462647		<b>Top Depth(m):</b>	0.3
<b>Bottom Depth(m):</b>		3.2		<b>Stratum Desc:</b>	FILL,SAND-MEDIUM, SILT,GRAVEL. BROWN,LOOSE.
+					
<b>Stratum ID:</b>		218462648		<b>Top Depth(m):</b>	3.2
<b>Bottom Depth(m):</b>		8.1		<b>Stratum Desc:</b>	TILL,SILT(47), SAND(42),CLAY. GREY,GLACIAL,STIFF, AGE GLACIAL. 0001002100105041001000400
<a href="#">58</a>	1 of 1	WNW/157.8	115.6	ON	BORE
<b>Borehole ID:</b>		635641		<b>Type:</b>	Borehole
<b>Use:</b>		Geotechnical/Geological Investigation		<b>Status:</b>	
<b>Drill Method:</b>		Diamond Drill		<b>UTM Zone:</b>	17
<b>Easting:</b>		630815		<b>Northing:</b>	4836908
<b>Location Accuracy:</b>				<b>Orig. Ground Elev m:</b>	109
<b>Elev. Reliability Note:</b>				<b>DEM Ground Elev m:</b>	112
<b>Total Depth m:</b>		32.9		<b>Primary Name:</b>	
<b>Township:</b>				<b>Concession:</b>	
<b>Lot:</b>				<b>Municipality:</b>	
<b>Completion Date:</b>				<b>Static Water Level:</b>	-999.9
<b>Primary Water Use:</b>		Not Used		<b>Sec. Water Use:</b>	
--- Details ---					

Map Key	Number of Records	Direction/ Distance (m)	Elevation (m)	Site	DB
<hr/>					
Stratum ID:	218474098			Top Depth(m):	0.0
Bottom Depth(m):	4.9			Stratum Desc:	CLAY. YELLOW,LACUSTRINE,AGE GLACIAL.
+					
Stratum ID:	218474099			Top Depth(m):	4.9
Bottom Depth(m):	21.8			Stratum Desc:	CLAY. BLUE,LACUSTRINE,AGE GLACIAL.
+					
Stratum ID:	218474100			Top Depth(m):	21.8
Bottom Depth(m):	29.0			Stratum Desc:	SAND-MEDIUM. FLUVIO-GLACIAL,AGE GLACIAL.
+					
Stratum ID:	218474101			Top Depth(m):	29.0
Bottom Depth(m):	32.9			Stratum Desc:	SAND,CLAY. FLUVIO-GLACIAL,AGE GLACIAL.
+					
Stratum ID:	218474102			Top Depth(m):	32.9
Bottom Depth(m):	32.9			Stratum Desc:	ROCK. MARINE,AGE ORDOVICIAN.
<hr/>					
<a href="#">59</a>	1 of 1	SW/151.3	115.8	ON	BORE
Borehole ID:	642966			Type:	Borehole
Use:	Geotechnical/Geological Investigation			Status:	
Drill Method:	Power auger			UTM Zone:	17
Easting:	630840			Northing:	4836688
Location Accuracy:				Orig. Ground Elev m:	114
Elev. Reliability Note:				DEM Ground Elev m:	116
Total Depth m:	6.6			Primary Name:	
Township:				Concession:	
Lot:				Municipality:	
Completion Date:	FEB-1959			Static Water Level:	-999.9
Primary Water Use:	Not Used			Sec. Water Use:	
--- Details ---					
Stratum ID:	218501696			Top Depth(m):	0.0
Bottom Depth(m):	0.6			Stratum Desc:	FILL,SAND,GRAVEL. BROWN.
+					
Stratum ID:	218501697			Top Depth(m):	0.6
Bottom Depth(m):	2.6			Stratum Desc:	SAND-FINE TO MEDIUM.BROWN,FLUVIO-GLACIAL,LAYERED, AGE GLACIAL.
+					
Stratum ID:	218501698			Top Depth(m):	2.6
Bottom Depth(m):	6.6			Stratum Desc:	SILT,CLAY. GREY,LACUSTRINE,DENSE,LAYERED,AGE GLACIAL. 0008504000
<hr/>					
<a href="#">60</a>	1 of 1	SSW/134.6	115.9	TORONTO CITY R-772 HOWARD ST. SHERBOURNE ST. TORONTO CITY ON	CA

Map Key	Number of Records	Direction/ Distance (m)	Elevation (m)	Site	DB
<b>Certificate #:</b> 7-0483-89- <b>Application Year:</b> 89 <b>Issue Date:</b> 4/17/1989 <b>Approval Type:</b> Municipal water <b>Status:</b> Approved <b>Application Type:</b> <b>Client Name:</b> <b>Client Address:</b> <b>Client City:</b> <b>Client Postal Code:</b> <b>Project Description:</b> <b>Contaminants:</b> <b>Emission Control:</b>					
<a href="#">61</a>	1 of 1	SSW/123.9	116.1	Stewart [R H] 599 Sherbourne St Toronto ON M4X 1K7	TANK
<b>Permit Date:</b> 2/28/1928 <b>Permit Type:</b> BP A11540 <b>User Type:</b> <b>Installation Type:</b> gasoline tank <b>Installation Size:</b> <b>Installation Config.:</b> 1 x Gasoline tank <b>No. Tanks Installed:</b> 1 <b>Units of Measure:</b> <b>Value/Tank (\$):</b> 125 <b>Capacity(gal):</b> <b>Reference:</b> CTA Building permits <b>Location Desc:</b> rear 599 Sherbourne St					
<a href="#">62</a>	1 of 2	WSW/167.7	115.8	401 Bloor St E Toronto ON M4W1H7	EHS
<b>Addit. Info Ordered:</b> Title Searches; Aerial Photos <b>Order No.:</b> 20140723034 <b>Report Date:</b> 25-JUL-14 <b>Report Type:</b> Standard Report <b>Search Radius (km):</b> .25					
<a href="#">62</a>	2 of 2	WSW/167.7	115.8	1577021 Ontario Limited 401 Bloor Street East Toronto ON	RSC
<b>Date Submitted:</b> 11-Mar-14 <b>Date Acknowledg.:</b> <b>Date Returned:</b> <b>Certification Date:</b> <b>Soil Type:</b> <b>Restoration Type:</b> <b>Registration #:</b> 212686 <b>Stratified (Y/N):</b> <b>Criteria:</b>					
82	<a href="http://erisinfo.com">erisinfo.com</a>   EcoLog ERIS Ltd. Un-named Bloor Street East and Sherborne Toronto ON				Order No: 20160107100

Map Key	Number of Records	Direction/ Distance (m)	Elevation (m)	Site	DB
<b>Consultant:</b> <b>District Office:</b> Toronto <b>Intended Prop Use:</b> Residential <b>Current Property Use:</b> <b>Certificate Prop Use #:</b> <b>Applicable Standards:</b> <b>Legal Description:</b> <b>Prop. Identification #:</b> <b>Entire legal prop. (y/n):</b> <b>UTM Coordinates:</b> <b>Latitude &amp; Longitude:</b> <b>Accuracy Estimate:</b> <b>Measurement Method:</b> <b>CPU Issued Sect 1686:</b>					
<a href="#">63</a>	1 of 1	WSW/171.1	115.7	403 Bloor St E Toronto ON M4W 1H7	EHS
<b>Addit. Info Ordered:</b> <b>Order No.:</b> 20121105002 <b>Report Date:</b> 07-NOV-12 <b>Report Type:</b> Custom Report <b>Search Radius (km):</b> .25					
<a href="#">64</a>	1 of 1	ESE/168.7	114.5	ON	BORE
<b>Borehole ID:</b> 632493 <b>Use:</b> Geotechnical/Geological Investigation <b>Drill Method:</b> Power auger <b>Easting:</b> 631202 <b>Location Accuracy:</b> <b>Elev. Reliability Note:</b> <b>Total Depth m:</b> 10.8 <b>Township:</b> <b>Lot:</b> <b>Completion Date:</b> AUG-1961 <b>Primary Water Use:</b> Not Used  <b>Type:</b> Borehole <b>Status:</b> <b>UTM Zone:</b> 17 <b>Northing:</b> 4836744 <b>Orig. Ground Elev m:</b> 114 <b>DEM Ground Elev m:</b> 113 <b>Primary Name:</b> <b>Concession:</b> <b>Municipality:</b> <b>Static Water Level:</b> .4 <b>Sec. Water Use:</b>					
--- Details ---					
<b>Stratum ID:</b>		218462852		<b>Top Depth(m):</b>	0.0
<b>Bottom Depth(m):</b>		2.6		<b>Stratum Desc:</b>	FILL,SAND,SILT, GRAVEL. BROWN,COMPACT.
+					
<b>Stratum ID:</b>		218462853		<b>Top Depth(m):</b>	2.6
<b>Bottom Depth(m):</b>		4.3		<b>Stratum Desc:</b>	FILL,SILT,CLAY. BROWN,FIRM, WATER STABLE AT 372.5 FEET.
+					
<b>Stratum ID:</b>		218462854		<b>Top Depth(m):</b>	4.3
<b>Bottom Depth(m):</b>		6.1		<b>Stratum Desc:</b>	CLAY(55),SILT(37). GREY,FLUVIO-GLACIAL,STIFF, AGE GLACIAL.
+					
83	<a href="http://erisinfo.com">erisinfo.com</a>   EcoLog ERIS Ltd. Un-named Bloor Street East and Sherborne Toronto ON				Order No: 20160107100

Map Key	Number of Records	Direction/ Distance (m)	Elevation (m)	Site	DB
<b>Stratum ID:</b>	218462855			<b>Top Depth(m):</b> 6.1	
<b>Bottom Depth(m):</b>	10.8			<b>Stratum Desc:</b> TILL,SAND(43)- MEDIUM,SILT(38),CLAY. GREY,GLACIAL,STIFF, AGE GLACIAL. 022032055 011010027	
<a href="#">65</a>	1 of 1	WSW/175.5	115.8	1577020 Ontario Limited 395 Bloor Street East Toronto ON	RSC
<b>Date Submitted:</b>	11-Mar-14				
<b>Date Acknowledg.:</b>					
<b>Date Returned:</b>					
<b>Certification Date:</b>					
<b>Soil Type:</b>					
<b>Restoration Type:</b>					
<b>Registration #:</b>	212628				
<b>Stratified (Y/N):</b>					
<b>Criteria:</b>					
<b>Consultant:</b>					
<b>District Office:</b>	Toronto				
<b>Intended Prop Use:</b>	Residential				
<b>Current Property Use:</b>					
<b>Certificate Prop Use #:</b>					
<b>Applicable Standards:</b>					
<b>Legal Description:</b>					
<b>Prop. Identification #:</b>					
<b>Entire legal prop. (y/n):</b>					
<b>UTM Coordinates:</b>					
<b>Latitude &amp; Longitude:</b>					
<b>Accuracy Estimate:</b>					
<b>Measurement Method:</b>					
<b>CPU Issued Sect 1686:</b>					
<a href="#">66</a>	1 of 1	ESE/182.1	110.5	ON	BORE
<b>Borehole ID:</b>	632436			<b>Type:</b>	Borehole
<b>Use:</b>	Geotechnical/Geological Investigation			<b>Status:</b>	
<b>Drill Method:</b>	Power auger			<b>UTM Zone:</b>	17
<b>Easting:</b>	631215			<b>Northing:</b>	4836760
<b>Location Accuracy:</b>				<b>Orig. Ground Elev m:</b>	104
<b>Elev. Reliability Note:</b>				<b>DEM Ground Elev m:</b>	108
<b>Total Depth m:</b>	10.4			<b>Primary Name:</b>	
<b>Township:</b>				<b>Concession:</b>	
<b>Lot:</b>				<b>Municipality:</b>	
<b>Completion Date:</b>	APR-1962			<b>Static Water Level:</b>	-999.9
<b>Primary Water Use:</b>	Not Used			<b>Sec. Water Use:</b>	
<b>--- Details ---</b>					
<b>Stratum ID:</b>	218462649			<b>Top Depth(m):</b>	0.0
<b>Bottom Depth(m):</b>	4.0			<b>Stratum Desc:</b>	FILL,SAND,SILT, ORGANIC.



Map Key	Number of Records	Direction/ Distance (m)	Elevation (m)	Site	DB
					BROWN,LOOSE.
+					
Stratum ID:	218462650			Top Depth(m):	4.0
Bottom Depth(m):	5.5			Stratum Desc:	FILL,SILT,CLAY,WOOD.GREY,BROWN,STIFF.
+					
Stratum ID:	218462651			Top Depth(m):	5.5
Bottom Depth(m):	10.4			Stratum Desc:	TILL,SILT,SAND,CLAY.GREY,BROWN,GLACIAL,STIFF, AGE GLACIAL. 000000090013001200180042
<a href="#">67</a>	1 of 1	N/110.7	118.2	Lumbers W G 31 Maple Ave Toronto ON M4W 2T8	TANK
Permit Date:		11/27/1928			
Permit Type:		BP A19017			
User Type:					
Installation Type:		Fuel oil tanks			
Installation Size:					
Installation Config.:		3 x Fuel oil tanks			
No. Tanks Installed:		3			
Units of Measure:					
Value/Tank (\$):		100			
Capacity(gal):					
Reference:		CTA Building permits			
Location Desc:					
<a href="#">68</a>	1 of 1	NNW/112.5	118.0	Mycosource 21 Maple Ave Toronto ON M4W 2T5	SCT
Established:		01-SEP-98			
Plant Size (ft²):					
Employment:					
--- Details ---					
Description:		Mushroom Production			
SIC/NAICS Code:		111411			
<a href="#">69</a>	1 of 1	ESE/181.7	114.0	ON	BORE
Borehole ID:		632494		Type:	Borehole
Use:		Geotechnical/Geological Investigation		Status:	
Drill Method:		Power auger		UTM Zone:	17
Easting:		631215		Northing:	4836746
Location Accuracy:				Orig. Ground Elev m:	113
Elev. Reliability Note:				DEM Ground Elev m:	112
Total Depth m:		16.9		Primary Name:	
Township:				Concession:	
Lot:				Municipality:	

Map Key	Number of Records	Direction/ Distance (m)	Elevation (m)	Site	DB
<b>Completion Date:</b>		AUG-1961		<b>Static Water Level:</b>	-999.9
<b>Primary Water Use:</b>		Not Used		<b>Sec. Water Use:</b>	
--- Details ---					
<b>Stratum ID:</b>		218462856		<b>Top Depth(m):</b>	0.0
<b>Bottom Depth(m):</b>		8.5		<b>Stratum Desc:</b>	FILL,SAND(73)- MEDIUM,SILT,ORGANIC. BROWN,LOOSE.
+					
<b>Stratum ID:</b>		218462857		<b>Top Depth(m):</b>	8.5
<b>Bottom Depth(m):</b>		16.9		<b>Stratum Desc:</b>	TILL,SILT(44), SAND(36),CLAY. GREY,GLACIAL,STIFF, AGE GLACIAL. 032 016016035000000
<a href="#">70</a>	1 of 1	NW/153.8	117.0	1 - 18 Ancroft Place & 1 - 7 Sherbourne Street North Toronto (Rosedale) ON	EHS
<b>Addit. Info Ordered:</b>					
<b>Order No.:</b>		20091209001			
<b>Report Date:</b>		12/15/2009			
<b>Report Type:</b>		Custom Report			
<b>Search Radius (km):</b>		0.25			
<a href="#">71</a>	1 of 1	ENE/171.9	116.2	Hodgins Hon Justice F E 9 Dale Ave Toronto ON M4W 1K2	TANK
<b>Permit Date:</b>		1930			
<b>Permit Type:</b>		BP A33474			
<b>User Type:</b>					
<b>Installation Type:</b>		Fuel oil tank			
<b>Installation Size:</b>					
<b>Installation Config.:</b>		3 x Fuel oil tanks			
<b>No. Tanks Installed:</b>		3			
<b>Units of Measure:</b>					
<b>Value/Tank (\$):</b>		85			
<b>Capacity(gal):</b>					
<b>Reference:</b>		CTA Building permits			
<b>Location Desc:</b>					
<a href="#">72</a>	1 of 1	ESE/192.2	110.5	ON	BORE
<b>Borehole ID:</b>		632467		<b>Type:</b>	Borehole
<b>Use:</b>		Geotechnical/Geological Investigation		<b>Status:</b>	
<b>Drill Method:</b>		Power auger		<b>UTM Zone:</b>	17
<b>Easting:</b>		631225		<b>Northing:</b>	4836763
<b>Location Accuracy:</b>				<b>Orig. Ground Elev m:</b>	109
<b>Elev. Reliability</b>				<b>DEM Ground Elev m:</b>	107
<b>Note:</b>				<b>Primary Name:</b>	
<b>Total Depth m:</b>		9.6			

Map Key	Number of Records	Direction/ Distance (m)	Elevation (m)	Site	DB
<b>Township:</b> <b>Lot:</b> <b>Completion Date:</b> SEP-1961 <b>Primary Water Use:</b> Not Used				<b>Concession:</b> <b>Municipality:</b> <b>Static Water Level:</b> -999.9 <b>Sec. Water Use:</b>	
--- Details ---					
<b>Stratum ID:</b>	218462746			<b>Top Depth(m):</b> 3.7	
<b>Bottom Depth(m):</b>	9.6			<b>Stratum Desc:</b> TILL,SILT(40), CLAY(25). GREY,BROWN,GLACIAL,STIFF, AGE GLACIAL. 024025050 01501502500000	
+					
<b>Stratum ID:</b>	218462744			<b>Top Depth(m):</b> 0.0	
<b>Bottom Depth(m):</b>	2.4			<b>Stratum Desc:</b> FILL,SAND-MEDIUM, SILT,GRAVEL. GREY,BROWN,LOOSE.	
+					
<b>Stratum ID:</b>	218462745			<b>Top Depth(m):</b> 2.4	
<b>Bottom Depth(m):</b>	3.7			<b>Stratum Desc:</b> CLAY,SILT. GREY,BROWN,FLUVIO- GLACIAL, STIFF,LAMINATED, AGE POST-GLACIAL.	
<a href="#">73</a>	1 of 2	WSW/186.8	116.1	<b>EDGEcombe GROUP INC.</b> <b>387 BLOOR STREET EAST</b> <b>TORONTO ON M4W 1H7</b>	GEN
<b>Generator #:</b> ON0445503 <b>Approval Yrs:</b> 93,94,95,96,97,98 <b>SIC Code:</b> 8653 <b>SIC Description:</b> DENTISTS, GP., OFF.					
--- Details ---					
<b>Waste Code:</b>	312				
<b>Waste Description:</b>	PATHOLOGICAL WASTES				
<a href="#">73</a>	2 of 2	WSW/186.8	116.1	<b>2262814 Ontario Limited</b> <b>387 Bloor Street East &amp; 28 Selby Street</b> <b>Toronto ON</b>	RSC
<b>Date Submitted:</b> 11-Mar-14 <b>Date Acknowledg.:</b> <b>Date Returned:</b> <b>Certification Date:</b> <b>Soil Type:</b> <b>Restoration Type:</b> <b>Registration #:</b> 212626 <b>Stratified (Y/N):</b> <b>Criteria:</b> <b>Consultant:</b> <b>District Office:</b> Toronto <b>Intended Prop Use:</b> Residential <b>Current Property Use:</b> <b>Certificate Prop Use #:</b> <b>Applicable Standards:</b> <b>Legal Description:</b> <b>Prop. Identification #:</b> <b>Entire legal prop. (y/n):</b>					

Map Key	Number of Records	Direction/ Distance (m)	Elevation (m)	Site	DB
UTM Coordinates: Latitude & Longitude: Accuracy Estimate: Measurement Method: CPU Issued Sect 1686:					
74	1 of 1	N/123.4	118.2	Kelly Justice 33 Maple Ave Toronto ON M4W 2T8	TANK
Permit Date:		4/9/1927			
Permit Type:		BP A3665			
User Type:					
Installation Type:		Fuel oil tank			
Installation Size:					
Installation Config.:		1 x fuel oil tank			
No. Tanks Installed:		1			
Units of Measure:					
Value/Tank (\$):		110			
Capacity(gal):					
Reference:		CTA Building permits			
Location Desc:					
75	1 of 1	ESE/196.5	104.7	ON	BORE
Borehole ID:		632437		Type:	Borehole
Use:		Geotechnical/Geological Investigation		Status:	
Drill Method:		Power auger		UTM Zone:	17
Easting:		631229		Northing:	4836769
Location Accuracy:				Orig. Ground Elev m:	106
Elev. Reliability Note:				DEM Ground Elev m:	105
Total Depth m:		11.9		Primary Name:	
Township:				Concession:	
Lot:				Municipality:	
Completion Date:		MAR-1962		Static Water Level:	-999.9
Primary Water Use:		Not Used		Sec. Water Use:	
--- Details ---					
Stratum ID:		218462652		Top Depth(m):	0.0
Bottom Depth(m):		5.5		Stratum Desc:	FILL,SAND,SILT,CLAY.BROWN,LOOSE.
+					
Stratum ID:		218462653		Top Depth(m):	5.5
Bottom Depth(m):		9.1		Stratum Desc:	TILL,SILT,CLAY,SAND.GREY,BROWN, GLACIAL,STIFF, AGE GLACIAL.
+					
Stratum ID:		218462654		Top Depth(m):	9.1
Bottom Depth(m):		9.8		Stratum Desc:	SAND,SILT. GREY,FLUVIO-GLACIAL, VERY DENSE,AGE GLACIAL.
+					

Map Key	Number of Records	Direction/ Distance (m)	Elevation (m)	Site	DB
<b>Stratum ID:</b>	218462655			<b>Top Depth(m):</b>	9.8
<b>Bottom Depth(m):</b>	11.9			<b>Stratum Desc:</b>	TILL,SILT,SAND,CLAY.GREY,GLACIAL,HARD,AGE GLACIAL.00000005001800300030005500320046
<b>76</b>	<b>1 of 1</b>	<b>WSW/192.1</b>	<b>115.8</b>	<b>ON</b>	<b>BORE</b>
<b>Borehole ID:</b>	632393			<b>Type:</b>	Borehole
<b>Use:</b>	Geotechnical/Geological Investigation			<b>Status:</b>	
<b>Drill Method:</b>	Power auger			<b>UTM Zone:</b>	17
<b>Easting:</b>	630785			<b>Northing:</b>	4836731
<b>Location Accuracy:</b>				<b>Orig. Ground Elev m:</b>	115
<b>Elev. Reliability Note:</b>				<b>DEM Ground Elev m:</b>	115
<b>Total Depth m:</b>	16.8			<b>Primary Name:</b>	
<b>Township:</b>				<b>Concession:</b>	
<b>Lot:</b>				<b>Municipality:</b>	
<b>Completion Date:</b>	MAY-1961			<b>Static Water Level:</b>	-999.9
<b>Primary Water Use:</b>	Not Used			<b>Sec. Water Use:</b>	
--- Details ---					
<b>Stratum ID:</b>	218462479			<b>Top Depth(m):</b>	0.0
<b>Bottom Depth(m):</b>	2.4			<b>Stratum Desc:</b>	SAND-MEDIUM,SILT.LACUSTRINE,DENSE,BEDDED,AGE GLACIAL.
+					
<b>Stratum ID:</b>	218462480			<b>Top Depth(m):</b>	2.4
<b>Bottom Depth(m):</b>	11.0			<b>Stratum Desc:</b>	CLAY(74),SILT(14), SAND(12).GREY,LACUSTRINE,STIFF,VARVED, AGE GLACIAL.
+					
<b>Stratum ID:</b>	218462481			<b>Top Depth(m):</b>	11.0
<b>Bottom Depth(m):</b>	16.8			<b>Stratum Desc:</b>	TILL,CLAY(44), SILT(30),SAND.GLACIAL,DENSE,AGE GLACIAL.024 000000100008003400360030
<b>77</b>	<b>1 of 1</b>	<b>SSE/139.0</b>	<b>116.7</b>	<b>ON</b>	<b>BORE</b>
<b>Borehole ID:</b>	644767			<b>Type:</b>	Borehole
<b>Use:</b>	Geotechnical/Geological Investigation			<b>Status:</b>	
<b>Drill Method:</b>	Power auger			<b>UTM Zone:</b>	17
<b>Easting:</b>	631115			<b>Northing:</b>	4836613
<b>Location Accuracy:</b>				<b>Orig. Ground Elev m:</b>	115
<b>Elev. Reliability Note:</b>				<b>DEM Ground Elev m:</b>	115
<b>Total Depth m:</b>	12.2			<b>Primary Name:</b>	
<b>Township:</b>				<b>Concession:</b>	
<b>Lot:</b>				<b>Municipality:</b>	
<b>Completion Date:</b>	JUN-1965			<b>Static Water Level:</b>	-999.9
<b>Primary Water Use:</b>	Not Used			<b>Sec. Water Use:</b>	



Map Key	Number of Records	Direction/ Distance (m)	Elevation (m)	Site	DB
--- Details ---					
Stratum ID:	218508784			Top Depth(m):	5.2
Bottom Depth(m):	12.2			Stratum Desc:	TILL,SILT,SAND, GRAVEL. GREY, GLACIAL,DENSE, AGE GLACIAL. 0007002000170030
+					
Stratum ID:	218508782			Top Depth(m):	0.0
Bottom Depth(m):	2.1			Stratum Desc:	FILL,SAND,STONES. COMPACT.
+					
Stratum ID:	218508783			Top Depth(m):	2.1
Bottom Depth(m):	5.2			Stratum Desc:	SAND-MEDIUM,SILT. BROWN, GLACIAL,DENSE, AGE GLACIAL.
<a href="#">78</a>	1 of 1	E/206.0	95.7	ON	BORE
Borehole ID:	644863			Type:	Borehole
Use:	Geotechnical/Geological Investigation			Status:	
Drill Method:	Diamond Drill			UTM Zone:	17
Easting:	631235			Northing:	4836843
Location Accuracy:				Orig. Ground Elev m:	112
Elev. Reliability Note:				DEM Ground Elev m:	92.8
Total Depth m:	6.1			Primary Name:	
Township:				Concession:	
Lot:				Municipality:	
Completion Date:	NOV-1954			Static Water Level:	-999.9
Primary Water Use:	Not Used			Sec. Water Use:	
--- Details ---					
Stratum ID:	218509169			Top Depth(m):	2.7
Bottom Depth(m):	3.5			Stratum Desc:	CLAY,SAND,ORGANIC. BROWN,AGE POST-GLACIAL.
+					
Stratum ID:	218509170			Top Depth(m):	3.5
Bottom Depth(m):	5.2			Stratum Desc:	CLAY,SILT,GRAVEL. GREY,ALLUVIAL,AGE GLACIAL.
+					
Stratum ID:	218509171			Top Depth(m):	5.2
Bottom Depth(m):	6.1			Stratum Desc:	CLAY,SILT,SAND. GREY,ALLUVIAL,AGE GLACIAL. 000050180009002000115031, GLACI AL,
+					
Stratum ID:	218509166			Top Depth(m):	0.0
Bottom Depth(m):	0.2			Stratum Desc:	SOIL. AGE POST-GLACIAL.
+					
Stratum ID:	218509167			Top Depth(m):	0.2
Bottom Depth(m):	1.7			Stratum Desc:	FILL,CLAY. BROWN.
+					
Stratum ID:	218509168			Top Depth(m):	1.7

Map Key	Number of Records	Direction/ Distance (m)	Elevation (m)	Site	DB
<b>Bottom Depth(m):</b> 2.7				<b>Stratum Desc:</b> FILL,CLAY,SAND, STONES. BROWN.	
<a href="#">79</a>	1 of 1	ESE/195.9	110.5	ON	BORE
<b>Borehole ID:</b>	632495			<b>Type:</b>	Borehole
<b>Use:</b>	Geotechnical/Geological Investigation			<b>Status:</b>	
<b>Drill Method:</b>	Power auger			<b>UTM Zone:</b>	17
<b>Easting:</b>	631229			<b>Northing:</b>	4836757
<b>Location Accuracy:</b>				<b>Orig. Ground Elev m:</b>	113
<b>Elev. Reliability Note:</b>				<b>DEM Ground Elev m:</b>	109
<b>Total Depth m:</b>	11.4			<b>Primary Name:</b>	
<b>Township:</b>				<b>Concession:</b>	
<b>Lot:</b>				<b>Municipality:</b>	
<b>Completion Date:</b>	AUG-1961			<b>Static Water Level:</b>	1.1
<b>Primary Water Use:</b>	Not Used			<b>Sec. Water Use:</b>	
--- Details ---					
<b>Stratum ID:</b>	218462859			<b>Top Depth(m):</b>	4.0
<b>Bottom Depth(m):</b>	4.6			<b>Stratum Desc:</b>	FILL. GREY,LOOSE, WATER STABLE AT 368.5 FEET.
+					
<b>Stratum ID:</b>	218462860			<b>Top Depth(m):</b>	4.6
<b>Bottom Depth(m):</b>	6.4			<b>Stratum Desc:</b>	FILL,SILT,CLAY,SAND.BROWN.
+					
<b>Stratum ID:</b>	218462861			<b>Top Depth(m):</b>	6.4
<b>Bottom Depth(m):</b>	11.4			<b>Stratum Desc:</b>	TILL,SILT,CLAY,SAND.GREY,GLACIAL,STIFF, AGE GLACIAL. 000000060013000400150007002100 4300028
+					
<b>Stratum ID:</b>	218462858			<b>Top Depth(m):</b>	0.0
<b>Bottom Depth(m):</b>	4.0			<b>Stratum Desc:</b>	FILL,SAND,SILT, GRAVEL. BROWN,LOOSE.
<a href="#">80</a>	1 of 1	SE/145.9	117.1	ON	BORE
<b>Borehole ID:</b>	635715			<b>Type:</b>	Borehole
<b>Use:</b>	Geotechnical/Geological Investigation			<b>Status:</b>	
<b>Drill Method:</b>	Diamond Drill			<b>UTM Zone:</b>	17
<b>Easting:</b>	631135			<b>Northing:</b>	4836623
<b>Location Accuracy:</b>				<b>Orig. Ground Elev m:</b>	115
<b>Elev. Reliability Note:</b>				<b>DEM Ground Elev m:</b>	115
<b>Total Depth m:</b>	12.2			<b>Primary Name:</b>	
<b>Township:</b>				<b>Concession:</b>	
<b>Lot:</b>				<b>Municipality:</b>	
<b>Completion Date:</b>	1900			<b>Static Water Level:</b>	-999.9
<b>Primary Water Use:</b>	Not Used			<b>Sec. Water Use:</b>	

Map Key	Number of Records	Direction/ Distance (m)	Elevation (m)	Site	DB
--- Details ---					
Stratum ID:	218474385			Top Depth(m):	0.0
Bottom Depth(m):	2.1			Stratum Desc:	FILL,SAND.
+					
Stratum ID:	218474386			Top Depth(m):	2.1
Bottom Depth(m):	5.2			Stratum Desc:	SAND,SILT. BROWN,GLACIAL,DENSE, AGE GLACIAL.
+					
Stratum ID:	218474387			Top Depth(m):	5.2
Bottom Depth(m):	12.2			Stratum Desc:	TILL,SILT,SAND,CLAY.GLACIAL,AG E GLACIAL. L,HARD

<a href="#">81</a>	1 of 1	E/206.9	100.8	ON	BORE
Borehole ID:	648591			Type:	Borehole
Use:	Geotechnical/Geological Investigation			Status:	
Drill Method:	Diamond Drill			UTM Zone:	17
Easting:	631235			Northing:	4836863
Location Accuracy:				Orig. Ground Elev m:	112
Elev. Reliability Note:				DEM Ground Elev m:	99.4
Total Depth m:	17.4			Primary Name:	
Township:				Concession:	
Lot:				Municipality:	
Completion Date:	NOV-1954			Static Water Level:	-999.9
Primary Water Use:	Not Used			Sec. Water Use:	
--- Details ---					
Stratum ID:	218523674			Top Depth(m):	0.0
Bottom Depth(m):	0.3			Stratum Desc:	SOIL. AGE POST-GLACIAL.
+					
Stratum ID:	218523675			Top Depth(m):	0.3
Bottom Depth(m):	1.8			Stratum Desc:	FILL,CLAY,SAND. BROWN.
+					
Stratum ID:	218523676			Top Depth(m):	1.8
Bottom Depth(m):	6.7			Stratum Desc:	CLAY,STONES. BROWN,ALLUVIAL,AGE GLACIAL.
+					
Stratum ID:	218523677			Top Depth(m):	6.7
Bottom Depth(m):	10.4			Stratum Desc:	CLAY,SAND,STONES. GREY,ALLUVIAL,AGE GLACIAL.
+					
Stratum ID:	218523678			Top Depth(m):	10.4
Bottom Depth(m):	12.5			Stratum Desc:	SAND,SILT. GREY,ALLUVIAL,AGE GLACIAL.
+					
Stratum ID:	218523679			Top Depth(m):	12.5
Bottom Depth(m):	15.7			Stratum Desc:	CLAY,SAND,STONES. GREY,ALLUVIAL,COMPACT, AGE GLACIAL.

Map Key	Number of Records	Direction/ Distance (m)	Elevation (m)	Site	DB
<b>+</b>					
<b>Stratum ID:</b>	218523680			<b>Top Depth(m):</b>	15.7
<b>Bottom Depth(m):</b>	17.1			<b>Stratum Desc:</b>	SAND,CLAY. GREY,ALLUVIAL,VERY DENSE, AGE GLACIAL.
<b>+</b>					
<b>Stratum ID:</b>	218523681			<b>Top Depth(m):</b>	17.1
<b>Bottom Depth(m):</b>	17.4			<b>Stratum Desc:</b>	SAND. GREY,ALLUVIAL,AGE GLACIAL. 000100110006001400220011003400 2700410021GREY

<a href="#"><u>82</u></a>	1 of 2	NNE/131.5	118.3	35 MAPLE AVENUE TORONTO ON M4W 2T8	HINC
<b>External File Num:</b> FS INC 0809-05492 <b>Date of Occurrence:</b> 9/10/2008 <b>Fuel Occurrence Type:</b> Pipeline Strike <b>Fuel Type Involved:</b> Natural Gas <b>Status Desc:</b> Completed - Causal Analysis(End) <b>Job Type Desc:</b> Incident/Near-Miss Occurrence (FS) <b>Oper. Type Involved:</b> Construction Site (pipeline strike) <b>Service Interruptions:</b> No <b>Property Damage:</b> No <b>Fuel Life Cycle Stage:</b> Transmission, Distribution and Transportation <b>Root Cause:</b> Root Cause: Equipment/Material/Component:No Procedures:No Maintenance:No Design:No Training:No Management:Yes Human Factors:Yes  <b>Reported Details:</b> <b>Fuel Category:</b> Gaseous Fuel <b>Occurrence Type:</b> Incident <b>Affiliation:</b> Industry Stakeholder (Licensee/Registration/Certificate Holder, Facility Owner, etc.) <b>County Name:</b> Toronto <b>Approx. Quant. Rel:</b> <b>Nearby body of water:</b> <b>Enter Drainage Syst.:</b> <b>Approx. Quant. Unit:</b> <b>Environmental Impact:</b>					

<a href="#"><u>82</u></a>	2 of 2	NNE/131.5	118.3	Rodger [A F] 35 Maple Ave Toronto ON M4W 2T8	TANK
<b>Permit Date:</b> 11/27/1928 <b>Permit Type:</b> BP A19020 <b>User Type:</b> <b>Installation Type:</b> Fuel oil tanks <b>Installation Size:</b> <b>Installation Config.:</b> 3 x Fuel oil tanks <b>No. Tanks Installed:</b> 3 <b>Units of Measure:</b> <b>Value/Tank (\$):</b> 100 <b>Capacity(gal):</b> <b>Reference:</b> CTA Building permits <b>Location Desc:</b>					

Map Key	Number of Records	Direction/ Distance (m)	Elevation (m)	Site	DB
<a href="#">83</a>	1 of 1	E/208.9	94.4	ON	BORE
<b>Borehole ID:</b>		639876	<b>Type:</b>		Borehole
<b>Use:</b>		Geotechnical/Geological Investigation	<b>Status:</b>		
<b>Drill Method:</b>		Diamond Drill	<b>UTM Zone:</b>		17
<b>Easting:</b>		631240	<b>Northing:</b>		4836798
<b>Location Accuracy:</b>			<b>Orig. Ground Elev m:</b>		88.5
<b>Elev. Reliability Note:</b>			<b>DEM Ground Elev m:</b>		93.2
<b>Total Depth m:</b>		7.8	<b>Primary Name:</b>		
<b>Township:</b>			<b>Concession:</b>		
<b>Lot:</b>			<b>Municipality:</b>		
<b>Completion Date:</b>		FEB-1968	<b>Static Water Level:</b>		-999.9
<b>Primary Water Use:</b>		Not Used	<b>Sec. Water Use:</b>		
--- Details ---					
<b>Stratum ID:</b>		218490102	<b>Top Depth(m):</b>		0.0
<b>Bottom Depth(m):</b>		2.6	<b>Stratum Desc:</b>		FILL,SAND,SILT,CLAY.BROWN,LOOSE.
+					
<b>Stratum ID:</b>		218490103	<b>Top Depth(m):</b>		2.6
<b>Bottom Depth(m):</b>		3.4	<b>Stratum Desc:</b>		SAND-MEDIUM,SILT.GREY,LACUSTRINE,COMPACT,AGE GLACIAL.
+					
<b>Stratum ID:</b>		218490104	<b>Top Depth(m):</b>		3.4
<b>Bottom Depth(m):</b>		4.5	<b>Stratum Desc:</b>		SAND,SILT,GRAVEL.GREY,FLUVIO-GLACIAL,COMPACT,AGE GLACIAL.
+					
<b>Stratum ID:</b>		218490105	<b>Top Depth(m):</b>		4.5
<b>Bottom Depth(m):</b>		7.8	<b>Stratum Desc:</b>		TILL,SILT(50), CLAY(08),GRAVEL.GREY,GLACIAL,HARD,AGE GLACIAL. 020 000000030008606200146
<a href="#">84</a>	1 of 1	ESE/196.7	114.2	ON	BORE
<b>Borehole ID:</b>		632482	<b>Type:</b>		Borehole
<b>Use:</b>		Geotechnical/Geological Investigation	<b>Status:</b>		
<b>Drill Method:</b>		Power auger	<b>UTM Zone:</b>		17
<b>Easting:</b>		631230	<b>Northing:</b>		4836744
<b>Location Accuracy:</b>			<b>Orig. Ground Elev m:</b>		114
<b>Elev. Reliability Note:</b>			<b>DEM Ground Elev m:</b>		112
<b>Total Depth m:</b>		7.8	<b>Primary Name:</b>		
<b>Township:</b>			<b>Concession:</b>		
<b>Lot:</b>			<b>Municipality:</b>		
<b>Completion Date:</b>		SEP-1961	<b>Static Water Level:</b>		-999.9
<b>Primary Water Use:</b>		Not Used	<b>Sec. Water Use:</b>		



Map Key	Number of Records	Direction/ Distance (m)	Elevation (m)	Site	DB
--- Details ---					
<b>Stratum ID:</b>	218462816			<b>Top Depth(m):</b>	4.9
<b>Bottom Depth(m):</b>	7.8			<b>Stratum Desc:</b>	TILL,SILT,CLAY. GREY,GLACIAL,STIFF, AGE GLACIAL. 0008002200160036SILT,SA
+					
<b>Stratum ID:</b>	218462814			<b>Top Depth(m):</b>	0.0
<b>Bottom Depth(m):</b>	2.4			<b>Stratum Desc:</b>	FILL,SAND,SILT. GREY,BROWN,LOOSE.
+					
<b>Stratum ID:</b>	218462815			<b>Top Depth(m):</b>	2.4
<b>Bottom Depth(m):</b>	4.9			<b>Stratum Desc:</b>	CLAY,SILT. GREY,BROWN,FLUVIO- GLACIAL, STIFF,LAMINATED,AGE GLACIAL.

<a href="#">85</a>	1 of 1	WSW/192.8	116.0	ON	BORE
<b>Borehole ID:</b>	639077			<b>Type:</b>	Borehole
<b>Use:</b>	Geotechnical/Geological Investigation			<b>Status:</b>	
<b>Drill Method:</b>	Diamond Drill			<b>UTM Zone:</b>	17
<b>Easting:</b>	630790			<b>Northing:</b>	4836703
<b>Location Accuracy:</b>				<b>Orig. Ground Elev m:</b>	115
<b>Elev. Reliability</b>				<b>DEM Ground Elev m:</b>	115
<b>Note:</b>				<b>Primary Name:</b>	
<b>Total Depth m:</b>	14			<b>Concession:</b>	
<b>Township:</b>				<b>Municipality:</b>	
<b>Lot:</b>				<b>Static Water Level:</b>	-999.9
<b>Completion Date:</b>	JUL-1957			<b>Sec. Water Use:</b>	
<b>Primary Water Use:</b>	Not Used				
--- Details ---					
<b>Stratum ID:</b>	218486997			<b>Top Depth(m):</b>	0.0
<b>Bottom Depth(m):</b>	1.5			<b>Stratum Desc:</b>	FILL. AGE QUATERNARY.
+					
<b>Stratum ID:</b>	218486998			<b>Top Depth(m):</b>	1.5
<b>Bottom Depth(m):</b>	3.0			<b>Stratum Desc:</b>	SAND-MEDIUM,SILT. YELLOW,FLUVIO- GLACIAL,COMPACT,LAYERED,AGE GLACIAL.
+					
<b>Stratum ID:</b>	218486999			<b>Top Depth(m):</b>	3.0
<b>Bottom Depth(m):</b>	7.6			<b>Stratum Desc:</b>	SILT,SAND-MEDIUM. GREY,FLUVIO-GLACIAL,COMPACT, LENSES,AGE GLACIAL.
+					
<b>Stratum ID:</b>	218487000			<b>Top Depth(m):</b>	7.6
<b>Bottom Depth(m):</b>	12.2			<b>Stratum Desc:</b>	SILT,CLAY. GREY,GLACIAL,COMPACT, AGE GLACIAL.
+					

Map Key	Number of Records	Direction/ Distance (m)	Elevation (m)	Site	DB
<b>Stratum ID:</b>	218487001			<b>Top Depth(m):</b> 12.2	
<b>Bottom Depth(m):</b>	14.0			<b>Stratum Desc:</b> SILT,CLAY,SAND, GRAVEL. GREY,GLACIAL,COMPACT, AGE GLACIAL. 000500250010002200250017004000 24	

<a href="#">86</a>	1 of 1	NE/158.9	118.4	<b>Enbridge Gas Distribution Inc.</b> <b>26 Dale Avenue, Scarborough</b> <b>Toronto ON M4W 1K5</b>	<b>SPL</b>
<b>Ref NO:</b>	6714-7VBEZE				
<b>Contaminant Code:</b>					
<b>Contaminant Name:</b>	NATURAL GAS (METHANE)				
<b>Contaminant Quantity:</b>					
<b>Incident Cause:</b>	Pipe Or Hose Leak				
<b>Incident Dt:</b>					
<b>Incident Reason:</b>	Negligence (Apparent) - Caused by lack of diligence				
<b>Incident Summary:</b>	TSSA - 1/2" line strike by homeowner				
<b>MOE Reported Dt:</b>	8/27/2009				
<b>Environmental Impact:</b>	Confirmed				
<b>Nature of Impact:</b>	Air Pollution				
<b>Receiving Medium:</b>					
<b>SAC Action Class:</b>	TSSA - Fuel Safety Branch				
<b>Sector Source Type:</b>	Pipeline				
<b>Site Municipality:</b>	Toronto				

<a href="#">87</a>	1 of 1	ENE/208.4	108.6	ON	<b>BORE</b>
<b>Borehole ID:</b>	644866			<b>Type:</b>	Borehole
<b>Use:</b>	Geotechnical/Geological Investigation			<b>Status:</b>	
<b>Drill Method:</b>	Diamond Drill			<b>UTM Zone:</b>	17
<b>Easting:</b>	631235			<b>Northing:</b>	4836883
<b>Location Accuracy:</b>				<b>Orig. Ground Elev m:</b>	112
<b>Elev. Reliability Note:</b>				<b>DEM Ground Elev m:</b>	106
<b>Total Depth m:</b>	14			<b>Primary Name:</b>	
<b>Township:</b>				<b>Concession:</b>	
<b>Lot:</b>				<b>Municipality:</b>	
<b>Completion Date:</b>	NOV-1954			<b>Static Water Level:</b>	-999.9
<b>Primary Water Use:</b>	Not Used			<b>Sec. Water Use:</b>	
--- Details ---					
<b>Stratum ID:</b>	218509185			<b>Top Depth(m):</b>	0.0
<b>Bottom Depth(m):</b>	0.3			<b>Stratum Desc:</b>	SOIL. AGE POST-GLACIAL.
+					
<b>Stratum ID:</b>	218509186			<b>Top Depth(m):</b>	0.3
<b>Bottom Depth(m):</b>	1.1			<b>Stratum Desc:</b>	FILL,SAND. BROWN.
+					
<b>Stratum ID:</b>	218509187			<b>Top Depth(m):</b>	1.1
<b>Bottom Depth(m):</b>	5.8			<b>Stratum Desc:</b>	FILL,CLAY. BROWN,COMPACT.
+					

Map Key	Number of Records	Direction/ Distance (m)	Elevation (m)	Site	DB
<b>Stratum ID:</b>	218509188			<b>Top Depth(m):</b>	5.8
<b>Bottom Depth(m):</b>	6.9			<b>Stratum Desc:</b>	CLAY. BROWN,GREY,ALLUVIAL,COMPACT, LAYERED,AGE GLACIAL.
+					
<b>Stratum ID:</b>	218509189			<b>Top Depth(m):</b>	6.9
<b>Bottom Depth(m):</b>	7.9			<b>Stratum Desc:</b>	CLAY. GREY,ALLUVIAL,COMPACT, AGE GLACIAL.
+					
<b>Stratum ID:</b>	218509190			<b>Top Depth(m):</b>	7.9
<b>Bottom Depth(m):</b>	9.8			<b>Stratum Desc:</b>	CLAY,SAND. GREY,ALLUVIAL,COMPACT, AGE GLACIAL.
+					
<b>Stratum ID:</b>	218509191			<b>Top Depth(m):</b>	9.8
<b>Bottom Depth(m):</b>	14.0			<b>Stratum Desc:</b>	CLAY,GRAVEL. GREY,ALLUVIAL,AGE GLACIAL. 000100050003502900190055002250 250026001700320022

[88](#)

1 of 1

SE/162.6

117.2

ON

BORE

**Borehole ID:** 643240  
**Use:** Geotechnical/Geological Investigation  
**Drill Method:** Diamond Drill  
**Easting:** 631160  
**Location Accuracy:**  
  
**Elev. Reliability**  
**Note:**  
**Total Depth m:** 12.5  
**Township:**  
**Lot:**  
**Completion Date:** NOV-1958  
**Primary Water Use:** Not Used

**Type:** Borehole  
**Status:**  
**UTM Zone:** 17  
**Northing:** 4836628  
**Orig. Ground Elev m:** 118  
**DEM Ground Elev m:** 116  
**Primary Name:**  
**Concession:**  
**Municipality:**  
**Static Water Level:** .4  
**Sec. Water Use:**

--- Details ---

**Stratum ID:** 218502955  
**Bottom Depth(m):** 0.5

**Top Depth(m):** 0.0  
**Stratum Desc:** FILL,SAND,CINDERS. MAN-  
MADE,AGE POST-GLACIAL.

+  
**Stratum ID:** 218502956  
**Bottom Depth(m):** 3.8

**Top Depth(m):** 0.5  
**Stratum Desc:** SAND,GRAVEL.  
GREY,BROWN,VERY LOOSE, AGE  
GLACIAL, WATER STABLE AT 387.1  
FEET.

+  
**Stratum ID:** 218502957  
**Bottom Depth(m):** 12.5

**Top Depth(m):** 3.8  
**Stratum Desc:** CLAY,SILT,SAND. GREY,VERY  
SOFT,AGE GLACIAL.  
000150020012502500010ES,AGE

[89](#)

1 of 1

SE/161.5

117.1

BORE

Map Key	Number of Records	Direction/ Distance (m)	Elevation (m)	Site	DB
<b>ON</b>					
<b>Borehole ID:</b>	635714			<b>Type:</b>	Borehole
<b>Use:</b>	Geotechnical/Geological Investigation			<b>Status:</b>	
<b>Drill Method:</b>	Diamond Drill			<b>UTM Zone:</b>	17
<b>Easting:</b>	631155			<b>Northing:</b>	4836623
<b>Location Accuracy:</b>				<b>Orig. Ground Elev m:</b>	115
<b>Elev. Reliability Note:</b>				<b>DEM Ground Elev m:</b>	116
<b>Total Depth m:</b>	12.1			<b>Primary Name:</b>	
<b>Township:</b>				<b>Concession:</b>	
<b>Lot:</b>				<b>Municipality:</b>	
<b>Completion Date:</b>	1900			<b>Static Water Level:</b>	1.2
<b>Primary Water Use:</b>	Not Used			<b>Sec. Water Use:</b>	
<b>--- Details ---</b>					
<b>Stratum ID:</b>	218474382			<b>Top Depth(m):</b>	0.0
<b>Bottom Depth(m):</b>	0.8			<b>Stratum Desc:</b>	FILL,SAND,SOIL.
<b>+</b>					
<b>Stratum ID:</b>	218474383			<b>Top Depth(m):</b>	0.8
<b>Bottom Depth(m):</b>	4.8			<b>Stratum Desc:</b>	SAND-FINE TO MEDIUM.BROWN,GLACIAL,DENSE, AGE GLACIAL.
<b>+</b>					
<b>Stratum ID:</b>	218474384			<b>Top Depth(m):</b>	4.8
<b>Bottom Depth(m):</b>	12.1			<b>Stratum Desc:</b>	TILL,SILT,SAND,CLAY.GREY,GLACIAL,HARD,AGE GLACIAL,WATER STABLE AT 376.0 FEET.0002703000158030000

<a href="#">90</a>	1 of 1	E/213.6	104.8	<b>ON</b>	<b>BORE</b>
<b>Borehole ID:</b>	632438			<b>Type:</b>	Borehole
<b>Use:</b>	Geotechnical/Geological Investigation			<b>Status:</b>	
<b>Drill Method:</b>	Power auger			<b>UTM Zone:</b>	17
<b>Easting:</b>	631246			<b>Northing:</b>	4836771
<b>Location Accuracy:</b>				<b>Orig. Ground Elev m:</b>	105
<b>Elev. Reliability Note:</b>				<b>DEM Ground Elev m:</b>	104
<b>Total Depth m:</b>	8.1			<b>Primary Name:</b>	
<b>Township:</b>				<b>Concession:</b>	
<b>Lot:</b>				<b>Municipality:</b>	
<b>Completion Date:</b>	MAR-1962			<b>Static Water Level:</b>	-999.9
<b>Primary Water Use:</b>	Not Used			<b>Sec. Water Use:</b>	
<b>--- Details ---</b>					
<b>Stratum ID:</b>	218462657			<b>Top Depth(m):</b>	0.4
<b>Bottom Depth(m):</b>	8.1			<b>Stratum Desc:</b>	TILL,SILT(43), SAND(31),CLAY. GLACIAL,STIFF,AGE GLACIAL. 00012037FF,
<b>+</b>					
<b>Stratum ID:</b>	218462656			<b>Top Depth(m):</b>	0.0

Map Key	Number of Records	Direction/ Distance (m)	Elevation (m)	Site	DB
<b>Bottom Depth(m):</b> 0.4				<b>Stratum Desc:</b> SOIL.	
<a href="#">91</a>	1 of 1	<b>S/148.9</b>	<b>116.1</b>	<b>ON</b>	<b>BORE</b>
<b>Borehole ID:</b>	642963			<b>Type:</b>	Borehole
<b>Use:</b>	Geotechnical/Geological Investigation			<b>Status:</b>	
<b>Drill Method:</b>	Power auger			<b>UTM Zone:</b>	17
<b>Easting:</b>	630995			<b>Northing:</b>	4836568
<b>Location Accuracy:</b>				<b>Orig. Ground Elev m:</b>	116
<b>Elev. Reliability Note:</b>				<b>DEM Ground Elev m:</b>	114
<b>Total Depth m:</b>	6.8			<b>Primary Name:</b>	
<b>Township:</b>				<b>Concession:</b>	
<b>Lot:</b>				<b>Municipality:</b>	
<b>Completion Date:</b>	DEC-1971			<b>Static Water Level:</b>	-999.9
<b>Primary Water Use:</b>	Not Used			<b>Sec. Water Use:</b>	
--- Details ---					
<b>Stratum ID:</b>	218501683			<b>Top Depth(m):</b>	0.0
<b>Bottom Depth(m):</b>	0.1			<b>Stratum Desc:</b>	ASPHALT. MAN-MADE,AGE POST-GLACIAL.
+					
<b>Stratum ID:</b>	218501684			<b>Top Depth(m):</b>	0.1
<b>Bottom Depth(m):</b>	6.8			<b>Stratum Desc:</b>	FILL,SILT,CLAY,SAND.VARI-COLOURED,MAN-MADE,COMPACT,AGE POST-GLACIAL.015 00003021POST
<a href="#">92</a>	1 of 1	<b>NNE/145.2</b>	<b>118.4</b>	<b>Gall Hugh 37 Maple Ave Toronto ON M4W 2T8</b>	<b>TANK</b>
<b>Permit Date:</b>	5/31/1926				
<b>Permit Type:</b>	BP 96815				
<b>User Type:</b>					
<b>Installation Type:</b>	Gasoline tanks				
<b>Installation Size:</b>					
<b>Installation Config.:</b>	2 x Gasoline tanks				
<b>No. Tanks Installed:</b>	2				
<b>Units of Measure:</b>					
<b>Value/Tank (\$):</b>	100				
<b>Capacity(gal):</b>					
<b>Reference:</b>	CTA Building permits				
<b>Location Desc:</b>					
<a href="#">93</a>	1 of 1	<b>ESE/212.9</b>	<b>110.1</b>	<b>ON</b>	<b>BORE</b>
<b>Borehole ID:</b>	632466			<b>Type:</b>	Borehole
<b>Use:</b>	Geotechnical/Geological Investigation			<b>Status:</b>	
<b>Drill Method:</b>	Power auger			<b>UTM Zone:</b>	17
<b>Easting:</b>	631246			<b>Northing:</b>	4836756



Map Key	Number of Records	Direction/ Distance (m)	Elevation (m)	Site	DB
<b>Location Accuracy:</b>				<b>Orig. Ground Elev m:</b>	114
<b>Elev. Reliability Note:</b>				<b>DEM Ground Elev m:</b>	109
<b>Total Depth m:</b>				<b>Primary Name:</b>	
<b>Township:</b>				<b>Concession:</b>	
<b>Lot:</b>				<b>Municipality:</b>	
<b>Completion Date:</b>				<b>Static Water Level:</b>	-999.9
<b>Primary Water Use:</b>				<b>Sec. Water Use:</b>	
<b>--- Details ---</b>					
<b>Stratum ID:</b>				<b>Top Depth(m):</b>	0.0
<b>Bottom Depth(m):</b>				<b>Stratum Desc:</b>	FILL,SAND(54)-MEDIUM,SILT(40),GRAVEL.GREY,BROWN,ORGANIC.
+					
<b>Stratum ID:</b>				<b>Top Depth(m):</b>	4.0
<b>Bottom Depth(m):</b>				<b>Stratum Desc:</b>	CLAY,SILT. GREY,BROWN,FLUVIO-GLACIAL, STIFF,LAMINATED, AGE POST-GLACIAL.
+					
<b>Stratum ID:</b>				<b>Top Depth(m):</b>	5.8
<b>Bottom Depth(m):</b>				<b>Stratum Desc:</b>	TILL,SILT(37), CLAY(25),SAND-MEDIUMGREY,GLACIAL,STIFF, AGE GLACIAL. 016015028000000050013001

<a href="#">94</a>	1 of 1	ESE/209.8	113.5	ON	BORE
<b>Borehole ID:</b>				<b>Type:</b>	Borehole
<b>Use:</b>				<b>Status:</b>	
<b>Drill Method:</b>				<b>UTM Zone:</b>	17
<b>Easting:</b>				<b>Northing:</b>	4836744
<b>Location Accuracy:</b>				<b>Orig. Ground Elev m:</b>	114
<b>Elev. Reliability Note:</b>				<b>DEM Ground Elev m:</b>	112
<b>Total Depth m:</b>				<b>Primary Name:</b>	
<b>Township:</b>				<b>Concession:</b>	
<b>Lot:</b>				<b>Municipality:</b>	
<b>Completion Date:</b>				<b>Static Water Level:</b>	-999.9
<b>Primary Water Use:</b>				<b>Sec. Water Use:</b>	
<b>--- Details ---</b>					
<b>Stratum ID:</b>				<b>Top Depth(m):</b>	5.2
<b>Bottom Depth(m):</b>				<b>Stratum Desc:</b>	TILL,SILT,CLAY.GREY,GLACIAL,STIFF, AGE GLACIAL. 0009001200170035
+					
<b>Stratum ID:</b>				<b>Top Depth(m):</b>	0.0
<b>Bottom Depth(m):</b>				<b>Stratum Desc:</b>	FILL,SILT,SAND,CLAY.GREY,BROWN,LOOSE.
+					
<b>Stratum ID:</b>				<b>Top Depth(m):</b>	2.7

Map Key	Number of Records	Direction/ Distance (m)	Elevation (m)	Site	DB
<b>Bottom Depth(m):</b> 5.2				<b>Stratum Desc:</b> CLAY,SILT,CLAY. GREY,BROWN,FLUVIO-GLACIAL, STIFF,LAMINATED,AGE GLACIAL.	
<a href="#">95</a>	1 of 1	ESE/212.8	110.3	ON	BORE
<b>Borehole ID:</b>	632461			<b>Type:</b>	Borehole
<b>Use:</b>	Geotechnical/Geological Investigation			<b>Status:</b>	
<b>Drill Method:</b>	Power auger			<b>UTM Zone:</b>	17
<b>Easting:</b>	631246			<b>Northing:</b>	4836753
<b>Location Accuracy:</b>				<b>Orig. Ground Elev m:</b>	114
<b>Elev. Reliability Note:</b>				<b>DEM Ground Elev m:</b>	110
<b>Total Depth m:</b>	13.9			<b>Primary Name:</b>	
<b>Township:</b>				<b>Concession:</b>	
<b>Lot:</b>				<b>Municipality:</b>	
<b>Completion Date:</b>	SEP-1961			<b>Static Water Level:</b>	-999.9
<b>Primary Water Use:</b>	Not Used			<b>Sec. Water Use:</b>	
--- Details ---					
<b>Stratum ID:</b>	218462724			<b>Top Depth(m):</b>	0.0
<b>Bottom Depth(m):</b>	3.7			<b>Stratum Desc:</b>	FILL,SAND,SILT, GRAVEL. BROWN,COMPACT.
+					
<b>Stratum ID:</b>	218462725			<b>Top Depth(m):</b>	3.7
<b>Bottom Depth(m):</b>	10.7			<b>Stratum Desc:</b>	FILL-FINE,SAND(37)MEDIUM TO COARSE, CLAY(34),SILT. BROWN,FIRM.
+					
<b>Stratum ID:</b>	218462726			<b>Top Depth(m):</b>	10.7
<b>Bottom Depth(m):</b>	13.9			<b>Stratum Desc:</b>	SILT(37),SAND(32), CLAY. BROWN,FLUVIO-GLACIAL,STIFF, AGE GLACIAL. 020024045 018012033000
<a href="#">96</a>	1 of 20	WSW/209.8	116.2	365 Bloor Street East Toronto ON	EHS
<b>Addit. Info Ordered:</b>					
<b>Order No.:</b>	20080915022				
<b>Report Date:</b>	9/19/2008				
<b>Report Type:</b>	Standard Report				
<b>Search Radius (km):</b>	0.25				
<a href="#">96</a>	2 of 20	WSW/209.8	116.2	505986 Ontario Ltd 365 Bloor Street East Toronto ON M4W 3L4	GEN
<b>Generator #:</b>	ON4260627				
<b>Approval Yrs:</b>	05				
<b>SIC Code:</b>	561799				
<b>SIC Description:</b>	All Other Services to Buildings and Dwellings				

Map Key	Number of Records	Direction/ Distance (m)	Elevation (m)	Site	DB
<b>--- Details ---</b>					
<b>Waste Code:</b>		243			
<b>Waste Description:</b>		PCB'S			
<a href="#">96</a>	3 of 20	WSW/209.8	116.2	<b>Greenwin Inc. 365 Bloor Street East Suite 1601 Toronto ON</b>	<b>GEN</b>
<b>Generator #:</b>		ON5450988			
<b>Approval Yrs:</b>		2013			
<b>SIC Code:</b>		339990			
<b>SIC Description:</b>		ALL OTHER MISCELLANEOUS MANUFACTURING			
<b>--- Details ---</b>					
<b>Waste Code:</b>		212			
<b>Waste Description:</b>		ALIPHATIC SOLVENTS			
<a href="#">96</a>	4 of 20	WSW/209.8	116.2	<b>Dr. Howard Seiden &amp; Associates 365 Bloor St. E #1400 Toronto ON</b>	<b>GEN</b>
<b>Generator #:</b>		ON3317136			
<b>Approval Yrs:</b>		As of May 2015			
<b>SIC Code:</b>					
<b>SIC Description:</b>					
<b>--- Details ---</b>					
<b>Waste Code:</b>		312			
<b>Waste Description:</b>		Pathological wastes			
<a href="#">96</a>	5 of 20	WSW/209.8	116.2	<b>KIMBERLY-CLARK OUT OF BUSINESS 23-261 365 BLOOR STREET EAST TORONTO ON M4W 3L9</b>	<b>GEN</b>
<b>Generator #:</b>		ON0008306			
<b>Approval Yrs:</b>		92,93,94,95,96,97			
<b>SIC Code:</b>		1994			
<b>SIC Description:</b>		TEX. HYGGIENE PROD.			
<a href="#">96</a>	6 of 20	WSW/209.8	116.2	<b>KIMBERLY-CLARK (OUT OF BUSINESS) 365 BLOOR STREET EAST TORONTO ON M4W 3L9</b>	<b>GEN</b>
<b>Generator #:</b>		ON0008306			
<b>Approval Yrs:</b>		98			
<b>SIC Code:</b>		1994			
<b>SIC Description:</b>		TEX. HYGGIENE PROD.			
<a href="#">96</a>	7 of 20	WSW/209.8	116.2	<b>KIMBERLY-CLARK OF CANADA LIMITED 365 BLOOR STREET EAST TORONTO ON M4W 3L9</b>	<b>GEN</b>

Map Key	Number of Records	Direction/ Distance (m)	Elevation (m)	Site	DB
<b>Generator #:</b> <b>Approval Yrs:</b> <b>SIC Code:</b> <b>SIC Description:</b>		ON0008306 86,87,88 1994 TEX. HYGGIENE PROD.			
<b>--- Details ---</b> <b>Waste Code:</b> <b>Waste Description:</b>		264 PHOTOPROCESSING WASTES			
<a href="#">96</a>	8 of 20	WSW/209.8	116.2	<b>Direct Elevator Service Ltd</b> <b>365 Bloor Street East</b> <b>Toronto ON</b>	GEN
<b>Generator #:</b> <b>Approval Yrs:</b> <b>SIC Code:</b> <b>SIC Description:</b>		ON5529263 2009 238291 Elevator and Escalator Installation Contractors			
<b>--- Details ---</b> <b>Waste Code:</b> <b>Waste Description:</b>		252 WASTE OILS & LUBRICANTS			
<a href="#">96</a>	9 of 20	WSW/209.8	116.2	<b>KIMBERLY-CLARK OUT OF BUSINESS</b> <b>365 BLOOR STREET EAST</b> <b>TORONTO ON M4W 3L9</b>	GEN
<b>Generator #:</b> <b>Approval Yrs:</b> <b>SIC Code:</b> <b>SIC Description:</b>		ON0008306 89,90 1994 TEX. HYGGIENE PROD.			
<b>--- Details ---</b> <b>Waste Code:</b> <b>Waste Description:</b> + <b>Waste Code:</b> <b>Waste Description:</b> + <b>Waste Code:</b> <b>Waste Description:</b> + <b>Waste Code:</b> <b>Waste Description:</b> + <b>Waste Code:</b> <b>Waste Description:</b>		145 PAINT/PIGMENT/COATING RESIDUES 212 ALIPHATIC SOLVENTS 232 POLYMERIC RESINS 241 HALOGENATED SOLVENTS 264 PHOTOPROCESSING WASTES			
<a href="#">96</a>	10 of 20	WSW/209.8	116.2	<b>UNIMIN CANADA LTD.</b> <b>SUITE 200; 365 BLOOR STREET EAST</b> <b>TORONTO ON M4W 1H7</b>	NPCB
<b>Company Code:</b> <b>Industry:</b> <b>Site Status:</b> <b>Transaction Date:</b> <b>Inspection Date:</b>		O0303   9/2/1993			

Map Key	Number of Records	Direction/ Distance (m)	Elevation (m)	Site	DB
<a href="#">96</a>	11 of 20	WSW/209.8	116.2	KIMBERLY-CLARK OF CANADA LTD. 365 BLOOR STREET EAST TORONTO ON M4W 3L4	NPCB
<b>Company Code:</b> <b>Industry:</b> <b>Site Status:</b> <b>Transaction Date:</b> <b>Inspection Date:</b>		O0110 FORESTRY/P ULP/PAPER CORPORATE ADDRESS 8/31/1993			
<a href="#">96</a>	12 of 20	WSW/209.8	116.2	UNIMIN CANADA LTD. 365 BLOOR STREET EAST; SUITE 200 TORONTO ON M4W 1H7	NPCB
<b>Company Code:</b> <b>Industry:</b> <b>Site Status:</b> <b>Transaction Date:</b> <b>Inspection Date:</b>		O0303  11/28/1990			
<a href="#">96</a>	13 of 20	WSW/209.8	116.2	UNIMIN CANADA LTD. SUITE 200 365 BLOOR STREET EAST TORONTO ON M4W 3L4	NPCB
<b>Company Code:</b> <b>Industry:</b> <b>Site Status:</b> <b>Transaction Date:</b> <b>Inspection Date:</b>		O0303 CEMENT CORPORATE ADDRESS 2/9/1993			
<a href="#">96</a>	14 of 20	WSW/209.8	116.2	KIMBERLY-CLARK OF CANADA LTD. 365 BLOOR STREET EAST TORONTO ON M4W 3L9	NPCB
<b>Company Code:</b> <b>Industry:</b> <b>Site Status:</b> <b>Transaction Date:</b> <b>Inspection Date:</b>		O0110 Forestry/Pulp/Paper  9/20/1990			
<a href="#">96</a>	15 of 20	WSW/209.8	116.2	Journal Of Rheumatology 365 Bloor St E Suite 901 Toronto ON M4W 3L4	SCT
<b>Established:</b> <b>Plant Size (ft²):</b> <b>Employment:</b>		01-JAN-74			
--- Details --- <b>Description:</b>		Book Publishers			



Map Key	Number of Records	Direction/ Distance (m)	Elevation (m)	Site	DB
<b>SIC/NAICS Code:</b> 511130 <b>+</b> <b>Description:</b> Other Publishers <b>SIC/NAICS Code:</b> 511190					
<a href="#">96</a>	16 of 20	WSW/209.8	116.2	<b>Salon Magazine</b> <b>365 Bloor St E Suite 1902</b> <b>Toronto ON M4W 3L4</b>	<b>SCT</b>
<b>Established:</b> 01-AUG-89 <b>Plant Size (ft²):</b> <b>Employment:</b> <b>--- Details ---</b> <b>Description:</b> Periodical Publishers <b>SIC/NAICS Code:</b> 511120					
<a href="#">96</a>	17 of 20	WSW/209.8	116.2	<b>Salon Communications Inc.</b> <b>365 Bloor St E Suite 1902</b> <b>Toronto ON M4W 3L4</b>	<b>SCT</b>
<b>Established:</b> 01-JUL-92 <b>Plant Size (ft²):</b> <b>Employment:</b> <b>--- Details ---</b> <b>Description:</b> Periodical Publishers <b>SIC/NAICS Code:</b> 511120					
<a href="#">96</a>	18 of 20	WSW/209.8	116.2	<b>Learning Disabilities Assn ON</b> <b>365 Bloor St E Box 39 Suite 1004</b> <b>Toronto ON M4W 3L4</b>	<b>SCT</b>
<b>Established:</b> 01-JAN-63 <b>Plant Size (ft²):</b> <b>Employment:</b> <b>--- Details ---</b> <b>Description:</b> All Other Schools and Instruction <b>SIC/NAICS Code:</b> 611690 <b>+</b> <b>Description:</b> Libraries <b>SIC/NAICS Code:</b> 519121					
<a href="#">96</a>	19 of 20	WSW/209.8	116.2	<b>Criminal Lawyers' Assn</b> <b>365 Bloor St E Suite 1807</b> <b>Toronto ON M4W 3L4</b>	<b>SCT</b>
<b>Established:</b> 1971 <b>Plant Size (ft²):</b> <b>Employment:</b> 50 <b>--- Details ---</b> <b>Description:</b> Periodical Publishers <b>SIC/NAICS Code:</b> 511120 <b>+</b>					

Map Key	Number of Records	Direction/ Distance (m)	Elevation (m)	Site	DB
<b>Description:</b> <b>SIC/NAICS Code:</b>		Professional Organizations 813920			
<a href="#">96</a>	20 of 20	WSW/209.8	116.2	<b>Journal of Rheumatology Publishing Co. Ltd. 365 Bloor St E Suite 901 Toronto ON M4W 3L4</b>	<b>SCT</b>
<b>Established:</b>		1974			
<b>Plant Size (ft²):</b>		8			
<b>Employment:</b>					
--- Details ---					
<b>Description:</b> <b>SIC/NAICS Code:</b>		Other Publishers 511190			
<a href="#">97</a>	1 of 1	SE/172.7	117.2	<b>ON</b>	<b>BORE</b>
<b>Borehole ID:</b>		635713		<b>Type:</b>	Borehole
<b>Use:</b>		Geotechnical/Geological Investigation		<b>Status:</b>	
<b>Drill Method:</b>		Diamond Drill		<b>UTM Zone:</b>	17
<b>Easting:</b>		631175		<b>Northing:</b>	4836633
<b>Location Accuracy:</b>				<b>Orig. Ground Elev m:</b>	115
<b>Elev. Reliability Note:</b>				<b>DEM Ground Elev m:</b>	116
<b>Total Depth m:</b>		12		<b>Primary Name:</b>	
<b>Township:</b>				<b>Concession:</b>	
<b>Lot:</b>				<b>Municipality:</b>	
<b>Completion Date:</b>				<b>Static Water Level:</b>	-999.9
<b>Primary Water Use:</b>		Not Used		<b>Sec. Water Use:</b>	
--- Details ---					
<b>Stratum ID:</b>		218474377		<b>Top Depth(m):</b>	0.0
<b>Bottom Depth(m):</b>		0.5		<b>Stratum Desc:</b>	FILL.
+					
<b>Stratum ID:</b>		218474378		<b>Top Depth(m):</b>	0.5
<b>Bottom Depth(m):</b>		4.6		<b>Stratum Desc:</b>	SAND-FINE TO MEDIUM.BROWN,GLACIAL,DENSE, AGE GLACIAL.
+					
<b>Stratum ID:</b>		218474379		<b>Top Depth(m):</b>	4.6
<b>Bottom Depth(m):</b>		8.8		<b>Stratum Desc:</b>	TILL,SILT,SAND,CLAY.GREY,GLACI AL,STIFF, AGE GLACIAL.
+					
<b>Stratum ID:</b>		218474380		<b>Top Depth(m):</b>	8.8
<b>Bottom Depth(m):</b>		9.1		<b>Stratum Desc:</b>	SAND. GREY,GLACIAL,AGE GLACIAL.
+					
<b>Stratum ID:</b>		218474381		<b>Top Depth(m):</b>	9.1
<b>Bottom Depth(m):</b>		12.0		<b>Stratum Desc:</b>	SAND,SILT,CLAY. GLACIAL,HARD,AGE GLACIAL. 000150200015002500290050002970 40

Map Key	Number of Records	Direction/ Distance (m)	Elevation (m)	Site	DB
<a href="#">98</a>	1 of 1	SE/169.6	117.1	ON	BORE
<b>Borehole ID:</b>		644766	<b>Type:</b>		Borehole
<b>Use:</b>		Geotechnical/Geological Investigation	<b>Status:</b>		
<b>Drill Method:</b>		Power auger	<b>UTM Zone:</b>		17
<b>Easting:</b>		631165	<b>Northing:</b>		4836623
<b>Location Accuracy:</b>			<b>Orig. Ground Elev m:</b>		116
<b>Elev. Reliability Note:</b>			<b>DEM Ground Elev m:</b>		116
<b>Total Depth m:</b>		12.2	<b>Primary Name:</b>		
<b>Township:</b>			<b>Concession:</b>		
<b>Lot:</b>			<b>Municipality:</b>		
<b>Completion Date:</b>		JUN-1965	<b>Static Water Level:</b>		-999.9
<b>Primary Water Use:</b>		Not Used	<b>Sec. Water Use:</b>		
--- Details ---					
<b>Stratum ID:</b>		218508779	<b>Top Depth(m):</b>		0.0
<b>Bottom Depth(m):</b>		2.1	<b>Stratum Desc:</b>		FILL,SAND. COMPACT.
+					
<b>Stratum ID:</b>		218508780	<b>Top Depth(m):</b>		2.1
<b>Bottom Depth(m):</b>		4.6	<b>Stratum Desc:</b>		SAND-MEDIUM. BROWN, GLACIAL, DENSE, AGE GLACIAL.
+					
<b>Stratum ID:</b>		218508781	<b>Top Depth(m):</b>		4.6
<b>Bottom Depth(m):</b>		12.2	<b>Stratum Desc:</b>		TILL, SILT, SAND, GRAVEL. GREY, GLACIAL, DENSE, AGE GLACIAL. 0007002000150030 AG
<a href="#">99</a>	1 of 2	SW/187.9	115.4	592 Sherbourne Street Toronto ON M4X 1L4	EHS
<b>Addit. Info Ordered:</b>					
<b>Order No.:</b>		20051205015			
<b>Report Date:</b>		12/7/2005			
<b>Report Type:</b>		Complete Report			
<b>Search Radius (km):</b>		0.25			
<a href="#">99</a>	2 of 2	SW/187.9	115.4	nazcan Inc 592 Sherbourne St Toronto ON M4X 1L4	GEN
<b>Generator #:</b>		ON6811819			
<b>Approval Yrs:</b>		06			
<b>SIC Code:</b>		211113			
<b>SIC Description:</b>		Conventional Oil and Gas Extraction			
--- Details ---					
<b>Waste Code:</b>		251			
<b>Waste Description:</b>		OIL SKIMMINGS & SLUDGES			
+					

Map Key	Number of Records	Direction/ Distance (m)	Elevation (m)	Site	DB
<b>Waste Code:</b>		252			
<b>Waste Description:</b>		WASTE OILS & LUBRICANTS			
<a href="#">100</a>	1 of 1	SSE/154.3	115.9	ON	BORE
<b>Borehole ID:</b>	644771			<b>Type:</b>	Borehole
<b>Use:</b>	Geotechnical/Geological Investigation			<b>Status:</b>	
<b>Drill Method:</b>	Power auger			<b>UTM Zone:</b>	17
<b>Easting:</b>	631075			<b>Northing:</b>	4836573
<b>Location Accuracy:</b>				<b>Orig. Ground Elev m:</b>	114
<b>Elev. Reliability Note:</b>				<b>DEM Ground Elev m:</b>	115
<b>Total Depth m:</b>	12.2			<b>Primary Name:</b>	
<b>Township:</b>				<b>Concession:</b>	
<b>Lot:</b>				<b>Municipality:</b>	
<b>Completion Date:</b>	JUL-1964			<b>Static Water Level:</b>	1.2
<b>Primary Water Use:</b>	Not Used			<b>Sec. Water Use:</b>	
--- Details ---					
<b>Stratum ID:</b>	218508793			<b>Top Depth(m):</b>	0.0
<b>Bottom Depth(m):</b>	2.1			<b>Stratum Desc:</b>	FILL,SAND,STONES.
+					
<b>Stratum ID:</b>	218508794			<b>Top Depth(m):</b>	2.1
<b>Bottom Depth(m):</b>	5.2			<b>Stratum Desc:</b>	SAND-FINE TO MEDIUM.BROWN,GLACIAL,VERY DENSE, AGE GLACIAL, WATER STABLE AT 372.8 FEET.
+					
<b>Stratum ID:</b>	218508795			<b>Top Depth(m):</b>	5.2
<b>Bottom Depth(m):</b>	8.8			<b>Stratum Desc:</b>	TILL,SILT,CLAY,SAND.GREY,GLACIAL,HARD,AGE GLACIAL.
+					
<b>Stratum ID:</b>	218508796			<b>Top Depth(m):</b>	8.8
<b>Bottom Depth(m):</b>	12.2			<b>Stratum Desc:</b>	SAND-MEDIUM,SILT. GREY,GLACIAL,VERY DENSE, AGE GLACIAL. 010 010 015
<a href="#">101</a>	1 of 1	SE/189.3	117.1	ON	BORE
<b>Borehole ID:</b>	643234			<b>Type:</b>	Borehole
<b>Use:</b>	Geotechnical/Geological Investigation			<b>Status:</b>	
<b>Drill Method:</b>	Power auger			<b>UTM Zone:</b>	17
<b>Easting:</b>	631206			<b>Northing:</b>	4836663
<b>Location Accuracy:</b>				<b>Orig. Ground Elev m:</b>	116
<b>Elev. Reliability Note:</b>				<b>DEM Ground Elev m:</b>	116
<b>Total Depth m:</b>	18.8			<b>Primary Name:</b>	
<b>Township:</b>				<b>Concession:</b>	
<b>Lot:</b>				<b>Municipality:</b>	
<b>Completion Date:</b>	SEP-1971			<b>Static Water Level:</b>	-999.9

Map Key	Number of Records	Direction/ Distance (m)	Elevation (m)	Site	DB
Primary Water Use:		Not Used		Sec. Water Use:	
--- Details ---					
Stratum ID:	218502926			Top Depth(m):	0.0
Bottom Depth(m):	2.3			Stratum Desc:	FILL,SAND. LOOSE.
+					
Stratum ID:	218502927			Top Depth(m):	2.3
Bottom Depth(m):	3.2			Stratum Desc:	SAND. BROWN,LACUSTRINE,LOOSE, AGE GLACIAL.
+					
Stratum ID:	218502928			Top Depth(m):	3.2
Bottom Depth(m):	9.1			Stratum Desc:	TILL,CLAY,SILT, GRAVEL. GREY,GLACIAL,STIFF, AGE GLACIAL.
+					
Stratum ID:	218502929			Top Depth(m):	9.1
Bottom Depth(m):	18.3			Stratum Desc:	TILL,SILT,CLAY, GRAVEL. GREY,GLACIAL,HARD,AGE GLACIAL.
+					
Stratum ID:	218502930			Top Depth(m):	18.3
Bottom Depth(m):	18.8			Stratum Desc:	TILL,SILT,CLAY. GREY,GLACIAL,HARD,AGE GLACIAL. 020 012 014 001060400

<a href="#">102</a>	1 of 1	NNE/153.1	118.8	McIntosh R K 39 Maple Ave Toronto ON M4W 2T8	TANK
<b>Permit Date:</b>		10/7/1927			
<b>Permit Type:</b>		BP A8833			
<b>User Type:</b>					
<b>Installation Type:</b>		Fuel oil tank			
<b>Installation Size:</b>					
<b>Installation Config.:</b>		1 x fuel oil tank			
<b>No. Tanks Installed:</b>		1			
<b>Units of Measure:</b>					
<b>Value/Tank (\$):</b>		80			
<b>Capacity(gal):</b>					
<b>Reference:</b>		CTA Building permits			
<b>Location Desc:</b>					

<a href="#">103</a>	1 of 1	E/222.7	104.4	ON	BORE
<b>Borehole ID:</b>		632439		<b>Type:</b>	Borehole
<b>Use:</b>		Geotechnical/Geological Investigation			
<b>Drill Method:</b>		Power auger			
<b>Easting:</b>		631255		<b>Status:</b>	
<b>Location Accuracy:</b>					
				<b>UTM Zone:</b>	17
				<b>Northing:</b>	4836774
				<b>Orig. Ground Elev m:</b>	104
<b>Elev. Reliability</b>				<b>DEM Ground Elev</b>	103



Map Key	Number of Records	Direction/ Distance (m)	Elevation (m)	Site	DB
<b>Note:</b>			<b>m:</b>		
<b>Total Depth m:</b>	7.9			<b>Primary Name:</b>	
<b>Township:</b>				<b>Concession:</b>	
<b>Lot:</b>				<b>Municipality:</b>	
<b>Completion Date:</b>	MAR-1962			<b>Static Water Level:</b>	-999.9
<b>Primary Water Use:</b>	Not Used			<b>Sec. Water Use:</b>	
<b>--- Details ---</b>					
<b>Stratum ID:</b>	218462658			<b>Top Depth(m):</b>	0.0
<b>Bottom Depth(m):</b>	0.2			<b>Stratum Desc:</b>	SOIL.
+					
<b>Stratum ID:</b>	218462659			<b>Top Depth(m):</b>	0.2
<b>Bottom Depth(m):</b>	2.7			<b>Stratum Desc:</b>	SAND-MEDIUM,SILT. BROWN,FLUVIO-GLACIAL,LOOSE, AGE GLACIAL.
+					
<b>Stratum ID:</b>	218462660			<b>Top Depth(m):</b>	2.7
<b>Bottom Depth(m):</b>	5.5			<b>Stratum Desc:</b>	TILL,SILT,SAND,CLAY.GREY,GLACI AL,STIFF, AGE GLACIAL.
+					
<b>Stratum ID:</b>	218462661			<b>Top Depth(m):</b>	5.5
<b>Bottom Depth(m):</b>	7.0			<b>Stratum Desc:</b>	SAND,SILT,CLAY. GREY,FLUVIO- GLACIAL,DENSE, AGE GLACIAL.
+					
<b>Stratum ID:</b>	218462662			<b>Top Depth(m):</b>	7.0
<b>Bottom Depth(m):</b>	7.9			<b>Stratum Desc:</b>	TILL,SILT,SAND,CLAY.GREY,GLACI AL,STIFF, AGE GLACIAL. 000050160009002800180033002300 28

104

1 of 1

ESE/215.8

113.9

ON

BORE

**Borehole ID:** 632485  
**Use:** Geotechnical/Geological Investigation  
**Drill Method:** Power auger  
**Easting:** 631249  
**Location Accuracy:**

**Elev. Reliability**

**Note:**  
**Total Depth m:** 7.8  
**Township:**  
**Lot:**  
**Completion Date:** SEP-1961  
**Primary Water Use:** Not Used

**--- Details ---**

**Stratum ID:** 218462823  
**Bottom Depth(m):** 2.4  
 +  
**Stratum ID:** 218462824  
**Bottom Depth(m):** 4.9

**Type:** Borehole  
**Status:**  
**UTM Zone:** 17  
**Northing:** 4836742  
**Orig. Ground Elev m:** 114  
**DEM Ground Elev m:** 112  
**Primary Name:**  
**Concession:**  
**Municipality:**  
**Static Water Level:** -999.9  
**Sec. Water Use:**

**Top Depth(m):** 0.0  
**Stratum Desc:** FILL,SAND,SILT. BROWN,LOOSE.  
 +  
**Top Depth(m):** 2.4  
**Stratum Desc:** CLAY,SILT. GREY,FLUVIO-  
GLACIAL,STIFF, LAMINATED,AGE

111	<a href="http://erisinfo.com">erisinfo.com</a>   EcoLog ERIS Ltd. Un-named Bloor Street East and Sherborne Toronto ON	Order No: 20160107100
-----	--	-----------------------

<i>Map Key</i>	<i>Number of Records</i>	<i>Direction/ Distance (m)</i>	<i>Elevation (m)</i>	<i>Site</i>	<i>DB</i>
<a href="#">106</a>	1 of 1	NW/162.4	117.9	Darling C W 7 Maple Ave Toronto ON M4W 2T5	TANK
<b>Permit Date:</b> <b>Permit Type:</b> <b>User Type:</b> <b>Installation Type:</b> <b>Installation Size:</b> <b>Installation Config.:</b> <b>No. Tanks Installed:</b> <b>Units of Measure:</b> <b>Value/Tank (\$):</b> <b>Capacity(gal):</b> <b>Reference:</b> <b>Location Desc:</b>		9/23/1926 BP 99879 Fuel oil tank 1 x fuel oil tank 1 110 CTA Building permits			
<a href="#">107</a>	1 of 2	WNW/204.8	112.1	Toronto Transportation Commission 4 Sherbourne St Toronto ON	TANK
<b>Permit Date:</b> <b>Permit Type:</b> <b>User Type:</b> <b>Installation Type:</b> <b>Installation Size:</b> <b>Installation Config.:</b> <b>No. Tanks Installed:</b> <b>Units of Measure:</b> <b>Value/Tank (\$):</b> <b>Capacity(gal):</b> <b>Reference:</b> <b>Location Desc:</b>		11/25/1931 BP A40805 Public transit 1 lubricating oil tank 1 lubricating oil tank 1 600 CTA Building Permits Index Sherbourne St NW cor Esplanade			
<a href="#">107</a>	2 of 2	WNW/204.8	112.1	Toronto Transportation Commission 4 Sherbourne St Toronto ON	TANK
<b>Permit Date:</b> <b>Permit Type:</b> <b>User Type:</b> <b>Installation Type:</b> <b>Installation Size:</b> <b>Installation Config.:</b> <b>No. Tanks Installed:</b> <b>Units of Measure:</b> <b>Value/Tank (\$):</b> <b>Capacity(gal):</b> <b>Reference:</b> <b>Location Desc:</b>		11/25/1931 BP A40806 Public transit 2 gasoline tanks 2 gasoline tanks 1 1000 CTA Building Permits Index Sherbourne St NW cor Esplanade			
<a href="#">108</a>	1 of 1	SE/190.3	117.3	ON	BORE

Map Key	Number of Records	Direction/ Distance (m)	Elevation (m)	Site	DB
<b>Borehole ID:</b>	635712			<b>Type:</b>	Borehole
<b>Use:</b>	Geotechnical/Geological Investigation			<b>Status:</b>	
<b>Drill Method:</b>	Diamond Drill			<b>UTM Zone:</b>	17
<b>Easting:</b>	631195			<b>Northing:</b>	4836633
<b>Location Accuracy:</b>				<b>Orig. Ground Elev m:</b>	115
<b>Elev. Reliability Note:</b>				<b>DEM Ground Elev m:</b>	116
<b>Total Depth m:</b>	12.2			<b>Primary Name:</b>	
<b>Township:</b>				<b>Concession:</b>	
<b>Lot:</b>				<b>Municipality:</b>	
<b>Completion Date:</b>	1900			<b>Static Water Level:</b>	-999.9
<b>Primary Water Use:</b>	Not Used			<b>Sec. Water Use:</b>	
--- Details ---					
<b>Stratum ID:</b>	218474374			<b>Top Depth(m):</b>	0.0
<b>Bottom Depth(m):</b>	2.1			<b>Stratum Desc:</b>	FILL,SAND,WOOD. LOOSE.
+					
<b>Stratum ID:</b>	218474375			<b>Top Depth(m):</b>	2.1
<b>Bottom Depth(m):</b>	4.6			<b>Stratum Desc:</b>	SAND-FINE TO MEDIUM.GLACIAL,DENSE,AGE GLACIAL.
+					
<b>Stratum ID:</b>	218474376			<b>Top Depth(m):</b>	4.6
<b>Bottom Depth(m):</b>	12.2			<b>Stratum Desc:</b>	TILL,SILT,SAND,CLAY.GREY,GLACIAL,STIFF, AGE GLACIAL. 0007003500150030

<a href="#">109</a>	1 of 1	NNW/158.5	118.0	12 Maple Ave Toronto ON M4W 2T6	TANK
<b>Permit Date:</b>	10/17/1934				
<b>Permit Type:</b>	BP A53267				
<b>User Type:</b>					
<b>Installation Type:</b>	FO tanks				
<b>Installation Size:</b>					
<b>Installation Config.:</b>	FO tanks				
<b>No. Tanks Installed:</b>	2				
<b>Units of Measure:</b>					
<b>Value/Tank (\$):</b>	150				
<b>Capacity(gal):</b>					
<b>Reference:</b>	CTA Building Permits				
<b>Location Desc:</b>	12 Maple Ave				

<a href="#">110</a>	1 of 1	SW/212.6	115.8	ON	BORE
<b>Borehole ID:</b>	648114			<b>Type:</b>	Borehole
<b>Use:</b>	Geotechnical/Geological Investigation			<b>Status:</b>	
<b>Drill Method:</b>	Power auger			<b>UTM Zone:</b>	17
<b>Easting:</b>	630795			<b>Northing:</b>	4836643
<b>Location Accuracy:</b>				<b>Orig. Ground Elev m:</b>	115
<b>Elev. Reliability</b>				<b>DEM Ground Elev</b>	115

Map Key	Number of Records	Direction/ Distance (m)	Elevation (m)	Site	DB
<b>Note:</b>			<b>m:</b>		
<b>Total Depth m:</b>	21.3			<b>Primary Name:</b>	
<b>Township:</b>				<b>Concession:</b>	
<b>Lot:</b>				<b>Municipality:</b>	
<b>Completion Date:</b>	SEP-1969			<b>Static Water Level:</b>	2.1
<b>Primary Water Use:</b>	Not Used			<b>Sec. Water Use:</b>	
<b>--- Details ---</b>					
<b>Stratum ID:</b>	218521619			<b>Top Depth(m):</b>	0.0
<b>Bottom Depth(m):</b>	3.0			<b>Stratum Desc:</b>	SAND-FINE TO MEDIUM,SILT. BROWN,GLACIAL,COMPACT, AGE GLACIAL.
+					
<b>Stratum ID:</b>	218521620			<b>Top Depth(m):</b>	3.0
<b>Bottom Depth(m):</b>	7.6			<b>Stratum Desc:</b>	CLAY,SILT. GREY,GLACIAL,HARD,AGE GLACIAL,WATER STABLE AT 370.3 FEET.
+					
<b>Stratum ID:</b>	218521621			<b>Top Depth(m):</b>	7.6
<b>Bottom Depth(m):</b>	18.3			<b>Stratum Desc:</b>	TILL,CLAY,SILT. GREY,GLACIAL,HARD,AGE GLACIAL.
+					
<b>Stratum ID:</b>	218521622			<b>Top Depth(m):</b>	18.3
<b>Bottom Depth(m):</b>	21.3			<b>Stratum Desc:</b>	SAND,SILT. GREY,GLACIAL,DENSE, AGE GLACIAL. 020 015 012 00000025001
<b>111</b>	<b>1 of 1</b>	<b>SE/194.8</b>	<b>117.3</b>	<b>ON</b>	<b>BORE</b>
<b>Borehole ID:</b>			<b>Type:</b>		
<b>Use:</b>			<b>Status:</b>		
<b>Drill Method:</b>			<b>UTM Zone:</b>		
<b>Easting:</b>			<b>Northing:</b>		
<b>Location Accuracy:</b>			<b>Orig. Ground Elev</b>		
<b>Elev. Reliability</b>			<b>m:</b>		
<b>Note:</b>			<b>DEM Ground Elev</b>		
<b>Total Depth m:</b>	15.5			<b>m:</b>	116
<b>Township:</b>				<b>Primary Name:</b>	
<b>Lot:</b>				<b>Concession:</b>	
<b>Completion Date:</b>	NOV-1958			<b>Municipality:</b>	
<b>Primary Water Use:</b>	Not Used			<b>Static Water Level:</b>	.4
<b>--- Details ---</b>					
<b>Stratum ID:</b>	218502951			<b>Top Depth(m):</b>	0.0
<b>Bottom Depth(m):</b>	0.2			<b>Stratum Desc:</b>	SAND,CINDERS,ORGANICAGE POST-GLACIAL.
+					
<b>Stratum ID:</b>	218502952			<b>Top Depth(m):</b>	0.2
<b>Bottom Depth(m):</b>	4.3			<b>Stratum Desc:</b>	SAND-MEDIUM,GRAVEL. GREY,BROWN,DENSE,AGE



Map Key	Number of Records	Direction/ Distance (m)	Elevation (m)	Site	DB
					GLACIAL.
+					
<b>Stratum ID:</b>	218502953			<b>Top Depth(m):</b>	4.3
<b>Bottom Depth(m):</b>	5.5			<b>Stratum Desc:</b>	CLAY,SILT. GREY,STIFF,AGE GLACIAL, WATER STABLE AT 389.2 FEET.
+					
<b>Stratum ID:</b>	218502954			<b>Top Depth(m):</b>	5.5
<b>Bottom Depth(m):</b>	15.5			<b>Stratum Desc:</b>	CLAY,SILT,SAND, GRAVEL. GREY,STIFF,LENSES,AGE GLACIAL. 004 034 013 0
<a href="#">112</a>	1 of 1	N/157.0	117.7	<b>Sisters of Service 60 Glen Rd Toronto ON M4W 2V4</b>	<b>TANK</b>
<b>Permit Date:</b>	11/25/1927				
<b>Permit Type:</b>	BP A10175				
<b>User Type:</b>	Sisters of Service				
<b>Installation Type:</b>	Fuel oil tanks				
<b>Installation Size:</b>					
<b>Installation Config.:</b>	3 x Fuel oil tanks				
<b>No. Tanks Installed:</b>	3				
<b>Units of Measure:</b>					
<b>Value/Tank (\$):</b>	100				
<b>Capacity(gal):</b>					
<b>Reference:</b>	CTA Building permits				
<b>Location Desc:</b>					
<a href="#">113</a>	1 of 1	SE/210.5	117.2	<b>Self [T W] 78 Howard St Toronto ON</b>	<b>TANK</b>
<b>Permit Date:</b>	5/30/1923				
<b>Permit Type:</b>	BP 70148				
<b>User Type:</b>					
<b>Installation Type:</b>	Gasoline tank				
<b>Installation Size:</b>					
<b>Installation Config.:</b>	1 x Gasoline tank				
<b>No. Tanks Installed:</b>	1				
<b>Units of Measure:</b>					
<b>Value/Tank (\$):</b>	50				
<b>Capacity(gal):</b>					
<b>Reference:</b>	CTA Building permits				
<b>Location Desc:</b>					
<a href="#">114</a>	1 of 1	E/243.6	94.6	<b>ON</b>	<b>BORE</b>
<b>Borehole ID:</b>	639875			<b>Type:</b>	Borehole
<b>Use:</b>	Geotechnical/Geological Investigation			<b>Status:</b>	
<b>Drill Method:</b>	Diamond Drill			<b>UTM Zone:</b>	17

Map Key	Number of Records	Direction/ Distance (m)	Elevation (m)	Site	DB
<b>Easting:</b>	631275			<b>Northing:</b>	4836793
<b>Location Accuracy:</b>				<b>Orig. Ground Elev m:</b>	87.9
<b>Elev. Reliability Note:</b>				<b>DEM Ground Elev m:</b>	95.2
<b>Total Depth m:</b>	21.3			<b>Primary Name:</b>	
<b>Township:</b>				<b>Concession:</b>	
<b>Lot:</b>				<b>Municipality:</b>	
<b>Completion Date:</b>	MAR-1968			<b>Static Water Level:</b>	.9
<b>Primary Water Use:</b>	Not Used			<b>Sec. Water Use:</b>	
--- Details ---					
<b>Stratum ID:</b>	218490098			<b>Top Depth(m):</b>	0.0
<b>Bottom Depth(m):</b>	4.0			<b>Stratum Desc:</b>	SAND(55),SILT(20), CLAY(5),GRAVEL. BROWN,LACUSTRINE,STIFF, AGE GLACIAL.
+					
<b>Stratum ID:</b>	218490099			<b>Top Depth(m):</b>	4.0
<b>Bottom Depth(m):</b>	9.3			<b>Stratum Desc:</b>	SILT(50),CLAY(22), SAND(25),GRAVEL. GREY,GLACIAL,HARD,AGE GLACIAL,WATER STABLE AT 285.5 FEET.
+					
<b>Stratum ID:</b>	218490100			<b>Top Depth(m):</b>	9.3
<b>Bottom Depth(m):</b>	10.9			<b>Stratum Desc:</b>	BEDROCK,SILTSTONE, LIMESTONE. GREY,WEATHERED,LAYERED, AGE ORDOVICIAN.
+					
<b>Stratum ID:</b>	218490101			<b>Top Depth(m):</b>	10.9
<b>Bottom Depth(m):</b>	21.3			<b>Stratum Desc:</b>	BEDROCK,SILTSTONE, LIMESTONE. GREY,MARINE,LAYERED, AGE ORDOVICIAN. 0190160320000001200130080

<a href="#">115</a>	1 of 3	ESE/224.6	115.0	Crown Dominion Oil Co Ltd 597 Bloor St E Toronto ON	TANK
<b>Permit Date:</b>	12/1/1933				
<b>Permit Type:</b>	BP A49640				
<b>User Type:</b>	Gasoline service station				
<b>Installation Type:</b>	service station				
<b>Installation Size:</b>					
<b>Installation Config.:</b>	service station				
<b>No. Tanks Installed:</b>	1				
<b>Units of Measure:</b>					
<b>Value/Tank (\$):</b>	5200				
<b>Capacity(gal):</b>					
<b>Reference:</b>	CTA Building Permits				
<b>Location Desc:</b>	SS Bloor E nr Parliament St				

Map Key	Number of Records	Direction/ Distance (m)	Elevation (m)	Site	DB
<a href="#">115</a>	2 of 3	ESE/224.6	115.0	Imperial Oil Co Ltd 597 Bloor St E Toronto ON	TANK
Permit Date:		9/13/1932			
Permit Type:		BP A44440			
User Type:		Gasoline service station			
Installation Type:		gas tank & pump			
Installation Size:					
Installation Config.:		gas tank & pump			
No. Tanks Installed:		3			
Units of Measure:					
Value/Tank (\$):		300			
Capacity(gal):					
Reference:		CTA Building Permits			
Location Desc:		SS Bloor St E nr Parliament St			
<a href="#">115</a>	3 of 3	ESE/224.6	115.0	Crown Dominion Oil Co Ltd 597 Bloor St E Toronto ON	TANK
Permit Date:		1/24/1934			
Permit Type:		BP A49951			
User Type:		Gasoline service station			
Installation Type:		gasoline tanks			
Installation Size:					
Installation Config.:		gasoline tanks			
No. Tanks Installed:		2			
Units of Measure:					
Value/Tank (\$):		1200			
Capacity(gal):					
Reference:		CTA Building Permits			
Location Desc:		S side Bloor nr Parliament St			
<a href="#">116</a>	1 of 1	N/161.5	117.8	ON	BORE
Borehole ID:		638438		Type:	Borehole
Use:		Geotechnical/Geological Investigation		Status:	
Drill Method:		Power auger		UTM Zone:	17
Easting:		630965		Northing:	4837093
Location Accuracy:				Orig. Ground Elev m:	88.4
Elev. Reliability				DEM Ground Elev m:	117
Note:				Primary Name:	
Total Depth m:		9.1		Concession:	
Township:				Municipality:	
Lot:				Static Water Level:	-999.9
Completion Date:		MAR-1958		Sec. Water Use:	
Primary Water Use:		Not Used			
--- Details ---					
Stratum ID:		218484565		Top Depth(m):	0.0
Bottom Depth(m):		4.3		Stratum Desc:	FILL,UNSPECIFIED.

Map Key	Number of Records	Direction/ Distance (m)	Elevation (m)	Site	DB
<b>+</b>					
<b>Stratum ID:</b>	218484566			<b>Top Depth(m):</b>	4.3
<b>Bottom Depth(m):</b>	5.2			<b>Stratum Desc:</b>	SILT, GRAVEL. ORGANIC.
<b>+</b>					
<b>Stratum ID:</b>	218484567			<b>Top Depth(m):</b>	5.2
<b>Bottom Depth(m):</b>	7.3			<b>Stratum Desc:</b>	SILT, SAND. GLACIAL, DENSE, AGE GLACIAL.
<b>+</b>					
<b>Stratum ID:</b>	218484568			<b>Top Depth(m):</b>	7.3
<b>Bottom Depth(m):</b>	9.1			<b>Stratum Desc:</b>	SAND-MEDIUM. GREY, GLACIAL, DENSE, AGE GLACIAL. 00240030 CIAL, STIFF

<a href="#"><u>117</u></a>	1 of 1	SE/191.7	117.0	<i>The Ultimate Picture</i> <i>77 Howard St Suite 10</i> <i>Toronto ON M4X 1J9</i>	SCT
<i>Established:</i>		1998			
<i>Plant Size (ft²):</i>					
<i>Employment:</i>		3			
--- Details ---					
<i>Description:</i>		Other Printing			
<i>SIC/NAICS Code:</i>		323119			
+					
<i>Description:</i>		Sign Manufacturing			
<i>SIC/NAICS Code:</i>		339950			

<a href="#"><u>118</u></a>	1 of 1	SSW/197.2	116.6	James Cooper Mansion Inc. 28 Linden Street and 582 Sherbourne Street, Toronto, Ontario TORONTO ON	RSC
<hr/>					
<b>Date Submitted:</b>		23-May-08			
<b>Date Acknowledg.:</b>					
<b>Date Returned:</b>					
<b>Certification Date:</b>		2-Mar-06			
<b>Soil Type:</b>					
<b>Restoration Type:</b>					
<b>Registration #:</b>		45018			
<b>Stratified (Y/N):</b>					
<b>Criteria:</b>					
<b>Consultant:</b>					
<b>District Office:</b>		TORONTO			
<b>Intended Prop Use:</b>		Residential			
<b>Current Property Use:</b>		Commercial			
<b>Certificate Prop Use #:</b>		No CPU			
<b>Applicable Standards:</b>		ESA Phase 1			
<b>Legal Description:</b>		LT 25, 28 PL 132A TORONTO; PT LT 23-24, 26-27 PL 132A TORONTO AS IN EP 14713 & OP37998; CITY OF TORONTO			
<b>Prop. Identification #:</b>		21107 - 0085			
<b>Entire legal prop. (y/n):</b>		Yes			
<b>UTM Coordinates:</b>		NAD83 17-630868-4836594 (converted from Latitude & Longitude)			
<b>Latitude &amp; Longitude:</b>		43.67083330N 79.37666670W			
<b>Accuracy Estimate:</b>		21 to 100 meters			

Map Key	Number of Records	Direction/ Distance (m)	Elevation (m)	Site	DB
<b>Measurement Method:</b>		Digitized from a satellite image			
<b>CPU Issued Sect 1686:</b>		No			
<a href="#">119</a>	1 of 1	ESE/217.2	117.0	ON	BORE
<b>Borehole ID:</b>	643233			<b>Type:</b>	Borehole
<b>Use:</b>	Geotechnical/Geological Investigation			<b>Status:</b>	
<b>Drill Method:</b>	Power auger			<b>UTM Zone:</b>	17
<b>Easting:</b>	631235			<b>Northing:</b>	4836663
<b>Location Accuracy:</b>				<b>Orig. Ground Elev m:</b>	116
<b>Elev. Reliability Note:</b>				<b>DEM Ground Elev m:</b>	116
<b>Total Depth m:</b>	24.8			<b>Primary Name:</b>	
<b>Township:</b>				<b>Concession:</b>	
<b>Lot:</b>				<b>Municipality:</b>	
<b>Completion Date:</b>	SEP-1971			<b>Static Water Level:</b>	1.8
<b>Primary Water Use:</b>	Not Used			<b>Sec. Water Use:</b>	
--- Details ---					
<b>Stratum ID:</b>	218502919			<b>Top Depth(m):</b>	2.3
<b>Bottom Depth(m):</b>	3.9			<b>Stratum Desc:</b>	SAND,SILT. BROWN,LOOSE, WATER STABLE AT 375.9 FEET.
+					
<b>Stratum ID:</b>	218502918			<b>Top Depth(m):</b>	0.0
<b>Bottom Depth(m):</b>	2.3			<b>Stratum Desc:</b>	FILL,SAND,BRICK. LOOSE.
+					
<b>Stratum ID:</b>	218502920			<b>Top Depth(m):</b>	3.9
<b>Bottom Depth(m):</b>	9.1			<b>Stratum Desc:</b>	TILL,CLAY,SILT,SAND.GREY,GLACIAL,STIFF,BEDDED, AGE GLACIAL.
+					
<b>Stratum ID:</b>	218502921			<b>Top Depth(m):</b>	9.1
<b>Bottom Depth(m):</b>	16.7			<b>Stratum Desc:</b>	TILL,SILT,CLAY, GRAVEL. GREY,GLACIAL,MOIST, AGE GLACIAL.
+					
<b>Stratum ID:</b>	218502922			<b>Top Depth(m):</b>	16.7
<b>Bottom Depth(m):</b>	17.9			<b>Stratum Desc:</b>	SAND. GREY,LACUSTRINE,VERY DENSE, AGE GLACIAL.
+					
<b>Stratum ID:</b>	218502923			<b>Top Depth(m):</b>	17.9
<b>Bottom Depth(m):</b>	18.3			<b>Stratum Desc:</b>	TILL,SILT,CLAY. GLACIAL,AGE GLACIAL.
+					
<b>Stratum ID:</b>	218502924			<b>Top Depth(m):</b>	18.3
<b>Bottom Depth(m):</b>	24.0			<b>Stratum Desc:</b>	TILL,SILT,CLAY, GRAVEL. GREY,GLACIAL,HARD,AGE GLACIAL.
+					
<b>Stratum ID:</b>	218502925			<b>Top Depth(m):</b>	24.0
<b>Bottom Depth(m):</b>	24.8			<b>Stratum Desc:</b>	SAND-MEDIUM. GREY,LACUSTRINE,VERY DENSE,



Map Key	Number of Records	Direction/ Distance (m)	Elevation (m)	Site	DB
				AGE GLACIAL. 014	013 018
<a href="#">120</a>	1 of 20	WSW/230.9	115.4	<b>MCDONALD'S REST. OF CANADA LTD. 345 BLOOR ST.E., @SHERBOURNE TORONTO CITY ON M4W 3J6</b>	<b>CA</b>
<b>Certificate #:</b> <b>Application Year:</b> <b>Issue Date:</b> <b>Approval Type:</b> <b>Status:</b> <b>Application Type:</b> <b>Client Name:</b> <b>Client Address:</b> <b>Client City:</b> <b>Client Postal Code:</b> <b>Project Description:</b> <b>Contaminants:</b> <b>Emission Control:</b>		8-3292-96-96 6/19/1996 Industrial air Approved      COMMERCIAL KITCHEN EXHAUST HOOD Odour/Fumes No Controls			
<a href="#">120</a>	2 of 20	WSW/230.9	115.4	<b>Pharma Plus Drugmarts Ltd. 345 Bloor Street, Unit 3 Toronto ON</b>	<b>GEN</b>
<b>Generator #:</b> <b>Approval Yrs:</b> <b>SIC Code:</b> <b>SIC Description:</b>  <b>--- Details ---</b> <b>Waste Code:</b> <b>Waste Description:</b>		ON9602832 As of May 2015    312 Pathological wastes			
<a href="#">120</a>	3 of 20	WSW/230.9	115.4	<b>PHOTO 2000 LTD. 345 BLOOR STREET EAST, SUITE 14 TORONTO ON M4W 3J6</b>	<b>GEN</b>
<b>Generator #:</b> <b>Approval Yrs:</b> <b>SIC Code:</b> <b>SIC Description:</b>  <b>--- Details ---</b> <b>Waste Code:</b> <b>Waste Description:</b>		ON1880700 00,01 6571 CAMERA/PHOTO. SUPPLY  264 PHOTOPROCESSING WASTES			
<a href="#">120</a>	4 of 20	WSW/230.9	115.4	<b>PHARMA PLUS DRUGS LTD. 31-724 345 BLOOR ST. E. UNIT 3, TORONTO C/O 5935 AIRPORT ROAD #500 MISSISSAUGA ON M4W 3J6</b>	<b>GEN</b>
<b>Generator #:</b> <b>Approval Yrs:</b> <b>SIC Code:</b>		ON1553365 94,95,96 6031			

Map Key	Number of Records	Direction/ Distance (m)	Elevation (m)	Site	DB
SIC Description:		PHARMACIES			
--- Details ---					
Waste Code:		261			
Waste Description:		PHARMACEUTICALS			
+					
Waste Code:		312			
Waste Description:		PATHOLOGICAL WASTES			
<a href="#">120</a>	5 of 20	WSW/230.9	115.4	PHOTO 2000 345 BLOOR STREET EAST, SUITE 14 TORONTO ON M4W 3J6	GEN
Generator #:		ON1880700			
Approval Yrs:		98,99			
SIC Code:		6571			
SIC Description:		CAMERA/PHOTO. SUPPLY			
--- Details ---					
Waste Code:		264			
Waste Description:		PHOTOPROCESSING WASTES			
<a href="#">120</a>	6 of 20	WSW/230.9	115.4	PHARMA PLUS DRUGS LTD. 345 BLOOR STREET EAST, UNIT 3 TORONTO ON M5W 1H7	GEN
Generator #:		ON1553365			
Approval Yrs:		99,00,01			
SIC Code:		6031			
SIC Description:		PHARMACIES			
--- Details ---					
Waste Code:		261			
Waste Description:		PHARMACEUTICALS			
+					
Waste Code:		312			
Waste Description:		PATHOLOGICAL WASTES			
<a href="#">120</a>	7 of 20	WSW/230.9	115.4	Direct Elevator Service Ltd 345 Bloor Street East Toronto ON	GEN
Generator #:		ON3045210			
Approval Yrs:		2009			
SIC Code:		238291			
SIC Description:		Elevator and Escalator Installation Contractors			
--- Details ---					
Waste Code:		252			
Waste Description:		WASTE OILS & LUBRICANTS			
<a href="#">120</a>	8 of 20	WSW/230.9	115.4	PHOTO 2000 LTD. 345 bLOOR St E, Suite 14 Toronto ON M4W 3J6	GEN
Generator #:		ON1880700			

Map Key	Number of Records	Direction/ Distance (m)	Elevation (m)	Site	DB
Approval Yrs: SIC Code: SIC Description:		02,03,04			
--- Details ---					
Waste Code:		264			
Waste Description:		PHOTOPROCESSING WASTES			
<a href="#">120</a>	9 of 20	WSW/230.9	115.4	Greenwin Property Mgmt. Inc. 345 Bloor Street East Toronto ON	GEN
Generator #:		ON9766786			
Approval Yrs:		2013			
SIC Code:		531310			
SIC Description:		REAL ESTATE PROPERTY MANAGERS			
--- Details ---					
Waste Code:		252			
Waste Description:		WASTE OILS & LUBRICANTS			
+					
Waste Code:		212			
Waste Description:		ALIPHATIC SOLVENTS			
+					
Waste Code:		331			
Waste Description:		WASTE COMPRESSED GASES			
+					
Waste Code:		145			
Waste Description:		PAINT/PIGMENT/COATING RESIDUES			
<a href="#">120</a>	10 of 20	WSW/230.9	115.4	MCI Medical Clinics Inc. 345 Bloor Street East Suite 1B Toronto ON M4W3J6	GEN
Generator #:		ON8207457			
Approval Yrs:		2011			
SIC Code:		621390, 621110			
SIC Description:					
<a href="#">120</a>	11 of 20	WSW/230.9	115.4	PHOTO 2000/1100152 ONTARIO LTD. 345 BLOOR STREET EAST, SUITE 14 TORONTO ON M4W 3J6	GEN
Generator #:		ON1880700			
Approval Yrs:		95,96,97			
SIC Code:		6571			
SIC Description:		CAMERA/PHOTO. SUPPLY			
--- Details ---					
Waste Code:		264			
Waste Description:		PHOTOPROCESSING WASTES			
<a href="#">120</a>	12 of 20	WSW/230.9	115.4	MCI Medical Clinics Inc. 345 Bloor Street East Suite 1B Toronto ON M4W3J6	GEN

Map Key	Number of Records	Direction/ Distance (m)	Elevation (m)	Site	DB
<b>Generator #:</b> <b>Approval Yrs:</b> <b>SIC Code:</b> <b>SIC Description:</b>		ON8207457 2012 621390, 621110 Offices of All Other Health Practitioners, Offices of Physicians			
<a href="#">120</a>	13 of 20	WSW/230.9	115.4	<b>PHARMA PLUS DRUGS LTD.</b> <b>345 BLOOR STREET EAST UNIT 3</b> <b>TORONTO ON M4W 3J6</b>	GEN
<b>Generator #:</b> <b>Approval Yrs:</b> <b>SIC Code:</b> <b>SIC Description:</b>		ON1553365 98 6031 PHARMACIES			
--- Details ---					
<b>Waste Code:</b>		261			
<b>Waste Description:</b>		PHARMACEUTICALS			
+					
<b>Waste Code:</b>		312			
<b>Waste Description:</b>		PATHOLOGICAL WASTES			
<a href="#">120</a>	14 of 20	WSW/230.9	115.4	<b>SNAP SHOPS</b> <b>345 BLOOR STREET EAST</b> <b>TORONTO ON M4W 3J6</b>	GEN
<b>Generator #:</b> <b>Approval Yrs:</b> <b>SIC Code:</b> <b>SIC Description:</b>		ON1880700 94 6571 CAMERA/PHOTO. SUPPLY			
--- Details ---					
<b>Waste Code:</b>		264			
<b>Waste Description:</b>		PHOTOPROCESSING WASTES			
<a href="#">120</a>	15 of 20	WSW/230.9	115.4	<b>PHARMA PLUS DRUGS LTD</b> <b>345 BLOOR STREET EAST UNIT 3</b> <b>TORONTO ON M4W 3J6</b>	GEN
<b>Generator #:</b> <b>Approval Yrs:</b> <b>SIC Code:</b> <b>SIC Description:</b>		ON1553365 92,93,97 6031 PHARMACIES			
--- Details ---					
<b>Waste Code:</b>		261			
<b>Waste Description:</b>		PHARMACEUTICALS			
+					
<b>Waste Code:</b>		312			
<b>Waste Description:</b>		PATHOLOGICAL WASTES			
<a href="#">120</a>	16 of 20	WSW/230.9	115.4	<b>MCI Medical Clinics Inc.</b> <b>345 Bloor Street East Suite 1B</b> <b>Toronto ON</b>	GEN

Map Key	Number of Records	Direction/ Distance (m)	Elevation (m)	Site	DB
<b>Generator #:</b> <b>Approval Yrs:</b> <b>SIC Code:</b> <b>SIC Description:</b>		ON8207457 2013 621390, 621110 OFFICES OF ALL OTHER HEALTH PRACTITIONERS, OFFICES OF PHYSICIANS			
<b>--- Details ---</b> <b>Waste Code:</b> <b>Waste Description:</b>		312 PATHOLOGICAL WASTES			
<a href="#">120</a>	17 of 20	WSW/230.9	115.4	<b>MCI Medical Clinics Inc.</b> <b>345 Bloor Street East Suite 1B</b> <b>Toronto ON M4W3J6</b>	GEN
<b>Generator #:</b> <b>Approval Yrs:</b> <b>SIC Code:</b> <b>SIC Description:</b>		ON8207457 As of May 2015			
<b>--- Details ---</b> <b>Waste Code:</b> <b>Waste Description:</b>		312 Pathological wastes			
<a href="#">120</a>	18 of 20	WSW/230.9	115.4	ON	INC
<b>Incident ID:</b> <b>Incident Number:</b> <b>SR Type:</b> <b>Status Code:</b> <b>Summary:</b> <b>Drainage System:</b> <b>Sub Surface Contam.:</b> <b>Aff. Prop. Use Water:</b> <b>Contam. Migrated:</b> <b>Contact Natural Env.:</b> <b>Near Body of Water:</b> <b>Approx. Quant. Rel.:</b> <b>Equipment Model:</b> <b>Serial No:</b> <b>Residential App. Type:</b> <b>Commercial App. Type:</b> <b>Industrial App. Type:</b> <b>Institutional App. Type:</b> <b>Venting Type:</b> <b>Vent Connector Mater.:</b> <b>Vent Chimney Mater.:</b> <b>Notes:</b> <b>Pipeline Type:</b> <b>Pipeline Involved:</b> <b>Pipe Material:</b> <b>Depth Ground Cover:</b> <b>Regulator Location:</b> <b>Regulator Type:</b> <b>Operation Pressure:</b> <b>Pipeline Notes:</b> <b>Liquid Prop Make:</b> <b>Liquid Prop Model:</b>		1099298 FS-Perform L1 Incident Insp 345 BLOOR STREET EAST, TORONTO - VAPOUR RELEASE			



Map Key	Number of Records	Direction/ Distance (m)	Elevation (m)	Site	DB
<div>Liquid Prop Serial No:</div> <div>Equipment Type:</div> <div>Cylinder Capacity:</div> <div>Cylinder Capac. Units:</div> <div>Cylinder Material Type:</div> <div>Tank Capacity:</div> <div>Tank Material Type:</div> <div>Tank Storage Type:</div> <div>Tank Location Type:</div> <div>Pump Flow Rate Capac.:</div> <div>Liquid Prop Notes:</div>					
<a href="#">120</a>	19 of 20	WSW/230.9	115.4	NATIONAL GROCERS CO. LTD. 345 BLOOR STREET EAST TORONTO ON M4W 3J6	PES
<div>Licence No.:</div> <div>Licence Type:</div>		Vendor			
<a href="#">120</a>	20 of 20	WSW/230.9	115.4	Formulations Inc. 345 Bloor St E Toronto ON M4W 3J6	SCT
<div>Established:</div> <div>Plant Size (ft²):</div> <div>Employment:</div>		1999 12			
--- Details ---					
<div>Description:</div> <div>SIC/NAICS Code:</div>		Toilet Preparation Manufacturing 325620			
<a href="#">121</a>	1 of 1	ENE/229.8	115.3	ON	BORE
<div>Borehole ID:</div> <div>Use:</div> <div>Drill Method:</div> <div>Easting:</div> <div>Location Accuracy:</div>		648200 Geotechnical/Geological Investigation Power auger 631255		<div>Type:</div> <div>Status:</div> <div>UTM Zone:</div> <div>Northing:</div> <div>Orig. Ground Elev m:</div> <div>DEM Ground Elev m:</div> <div>Primary Name:</div> <div>Concession:</div> <div>Municipality:</div> <div>Static Water Level:</div> <div>Sec. Water Use:</div>	
<div>Elev. Reliability Note:</div> <div>Total Depth m:</div> <div>Township:</div> <div>Lot:</div> <div>Completion Date:</div> <div>Primary Water Use:</div>		11.3		Borehole 17 4836943 92.7 113	
<div>--- Details ---</div> <div>Stratum ID:</div> <div>Bottom Depth(m):</div>		218521987 8.2		113 FILL,SILT,CLAY, GRAVEL. BROWN,COMPACT.	
<div>+</div> <div>Stratum ID:</div>		218521988		8.2	
125	<a href="http://erisinfo.com">erisinfo.com</a>   EcoLog ERIS Ltd. Un-named Bloor Street East and Sherborne Toronto ON			Order No: 20160107100	

Map Key	Number of Records	Direction/ Distance (m)	Elevation (m)	Site	DB
<b>Bottom Depth(m):</b> 11.3				<b>Stratum Desc:</b> SAND-FINE TO MEDIUM.BROWN, GLACIAL, VERY DENSE, AGE GLACIAL. 022 0000001000270120ERED,A	
<a href="#">122</a>	1 of 1	<b>NNE/184.8</b>	<b>118.6</b>	<b>Avern Pardoe 15 Powell Ave Toronto ON M4W 2Y6</b>	<b>TANK</b>
<b>Permit Date:</b>		1924			
<b>Permit Type:</b>		To install			
<b>User Type:</b>					
<b>Installation Type:</b>		Fuel oil fill pipe			
<b>Installation Size:</b>					
<b>Installation Config.:</b>		Fuel oil fill pipe, 3' below boulevard, protrudes thru lawn			
<b>No. Tanks Installed:</b>					
<b>Units of Measure:</b>					
<b>Value/Tank (\$):</b>					
<b>Capacity(gal):</b>					
<b>Reference:</b>		TCM 1924 A: 1326			
<b>Location Desc:</b>					
<a href="#">123</a>	1 of 2	<b>ESE/226.1</b>	<b>117.2</b>	<b>Dawson [W C] 100 Howard St Toronto ON</b>	<b>TANK</b>
<b>Permit Date:</b>		4/10/1929			
<b>Permit Type:</b>		BP A20972			
<b>User Type:</b>		Gasoline service station			
<b>Installation Type:</b>		Service station			
<b>Installation Size:</b>					
<b>Installation Config.:</b>		Service station			
<b>No. Tanks Installed:</b>					
<b>Units of Measure:</b>					
<b>Value/Tank (\$):</b>		10500			
<b>Capacity(gal):</b>					
<b>Reference:</b>		CTA Building permits			
<b>Location Desc:</b>		nw cor Parliament & Howland			
<a href="#">123</a>	2 of 2	<b>ESE/226.1</b>	<b>117.2</b>	<b>Imperial Oil Co Ltd 100 Howard St Toronto ON</b>	<b>TANK</b>
<b>Permit Date:</b>		8/13/1929			
<b>Permit Type:</b>		BP A24632			
<b>User Type:</b>		Gasoline service station			
<b>Installation Type:</b>		Gasoline tanks			
<b>Installation Size:</b>					
<b>Installation Config.:</b>		4 x gasoline tanks			
<b>No. Tanks Installed:</b>		4			
<b>Units of Measure:</b>					
<b>Value/Tank (\$):</b>		800			
<b>Capacity(gal):</b>					
<b>Reference:</b>		CTA Building permits			

Map Key	Number of Records	Direction/ Distance (m)	Elevation (m)	Site	DB
<b>Location Desc:</b>		nw cor Parliament & Howard			
<a href="#">124</a>	1 of 2	ESE/248.1	104.1	ON	BORE
<b>Borehole ID:</b>	632441			<b>Type:</b>	Borehole
<b>Use:</b>				<b>Status:</b>	
<b>Drill Method:</b>				<b>UTM Zone:</b>	17
<b>Easting:</b>	631281			<b>Northing:</b>	4836762
<b>Location Accuracy:</b>				<b>Orig. Ground Elev m:</b>	114
<b>Elev. Reliability Note:</b>				<b>DEM Ground Elev m:</b>	106
<b>Total Depth m:</b>	21.5			<b>Primary Name:</b>	
<b>Township:</b>				<b>Concession:</b>	
<b>Lot:</b>				<b>Municipality:</b>	
<b>Completion Date:</b>				<b>Static Water Level:</b>	-999.9
<b>Primary Water Use:</b>				<b>Sec. Water Use:</b>	
--- Details ---					
<b>Stratum ID:</b>	218462666			<b>Top Depth(m):</b>	0.0
<b>Bottom Depth(m):</b>	0.5			<b>Stratum Desc:</b>	CONCRETE.
+					
<b>Stratum ID:</b>	218462667			<b>Top Depth(m):</b>	0.5
<b>Bottom Depth(m):</b>	7.6			<b>Stratum Desc:</b>	FILL,SAND,SILT,CLAY.BROWN,GR EY,COMPACT.
+					
<b>Stratum ID:</b>	218462668			<b>Top Depth(m):</b>	7.6
<b>Bottom Depth(m):</b>	13.4			<b>Stratum Desc:</b>	FILL,CLAY,SAND,SILT.GREY,STIFF.
+					
<b>Stratum ID:</b>	218462669			<b>Top Depth(m):</b>	13.4
<b>Bottom Depth(m):</b>	21.5			<b>Stratum Desc:</b>	TILL,SILT,SAND,CLAY.GREY,GLACI AL,STIFF, AGE GLACIAL. 000150400025003100440057
<a href="#">124</a>	2 of 2	ESE/248.1	104.1	ON	BORE
<b>Borehole ID:</b>	632440			<b>Type:</b>	Borehole
<b>Use:</b>				<b>Status:</b>	
<b>Drill Method:</b>				<b>UTM Zone:</b>	17
<b>Easting:</b>	631281			<b>Northing:</b>	4836762
<b>Location Accuracy:</b>				<b>Orig. Ground Elev m:</b>	101
<b>Elev. Reliability Note:</b>				<b>DEM Ground Elev m:</b>	106
<b>Total Depth m:</b>	6.6			<b>Primary Name:</b>	
<b>Township:</b>				<b>Concession:</b>	
<b>Lot:</b>				<b>Municipality:</b>	
<b>Completion Date:</b>				<b>Static Water Level:</b>	-999.9
<b>Primary Water Use:</b>				<b>Sec. Water Use:</b>	
--- Details ---					
<b>Stratum ID:</b>	218462663			<b>Top Depth(m):</b>	0.0

Map Key	Number of Records	Direction/ Distance (m)	Elevation (m)	Site	DB
<b>Bottom Depth(m):</b>	0.2			<b>Stratum Desc:</b>	SOIL.
<b>+</b>					
<b>Stratum ID:</b>	218462664			<b>Top Depth(m):</b>	0.2
<b>Bottom Depth(m):</b>	1.2			<b>Stratum Desc:</b>	FILL,SAND,SILT. BROWN,LOOSE.
<b>+</b>					
<b>Stratum ID:</b>	218462665			<b>Top Depth(m):</b>	1.2
<b>Bottom Depth(m):</b>	6.6			<b>Stratum Desc:</b>	TILL,SAND(45), SILT(30),CLAY. GREY,BROWN,GLACIAL,STIFF, AGE GLACIAL. 01201101900040029LAY.

<a href="#">125</a>	1 of 1	S/186.2	116.1	ON	WWIS
<b>Well ID:</b>	7164077			<b>Lot:</b>	
<b>Concession:</b>				<b>Concession Name:</b>	
<b>County:</b>	YORK			<b>Municipality:</b>	TORONTO CITY
<b>Easting Nad83:</b>	631022			<b>Northing Nad83:</b>	4836531
<b>Zone:</b>	17			<b>Utm Reliability:</b>	margin of error : 10 - 30 m
<b>Primary Water Use:</b>				<b>Construction Date:</b>	25-APR-11
<b>Sec. Water Use:</b>				<b>Well Depth:</b>	
<b>Pump Rate:</b>				<b>Static Water Level:</b>	
<b>Flow Rate:</b>				<b>Clear/Cloudy:</b>	
<b>Specific Capacity:</b>				<b>Final Well Status:</b>	
<b>Construction Method:</b>				<b>Flowing (y/n):</b>	
<b>Elevation (m):</b>				<b>Elevation Reliability:</b>	
<b>Depth to Bedrock:</b>				<b>Overburden/Bedrock k:</b>	
<b>Water Type:</b>				<b>Casing Material:</b>	

<a href="#">126</a>	1 of 1	ESE/246.8	111.1	ON	BORE
<b>Borehole ID:</b>	632427			<b>Type:</b>	Borehole
<b>Use:</b>	Geotechnical/Geological Investigation			<b>Status:</b>	
<b>Drill Method:</b>	Diamond Drill			<b>UTM Zone:</b>	17
<b>Easting:</b>	631280			<b>Northing:</b>	4836745
<b>Location Accuracy:</b>				<b>Orig. Ground Elev m:</b>	104
<b>Elev. Reliability Note:</b>				<b>DEM Ground Elev m:</b>	110
<b>Total Depth m:</b>	8.1			<b>Primary Name:</b>	
<b>Township:</b>				<b>Concession:</b>	
<b>Lot:</b>				<b>Municipality:</b>	
<b>Completion Date:</b>	APR-1962			<b>Static Water Level:</b>	-999.9
<b>Primary Water Use:</b>	Not Used			<b>Sec. Water Use:</b>	
<b>--- Details ---</b>					
<b>Stratum ID:</b>	218462618			<b>Top Depth(m):</b>	0.0
<b>Bottom Depth(m):</b>	1.8			<b>Stratum Desc:</b>	TILL,SILT,SAND,CLAY.GREY,BROWN,GLACIAL,STIFF, AGE GLACIAL.
<b>+</b>					

Map Key	Number of Records	Direction/ Distance (m)	Elevation (m)	Site	DB
<b>Stratum ID:</b>	218462619			<b>Top Depth(m):</b>	1.8
<b>Bottom Depth(m):</b>	8.1			<b>Stratum Desc:</b>	TILL,SILT,SAND,CLAY.GREY,GLACIAL,HARD,AGE GLACIAL.0000002600060032
<a href="#">127</a>	1 of 1	NE/219.7	117.6	Toronto ON	WWIS
<b>Well ID:</b>	7109519			<b>Lot:</b>	
<b>Concession:</b>				<b>Concession Name:</b>	
<b>County:</b>	YORK			<b>Municipality:</b>	TORONTO CITY
<b>Easting Nad83:</b>	631230			<b>Northing Nad83:</b>	4836993
<b>Zone:</b>	17			<b>Utm Reliability:</b>	margin of error : 10 - 30 m
<b>Primary Water Use:</b>	Test Hole			<b>Construction Date:</b>	23-JUL-08
<b>Sec. Water Use:</b>				<b>Well Depth:</b>	4.27 ft
<b>Pump Rate:</b>				<b>Static Water Level:</b>	
<b>Flow Rate:</b>				<b>Clear/Cloudy:</b>	
<b>Specific Capacity:</b>				<b>Final Well Status:</b>	
<b>Construction Method:</b>	Direct Push			<b>Flowing (y/n):</b>	
<b>Elevation (m):</b>	116.21			<b>Elevation Reliability:</b>	
<b>Depth to Bedrock:</b>				<b>Overburden/Bedrock:</b>	
<b>Water Type:</b>				<b>Casing Material:</b>	Not stated
--- Details ---					
<b>Thickness:</b>	2.41 ft			<b>Original Depth:</b>	2.41 ft
<b>Material Colour:</b>	BROWN			<b>Material:</b>	SAND, ROCK
+					
<b>Thickness:</b>	1.86 ft			<b>Original Depth:</b>	4.27 ft
<b>Material Colour:</b>	GREY			<b>Material:</b>	CLAY, VERY, DENSE
<a href="#">128</a>	1 of 1	ESE/246.7	111.5	ON	BORE
<b>Borehole ID:</b>	632428			<b>Type:</b>	Borehole
<b>Use:</b>	Geotechnical/Geological Investigation			<b>Status:</b>	
<b>Drill Method:</b>	Diamond Drill			<b>UTM Zone:</b>	17
<b>Easting:</b>	631280			<b>Northing:</b>	4836743
<b>Location Accuracy:</b>				<b>Orig. Ground Elev m:</b>	109
<b>Elev. Reliability Note:</b>				<b>DEM Ground Elev m:</b>	110
<b>Total Depth m:</b>	8.1			<b>Primary Name:</b>	
<b>Township:</b>				<b>Concession:</b>	
<b>Lot:</b>				<b>Municipality:</b>	
<b>Completion Date:</b>	APR-1962			<b>Static Water Level:</b>	-999.9
<b>Primary Water Use:</b>	Not Used			<b>Sec. Water Use:</b>	
--- Details ---					
<b>Stratum ID:</b>	218462620			<b>Top Depth(m):</b>	0.0
<b>Bottom Depth(m):</b>	2.4			<b>Stratum Desc:</b>	TILL,SILT,SAND,CLAY.GREY,BROWN,GLACIAL,STIFF, AGE GLACIAL.
+					

Map Key	Number of Records	Direction/ Distance (m)	Elevation (m)	Site	DB
<b>Stratum ID:</b>	218462621			<b>Top Depth(m):</b>	2.4
<b>Bottom Depth(m):</b>	8.1			<b>Stratum Desc:</b>	TILL,SILT,SAND,CLAY.GREY,GLACIAL,HARD,AGE GLACIAL.0000003400080035

[129](#)

1 of 1

ENE/247.1

114.9

ON

[BORE](#)

**Borehole ID:** 644867  
**Use:** Geotechnical/Geological Investigation  
**Drill Method:** Diamond Drill  
**Easting:** 631275  
**Location Accuracy:**

**Elev. Reliability Note:**

**Total Depth m:** 4.9  
**Township:**

**Lot:**  
**Completion Date:** NOV-1954  
**Primary Water Use:** Not Used

**Type:** Borehole  
**Status:**  
**UTM Zone:** 17  
**Northing:** 4836913  
**Orig. Ground Elev m:** 112  
**DEM Ground Elev m:** 111  
**Primary Name:**  
**Concession:**  
**Municipality:**  
**Static Water Level:** -999.9  
**Sec. Water Use:**

--- Details ---

**Stratum ID:** 218509192  
**Bottom Depth(m):** 0.3

**Top Depth(m):** 0.0  
**Stratum Desc:** SOIL. BLACK,AGE POST-GLACIAL.

+

**Stratum ID:** 218509193  
**Bottom Depth(m):** 1.1

**Top Depth(m):** 0.3  
**Stratum Desc:** FILL-MEDIUM,SAND. BROWN.

+

**Stratum ID:** 218509194  
**Bottom Depth(m):** 2.0

**Top Depth(m):** 1.1  
**Stratum Desc:** FILL,CLAY. BROWN,GREY.

+

**Stratum ID:** 218509195  
**Bottom Depth(m):** 3.0

**Top Depth(m):** 2.0  
**Stratum Desc:** CLAY,SAND,GRAVEL.  
GREY,ALLUVIAL,COMPACT, AGE  
GLACIAL.

+

**Stratum ID:** 218509196  
**Bottom Depth(m):** 4.9

**Top Depth(m):** 3.0  
**Stratum Desc:** CLAY,SAND,GRAVEL.  
GREY,ALLUVIAL,COMPACT, AGE  
GLACIAL.  
000100090003502500064060001000  
65R

[130](#)

1 of 1

NE/219.8

117.5

TORONTO ON

[WWIS](#)

**Well ID:** 6930174  
**Concession:**  
**County:** YORK  
**Easting Nad83:** 631227  
**Zone:** 17  
**Primary Water Use:** Not Used  
**Sec. Water Use:**

**Lot:**  
**Concession Name:**  
**Municipality:** TORONTO CITY  
**Northing Nad83:** 4837000  
**Utm Reliability:** margin of error : 10 - 30 m  
**Construction Date:** 18-APR-06  
**Well Depth:** 3.7 m

130

[erisinfo.com](http://erisinfo.com) | EcoLog ERIS Ltd.  
 Un-named Bloor Street East and Sherborne Toronto ON

Order No: 20160107100



Map Key	Number of Records	Direction/ Distance (m)	Elevation (m)	Site	DB
<b>Pump Rate:</b> <b>Flow Rate:</b> <b>Specific Capacity:</b> <b>Construction Method:</b> <b>Elevation (m):</b> 116.5  <b>Depth to Bedrock:</b>  <b>Water Type:</b>  <b>--- Details ---</b> <b>Thickness:</b> .2 m <b>Material Colour:</b> GREY + <b>Thickness:</b> .1 m <b>Material Colour:</b> BROWN + <b>Thickness:</b> 3.4 m <b>Material Colour:</b> BROWN				<b>Static Water Level:</b> <b>Clear/Cloudy:</b> <b>Final Well Status:</b> Observation Wells <b>Flowing (y/n):</b>  <b>Elevation Reliability:</b> <b>Overburden/Bedrock:</b> Overburden <b>Casing Material:</b> Not stated  <b>Original Depth:</b> .2 m <b>Material:</b>  <b>Original Depth:</b> .3 m <b>Material:</b> FILL  <b>Original Depth:</b> 3.7 m <b>Material:</b> CLAY, SAND	

<a href="#">131</a>	1 of 2	NNE/189.5	118.2	INTERSECTION OF POWELL AVENUE & MAPLE AVENUE TORONTO ON	HINC
<b>External File Num:</b> <b>Date of Occurrence:</b> <b>Fuel Occurrence Type:</b> <b>Fuel Type Involved:</b> <b>Status Desc:</b> <b>Job Type Desc:</b> <b>Oper. Type Involved:</b> <b>Service Interruptions:</b> <b>Property Damage:</b> <b>Fuel Life Cycle Stage:</b> <b>Root Cause:</b>  <b>Reported Details:</b> <b>Fuel Category:</b> <b>Occurrence Type:</b> <b>Affiliation:</b> <b>County Name:</b> <b>Approx. Quant. Rel:</b> <b>Nearby body of water:</b> <b>Enter Drainage Syst.:</b> <b>Approx. Quant. Unit:</b> <b>Environmental Impact:</b>	FS INC 0902-00742 2/9/2009 Pipeline Strike Natural Gas Completed - Causal Analysis(End) Incident/Near-Miss Occurrence (FS) Construction Site (pipeline strike) Yes Yes Transmission, Distribution and Transportation Root Cause: Equipment/Material/Component:No Procedures:No Maintenance:No Design:No Training:No Management:No Human Factors:Yes RABCON Gaseous Fuel Incident Industry Stakeholder (Licensee/Registration/Certificate Holder, Facility Owner, etc.) Toronto				

<a href="#">131</a>	2 of 2	NNE/189.5	118.2	Enbridge Gas Distribution Inc. Intersection at Powell and Maple Toronto ON	SPL
<b>Ref NO:</b> <b>Contaminant Code:</b>	7080-7P4JQ3				



Map Key	Number of Records	Direction/ Distance (m)	Elevation (m)	Site	DB
<b>Near Body of Water:</b> <b>Approx. Quant. Rel.:</b> <b>Equipment Model:</b> <b>Serial No:</b> <b>Residential App. Type:</b> <b>Commercial App. Type:</b> <b>Industrial App. Type:</b> <b>Institutional App. Type:</b> <b>Venting Type:</b> <b>Vent Connector Mater.:</b> <b>Vent Chimney Mater.:</b> <b>Notes:</b> <b>Pipeline Type:</b> Service / Riser Distribution Pipeline <b>Pipeline Involved:</b> <b>Pipe Material:</b> Plastic <b>Depth Ground Cover:</b> <b>Regulator Location:</b> Outside <b>Regulator Type:</b> Service Regulator (up to 60 psi intake) <b>Operation Pressure:</b> IP <b>Pipeline Notes:</b> <b>Liquid Prop Make:</b> <b>Liquid Prop Model:</b> <b>Liquid Prop Serial No:</b> <b>Equipment Type:</b> <b>Cylinder Capacity:</b> <b>Cylinder Capac. Units:</b> <b>Cylinder Material Type:</b> <b>Tank Capacity:</b> <b>Tank Material Type:</b> <b>Tank Storage Type:</b> <b>Tank Location Type:</b> <b>Pump Flow Rate Capac.:</b> <b>Liquid Prop Notes:</b>					
<a href="#">133</a>	2 of 2	NNE/192.6	118.5	36 Maple Avenue Toronto ON M4W 2T7	SPL
<b>Ref NO:</b> 4578-858LUX <b>Contaminant Code:</b> 35 <b>Contaminant Name:</b> NATURAL GAS (METHANE) <b>Contaminant Quantity:</b> 0 other - see incident description <b>Incident Cause:</b> Discharge or Emission to Air <b>Incident Dt:</b> <b>Incident Reason:</b> Equipment Failure <b>Incident Summary:</b> TSSA /MOE Maple Avenue - service damage <b>MOE Reported Dt:</b> 5/7/2010 <b>Environmental Impact:</b> Confirmed <b>Nature of Impact:</b> Air Pollution <b>Receiving Medium:</b> <b>SAC Action Class:</b> Air Spills - Gases and Vapours <b>Sector Source Type:</b> Pipeline <b>Site Municipality:</b>					
<a href="#">134</a>	1 of 1	NW/210.7	117.3	Peters [J H] 9 Sherbourne St N	TANK

Map Key	Number of Records	Direction/ Distance (m)	Elevation (m)	Site	DB
<b>Toronto ON M4W 2S9</b>					
<b>Permit Date:</b> <b>Permit Type:</b> <b>User Type:</b> <b>Installation Type:</b> <b>Installation Size:</b> <b>Installation Config.:</b> <b>No. Tanks Installed:</b> <b>Units of Measure:</b> <b>Value/Tank (\$):</b> <b>Capacity(gal):</b> <b>Reference:</b> <b>Location Desc:</b>		8/31/1920 BP 44762 Rayon, lingerie & braid manufactureres? Gasoline tank 1 x Gasoline tank 1 500 CTA Building permits			
<a href="#">135</a>	1 of 1	<b>N/189.3</b>	<b>118.3</b>	<b>Costa Properties Ltd. 55 Glen Road Toronto ON</b>	<b>GEN</b>
<b>Generator #:</b> <b>Approval Yrs:</b> <b>SIC Code:</b> <b>SIC Description:</b>  <b>--- Details ---</b> <b>Waste Code:</b> <b>Waste Description:</b>		ON4848741 2009 531310 Real Estate Property Managers  221 LIGHT FUELS			
<a href="#">136</a>	1 of 1	<b>SW/243.2</b>	<b>116.1</b>	<b>NEW LINE GRAPHICS LTD. 9 SELBY ST TORONTO ON M4Y 1W3</b>	<b>SCT</b>
<b>Established:</b> <b>Plant Size (ft²):</b> <b>Employment:</b>  <b>--- Details ---</b> <b>Description:</b> <b>SIC/NAICS Code:</b> + <b>Description:</b> <b>SIC/NAICS Code:</b> + <b>Description:</b> <b>SIC/NAICS Code:</b>		1971 1000 3  TYPESETTING 2791 + COMMERCIAL ART AND GRAPHIC DESIGN 7336 + Support Activities for Printing 323120			
<a href="#">137</a>	1 of 1	<b>NE/212.5</b>	<b>118.2</b>	<b>Mason J H 47 Maple Ave Toronto ON M4W 2T9</b>	<b>TANK</b>
<b>Permit Date:</b> <b>Permit Type:</b> <b>User Type:</b> <b>Installation Type:</b> <b>Installation Size:</b>		1/5/1926 BP 93952 Fuel oil tank			

Map Key	Number of Records	Direction/ Distance (m)	Elevation (m)	Site	DB
<b>Installation Config.:</b>		1 x fuel oil tank			
<b>No. Tanks Installed:</b>		1			
<b>Units of Measure:</b>					
<b>Value/Tank (\$):</b>		25			
<b>Capacity(gal):</b>					
<b>Reference:</b>		CTA Building permits			
<b>Location Desc:</b>					

<a href="#">138</a>	1 of 1	SSE/206.6	115.8	ON	BORE
<b>Borehole ID:</b>		644770		<b>Type:</b>	Borehole
<b>Use:</b>		Geotechnical/Geological Investigation		<b>Status:</b>	
<b>Drill Method:</b>		Power auger		<b>UTM Zone:</b>	17
<b>Easting:</b>		631115		<b>Northing:</b>	4836533
<b>Location Accuracy:</b>				<b>Orig. Ground Elev m:</b>	114
<b>Elev. Reliability Note:</b>				<b>DEM Ground Elev m:</b>	115
<b>Total Depth m:</b>		12.2		<b>Primary Name:</b>	
<b>Township:</b>				<b>Concession:</b>	
<b>Lot:</b>				<b>Municipality:</b>	
<b>Completion Date:</b>		JUL-1964		<b>Static Water Level:</b>	1.2
<b>Primary Water Use:</b>		Not Used		<b>Sec. Water Use:</b>	
--- Details ---					
<b>Stratum ID:</b>		218508790		<b>Top Depth(m):</b>	0.0
<b>Bottom Depth(m):</b>		2.4		<b>Stratum Desc:</b>	FILL,STONES,SAND.
+					
<b>Stratum ID:</b>		218508791		<b>Top Depth(m):</b>	2.4
<b>Bottom Depth(m):</b>		5.2		<b>Stratum Desc:</b>	SAND-MEDIUM. BROWN,GLACIAL,VERY DENSE, AGE GLACIAL, WATER STABLE AT 370.7 FEET.
+					
<b>Stratum ID:</b>		218508792		<b>Top Depth(m):</b>	5.2
<b>Bottom Depth(m):</b>		12.2		<b>Stratum Desc:</b>	TILL,SILT,SAND. GREY,GLACIAL,HARD,AGE GLACIAL. 018 010 000800500017010000012

<a href="#">139</a>	1 of 1	SE/225.5	116.6	ON	BORE
<b>Borehole ID:</b>		643241		<b>Type:</b>	Borehole
<b>Use:</b>		Geotechnical/Geological Investigation		<b>Status:</b>	
<b>Drill Method:</b>		Diamond Drill		<b>UTM Zone:</b>	17
<b>Easting:</b>		631205		<b>Northing:</b>	4836583
<b>Location Accuracy:</b>				<b>Orig. Ground Elev m:</b>	118
<b>Elev. Reliability Note:</b>				<b>DEM Ground Elev m:</b>	116
<b>Total Depth m:</b>		12.5		<b>Primary Name:</b>	
<b>Township:</b>				<b>Concession:</b>	
<b>Lot:</b>				<b>Municipality:</b>	

Map Key	Number of Records	Direction/ Distance (m)	Elevation (m)	Site	DB
<b>Completion Date:</b>	NOV-1958			<b>Static Water Level:</b>	.5
<b>Primary Water Use:</b>	Not Used			<b>Sec. Water Use:</b>	
--- Details ---					
<b>Stratum ID:</b>	218502958			<b>Top Depth(m):</b>	0.0
<b>Bottom Depth(m):</b>	2.0			<b>Stratum Desc:</b>	FILL,SAND,SILT. BROWN,MAN-MADE,VERY LOOSE, AGE POST-GLACIAL.
+					
<b>Stratum ID:</b>	218502959			<b>Top Depth(m):</b>	2.0
<b>Bottom Depth(m):</b>	3.7			<b>Stratum Desc:</b>	SAND-MEDIUM. BROWN,COMPACT,AGE GLACIAL, WATER STABLE AT 387.8 FEET.
+					
<b>Stratum ID:</b>	218502960			<b>Top Depth(m):</b>	3.7
<b>Bottom Depth(m):</b>	4.6			<b>Stratum Desc:</b>	SAND,SILT. BROWN,GREY,DENSE,AGE GLACIAL.
+					
<b>Stratum ID:</b>	218502961			<b>Top Depth(m):</b>	4.6
<b>Bottom Depth(m):</b>	8.7			<b>Stratum Desc:</b>	CLAY,SILT,SAND, GRAVEL. GREY,STIFF,AGE GLACIAL.
+					
<b>Stratum ID:</b>	218502962			<b>Top Depth(m):</b>	8.7
<b>Bottom Depth(m):</b>	10.8			<b>Stratum Desc:</b>	SAND-MEDIUM,CLAY. GREY,VERY DENSE,AGE GLACIAL.
+					
<b>Stratum ID:</b>	218502963			<b>Top Depth(m):</b>	10.8
<b>Bottom Depth(m):</b>	12.5			<b>Stratum Desc:</b>	SAND-MEDIUM,SILT. GREY,VERY DENSE,AGE GLACIAL. 012 007 025 0

<a href="#">140</a>	1 of 1	N/197.1	118.6	Canadian Oil Companies Ltd 64 Glen Rd Toronto ON M4W 2V4	TANK
<b>Permit Date:</b>	9/15/1915				
<b>Permit Type:</b>	BP 18484				
<b>User Type:</b>	Gasoline service station				
<b>Installation Type:</b>	Gasoline tank, install				
<b>Installation Size:</b>					
<b>Installation Config.:</b>	1 x Gasoline tank				
<b>No. Tanks Installed:</b>	1				
<b>Units of Measure:</b>					
<b>Value/Tank (\$):</b>	30				
<b>Capacity(gal):</b>					
<b>Reference:</b>	CTA Building permits				
<b>Location Desc:</b>					

<a href="#">141</a>	1 of 1	NNE/213.0	118.4	Fudger Harris H 40 Maple Ave Toronto ON M4W 2T7	TANK
<b>Permit Date:</b>	11/27/1928				



Map Key	Number of Records	Direction/ Distance (m)	Elevation (m)	Site	DB
<b>Permit Type:</b> <b>User Type:</b> <b>Installation Type:</b> <b>Installation Size:</b> <b>Installation Config.:</b> <b>No. Tanks Installed:</b> <b>Units of Measure:</b> <b>Value/Tank (\$):</b> <b>Capacity(gal):</b> <b>Reference:</b> <b>Location Desc:</b>					
		BP A19019			
		Fuel oil tank			
		1 x Fuel oil tank			
		1			
		300			
		CTA Building permits			
<a href="#">142</a>	1 of 6	<b>S/218.0</b>	<b>115.7</b>	<b>Olesya Kaliy Pharmacy Ltd. 565 SHERBOURNE STREET, UNIT 40 TORONTO ON</b>	<b>GEN</b>
<b>Generator #:</b> <b>Approval Yrs:</b> <b>SIC Code:</b> <b>SIC Description:</b>					
ON3514820					
As of May 2015					
---					
<b>Details ---</b>					
<b>Waste Code:</b>					
312					
<b>Waste Description:</b>					
Pathological wastes					
<a href="#">142</a>	2 of 6	<b>S/218.0</b>	<b>115.7</b>	<b>WELLESLEY HOSPITAL, THE 565 SHERBOURNE STREET TORONTO ON M4X 1W7</b>	<b>GEN</b>
<b>Generator #:</b> <b>Approval Yrs:</b> <b>SIC Code:</b> <b>SIC Description:</b>					
ON0233201					
98,99,00,01					
8681					
MEDICAL LABORATORIES					
---					
<b>Details ---</b>					
<b>Waste Code:</b>					
148					
<b>Waste Description:</b>					
INORGANIC LABORATORY CHEMICALS					
+					
<b>Waste Code:</b>					
211					
<b>Waste Description:</b>					
AROMATIC SOLVENTS					
+					
<b>Waste Code:</b>					
212					
<b>Waste Description:</b>					
ALIPHATIC SOLVENTS					
+					
<b>Waste Code:</b>					
263					
<b>Waste Description:</b>					
ORGANIC LABORATORY CHEMICALS					
+					
<b>Waste Code:</b>					
312					
<b>Waste Description:</b>					
PATHOLOGICAL WASTES					
<a href="#">142</a>	3 of 6	<b>S/218.0</b>	<b>115.7</b>	<b>WELLESLEY HOSPITAL, THE 565 SHERBOURNE STREET TORONTO ON M4X 1W7</b>	<b>42-604 GEN</b>
<b>Generator #:</b>					
ON0233201					

Map Key	Number of Records	Direction/ Distance (m)	Elevation (m)	Site	DB
<b>Approval Yrs:</b>		92,93,94,95,96,97			
<b>SIC Code:</b>		8681			
<b>SIC Description:</b>		MEDICAL LABORATORIES			
--- Details ---					
<b>Waste Code:</b>		148			
<b>Waste Description:</b>		INORGANIC LABORATORY CHEMICALS			
+					
<b>Waste Code:</b>		211			
<b>Waste Description:</b>		AROMATIC SOLVENTS			
+					
<b>Waste Code:</b>		212			
<b>Waste Description:</b>		ALIPHATIC SOLVENTS			
+					
<b>Waste Code:</b>		263			
<b>Waste Description:</b>		ORGANIC LABORATORY CHEMICALS			
+					
<b>Waste Code:</b>		312			
<b>Waste Description:</b>		PATHOLOGICAL WASTES			
<a href="#">142</a>	4 of 6	S/218.0	115.7	OLESYA KALIY PHARMACY LTD O/A SHOPPERS DRUG MART#1322 40-565 SHERBOURNE ST TORONTO ON M4K 1V3	PES
<b>Licence No.:</b>		23-01-16214-0			
<b>Licence Type:</b>		LIMITED			
<a href="#">142</a>	5 of 6	S/218.0	115.7	TARA BRECKENRIDGE PHARMACY LTD 565 SHERBOURNE ST UNIT 40 TORONTO ON M4X 1W7	PES
<b>Licence No.:</b>					
<b>Licence Type:</b>		Vendor			
<a href="#">142</a>	6 of 6	S/218.0	115.7	TARA BRECKENRIDGE PHARMACY LTD 565 SHERBOURNE ST UNIT 40 TORONTO ON M4X 1W7	PES
<b>Licence No.:</b>					
<b>Licence Type:</b>					
<a href="#">143</a>	1 of 1	NE/242.7	118.3	McMurray L L 62 Maple Ave Toronto ON M4W 2T7	TANK
<b>Permit Date:</b>		5/20/1929			
<b>Permit Type:</b>		BP A22396			
<b>User Type:</b>					
<b>Installation Type:</b>		Fuel oil tanks			
<b>Installation Size:</b>					
<b>Installation Config.:</b>		3 x Fuel oil tanks			
<b>No. Tanks Installed:</b>		3			

<i>Map Key</i>	<i>Number of Records</i>	<i>Direction/ Distance (m)</i>	<i>Elevation (m)</i>	<i>Site</i>	<i>DB</i>
<b>Units of Measure:</b> <b>Value/Tank (\$):</b> <b>Capacity(gal):</b> <b>Reference:</b> <b>Location Desc:</b>					
		100			
		CTA Building permits			
<a href="#">144</a>	1 of 1	N/207.3	118.4	Ganong J F 57 Glen Rd Toronto ON M4W 2V3	TANK
<b>Permit Date:</b> <b>Permit Type:</b> <b>User Type:</b> <b>Installation Type:</b> <b>Installation Size:</b> <b>Installation Config.:</b> <b>No. Tanks Installed:</b> <b>Units of Measure:</b> <b>Value/Tank (\$):</b> <b>Capacity(gal):</b> <b>Reference:</b> <b>Location Desc:</b>					
		10/12/1927			
		BP A8987			
		Fuel oil tanks			
		3 x Fuel oil tanks			
		3			
		100			
		CTA Building permits			
<a href="#">145</a>	1 of 2	SSW/227.9	116.4	556 Sherbourne St Toronto ON M4X 1L3	EHS
<b>Addit. Info Ordered:</b> <b>Order No.:</b> <b>Report Date:</b> <b>Report Type:</b> <b>Search Radius (km):</b>					
		Fire Insur. Maps and/or Site Plans and/or Inspection Reports; Aerials Photos and/or Topographical Maps			
		20020607004			
		6/10/02			
		Site Report			
		0.25			
<a href="#">145</a>	2 of 2	SSW/227.9	116.4	712953 Ontario Limited 555, 556 Sherbourne Street Toronto ON	RSC
<b>Date Submitted:</b> <b>Date Acknowledg.:</b> <b>Date Returned:</b> <b>Certification Date:</b> <b>Soil Type:</b> <b>Restoration Type:</b> <b>Registration #:</b> <b>Stratified (Y/N):</b> <b>Criteria:</b> <b>Consultant:</b> <b>District Office:</b> <b>Intended Prop Use:</b> <b>Current Property Use:</b> <b>Certificate Prop Use #:</b> <b>Applicable Standards:</b> <b>Legal Description:</b>					
		2-Dec-14			
		215472			
		Toronto			
		Residential			

Map Key	Number of Records	Direction/ Distance (m)	Elevation (m)	Site	DB
<b>Prop. Identification #:</b> <b>Entire legal prop. (y/n):</b> <b>UTM Coordinates:</b> <b>Latitude &amp; Longitude:</b> <b>Accuracy Estimate:</b> <b>Measurement Method:</b> <b>CPU Issued Sect 1686:</b>					
<a href="#">146</a>	1 of 1	SSW/236.1	116.7	ON	WWIS
<b>Well ID:</b> 7199511 <b>Concession:</b> <b>County:</b> YORK <b>Easting Nad83:</b> 630861 <b>Zone:</b> 17 <b>Primary Water Use:</b> <b>Sec. Water Use:</b> <b>Pump Rate:</b> <b>Flow Rate:</b> <b>Specific Capacity:</b> <b>Construction Method:</b> <b>Elevation (m):</b>  <b>Depth to Bedrock:</b>  <b>Water Type:</b>		<b>Lot:</b> <b>Concession Name:</b> <b>Municipality:</b> TORONTO CITY <b>Northing Nad83:</b> 4836524 <b>Utm Reliability:</b> margin of error : 30 m - 100 m <b>Construction Date:</b> 28-JAN-13 <b>Well Depth:</b> <b>Static Water Level:</b> <b>Clear/Cloudy:</b> <b>Final Well Status:</b> <b>Flowing (y/n):</b>  <b>Elevation</b> <b>Reliability:</b> <b>Overburden/Bedrock:</b> <b>k:</b> <b>Casing Material:</b>			
<a href="#">147</a>	1 of 4	NW/243.8	117.5	Brill Communications Inc. 25 Elm Ave Toronto ON M4W 1M9	SCT
<b>Established:</b> 1991 <b>Plant Size (ft²):</b> <b>Employment:</b> 2  <b>--- Details ---</b> <b>Description:</b> Periodical Publishers <b>SIC/NAICS Code:</b> 511120					
<a href="#">147</a>	2 of 4	NW/243.8	117.5	Graphic Exchange 25 Elm Ave Toronto ON M4W 1M9	SCT
<b>Established:</b> 1991 <b>Plant Size (ft²):</b> <b>Employment:</b> 5  <b>--- Details ---</b> <b>Description:</b> Periodical Publishers <b>SIC/NAICS Code:</b> 511120					

Map Key	Number of Records	Direction/ Distance (m)	Elevation (m)	Site	DB
<a href="#">147</a>	3 of 4	NW/243.8	117.5	THE GRAPHIC EXCHANGE 25 Elm Ave Toronto ON M4W 1M9	SCT
<b>Established:</b>		1991			
<b>Plant Size (ft²):</b>		0			
<b>Employment:</b>		0			
--- Details ---					
<b>Description:</b>		Periodical Publishers			
<b>SIC/NAICS Code:</b>		511120			
<a href="#">147</a>	4 of 4	NW/243.8	117.5	McLean R J 25 Elm Ave Toronto ON M4W 1M9	TANK
<b>Permit Date:</b>		10/8/1925			
<b>Permit Type:</b>		BP 92044			
<b>User Type:</b>					
<b>Installation Type:</b>		Fuel oil tank			
<b>Installation Size:</b>					
<b>Installation Config.:</b>		1 x fuel oil tank			
<b>No. Tanks Installed:</b>		1			
<b>Units of Measure:</b>					
<b>Value/Tank (\$):</b>		150			
<b>Capacity(gal):</b>					
<b>Reference:</b>		CTA Building permits			
<b>Location Desc:</b>					
<a href="#">148</a>	1 of 1	SSW/242.3	116.9	ON	BORE
<b>Borehole ID:</b>		633477		<b>Type:</b>	Borehole
<b>Use:</b>		Geotechnical/Geological Investigation		<b>Status:</b>	
<b>Drill Method:</b>		Power auger		<b>UTM Zone:</b>	17
<b>Easting:</b>		630840		<b>Northing:</b>	4836533
<b>Location Accuracy:</b>				<b>Orig. Ground Elev m:</b>	115
<b>Elev. Reliability Note:</b>				<b>DEM Ground Elev m:</b>	115
<b>Total Depth m:</b>		7.6		<b>Primary Name:</b>	
<b>Township:</b>				<b>Concession:</b>	
<b>Lot:</b>				<b>Municipality:</b>	
<b>Completion Date:</b>		MAR-1963		<b>Static Water Level:</b>	.8
<b>Primary Water Use:</b>		Not Used		<b>Sec. Water Use:</b>	
--- Details ---					
<b>Stratum ID:</b>		218466507		<b>Top Depth(m):</b>	0.0
<b>Bottom Depth(m):</b>		1.4		<b>Stratum Desc:</b>	FILL,SAND,GRAVEL. LOOSE.
+					
<b>Stratum ID:</b>		218466508		<b>Top Depth(m):</b>	1.4
<b>Bottom Depth(m):</b>		4.1		<b>Stratum Desc:</b>	SAND-MEDIUM,SILT. BROWN,GREY,GLACIAL,DENSE, AGE GLACIAL, WATER STABLE AT 377.1 FEET.

Map Key	Number of Records	Direction/ Distance (m)	Elevation (m)	Site	DB
<div><div><div><div><div>+</div><div>Stratum ID:</div><div>218466509</div></div><div><div>Bottom Depth(m):</div><div>7.6</div></div></div><div><div><div>Top Depth(m):</div><div>4.1</div></div><div><div>Stratum Desc:</div><div>TILL,SILT,SAND,CLAY.GREY,GLACIAL,HARD,AGE GLACIAL.00013 DENSE, L</div></div></div></div></div>					
<a href="#">149</a>	1 of 2	SSW/247.0	117.2	METROPOLITAN SEPARATE SCHOOL BOARD 25 LINDEN STREET ECOLE SACRE-COEUR TORONTO ON M1S 3Y7	GEN
Generator #:		ON0121857			
Approval Yrs:		92,93,97,98,99,00,01			
SIC Code:		8511			
SIC Description:		ELEMT./SECON. EDUC.			
--- Details ---					
Waste Code:		243			
Waste Description:		PCB'S			
<a href="#">149</a>	2 of 2	SSW/247.0	117.2	METROPOLITAN SEPARATE SCHOOL BRD. 26-629 ECOLE SACRE-COEUR 25 LINDEN ST.,TORONTO C/O 80 SHEPPARD AVE. EAST WILLOWDALE ON M4Y 1V5	GEN
Generator #:		ON0121857			
Approval Yrs:		94,95,96			
SIC Code:		8511			
SIC Description:		ELEMT./SECON. EDUC.			
--- Details ---					
Waste Code:		243			
Waste Description:		PCB'S			
<a href="#">150</a>	1 of 1	NNE/234.4	118.0	Robertson 46 Maple Ave Toronto ON M4W 2T7	TANK
Permit Date:		7/7/1915			
Permit Type:		BP 17621			
User Type:					
Installation Type:		Gasoline tank, install steel			
Installation Size:					
Installation Config.:		1 x Gasoline tank			
No. Tanks Installed:		1			
Units of Measure:					
Value/Tank (\$):		10			
Capacity(gal):					
Reference:		CTA Building permits			
Location Desc:					



Map Key	Number of Records	Direction/ Distance (m)	Elevation (m)	Site	DB
<a href="#">151</a>	1 of 1	SSW/246.1	116.6	ON	BORE
<b>Borehole ID:</b> 635644		<b>Type:</b> Borehole			
<b>Use:</b> Geotechnical/Geological Investigation		<b>Status:</b>			
<b>Drill Method:</b> Diamond Drill		<b>UTM Zone:</b> 17			
<b>Easting:</b> 630860		<b>Northing:</b> 4836513			
<b>Location Accuracy:</b>		<b>Orig. Ground Elev m:</b> 115			
<b>Elev. Reliability Note:</b>		<b>DEM Ground Elev m:</b> 114			
<b>Total Depth m:</b> 7.6		<b>Primary Name:</b>			
<b>Township:</b>		<b>Concession:</b>			
<b>Lot:</b>		<b>Municipality:</b>			
<b>Completion Date:</b> MAR-1963		<b>Static Water Level:</b> -999.9			
<b>Primary Water Use:</b> Not Used		<b>Sec. Water Use:</b>			
--- Details ---					
<b>Stratum ID:</b> 218474116		<b>Top Depth(m):</b> 0.0			
<b>Bottom Depth(m):</b> 1.4		<b>Stratum Desc:</b> FILL. LOOSE.			
+					
<b>Stratum ID:</b> 218474117		<b>Top Depth(m):</b> 1.4			
<b>Bottom Depth(m):</b> 4.1		<b>Stratum Desc:</b> SAND-MEDIUM,SILT. FLUVIO-GLACIAL,AGE GLACIAL.			
+					
<b>Stratum ID:</b> 218474118		<b>Top Depth(m):</b> 4.1			
<b>Bottom Depth(m):</b> 7.6		<b>Stratum Desc:</b> TILL,SILT,CLAY,SAND.GLACIAL,AGE GLACIAL. AL.			
<a href="#">152</a>	1 of 1	SSE/239.7	115.6	ON	BORE
<b>Borehole ID:</b> 643243		<b>Type:</b> Borehole			
<b>Use:</b> Geotechnical/Geological Investigation		<b>Status:</b>			
<b>Drill Method:</b> Diamond Drill		<b>UTM Zone:</b> 17			
<b>Easting:</b> 631105		<b>Northing:</b> 4836493			
<b>Location Accuracy:</b>		<b>Orig. Ground Elev m:</b> 115			
<b>Elev. Reliability Note:</b>		<b>DEM Ground Elev m:</b> 114			
<b>Total Depth m:</b> 7.9		<b>Primary Name:</b>			
<b>Township:</b>		<b>Concession:</b>			
<b>Lot:</b>		<b>Municipality:</b>			
<b>Completion Date:</b> APR-1959		<b>Static Water Level:</b> .5			
<b>Primary Water Use:</b> Not Used		<b>Sec. Water Use:</b>			
--- Details ---					
<b>Stratum ID:</b> 218502972		<b>Top Depth(m):</b> 0.0			
<b>Bottom Depth(m):</b> 0.6		<b>Stratum Desc:</b> FILL,SAND. MAN-MADE,MIXED, AGE POST-GLACIAL.			
+					
<b>Stratum ID:</b> 218502973		<b>Top Depth(m):</b> 0.6			
<b>Bottom Depth(m):</b> 1.8		<b>Stratum Desc:</b> SAND-MEDIUM,SILT. BROWN,LOOSE,AGE GLACIAL, WATER STABLE AT 376.8 FEET.			

Map Key	Number of Records	Direction/ Distance (m)	Elevation (m)	Site	DB
+					
<b>Stratum ID:</b>	218502974			<b>Top Depth(m):</b>	1.8
<b>Bottom Depth(m):</b>	3.0			<b>Stratum Desc:</b>	SAND-MEDIUM,SILT. GREY,BROWN,LOOSE,AGE GLACIAL.
+					
<b>Stratum ID:</b>	218502975			<b>Top Depth(m):</b>	3.0
<b>Bottom Depth(m):</b>	5.2			<b>Stratum Desc:</b>	SAND-MEDIUM,SILT. BROWN,DENSE,AGE GLACIAL.
+					
<b>Stratum ID:</b>	218502976			<b>Top Depth(m):</b>	5.2
<b>Bottom Depth(m):</b>	5.5			<b>Stratum Desc:</b>	SAND,GRAVEL. AGE GLACIAL.
+					
<b>Stratum ID:</b>	218502977			<b>Top Depth(m):</b>	5.5
<b>Bottom Depth(m):</b>	7.6			<b>Stratum Desc:</b>	SAND-MEDIUM,SILT, GRAVEL. BROWN,GREY,DENSE,AGE GLACIAL.
+					
<b>Stratum ID:</b>	218502978			<b>Top Depth(m):</b>	7.6
<b>Bottom Depth(m):</b>	7.9			<b>Stratum Desc:</b>	SAND-FINE TO MEDIUM,SILT,CLAY. BROWN,GREY,VERY DENSE, AGE GLACIAL. 017 010

<a href="#">153</a>	1 of 1	SSE/244.6	116.7	ON	BORE
<b>Borehole ID:</b>	643242			<b>Type:</b>	Borehole
<b>Use:</b>	Geotechnical/Geological Investigation			<b>Status:</b>	
<b>Drill Method:</b>	Diamond Drill			<b>UTM Zone:</b>	17
<b>Easting:</b>	631140			<b>Northing:</b>	4836503
<b>Location Accuracy:</b>				<b>Orig. Ground Elev m:</b>	115
<b>Elev. Reliability Note:</b>				<b>DEM Ground Elev m:</b>	115
<b>Total Depth m:</b>	9.1			<b>Primary Name:</b>	
<b>Township:</b>				<b>Concession:</b>	
<b>Lot:</b>				<b>Municipality:</b>	
<b>Completion Date:</b>	APR-1959			<b>Static Water Level:</b>	.5
<b>Primary Water Use:</b>	Not Used			<b>Sec. Water Use:</b>	
--- Details ---					
<b>Stratum ID:</b>	218502964			<b>Top Depth(m):</b>	0.0
<b>Bottom Depth(m):</b>	0.3			<b>Stratum Desc:</b>	SOIL. BLACK,AGE POST-GLACIAL.
+					
<b>Stratum ID:</b>	218502965			<b>Top Depth(m):</b>	0.3
<b>Bottom Depth(m):</b>	1.8			<b>Stratum Desc:</b>	SAND-FINE TO MEDIUM.BROWN,VERY LOOSE,AGE GLACIAL.
+					
<b>Stratum ID:</b>	218502966			<b>Top Depth(m):</b>	1.8
<b>Bottom Depth(m):</b>	2.4			<b>Stratum Desc:</b>	SAND-MEDIUM,SILT. BROWN,LOOSE,AGE GLACIAL, WATER STABLE AT 376.7 FEET.

Map Key	Number of Records	Direction/ Distance (m)	Elevation (m)	Site	DB
+					
<b>Stratum ID:</b>	218502967			<b>Top Depth(m):</b>	2.4
<b>Bottom Depth(m):</b>	3.0			<b>Stratum Desc:</b>	SAND-MEDIUM,SILT. BROWN,COMPACT,AGE GLACIAL.
+					
<b>Stratum ID:</b>	218502968			<b>Top Depth(m):</b>	3.0
<b>Bottom Depth(m):</b>	5.5			<b>Stratum Desc:</b>	SAND-MEDIUM,SILT. BROWN,DENSE,AGE GLACIAL.
+					
<b>Stratum ID:</b>	218502969			<b>Top Depth(m):</b>	5.5
<b>Bottom Depth(m):</b>	6.1			<b>Stratum Desc:</b>	TILL-MEDIUM,SAND, SILT,CLAY. BROWN,GREY,VERY DENSE, AGE GLACIAL.
+					
<b>Stratum ID:</b>	218502970			<b>Top Depth(m):</b>	6.1
<b>Bottom Depth(m):</b>	7.6			<b>Stratum Desc:</b>	SAND-FINE TO MEDIUM,SILT,GRAVEL,CLAY. BROWN,GREY,VERY DENSE, AGE GLACIAL.
+					
<b>Stratum ID:</b>	218502971			<b>Top Depth(m):</b>	7.6
<b>Bottom Depth(m):</b>	9.1			<b>Stratum Desc:</b>	SAND-FINE TO MEDIUM,SILT,GRAVEL,CLAY. BROWN,GREY,VERY DENSE, AGE GLACIAL. 006 00

<a href="#">154</a>	1 of 1	NW/248.9	117.9	ON	WWIS
<b>Well ID:</b>	7161494			<b>Lot:</b>	
<b>Concession:</b>				<b>Concession Name:</b>	
<b>County:</b>	YORK			<b>Municipality:</b>	TORONTO CITY
<b>Easting Nad83:</b>	630787			<b>Northing Nad83:</b>	4837092
<b>Zone:</b>	17			<b>Utm Reliability:</b>	margin of error : 10 - 30 m
<b>Primary Water Use:</b>				<b>Construction Date:</b>	23-MAR-11
<b>Sec. Water Use:</b>				<b>Well Depth:</b>	
<b>Pump Rate:</b>				<b>Static Water Level:</b>	
<b>Flow Rate:</b>				<b>Clear/Cloudy:</b>	
<b>Specific Capacity:</b>				<b>Final Well Status:</b>	
<b>Construction Method:</b>				<b>Flowing (y/n):</b>	
<b>Elevation (m):</b>				<b>Elevation</b>	
<b>Depth to Bedrock:</b>				<b>Reliability:</b>	
<b>Water Type:</b>				<b>Overburden/Bedroc</b>	
				<b>k:</b>	
				<b>Casing Material:</b>	

# Unplottable Summary

Total: 9 Unplottable sites

DB	Company Name/Site Name	Address	City	Postal
CA	MUNICIPALITY OF METRO TORONTO	ROSEDALE VALLEY RD,SLUICE GATE	TORONTO CITY ON	
CA	TORONTO CITY BLOOR ST. E.	BLOOR ST. E. DR.#SA-247	TORONTO CITY ON	
CA	METROPOLITAN SEPARATE SCHOOL BOARD	ARCHBISHOP ROMERO SEC. SCHOOL	YORK CITY ON	
CONV	ROBERTSON, ROBERT		ON	
CONV	Joseph Robertson Foundries Limited		Toronto ON	
GEN	CYBERMEDIX HEALTH SERVICES LTD.	COMMERCE COURT EAST, TORONTO C/O 6 VANSCO RD.	TORONTO ON	M8Z 5J4
GEN	CYBERMEDIX HEALTH SERVICES LTD. 11-259	COMMERCE COURT EAST, TORONTO C/O 6 VANSCO RD.	TORONTO ON	M8Z 5J4
SPL	Hydro One Inc.	Underground Cable between Sherbourne St. and Queens Quay<UNOFFICIAL>	Toronto ON	
SPL	UNKNOWN	HUMBER RIVER, 20 METRES NORTH OF BLOOR AND OFF OLD MILL ROAD.	TORONTO CITY ON	

# Unplottable Report

---

**Site:** MUNICIPALITY OF METRO TORONTO  
ROSEDALE VALLEY RD,SLUICE GATE TORONTO CITY ON

**Database:**  
CA

**Certificate #:** 3-0559-96-  
**Application Year:** 96  
**Issue Date:** 7/16/1996  
**Approval Type:** Municipal sewage  
**Status:** Approved  
**Application Type:**  
**Client Name:**  
**Client Address:**  
**Client City:**  
**Client Postal Code:**  
**Project Description:**  
**Contaminants:**  
**Emission Control:**

---

**Site:** TORONTO CITY BLOOR ST. E.  
BLOOR ST. E. DR.#SA-247 TORONTO CITY ON

**Database:**  
CA

**Certificate #:** 3-0195-86-  
**Application Year:** 86  
**Issue Date:** 4/4/1986  
**Approval Type:** Municipal sewage  
**Status:** Approved  
**Application Type:**  
**Client Name:**  
**Client Address:**  
**Client City:**  
**Client Postal Code:**  
**Project Description:**  
**Contaminants:**  
**Emission Control:**

---

**Site:** METROPOLITAN SEPARATE SCHOOL BOARD  
ARCHBISHOP ROMERO SEC. SCHOOL YORK CITY ON

**Database:**  
CA

**Certificate #:** 8-3101-91-  
**Application Year:** 91  
**Issue Date:** 10/10/1991  
**Approval Type:** Industrial air  
**Status:** Revised  
**Application Type:**  
**Client Name:**  
**Client Address:**  
**Client City:**  
**Client Postal Code:**  
**Project Description:** EMISSIONS FROM EXHAUST SYSTEMS

**Contaminants:** Sound, Nitrogen Oxides, Trifluorotrichloroethane, Sulphur Dioxide, Hydrogen Chloride, Sulphuric Acid, Methyl Alcohol, Carbon Monoxide, Suspended Particulate Matter  
**Emission Control:** Muffler

---

**Site:** ROBERTSON, ROBERT  
ON

**Database:**  
CONV

**File No.:**  
**Crown Brief No.:** 99-0169-0309  
**Ministry District:** METRO  
**Region:** CENTRAL REGION  
**Description:** OPERATE A HEAVY DIESEL-FUELLED MOTOR VEHICLE THAT CONTRAVENES THE EMISSION STANDARDS.

--- Details ---

**Date Charged:** 12/6/99  
**Fine:** \$250.00  
**Act/Regulation/Section:** EPA-361/98-12(5)  
**Charge Disposition:** SUSPENDED SENTENCE

---

**Site:** Joseph Robertson Foundries Limited  
Toronto ON

**Database:**  
CONV

**File No.:** 098715  
**Crown Brief No.:**  
**Ministry District:**  
**Region:**  
**Description:** On July 19, 2012, Joseph Robertson Foundries Limited pleaded guilty to one violation under the Environmental Protection Act for a discharge of used moulding sand, causing damage to property. The Court heard that the company operates a foundry in Toronto. The ministry received a complaint from a neighbour about black particulate on a vehicle and their property. The ministry collected samples that revealed the black material was moulding sand from the company. It was determined that holes in the sand elevator of a silo led to the discharge of the sand. The exterior paint on the complainant's car was damaged from the sand and required the vehicle to be re-painted. The company repaired the damaged equipment and cleaned up the accumulated sand on their facilities roof as requested by the ministry. The company was charged following an investigation by the ministry's Investigations and Enforcement Branch. The company was fined \$10,000 plus a victim fine surcharge and was given six months to pay the fine.

--- Details ---

**Date Charged:** July 19, 2012  
**Fine:** \$10,000  
**Act/Regulation/Section:** EPA  
**Charge Disposition:** fine, victim fine surcharge

---

**Site:** CYBERMEDIX HEALTH SERVICES LTD.  
COMMERCE COURT EAST, TORONTO C/O 6 VANSO RD. TORONTO ON M8Z 5J4

**Database:**  
GEN

**Generator #:** ON0064812  
**Approval Yrs:** 86,87,88,89,90  
**SIC Code:** 8681  
**SIC Description:** MEDICAL LABORATORIES

--- Details ---

**Waste Code:** 312  
**Waste Description:** PATHOLOGICAL WASTES

---



**Site:** CYBERMEDIX HEALTH SERVICES LTD. 11-259  
COMMERCE COURT EAST, TORONTO C/O 6 VANSO RD. TORONTO ON M8Z 5J4

**Database:**  
GEN

**Generator #:** ON0064812  
**Approval Yrs:** 92,93,94,95,96,97  
**SIC Code:** 8681  
**SIC Description:** MEDICAL LABORATORIES

**--- Details ---**

**Waste Code:** 312  
**Waste Description:** PATHOLOGICAL WASTES

---

**Site:** Hydro One Inc.  
Underground Cable between Sherbourne St. and Queens Quay<UNOFFICIAL> Toronto ON

**Database:**  
SPL

**Ref NO:** 3254-6CJN3C  
**Contaminant Code:**  
**Contaminant Name:** MINERAL OIL  
**Contaminant Quantity:**  
**Incident Cause:** Pipe Or Hose Leak  
**Incident Dt:** 5/19/2005  
**Incident Reason:** Equipment Failure  
**Incident Summary:** Hydro One: nonPCB min oil from undergrnd  
**MOE Reported Dt:** 5/19/2005  
**Environmental Impact:** Possible  
**Nature of Impact:** Soil Contamination  
**Receiving Medium:** Land  
**SAC Action Class:** Spills to Land  
**Sector Source Type:** Other Plant - Electric Power Generation (MISA)  
**Site Municipality:** Toronto

---

**Site:** UNKNOWN  
HUMBER RIVER, 20 METRES NORTH OF BLOOR AND OFF OLD MILL ROAD. TORONTO CITY ON

**Database:**  
SPL

**Ref NO:** 173989  
**Contaminant Code:**  
**Contaminant Name:**  
**Contaminant Quantity:**  
**Incident Cause:** UNKNOWN  
**Incident Dt:** 10/20/1999  
**Incident Reason:** UNKNOWN  
**Incident Summary:** UNKNOWN SOURCE- CHLORINE ODOUR AND FISH KILL IN HUMBER RIVER, FD ONSITE.  
**MOE Reported Dt:** 10/20/1999  
**Environmental Impact:** CONFIRMED  
**Nature of Impact:** Water course or lake  
**Receiving Medium:** WATER  
**SAC Action Class:**  
**Sector Source Type:**  
**Site Municipality:** 1106

# Appendix: Database Descriptions

*EcoLog Environmental Risk Information Services Ltd (ERIS) can search the following databases. The extent of historical information varies with each database and current information is determined by what is publicly available to ERIS at the time of update. **Note:** Databases denoted with " \* " indicates that the database will no longer be updated. See the individual database description for more information.*

## **Abandoned Aggregate Inventory:**

Provincial [AAGR](#)

The MAAP Program maintains a database of all abandoned pits and quarries. Please note that the database is only referenced by lot and concession and city/town location. The database provides information regarding the location, type, size, land use, status and general comments.\*

*Government Publication Date: Sept 2002\**

## **Aggregate Inventory:**

Provincial [AGR](#)

The Ontario Ministry of Natural Resources maintains a database of all active pits and quarries. The database provides information regarding the registered owner/operator, location name, operation type, approval type, and maximum annual tonnage.

*Government Publication Date: Up to Mar 2015*

## **Abandoned Mine Information System:**

Provincial [AMIS](#)

The Abandoned Mines Information System contains data on known abandoned and inactive mines located on both Crown and privately held lands. The information was provided by the Ministry of Northern Development and Mines (MNDM), with the following disclaimer: "the database provided has been compiled from various sources, and the Ministry of Northern Development and Mines makes no representation and takes no responsibility that such information is accurate, current or complete". Reported information includes official mine name, status, background information, mine start/end date, primary commodity, mine features, hazards and remediation.

*Government Publication Date: 1800-Oct 2014*

## **Anderson's Waste Disposal Sites:**

Private [ANDR](#)

The information provided in this database was collected by examining various historical documents which aimed to characterize the likely position of former waste disposal sites from 1860 to present. The research initiative behind the creation of this database was to identify those sites that are missing from the Ontario MOE Waste Disposal Site Inventory, as well as to provide revisions and corrections to the positions and descriptions of sites currently listed in the MOE inventory. In addition to historic waste disposal facilities, the database also identifies certain auto wreckers and scrap yards that have been extrapolated from documentary sources. Please note that the data is not warranted to be complete, exhaustive or authoritative. The information was collected for research purposes only.

*Government Publication Date: 1860s-Present*

## **Automobile Wrecking & Supplies:**

Private [AUWR](#)

This database provides an inventory of known locations that are involved in the scrap metal, automobile wrecking/recycling, and automobile parts & supplies industry. Information is provided on the company name, location and business type.

*Government Publication Date: 2001-Jul 2014*

**Borehole:**Provincial [BORE](#)

A borehole is the generalized term for any narrow shaft drilled in the ground, either vertically or horizontally. The information here includes geotechnical investigations or environmental site assessments, mineral exploration, or as a pilot hole for installing piers or underground utilities. Information is from many sources such as the Ministry of Transportation (MTO) boreholes from engineering reports and projects from the 1950 to 1990's in Southern Ontario. Boreholes from the Ontario Geological Survey (OGS) including The Urban Geology Analysis Information System (UGAIS) and the York Peel Durham Toronto (YPDT) database of the Conservation Authority Moraine Coalition. This database will include fields such as location, stratigraphy, depth, elevation, year drilled, etc. For all water well data or oil and gas well data for Ontario please refer to WWIS and OOGW.

*Government Publication Date: 1875-Jul 2014*

**Certificates of Approval:**Provincial [CA](#)

This database contains the following types of approvals: Air & Noise, Industrial Sewage, Municipal & Private Sewage, Waste Management Systems and Renewable Energy Approvals. The MOE in Ontario states that any facility that releases emissions to the atmosphere, discharges contaminants to ground or surface water, provides potable water supplies, or stores, transports or disposes of waste, must have a Certificate of Approval before it can operate lawfully. Fields include approval number, business name, address, approval date, approval type and status. This database will no longer be updated, as CofA's have been replaced by either Environmental Activity and Sector Registry (EASR) or Environmental Compliance Approval (ECA). Please refer to those individual databases for any information after Oct.31, 2011.

*Government Publication Date: 1985-Oct 30, 2011\**

**Commercial Fuel Oil Tanks:**Provincial [CFOT](#)

Since May 2002, Ontario developed a new act where it became mandatory for fuel oil tanks to be registered with Technical Standards & Safety Authority (TSSA). This data would include all commercial underground fuel oil tanks in Ontario with fields such as location, registration number, tank material, age of tank and tank size.

*Government Publication Date: 1948-Dec 2015*

**Chemical Register:**Private [CHEM](#)

This database includes information from both a one time study conducted in 1992 and private source and is a listing of facilities that manufacture or distribute chemicals. The production of these chemical substances may involve one or more chemical reactions and/or chemical separation processes (i.e. fractionation, solvent extraction, crystallization, etc.).

*Government Publication Date: 1992, 1999-Jul 2014*

**Inventory of Coal Gasification Plants and Coal Tar Sites:**Provincial [COAL](#)

This inventory includes both the "Inventory of Coal Gasification Plant Waste Sites in Ontario-April 1987" and the Inventory of Industrial Sites Producing or Using Coal Tar and Related Tars in Ontario-November 1988) collected by the MOE. It identifies industrial sites that produced and continue to produce or use coal tar and other related tars. Detailed information is available and includes: facility type, size, land use, information on adjoining properties, soil condition, site operators/occupants, site description, potential environmental impacts and historic maps available. This was a one-time inventory.\*

*Government Publication Date: Apr 1987 and Nov 1988\**

**Compliance and Convictions:**Provincial [CONV](#)

This database summarizes the fines and convictions handed down by the Ontario courts beginning in 1989. Companies and individuals named here have been found guilty of environmental offenses in Ontario courts of law.

*Government Publication Date: 1989-Feb 2014*

**Certificates of Property Use:**Provincial [CPU](#)

This is a subset taken from Ontario's Environmental Registry (EBR) database. It will include all CPU's on the registry such as (EPA s. 168.6) - Certificate of Property Use.

*Government Publication Date: 1994-Jan 2016*

**Drill Hole Database:**Provincial [DRL](#)

The Ontario Drill Hole Database contains information on more than 113,000 percussion, overburden, sonic and diamond drill holes from assessment files on record with the department of Mines and Minerals. Please note that limited data is available for southern Ontario, as it was the last area to be completed. The database was created when surveys submitted to the Ministry were converted in the Assessment File Research Image Database (AFRI) project. However, the degree of accuracy (coordinates) as to the exact location of drill holes is dependent upon the source document submitted to the MNDM. Levels of accuracy used to locate holes are: centering on the mining claim; a sketch of the mining claim; a 1:50,000 map; a detailed company map; or from submitted a "Report of Work".

*Government Publication Date: 1886-Jun 2014*

**Environmental Activity and Sector Registry:**Provincial [EASR](#)

On October 31, 2011, a smarter, faster environmental approvals system came into effect in Ontario. The EASR allows businesses to register certain activities with the ministry, rather than apply for an approval. The registry is available for common systems and processes, to which preset rules of operation can be applied. The EASR is currently available for: heating systems, standby power systems and automotive refinishing. Businesses whose activities aren't subject to the EASR may apply for an ECA (Environmental Compliance Approval), Please see our ECA database.

*Government Publication Date: Oct 31 2011-Oct 2015*

**Environmental Registry:**Provincial [EBR](#)

The Environmental Registry lists proposals, decisions and exceptions regarding policies, Acts, instruments, or regulations that could significantly affect the environment. Through the Registry, thirteen provincial ministries notify the public of upcoming proposals and invite their comments. For example, if a local business is requesting a permit, license, or certificate of approval to release substances into the air or water; these are notified on the registry. Data includes: Approval for discharge into the natural environment other than water (i.e. Air) - EPA s. 9, Approval for sewage works - OWRA s. 53(1), and EPA s. 27 - Approval for a waste disposal site. For information regarding Permit to Take Water (PTTW), Certificate of Property Use (CPU) and (ORD) Orders please refer to those individual databases.

*Government Publication Date: 1994-Jan 2016*

**Environmental Compliance Approval:**Provincial [ECA](#)

On October 31, 2011, a smarter, faster environmental approvals system came into effect in Ontario. In the past, a business had to apply for multiple approvals (known as certificates of approval) for individual processes and pieces of equipment. Today, a business either registers itself, or applies for a single approval, depending on the types of activities it conducts. Businesses whose activities aren't subject to the EASR may apply for an ECA. A single ECA addresses all of a business's emissions, discharges and wastes. Separate approvals for air, noise and waste are no longer required. This database will also include Renewable Energy Approvals. For certificates of approval prior to Nov 1st, 2011, please refer to the CA database. For all Waste Disposal Sites please refer to the WDS database.

*Government Publication Date: Oct 31, 2011-Jun 2015*

**Environmental Effects Monitoring:**Federal [EEM](#)

The Environmental Effects Monitoring program assesses the effects of effluent from industrial or other sources on fish, fish habitat and human usage of fisheries resources. Since 1992, pulp and paper mills have been required to conduct EEM studies under the Pulp and Paper Effluent Regulations. This database provides information on the mill name, geographical location and sub-lethal toxicity data.

*Government Publication Date: 1992-2007\**

**ERIS Historical Searches:**Private [EHS](#)

ERIS has compiled a database of all environmental risk reports completed since March 1999. Available fields for this database include: site location, date of report, type of report, and search radius. As per all other databases, the ERIS database can be referenced on both the map and "Statistical Profile" page.

*Government Publication Date: 1999-Aug 2014*

**Environmental Issues Inventory System:**

Federal EIS

The Environmental Issues Inventory System was developed through the implementation of the Environmental Issues and Remediation Plan. This plan was established to determine the location and severity of contaminated sites on inhabited First Nation reserves, and where necessary, to remediate those that posed a risk to health and safety; and to prevent future environmental problems. The EIS provides information on the reserve under investigation, inventory number, name of site, environmental issue, site action (Remediation, Site Assessment), and date investigation completed.

*Government Publication Date: 1992-2001\**

**Emergency Management Historical Event:**

Provincial EMHE

The Emergency Management Historical Event data class will store the locations of historical occurrences of emergency events. Events captured will include those assigned to the Ministry of Natural Resources by Order-In-Council (OIC) under the Emergency Management and Civil Protection Act as well as events where MNR provided requested emergency response assistance. Many of these events will have involved community evacuations, significant structural loss, and/or involvement of MNR emergency response staff. These events fall into one of ten (10) type categories: Dam Failure; Drought / Low Water; Erosion; Flood; Forest Fire; Soil and Bedrock Instability; Petroleum Resource Center Event, EMO Requested Assistance, Continuity of Operations Event, Other Requested Assistance.

*Government Publication Date: May 31, 2014*

**List of TSSA Expired Facilities:**

Provincial EXP

This is a list of all expired facilities that fall under the TSSA (TSSA Act & Safety Regulations), including the six regulations that exist under the Fuels Safety Division. It will include facilities such as private fuel outlets, bulk plants, fuel oil tanks, gasoline stations, marinas, propane filling stations, liquid fuel tanks, piping systems, etc. These tanks have been removed and automatically fall under the expired facilities inventory held by TSSA.

*Government Publication Date: Current to Nov 2015*

**Federal Convictions:**

Federal FCON

Environment Canada maintains a database referred to as the "Environmental Registry" that details prosecutions under the Canadian Environmental Protection Act (CEPA) and the Fisheries Act (FA). Information is provided on the company name, location, charge date, offence and penalty.

*Government Publication Date: 1988-Jun 2007\**

**Contaminated Sites on Federal Land:**

Federal FCS

The Federal Contaminated Sites Inventory includes information on known federal contaminated sites under the custodianship of departments, agencies and consolidated Crown corporations as well as those that are being or have been investigated to determine whether they have contamination arising from past use that could pose a risk to human health or the environment. The inventory also includes non-federal contaminated sites for which the Government of Canada has accepted some or all financial responsibility. It does not include sites where contamination has been caused by, and which are under the control of, enterprise Crown corporations, private individuals, firms or other levels of government.

*Government Publication Date: June 2000-Oct 2015*

**Fisheries & Oceans Fuel Tanks:**

Federal FOFT

Fisheries & Oceans Canada maintains an inventory of aboveground & underground fuel storage tanks located on Fisheries & Oceans property or controlled by DFO. Our inventory provides information on the site name, location, tank owner, tank operator, facility type, storage tank location, tank contents & capacity, and date of tank installation.

*Government Publication Date: 1964-Sept 2003*

**Fuel Storage Tank:**

Provincial FST

The Technical Standards & Safety Authority (TSSA), under the Technical Standards & Safety Act of 2000 maintains a database of registered private and retail fuel storage tanks in Ontario with fields such as location, tank status, license date, tank type, tank capacity, fuel type, installation year and facility type.

*Government Publication Date: 2010-Nov 2015*

**Fuel Storage Tank - Historic:**Provincial [FSTH](#)

The Technical Standards & Safety Authority (TSSA), under the Technical Standards & Safety Act of 2000 maintains a database of registered private and retail fuel storage tanks in Ontario with fields such as location, tank status, license date, tank type, tank capacity, fuel type, installation year and facility type.

*Government Publication Date: Pre-Jan 2010\**

**Ontario Regulation 347 Waste Generators Summary:**Provincial [GEN](#)

Regulation 347 of the Ontario EPA defines a waste generation site as any site, equipment and/or operation involved in the production, collection, handling and/or storage of regulated wastes. A generator of regulated waste is required to register the waste generation site and each waste produced, collected, handled, or stored at the site. This database contains the registration number, company name and address of registered generators including the types of hazardous wastes generated. It includes data on waste generating facilities such as: drycleaners, waste treatment and disposal facilities, machine shops, electric power distribution etc. This information is a summary of all years from 1986 including the most currently available data. Some records may contain, within the company name, the phrase "See & Use..." followed by a series of letters and numbers. This occurs when one company is amalgamated with or taken over by another registered company. The number listed as "See & Use", refers to the new ownership and the other identification number refers to the original ownership. This phrase serves as a link between the 2 companies until operations have been fully transferred.

*Government Publication Date: 1986-May 2015*

**Greenhouse Gas Emissions from Large Facilities:**Federal [GHG](#)

List of greenhouse gas emissions from large facilities made available by Environment Canada. Greenhouse gas emissions in kilotonnes of carbon dioxide equivalents (kt CO<sub>2</sub> eq).

*Government Publication Date: Dec 31, 2013*

**TSSA Historic Incidents:**Provincial [HINC](#)

This database will cover all incidences recorded by TSSA with their older system, before they moved to their new management system. TSSA's Fuels Safety Program administers the Technical Standards & Safety Act 2000, providing fuel-related safety services associated with the safe transportation, storage, handling and use of fuels such as gasoline, diesel, propane, natural gas and hydrogen. Under this Act, TSSA regulates fuel suppliers, storage facilities, transport trucks, pipelines, contractors and equipment or appliances that use fuels. The TSSA works to protect the public, the environment and property from fuel-related hazards such as spills, fires and explosions. This database will include spills and leaks from pipelines, diesel, fuel oil, gasoline, natural gas, propane and hydrogen recorded by the TSSA.

*Government Publication Date: 2006-June 2009\**

**Indian & Northern Affairs Fuel Tanks:**Federal [IAFT](#)

The Department of Indian & Northern Affairs Canada (INAC) maintains an inventory of aboveground & underground fuel storage tanks located on both federal and crown land. Our inventory provides information on the reserve name, location, facility type, site/facility name, tank type, material & ID number, tank contents & capacity, and date of tank installation.

*Government Publication Date: 1950-Aug 2003\**

**TSSA Incidents:**Provincial [INC](#)

TSSA's Fuels Safety Program administers the Technical Standards & Safety Act 2000, providing fuel-related safety services associated with the safe transportation, storage, handling and use of fuels such as gasoline, diesel, propane, natural gas and hydrogen. Under this Act, TSSA regulates fuel suppliers, storage facilities, transport trucks, pipelines, contractors and equipment or appliances that use fuels. Includes incidents from fuel-related hazards such as spills, fires and explosions. This database will include spills and leaks from diesel, fuel oil, gasoline, natural gas, propane and hydrogen recorded by the TSSA.

*Government Publication Date: June 2009 - Nov 2015*



**Landfill Inventory Management Ontario:**Provincial [LIMO](#)

The Landfill Inventory Management Ontario (LIMO) database is updated every year, as the ministry compiles new and updated information. The inventory will include small and large landfills. Additionally, each year the ministry will request operators of the larger landfills complete a landfill data collection form that will be used to update LIMO and will include the following information from the previous operating year. This will include additional information such as estimated amount of total waste received, landfill capacity, estimated total remaining landfill capacity, fill rates, engineering designs, reporting and monitoring details, size of location, service area, approved waste types, leachate of site treatment, contaminant attenuation zone and more. The small landfills will include information such as site owner, site location and certificate of approval # and status.

*Government Publication Date: 2012***Canadian Mine Locations:**Private [MINE](#)

This information is collected from the Canadian & American Mines Handbook. The Mines database is a national database that provides over 290 listings on mines (listed as public companies) dealing primarily with precious metals and hard rocks. Listed are mines that are currently in operation, closed, suspended, or are still being developed (advanced projects). Their locations are provided as geographic coordinates (x, y and/or longitude, latitude). As of 2002, data pertaining to Canadian smelters and refineries has been appended to this database.

*Government Publication Date: 1998-2009\****Mineral Occurrences:**Provincial [MNR](#)

In the early 70's, the Ministry of Northern Development and Mines created an inventory of approximately 19,000 mineral occurrences in Ontario, in regard to metallic and industrial minerals, as well as some information on building stones and aggregate deposits. Please note that the "Horizontal Positional Accuracy" is approximately +/- 200 m. Many reference elements for each record were derived from field sketches using pace or chain/tape measurements against claim posts or topographic features in the area. The primary limiting factor for the level of positional accuracy is the scale of the source material. The testing of horizontal accuracy of the source materials was accomplished by comparing the plan metric (X and Y) coordinates of that point with the coordinates of the same point as defined from a source of higher accuracy.

*Government Publication Date: 1846-Apr 2013***National Analysis of Trends in Emergencies System (NATES):**Federal [NATE](#)

In 1974 Environment Canada established the National Analysis of Trends in Emergencies System (NATES) database, for the voluntary reporting of significant spill incidents. The data was to be used to assist in directing the work of the emergencies program. NATES ran from 1974 to 1994. Extensive information is available within this database including company names, place where the spill occurred, date of spill, cause, reason and source of spill, damage incurred, and amount, concentration, and volume of materials released.

*Government Publication Date: 1974-1994\****Non-Compliance Reports:**Provincial [NCPL](#)

The Ministry of the Environment provides information about non-compliant discharges of contaminants to air and water that exceed legal allowable limits, from regulated industrial and municipal facilities. A reported non-compliance failure may be in regard to a Control Order, Certificate of Approval, Sectoral Regulation or specific regulation/act.

*Government Publication Date: 1994-2013***National Defense & Canadian Forces Fuel Tanks:**Federal [NDFT](#)

The Department of National Defense and the Canadian Forces maintains an inventory of all aboveground & underground fuel storage tanks located on DND lands. Our inventory provides information on the base name, location, tank type & capacity, tank contents, tank class, date of tank installation, date tank last used, and status of tank as of May 2001. This database will no longer be updated due to the new National Security protocols which have prohibited any release of this database.

*Government Publication Date: Up to May 2001\**

**National Defense & Canadian Forces Spills:**

Federal

[NDSP](#)

The Department of National Defense and the Canadian Forces maintains an inventory of spills to land and water. All spill sites have been classified under the "Transportation of Dangerous Goods Act - 1992". Our inventory provides information on the facility name, location, spill ID #, spill date, type of spill, as well as the quantity of substance spilled & recovered.

*Government Publication Date: Mar 1999-Aug 2010*

**National Defence & Canadian Forces Waste Disposal Sites:**

Federal

[NDWD](#)

The Department of National Defence and the Canadian Forces maintains an inventory of waste disposal sites located on DND lands. Where available, our inventory provides information on the base name, location, type of waste received, area of site, depth of site, year site opened/closed and status.

*Government Publication Date: 2001-Apr 2007\**

**National Energy Board Wells:**

Federal

[NEBW](#)

The NEBW database contains information on onshore & offshore oil and gas wells that are outside provincial jurisdiction(s) and are thereby regulated by the National Energy Board. Data is provided regarding the operator, well name, well ID No./UWI, status, classification, well depth, spud and release date.

*Government Publication Date: 1920-Feb 2003\**

**National Environmental Emergencies System (NEES):**

Federal

[NEES](#)

In 2000, the Emergencies program implemented NEES, a reporting system for spills of hazardous substances. For the most part, this system only captured data from the Atlantic Provinces, some from Quebec and Ontario and a portion from British Columbia. Data for Alberta, Saskatchewan, Manitoba and the Territories was not captured. However, NEES is also a repository for previous Environment Canada spill datasets. NEES is composed of the historic datasets ' or Trends ' which dates from approximately 1974 to present. NEES Trends is a compilation of historic databases, which were merged and includes data from NATES (National Analysis of Trends in Emergencies System), ARTS (Atlantic Regional Trends System), and NEES. In 2001, the Emergencies Program determined that variations in reporting regimes and requirements between federal and provincial agencies made national spill reporting and trend analysis difficult to achieve. As a consequence, the department has focused efforts on capturing data on spills of substances which fall under its legislative authority only (CEPA and FA). As such, the NEES database will be decommissioned in December 2004.

*Government Publication Date: 1974-2003\**

**National PCB Inventory:**

Federal

[NPCB](#)

Environment Canada's National PCB inventory includes information on in-use PCB containing equipment in Canada including federal, provincial and private facilities. Federal out-of-service PCB containing equipment and PCB waste owned by the federal government or by federally regulated industries such as airlines, railway companies, broadcasting companies, telephone and telecommunications companies, pipeline companies, etc. are also listed. Although it is not Environment Canada's mandate to collect data on non-federal PCB waste, the National PCB inventory includes some information on provincial and private PCB waste and storage sites. Some addresses provided may be Head Office addresses and are not necessarily the location of where the waste is being used or stored.

*Government Publication Date: 1988-2008\**

**National Pollutant Release Inventory:**

Federal

[NPRI](#)

Environment Canada has defined the National Pollutant Release Inventory ("NPRI") as a federal government initiative designed to collect comprehensive national data regarding releases to air, water, or land, and waste transfers for recycling for more than 300 listed substances.

*Government Publication Date: 1993-2013*

**Oil and Gas Wells:**

Private

[OGW](#)

The Nickle's Energy Group (publisher of the Daily Oil Bulletin) collects information on drilling activity including operator and well statistics. The well information database includes name, location, class, status and depth. The main Nickle's database is updated on a daily basis, however, this database is updated on a monthly basis. More information is available at [www.nickles.com](http://www.nickles.com).

*Government Publication Date: 1988-2015*

**Ontario Oil and Gas Wells:**

Provincial OOGW

In 1998, the MNR handed over to the Ontario Oil, Gas and Salt Resources Corporation, the responsibility of maintaining a database of oil and gas wells drilled in Ontario. The OGSR Library has over 20,000+ wells in their database. Information available for all wells in the ERIS database include well owner/operator, location, permit issue date, and well cap date, license No., status, depth and the primary target (rock unit) of the well being drilled. All geology/stratigraphy table information, plus all water table information is also provide for each well record.

*Government Publication Date: 1800-Aug 2015*

**Inventory of PCB Storage Sites:**

Provincial OPCB

The Ontario Ministry of Environment, Waste Management Branch, maintains an inventory of PCB storage sites within the province. Ontario Regulation 11/82 (Waste Management - PCB) and Regulation 347 (Generator Waste Management) under the Ontario EPA requires the registration of inactive PCB storage equipment and/or disposal sites of PCB waste with the Ontario Ministry of Environment. This database contains information on: 1) waste quantities; 2) major and minor sites storing liquid or solid waste; and 3) a waste storage inventory.

*Government Publication Date: 1987-Oct 2004; 2012-Dec 2013*

**Orders:**

Provincial ORD

This is a subset taken from Ontario's Environmental Registry (EBR) database. It will include all Orders on the registry such as (EPA s. 17) - Order for remedial work, (EPA s. 18) - Order for preventative measures, (EPA s. 43) - Order for removal of waste and restoration of site, (EPA s. 44) - Order for conformity with Act for waste disposal sites, (EPA s. 136) - Order for performance of environmental measures.

*Government Publication Date: 1994-Jan 2016*

**Canadian Pulp and Paper:**

Private PAP

This information is part of the Pulp and Paper Canada Directory. The Directory provides a comprehensive listing of the locations of pulp and paper mills and the products that they produce.

*Government Publication Date: 1999, 2002, 2004, 2005, 2009*

**Parks Canada Fuel Storage Tanks:**

Federal PCFT

Canadian Heritage maintains an inventory of known fuel storage tanks operated by Parks Canada, in both National Parks and at National Historic Sites. The database details information on site name, location, tank install/removal date, capacity, fuel type, facility type, tank design and owner/operator.

*Government Publication Date: 1920-Jan 2005\**

**Pesticide Register:**

Provincial PES

The Ontario Ministry of Environment maintains a database of all manufacturers and vendors of registered pesticides.

*Government Publication Date: 1988-Jun 2013*

**TSSA Pipeline Incidents:**

Provincial PINC

TSSA's Fuels Safety Program administers the Technical Standards & Safety Act 2000, providing fuel-related safety services associated with the safe transportation, storage, handling and use of fuels such as gasoline, diesel, propane, natural gas and hydrogen. Under this Act, TSSA regulates fuel suppliers, storage facilities, transport trucks, pipelines, contractors and equipment or appliances that use fuels. This database will include spills, strike and leaks from recorded by the TSSA.

*Government Publication Date: June 2009-2014*

**Private and Retail Fuel Storage Tanks:**

Provincial PRT

The Fuels Safety Branch of the Ontario Ministry of Consumer and Commercial Relations maintained a database of all registered private fuel storage tanks and licensed retail fuel outlets. This database includes an inventory of locations that have gasoline, oil, waste oil, natural gas and/or propane storage tanks on their property. The MCCR no longer collects this information. This information is now collected by the Technical Standards and Safety Authority (TSSA).

*Government Publication Date: 1989-1996\**

**Permit to Take Water:**Provincial [PTTW](#)

This is a subset taken from Ontario's Environmental Registry (EBR) database. It will include all PTTW's on the registry such as OWRA s. 34 - Permit to take water.

*Government Publication Date: 1994-Jan 2016*

**Ontario Regulation 347 Waste Receivers Summary:**Provincial [REC](#)

Part V of the Ontario Environmental Protection Act ("EPA") regulates the disposal of regulated waste through an operating waste management system or a waste disposal site operated or used pursuant to the terms and conditions of a Certificate of Approval or a Provisional Certificate of Approval. Regulation 347 of the Ontario EPA defines a waste receiving site as any site or facility to which waste is transferred by a waste carrier. A receiver of regulated waste is required to register the waste receiving facility. This database represents registered receivers of regulated wastes, identified by registration number, company name and address, and includes receivers of waste such as: landfills, incinerators, transfer stations, PCB storage sites, sludge farms and water pollution control plants. This information is a summary of all years from 1986 including the most currently available data.

*Government Publication Date: 1986-2013*

**Record of Site Condition:**Provincial [RSC](#)

The Record of Site Condition (RSC) is part of the Ministry of the Environment's Brownfields Environmental Site Registry. Protection from environmental cleanup orders for property owners is contingent upon documentation known as a record of site condition (RSC) being filed in the Environmental Site Registry. In order to file an RSC, the property must have been properly assessed and shown to meet the soil, sediment and groundwater standards appropriate for the use (such as residential) proposed to take place on the property. The Record of Site Condition Regulation (O. Reg. 153/04) details requirements related to site assessment and clean up.

RSCs filed after July 1, 2011 will also be included as part of the new (O.Reg. 511/09).

*Government Publication Date: 1997-Sept 2001, Oct 2004-Jan 2016*

**Retail Fuel Storage Tanks:**Private [RST](#)

This database includes an inventory of retail fuel outlet locations (including marinas) that have on their property gasoline, oil, waste oil, natural gas and / or propane storage tanks.

*Government Publication Date: 1999-Jul 2014*

**Scott's Manufacturing Directory:**Private [SCT](#)

Scott's Directories is a data bank containing information on over 200,000 manufacturers across Canada. Even though Scott's listings are voluntary, it is the most comprehensive database of Canadian manufacturers available. Information concerning a company's address, plant size, and main products are included in this database.

*Government Publication Date: 1992-Mar 2011\**

**Ontario Spills:**Provincial [SPL](#)

This database identifies information such as location (approximate), type and quantity of contaminant, date of spill, environmental impact, cause, nature of impact, etc. Information from 1988-2002 was part of the ORIS (Occurrence Reporting Information System). The SAC (Spills Action Centre) handles all spills reported in Ontario. Regulations for spills in Ontario are part of the MOE's Environmental Protection Act, Part X.

*Government Publication Date: 1988-Jun 2015*

**Wastewater Discharger Registration Database:**Provincial [SRDS](#)

Information under this heading is combination of the following 2 programs. The Municipal/Industrial Strategy for Abatement (MISA) division of the Ontario Ministry of Environment maintained a database of all direct dischargers of toxic pollutants within nine sectors including: Electric Power Generation; Mining; Petroleum Refining; Organic Chemicals; Inorganic Chemicals; Pulp & Paper; Metal Casting; Iron & Steel; and Quarries. All sampling information is now collected and stored within the Sample Result Data Store (SRDS).

*Government Publication Date: 1990-2013*

**Anderson's Storage Tanks:**

Private TANK

The information provided in this database was collected by examining various historical documents, which identified the location of former storage tanks, containing substances such as fuel, water, gas, oil, and other various types of miscellaneous products. Information is available in regard to business operating at tank site, tank location, permit year, permit & installation type, no. of tanks installed & configuration and tank capacity. Data contained within this database pertains only to the city of Toronto and is not warranted to be complete, exhaustive or authoritative. The information was collected for research purposes only.

*Government Publication Date: 1915-1953\**

**Transport Canada Fuel Storage Tanks:**

Federal TCFT

List of fuel storage tanks currently or previously owned or operated by Transport Canada. This inventory also includes tanks on The Pickering Lands, which refers to 7,530 hectares (18,600 acres) of land in Pickering, Markham, and Uxbridge owned by the Government of Canada since 1972; properties on this land has been leased by the government since 1975, and falls under the Site Management Policy of Transport Canada, but is administered by Public Works and Government Services Canada. This inventory provides information on the site name, location, tank age, capacity and fuel type.

*Government Publication Date: 1970-Mar 2007*

**TSSA Variances for Abandonment of Underground Storage Tanks:**

Provincial VAR

The TSSA, under the Liquid Fuels Handling Code and the Fuel Oil Code, all underground storage tanks must be removed within two years of disuse. If removal of a tank is not feasible, you may apply to seek a variance from this code requirement. This is a list of all variances granted for abandoned tanks.

*Government Publication Date: Current to Nov 2015*

**Waste Disposal Sites - MOE CA Inventory:**

Provincial WDS

The Ontario Ministry of Environment, Waste Management Branch, maintains an inventory of known open (active or inactive) and closed disposal sites in the Province of Ontario. Active sites maintain a Certificate of Approval, are approved to receive and are receiving waste. Inactive sites maintain Certificate(s) of Approval but are not receiving waste. Closed sites are not receiving waste. The data contained within this database was compiled from the MOE's Certificate of Approval database. Locations of these sites may be cross-referenced to the Anderson database described under ERIS's Private Source Database section, by the CA number. All new Environmental Compliance Approvals handed out after Oct 31, 2011 for Waste Disposal Sites will still be found in this database.

*Government Publication Date: 1970-Jun 2015*

**Waste Disposal Sites - MOE 1991 Historical Approval Inventory:**

Provincial WDSH

In June 1991, the Ontario Ministry of Environment, Waste Management Branch, published the "June 1991 Waste Disposal Site Inventory", of all known active and closed waste disposal sites as of October 30st, 1990. For each "active" site as of October 31st 1990, information is provided on site location, site/CA number, waste type, site status and site classification. For each "closed" site as of October 31st 1990, information is provided on site location, site/CA number, closure date and site classification. Locations of these sites may be cross-referenced to the Anderson database described under ERIS's Private Source Database section, by the CA number.

*Government Publication Date: Up to Oct 1990\**

**Water Well Information System:**

Provincial WWIS

This database describes locations and characteristics of water wells found within Ontario in accordance with Regulation 903. It includes such information as coordinates, construction date, well depth, primary and secondary use, pump rate, static water level, well status, etc. Also included are detailed stratigraphy information, approximate depth to bedrock and the approximate depth to the water table.

*Government Publication Date: 1955-Mar 2014*

# Definitions

**Database Descriptions:** This section provides a detailed explanation for each database including: source, information available, time coverage, and acronyms used. They are listed in alphabetic order.

**Detail Report:** This is the section of the report which provides the most detail for each individual record. Records are summarized by location, starting with the project property followed by records in closest proximity.

**Distance:** The distance value is the distance between plotted points, not necessarily the distance between the sites' boundaries". All values are an approximation.

**Direction:** The direction value is the compass direction of the site in respect to the project property and/or center point of the report.

**Elevation:** The elevation value is taken from the location at which the records for the site address have been plotted. All values are an approximation. Source: Google Elevation API.

**Executive Summary:** This portion of the report is divided into 3 sections:

'Report Summary'- Displays a chart indicating how many records fall on the project property and, within the report search radii.

'Site Report Summary'-Project Property'- This section lists all the records which fall on the project property. For more details, see the 'Detail Report' section.

'Site Report Summary-Surrounding Properties'- This section summarizes all records on adjacent properties, listing them in order of proximity from the project property. For more details, see the 'Detail Report' section.

**Map Key:** The map key number is assigned according to closest proximity from the project property. Map Key numbers always start at #1. The project property will always have a map key of '1' if records are available. If there is a number in brackets beside the main number, this will indicate the number of records on that specific property. If there is no number in brackets, there is only one record for that property.

The symbol and colour used indicates 'elevation': the red inverted triangle will dictate 'ERIS Sites with Lower Elevation', the yellow triangle will dictate 'ERIS Sites with Higher Elevation' and the orange square will dictate 'ERIS Sites with Same Elevation.'

**Unplottables:** These are records that could not be mapped due to various reasons, including limited geographic information. These records may or may not be in your study area, and were included as reference.





345 Carlingview Drive  
Toronto, Ontario M9W 6N9  
Tel.: 416.734.3300  
Fax: 416.231.1626  
Toll Free: 1.877.682.8772

[www.tssa.org](http://www.tssa.org)

**August 2, 2016**  
**File No: FS 56272**

Sanam Rahmanian  
MMM GROUP LIMITED  
2655 North Sheridan Way  
Suite 300  
MISSISSAUGA ON L5K 2P8

Dear Sanam:

**RE: 441 Bloor Street East, Station 11, Toronto, Ontario**

This is with reference to your request and fee of \$50.00 + HST, for information on the above location.

Enclosed are computerised print screens showing an active private fuel outlet along with equipment details showing underground fuel storage tank details. Copies of inspection reports are also enclosed.

The *Technical Standards and Safety Act* and associated regulations do not require the registration of private fuel outlets. Nor does it require that any documentation on these facilities be submitted to, or reviewed or approved by TSSA. As a result TSSA has limited information on these facilities. TSSA cautions that any information provided may be inaccurate, incomplete or out of date.

After a search of our files, TSSA has no record of any further outstanding instructions, incident reports, fuel oil spills or contamination records respecting the above-mentioned property.

This is all the information the Fuels Safety Division has on this property at this time.

***It should be noted that the Fuels Safety Division did not register private fuel underground/ aboveground storage tanks prior to January of 1990 or furnace oil tanks prior to May 1, 2002. Also note that the Fuels Safety Division does not register private waste oil tanks in apartments, office buildings, residences etc. or ABOVEGROUND gas or diesel tanks.***

TSSA does not make any representations or warranties with respect to the accuracy or completeness of any records released by TSSA, and the user assumes all risk in using or relying on released records.

Yours truly,



Ruchi Chohan  
Public Information Services

## Ruchi Chohan

---

**From:** Rahmanian, Sanam <RahmanianS@mmm.ca>  
**Sent:** Thursday, June 16, 2016 12:26 PM  
**To:** Public Information Services  
**Subject:** RE: Request for information

Hello,

# 56292

✓ Thanks for your email. I would like to request for more information regarding the active underground storage tanks at 441 Bloor Street East in Toronto, ON. Please call my office number: 905 823 8500 x 1362 or my cell phone number: 647 297 8639, so I can provide you my credit card information.

Thanks,



**Sanam Rahmanian, M.Sc.**  
Environmental Scientist; Environmental Management

**MMM Group Limited**  
2655 North Sheridan Way, Suite 300  
Mississauga, ON Canada L5K 2P8  
t: 905.823.8500 x1362 | f: 905.823.8503 | c: 647.297.8639  
[rahmanians@mmm.ca](mailto:rahmanians@mmm.ca) | [www.mmm.ca](http://www.mmm.ca)

---

**From:** Ruchi Chohan [mailto:rchohan@tssa.org] **On Behalf Of** Public Information Services  
**Sent:** June-16-16 9:47 AM  
**To:** Rahmanian, Sanam  
**Subject:** RE: Request for information

Good morning Sanam,

Thank you for your inquiry.

I have searched the below noted address (addresses) and I have located the following record:

441 Bloor Street East, Station 11 , Toronto has record of 1 active underground fuel tank

For a more detailed report including underground fuel storage tank details and copies of all inspection reports, please submit your request in writing to Public Information Services via e-mail ([publicinformationsservices@tssa.org](mailto:publicinformationsservices@tssa.org)) or through mail along with a fee of \$56.50 (including HST) per location. The fee is payable with credit card (Visa or MasterCard) or with a cheque made payable to TSSA.

*Due to a significant increase in the volume of Release of Information (ROI) requests, and TSSA's move to 345 Carlingview in June, the processing of your request will be delayed. We apologize for any inconvenience.*

Thank you and have a great day!

Ruchi



## Installed Base

Navigator

Favorites

[Home](#) [Profile](#) [Sign Out](#) [Help](#)

## Item Instances

## General

[Additional Attributes](#)[Assets](#)[Party Relationships](#)Quick Find [Advanced Search](#)

Logged In As RCHOHAN

## Item Instance Details

[Owner](#)[Parties](#)[Accounts](#)[Contacts](#)[Summary](#)[Pricing](#)[Counters](#)[Contracts](#)[Notes](#)[Transactions](#)[Service Requests](#)[Repair Orders](#)[History](#)[Operating Units](#)[Configuration](#)

Item Instance: 9379090

Item: FS PRIVATE FUEL OUTLET - SELF SERVE

Item Description: Fuels Safety Private Fuel Outlet - Self Serve

## General Attributes

Organization Name TSSA Item Master

Instance Name

Last Version Label 1

Version Label Date 13-DEC-1990 0:00

Revision

New Version Label

System

External Reference

Item Instance Type

Accounting  
Classification

Customer Product

Operational Status Not Used

Lot Number : not lot-controlled

Status Active

Condition

Quantity 1

UOM Each

Start Date 13-DEC-1990

Start Time 0:00

Shipped On Date

Shipped On Time

End Date

End Time

Return By Date

Return By Time

Actual Return Date

Actual Return Time

\* Indicates required field.

Time format is HH24:MM

Note: You do not have permission to make updates in this page.

☒ Creation  
Completed

## Owner

Party Type Party

CITY OF TORONTO

Party Name: FIRE DEPT CITY HALL  
4W

Party Number: 96449

Account Number: 42144

Account Name CITY OF TORONTO FIRE  
DEPT CITY HALL 4W

## Current Location

\* Type Party Site

Party Name

CITY OF TORONTO

Party Number

96449

\*Line 1

441 BLOOR ST E

Site Number

94129

Address 441 BLOOR ST E, STATION 11  
TORONTO, M4W 1J1, CA

## Installed At

Installed Date 13-DEC-1990

Installed Time 0:00

Time format is HH24:MM

Change in installed date does not change contract date.

Type

## Order

Sales Order Number

Sales Order Date

Sales Order Line

Purchase Order Number

Agreement Name

**Item Flags**☒ BOM Enabled☒ IB Trackable☒ Sellable☒ Inventory Trackable☐ Shippable**Item Views**☐ Merchant☒ Customer**Descriptive Flexfields**Context Value 

Select Context Value and click 'Go' to show relevant fields.

Facility Type 2 Facility Type 3 Total Capacity - Liquid Fuel Tanks (L) Total Capacity - Propane Tank s (USWG) \* Previous Facility Type Previous Instance Number [Item Instances](#) [Home](#) [Profile](#) [Sign Out](#) [Help](#)

Copyright 2006, Oracle Corporation. All rights reserved.



## Installed Base



Navigator



Favorites

[Home](#) [Logout](#) [Preferences](#) [Help](#) [Diagnostics](#)
[Item Instance](#) | [Counters](#) | [Mass Update](#)
[Item Instances](#) | [Systems](#) | [Transactions](#)
[Item Instance: Item Instances](#) > [Item Instance Search](#) >

View : Item Instance : 11009254

Item	<b>FS LIQUID FUEL TANK</b>	System	
Item Description	<b>FS Liquid Fuel Tank</b>	Owner	<b>CITY OF TORONTO FIRE DEPT CITY HALL 4W</b>
		Account Number	<b>42144</b>

## Other Item Instance Details

[Transaction History](#)  
[Item Instance History](#)  
[Operating Units](#)  
[Contracts](#)  
[Orders](#)  
[Service Requests](#)  
[Orders and Directives](#)  
[View Relationship Graphically](#)  
[OMS Orders](#)
[General](#) | [Location](#) | [Associations](#) | [Configuration](#) | [Counters](#) | [Notes](#)

External Reference		New Version Label	
Organization	<b>TSSA Item Master</b>	Last Version Label	<b>1</b>
Revision		Creation Date	<b>13-Dec-1990 00:00:00</b>
Instance Name		Status	<b>Active</b>
Quantity	<b>1</b>	Install Date	<b>13-Dec-1990 00:00:00</b>
UOM	<b>Each</b>	Expiration Date	
Item Instance Type		Shipped On Date	
Item Condition		Return By Date	
Accounting Classification	<b>Customer Product</b>	Actual Return Date	
Operational Status Code	<b>Not Used</b>		

☐ Hide Instance Flex Fields☐ Show Additional Attributes

Fuel Type1	<b>Diesel</b>
	Diesel
Fuel Type2	
Fuel Type3	
Capacity (L)	<b>2273</b>
Tank Material	<b>Steel</b>
	Steel
Tank Type	<b>Single Wall UST</b>
	Single Wall UST
FS Corrosion Protection	<b>Impressed Current</b>
	Impressed Current
Overfill Protection Type	
Installation Year	<b>1990</b>
ULC Standard	
Manufacturer	
Model	
Serial Number	
Description	<b>UNDERGROUND TANK</b>

[Return to Instance Search](#)
[Item Instance](#) | [Counters](#) | [Mass Update](#) | [Home](#) | [Logout](#) | [Preferences](#) | [Help](#) | [Diagnostics](#)
[About this Page](#) | [Privacy Statement](#)

Copyright (c) 2006, Oracle. All rights reserved.



Perform Periodic Inspection (F5) for Job 009379101-002 (D015534)

Description: D015534 Private Fuel Ou 26

Assignments

Status: Complete by CARRL

Assigned To: Lorna Carr

Outcome: Inspection Complete

Schedule

Scheduled Start: mmm dd, yyyy

Scheduled Complete: mmm dd, yyyy

Actual Start: Nov 22, 1995 00:00

Actual Complete: Nov 22, 1995 00:00

Reports

Details	Deficiencies	Time	Documents	Comments	O/S Orders	Resolved/Orders	Create Def
Note Type	Last Updated By		On	Locked Note			
FS Deficiency Resolved	Lorna Carr		Nov 22, 1995 00:00:00	<input type="checkbox"/>	GASOLINE REVISED REGULATION 521/93 Section# 05.23		
FS Deficiency Resolved	Lorna Carr		Nov 22, 1995 00:00:00	<input type="checkbox"/>	GASOLINE REVISED REGULATION 521/93 Section# 08.11		
FS Deficiency Resolved	Lorna Carr		Nov 22, 1995 00:00:00	<input type="checkbox"/>	GASOLINE REVISED REGULATION 521/93 Section# 05.34		
FS Deficiency Resolved	Lorna Carr		Nov 22, 1995 00:00:00	<input type="checkbox"/>	GASOLINE REVISED REGULATION 521/93 Section# 05.40.b		



Ministry of  
Consumer and  
Commercial Relations  
Ministère de  
la Consommation  
et du Commerce

Technical  
Standards  
Division  
Division des  
normes  
techniques

Inspection and  
Enforcement  
Branch  
Direction de l'inspection  
et de l'application  
des mesures législatives

Inspector's Report/  
Rapport de l'inspecteur/inspectrice  
Part A/Partie A

Report #/N° de rapport :

D- 15534

Location Inspected/Lieu inspecté City of Toronto Fire Dept City Hall 4W	
Address/Adresse 441 Bloor St. E. Station 11	
City/town/Ville Toronto	
Postal Code/Code postal M5W 2K1	Tel.No./N° de tél. 921-6316
Operator's Name/Nom de la personne responsable John Murray	
Licence #/N° de permis 0001048489	

Owner's Name / Nom du/de la propriétaire City of Toronto Fire Dept, City Hall 4W	
Address/Adresse 100 Queen St. W.	
City/town/Ville Toronto	
Postal Code/Code postal M5H 2N2	Tel.No. /N° de tél. 392-7585
Fuel Supplier/Fournisseur de combustible City/Ville	

Contractor/Entrepreneur

Registration #/N° d'inscription

OPERATION/ACTIVITÉ 20	SUB TYPE/ SOUS-TYPE —	LOC TYPE/ TYPE DE LIEU 02	POP DENS/ DENS. DE POP. 01	FUEL/ COMBUSTIBLE DIESEL	CLASS/ CATÉGORIE 03	REASON/ RAISON 26	TRIGGER/ MOTIVÉ PAR : 01
ACTION/ MESURES PRISES 01	ACT/LOI GHA	REG/RÈGLEMENT 521/93	DURATION/ DURÉE 1-75	BILLABLE/ À FACTURER 1-75	TRAVEL/ DÉPLACEMENT 5	BILL FACTURER Y/N (O/N) 1/ (2)	
DAMAGE/ DOMMAGES	OCC RATE/ GRAV. DE L'ACC.	CAUSE/CAUSE	CON FACT/ FACT. CONTR.	OCC DATE/ DATE DE L'ACC.	OCC TIME/ HEURE DE L'ACC.	MANDATED MANDAT Y/N (O/N)	
FIELD 1/ DOMAINE 1	CALL/ INTERVENTION	CONSULT Y/N CONSULT. (O/N)	SITE REM REMÉDIER Y/N (O/N)				F/U REQ'D? Y/N SUIVI REQUIS? (O/N)

Comments/Remarques

Equipment/Appliance/Component / Matériel/Appareil/Composant

Type/Type	Code/Code
Description/Description	
Manufacturer/Fabricant	
Model/Modèle	Serial #/N° de série
Material/Matériau	
Corrosion Protection/Protection contre la corrosion	
Fuel Input Rating/Débit de combustible	
Capacity/Capacité	
Installation Date/Date d'installation	
Manufacture Date/Date de fabrication	
Supply Pressure/ Pression d'alimentation	Manifold Pressure/ Pression d'admission

Equipment/Appliance/Component / Matériel/Appareil/Composant

Type/Type	Code/Code
Description/Description	
Manufacturer/Fabricant	
Model/Modèle	Serial #/N° de série
Material/Matériau	
Corrosion Protection/Protection contre la corrosion	
Fuel Input Rating/Débit de combustible	
Capacity/Capacité	
Installation Date/Date d'installation	
Manufacture Date/Date de fabrication	
Supply Pressure/ Pression d'alimentation	Manifold Pressure/ Pression d'admission

Client's Signature / Signature du client/de la cliente

Inspector's Name / Nom de l'inspecteur/inspectrice

Badge #/N° d'insigne

Date of Inspection/  
Date de l'inspection

Y/A M/M D/J



Ministry of  
Consumer and  
Commercial Relations  
Ministère de  
la Consommation  
et du Commerce

Technical  
Standards  
Division  
Division des  
normes  
techniques

Inspection and  
Enforcement  
Branch  
Direction de l'inspection  
et de l'application  
des mesures législatives

Inspector's Instructions/Orders  
Directives et ordres de l'inspecteur/inspectrice  
Part B/Partie B

Report #/N° de rapport :

D-15534

Date :

95 11 22  
Y/A M/M D/J

Location Address (No RR's)  
Adresse du lieu inspecté (pas de RR)

441 Bloor St. E., Toronto (Stat 11)

Issued To/Délivré à

Jim Cassidy

Position/Fonction

Captain

Mailing Address/Adresse postale

Your attention is required pursuant to:  
Ces ordres ou directives vous sont donnés en vertu :

Act  
de la Loi

Regulation  
du Règlement

Licence #  
N° de permis

Expiry/Expiration

Registration #  
N° d'inscription

Expiry/Expiration

Certificate #  
N° de certificat

Expiry/Expiration

CALL/INTERVENTION

ACTION/MESURES PRISES

DURATION/DURÉE

BILLABLE/À FACTURER

TRAVEL/DÉPLACEMENT

BILL Y/N / FACTURER (O/N)

Order #/ N° de l'ordre	Section/ Article	You are hereby instructed to correct the following infraction(s)/ Vous devez rectifier l'infraction ou les infractions suivantes.	Compliance Date/ Date limite d'exécution
1	5(40)(b, c & f)	The owner or operator of an under-ground storage tank system shall maintain a manual inventory control system for each tank that includes a daily record of measurement of the amount of product withdrawn from and delivered to each tank, a reconciliation and retention of the record for two years at the facility.	forthwith
2	5(23)	All fill pipes shall be marked with product identification tag.	10/12/95
3	8(11)	Hoses through which product is transferred to the fuel tank of a motor vehicle shall not exceed a length of 4.6 metres unless a retracting mechanism is used, in which case, the maximum hose length shall not exceed 6 metres.	13/12/95

Received By: (print)  
Reçu par : (en lettres moulées)

J Cassidy

Inspector: (print)  
Inspecteur(trice) : (en lettres moulées)

Lorna Carr

Position:/Fonction : CAPTAIN

Signature :

Signature :

J Cassidy

Inspector's Badge #:  
N° d'insigne de l'inspecteur(trice) :

161

Page 1 of/de 2



**DRAFT**

## **STANDARD LIMITATIONS PHASE I ENVIRONMENTAL SITE ASSESSMENT (PHASE I ESA)**

---

*These Standard Limitations form part of the Report to which they are appended and any use of the Report is subject to them.*

### **1. EXCLUSIVE USE BY CLIENT**

This Report was prepared for the exclusive use of the client identified as the intended recipient. Any use of the Report by any other party without the written consent of MMM Group Limited is the sole responsibility of such party. MMM Group Limited accepts no responsibility for damages that may be suffered by any third party as a result of decisions made or actions taken based on the Report.

### **2. SCOPE, TERMS AND CONDITIONS OF CONTRACT**

The observations, investigations and interviews (hereinafter referred to as the "Work") upon which this Report is based were carried out in accordance with the scope, terms and conditions of the contract or the proposal pursuant to which the Work was commissioned. The conclusions presented in the Report are based solely upon the scope of services described in the contract or the proposal and governed by the time and budgetary constraints imposed by them.

### **3. STANDARD OF CARE**

The Phase I ESA was carried out in accordance with generally accepted environmental study and/or professional practices, industry standards and applicable environmental regulations. No other warranties are either expressed or implied with respect to the professional services provided under the terms of the contract or proposal and represented in this Report.

### **4. SCOPE OF THE PHASE I ESA**

A Phase I ESA is conducted as a preliminary determination of the likelihood that contaminants may affect soil or water on the subject property. It is based on a visual assessment of the property and review of existing information as it is reasonably accessible. Sample collection and analyses are not elements of a Phase I ESA. The nature of the Work dictates that findings and conclusions in the Report may not be definitive, and may include qualitative statements based on professional judgement, the observations made and the data reviewed.

### **5. AVAILABILITY OF SITE**

The Work performed was based, in part, on visual observations of the subject property and attendant structures. Findings cannot be extended to portions of the property or structures that were not available for observation at the time of our site reconnaissance due to objects or coverings, or inaccessibility for reasons beyond the control of

MMM Group Limited. The methods of evaluation employed, while intended to minimize the potential for environmental concerns to go undetected, cannot guarantee that such concerns are, in fact, absent. For instance, the absence of contamination in soil can only be confirmed based on a soil sampling and analytical program.

### **6. INFORMATION SUPPLIED BY OTHERS**

The research performed for a Phase I ESA considers information supplied by others (e.g., local, provincial and federal agencies, property owner and/or occupant). All information supplied by others was considered based on professional judgement; however, MMM Group Limited did not verify its accuracy unless specifically noted in the Report. MMM Group Limited does not assume any obligation to update information supplied by others or to confirm that it constitutes all that exists and pertains to the property.

### **7. REASONABLE CONCLUSIONS**

The conclusions of the Phase I ESA regarding the likelihood of contaminant effects on the subject property are based on observations and a review of information from other sources as identified in the Report. The possibility remains that unexpected environmental conditions may be encountered at the property; in which case, MMM Group Limited should be notified in order that we may determine if modifications to the conclusions presented in this Report are necessary.

### **8. REPORT AS A COMPLETE DOCUMENT**

This Report must be read as a whole and sections taken out of context may be misleading. If discrepancies exist between the preliminary (draft) and final versions of the Report, the final version of the Report shall take precedence.

### **9. LIMITATION OF LIABILITY**

MMM Group Limited's liability with respect to the Phase I ESA is limited to re-performing, without cost, any part of the Work that is unacceptable solely as a result of failure to comply with industry standards. MMM Group Limited's maximum liability is limited in accordance with terms in the original contract, provided that notice of claim is made within regulated timelines as of the date of delivery of the Report.