

# City of Toronto Income - Median Economic Family Income 2015

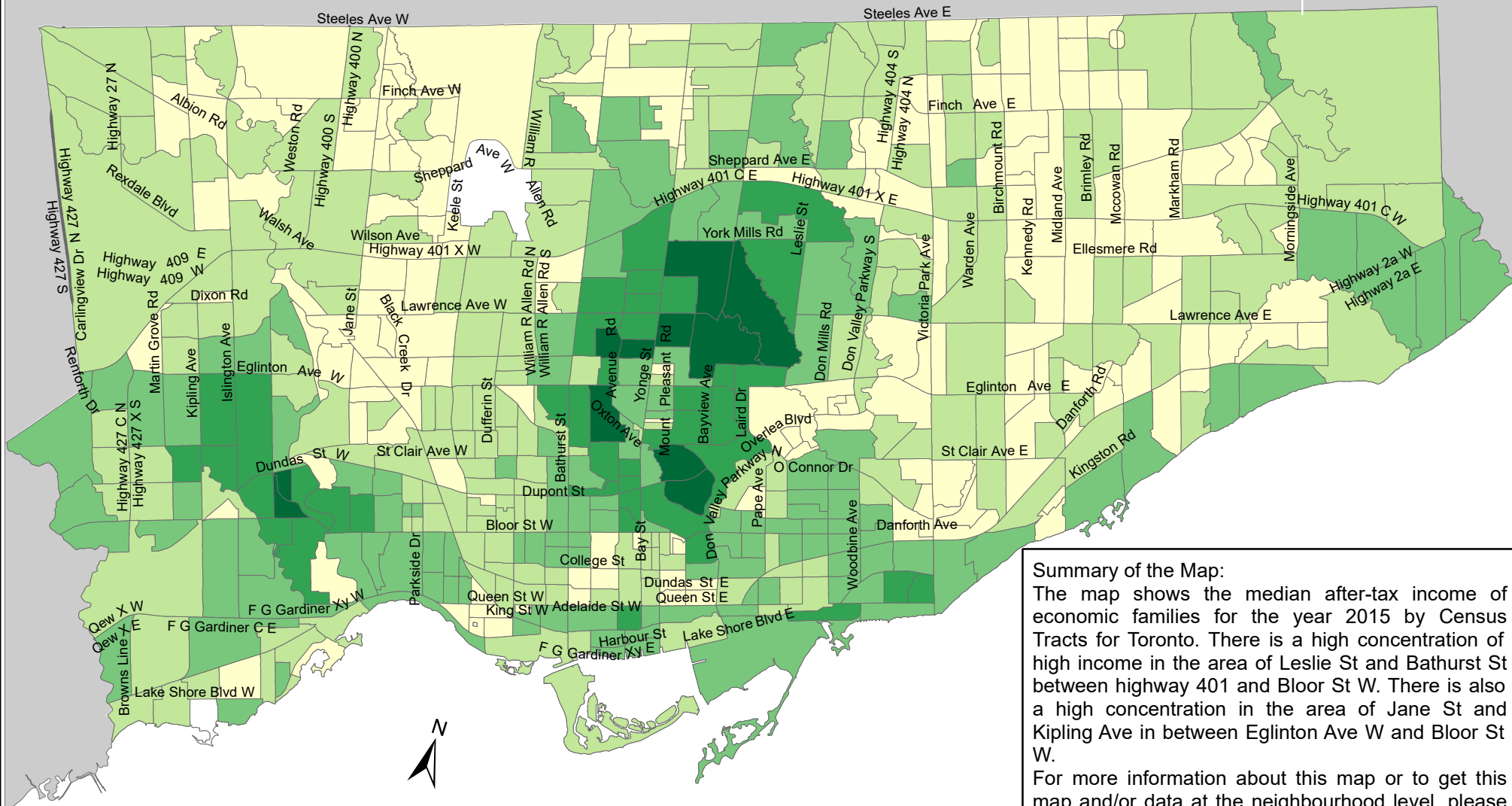

**Summary of the Map:**  
 The map shows the median after-tax income of economic families for the year 2015 by Census Tracts for Toronto. There is a high concentration of high income in the area of Leslie St and Bathurst St between highway 401 and Bloor St W. There is also a high concentration in the area of Jane St and Kipling Ave in between Eglinton Ave W and Bloor St W.  
 For more information about this map or to get this map and/or data at the neighbourhood level, please contact Harvey Low at 416-392-8660 or [harvey.low@toronto.ca](mailto:harvey.low@toronto.ca).

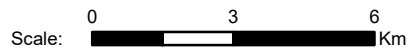

## Median After Tax Family Income

- \$34,656 - \$64,457
- \$64,458 - \$86,217
- \$86,218 - \$119,637
- \$119,638 - \$169,984
- \$169,985 - \$241,152

- Not available/ No data
- Expressway
- Major Arterial

Source: City of Toronto;  
 Statistics Canada 2016 Census.  
 Copyright © 2018 City of Toronto. All Rights Reserved.  
 Published: May 2018.  
 Prepared by: Social Research and Analysis Unit.  
 Contact: [spar@toronto.ca](mailto:spar@toronto.ca).