

Taylor Massey Creek Sub-Watershed Master Plan Update

Trail System and Cultural Heritage Enhancement Opportunities

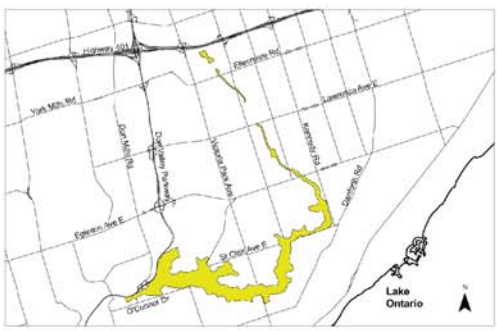

Cultural Features

- ★ Community Centre / Community Space / Fitness Centre
- ◆ Festival / Show / Creative Arts
- ★ Heritage House / Building
- ▲ Mural
- School
- ◆ Sculpture

Key Map

- EXISTING Multi-Use Trails (Paved)
- EXISTING Unofficial Trails (Natural Surface)
- EXISTING Bike Lane
- EXISTING Quiet Street Route
- CITY PROPOSED Multi-use Trail
- CITY PROPOSED Bike Lane
- NEWLY PROPOSED Trail Link
- TTC Bus Stops
- GO Train Station
- Green P Parking
- Other Parking Lots
- Access Points
- ▲ Playground / Sport Field
- Pool / Splash Pad
- Tennis Court
- Buildings & Structures
- Sports Fields
- Golf Course
- Cemetery
- Parks
- Hydro Line
- Creeks
- ESA Boundary
- Taylor Massey Sub-Watershed Study Area
- ★ Dog Off-leash Area
- ★ Washroom

TORONTO SCHOLLEN & Company Inc.
 30 Westmain Court, Unit 19
 Richmond Hill, Ontario L4B 1B9
 Tel: 289-099-0009
 Fax: 289-099-0010
 Email: cslong@schollenandcompany.com

Figure C.6
 July 25, 2017

Preliminary High Level Management Considerations

- Establish continuous trail through creek corridor utilizing combination of on and off road linkages
- Establish wayfinding signage strategy
- Negotiate trails to fill key gaps in the trail network through private lands
- Address impediments to linkage at road and railway crossings
- Enhance cross corridor connections to improve connectivity between neighbourhoods

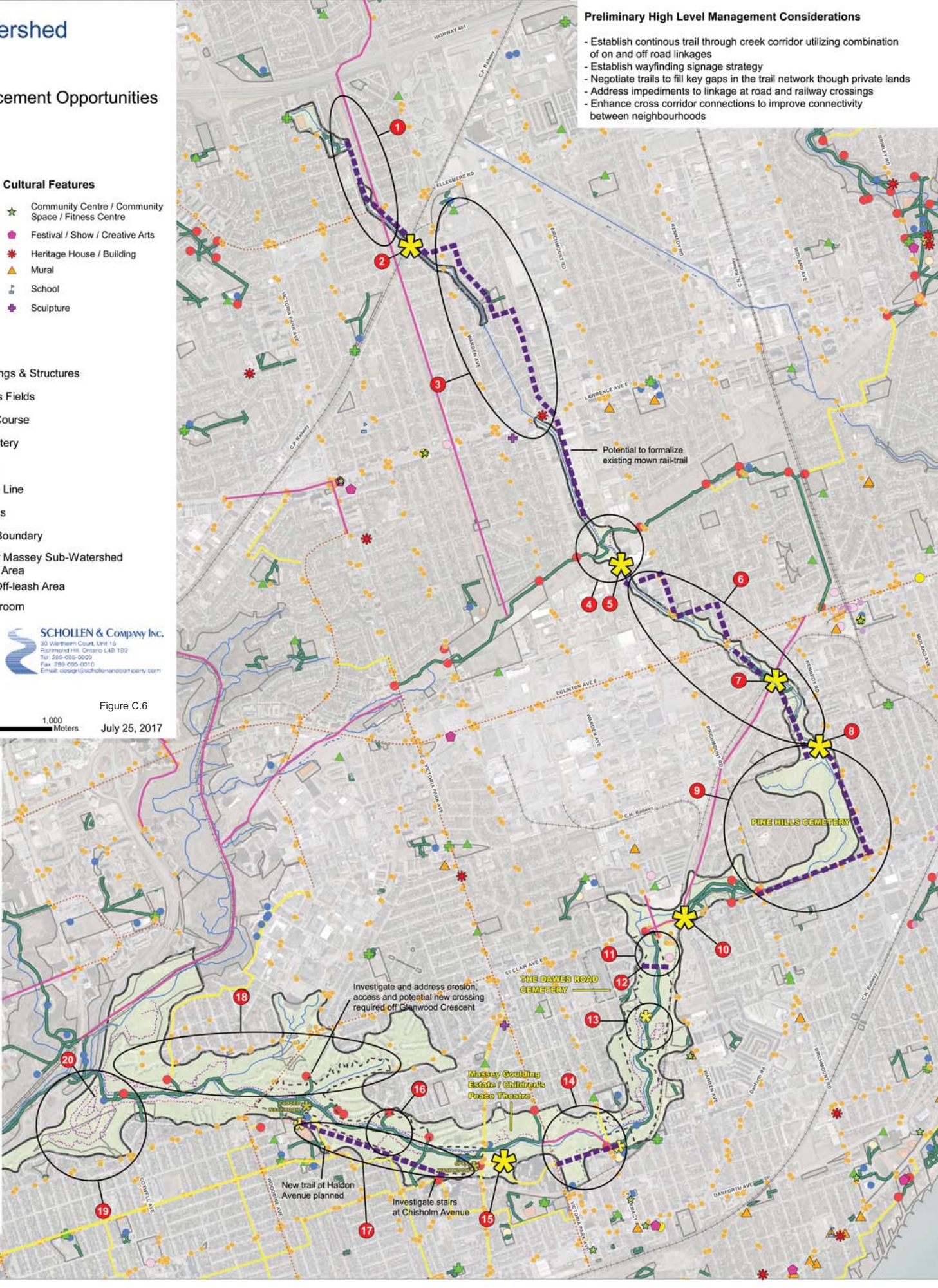

Area Specific Management Recommendations

- 1 Establish trail within hydro corridor with a link to Terraview Park
- 2 Address railway crossing
- 3 Provide alternate on-road trail route
- 4 Enhance connection to Gataneau Hydro corridor
- 5 Repair erosion to accommodate trail and protect hydro pole
- 6 Provide trail through sewer easement and alternate road route
- 7 Address railway crossing
- 8 New pedestrian crossing across Foxridge Drive
- 9 Negotiate trail through Pine Hills Cemetery
- 10 Address trails within Metrolinx right of way
- 11 Close looped trails and provide orientation signage to direct users to new access point
- 12 Provide trail access to Warden Woods (across creek)
- 13 Close trail loop and provide trail connection to Firvalley Woods
- 14 Negotiate trail access through Dentonia Golf Course
- 15 Investigate potential for restoration planting in this area
- 16 Investigate trail impacts within "fen-like" area; close trails or determine viability of boardwalk to connect through the area
- 17 Formalize trail within the Hydro One corridor
- 18 Assess multi-use trail access points to confirm the most appropriate alignment in consideration of accessibility issues
- 19 Assess trail network and close redundant trails
- 20 Potential fence to prevent access from East Don Trail to ad-hoc bank-side trails

Investigate and address erosion, access and potential new crossing required off Glenwood Crescent

THE DAVES ROAD CEMETERY

Massey Goulding Estate / Children's Peace Theatre

New trail at Haldon Avenue planned

Investigate stairs at Chisholm Avenue