

June 13, 2018

EMERGENCY WORK

Watermain Relining and Rehabilitation

Mimico Creek Erosion Protection

Contract: 17TW-CTS-01CWD
Start Date: June 2018
End Date: Fall 2018
**Timeline is subject to change.*

The purpose of the emergency work is to repair a watermain that has become exposed and cracked due to soil erosion. The watermain has been isolated and will be out-of-service until the relining work is completed. The Ministry of Environment and Climate Change requires water quality testing before the watermain is put back into service. Once the watermain work is completed, construction will begin to repair the eroded east side of the bank of Mimico Creek. Erosion work is completed in close consultation with the Toronto and Region Conservation Authority.

A map of the work area can be found on page 3 of this notice.



WORK DETAILS





The City’s contractor will move equipment on-site and prepare the work area for the emergency watermain construction repairs. Construction crews will then conduct this work in stages:

- Excavate pits to access the watermain
- Clean and structurally reline the existing watermain
- Put the watermain back into service
- Construct a temporary access road to the eroded site at Mimico Creek
- Repair and conduct maintenance of the eroded bank (east side of Mimico Creek)
- Stabilize the eroded bank
- Restore all work areas with asphalt, concrete or grass

WHAT TO EXPECT DURING CONSTRUCTION

- You may experience dust, noise and other inconveniences. The City will make efforts to reduce the impacts. We appreciate your patience
- Property owners should remove items located within City property limits (boulevard), such as landscaping and/or decorative objects
- The City will not be responsible for damage to any privately owned items on City property

	Work Hours: Work will take place from 7:00 am to 7:00 pm, Monday to Friday, with work after hours and on weekends as required. Night work may be required as part of this project. You will be notified in advance of any changes to work hours.
	Customers in Industrial, Commercial, Institutional and Multi-Residential Buildings: Please note that all project-related information, including water disruption notification, will be communicated directly to your property manager and/or superintendent with the request that they share it with all occupants.
	Water Service Disruptions: From time-to-time, the water supply to your property will need to be shut-off to complete construction; the contractor will provide at least 24-hour advance notice for all planned shut-offs. In the event you did not receive advanced notice, an emergency water shut off could have been necessary.

	<p>Restoration: The construction work area will be restored with sod and/or asphalt where required. Interlocking bricks, flagstone on a granular base, or other similar features that are removed from public and private property during construction will be replaced. Lawn seeding and/or laying of sod will be done as needed during ideal growing seasons only - in the spring (April to June) and fall (September to October).</p>
	<p>Road and Sidewalk Access: In order to complete the work in a safe manner, there will be road and sidewalk restrictions within the construction work zone. Access for emergency vehicles will be maintained at all times.</p> <p>Driveway Access: The contractor will notify you of any temporary restrictions to your driveway access. If your property has two entrances, one entrance will be kept open at all times.</p>
	<p>Traffic Management: Efforts have been made to manage traffic in the area for the safety of workers, road users and pedestrians. Road users should expect delays and increased traffic on nearby main and side streets.</p>
	<p>Parking: Parking in the active work zone is not permitted due to space requirements for construction equipment and materials. If your parked vehicle affects the construction work, it will be re-located with no charge to the owner. If your vehicle is moved, please contact parking control for its location at 416-808-2222.</p> <p><i>In the event you receive a traffic ticket for on-street parking during this period of construction, please immediately contact the Field Ambassador listed below for more information.</i></p>
	<p>Garbage & Recycling: Please follow your normal routine. If required, the contractor will move bins to an appropriate location and return them. <i>Please ensure that you label your bins with your address.</i></p>

NEED MORE INFORMATION?

If you have questions about the upcoming work, please contact us and quote **17TW-CTS-01CWD**

Field Ambassador	647-923-3430, TorontoWMrehab@wsp.com (7:00 am – 7:00 pm, Monday – Friday, closed weekends)
TTY Hearing Impaired Service	416-338-0889 (7 Days a week, 8:00 am – 5:00 pm, closed holidays)
General inquiries	3-1-1

MAP OF WORK AREA

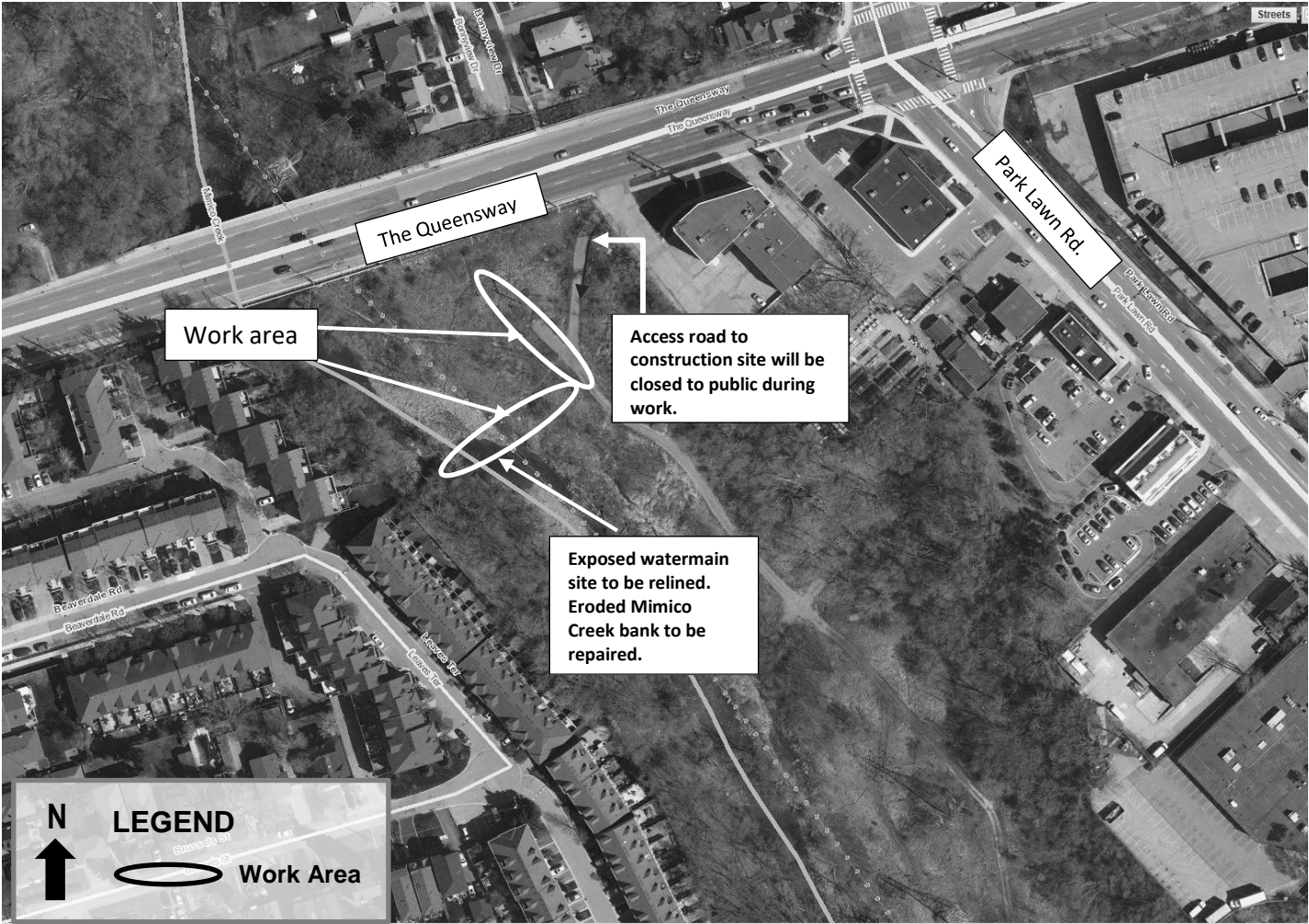

Thank you for your patience. Building a great city takes time. Better infrastructure for all of us is worth the wait.