

City of Toronto Residence - Non-Movers (Place of residence 5 years ago) 2016

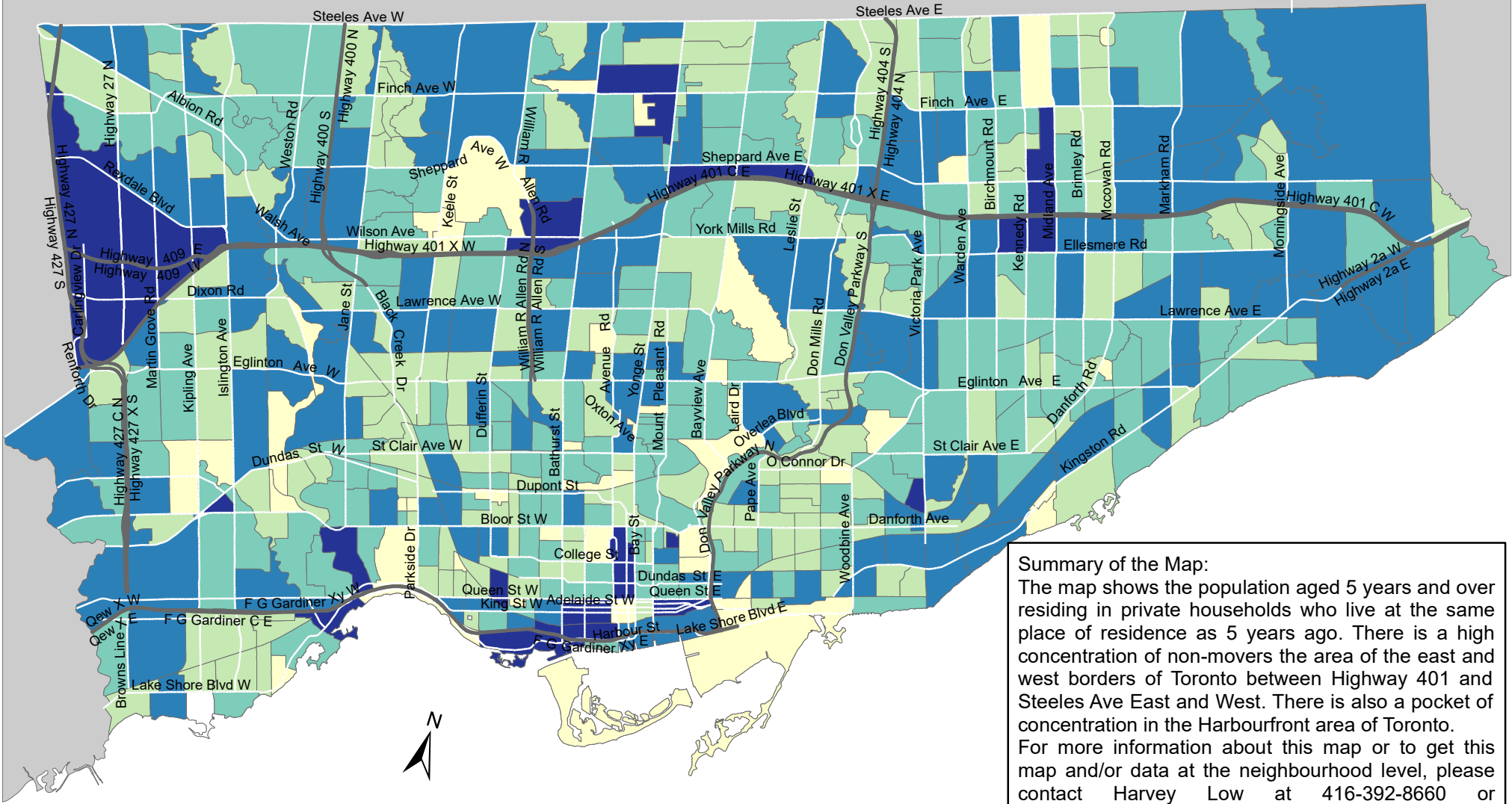

Summary of the Map:
 The map shows the population aged 5 years and over residing in private households who live at the same place of residence as 5 years ago. There is a high concentration of non-movers the area of the east and west borders of Toronto between Highway 401 and Steeles Ave East and West. There is also a pocket of concentration in the Harbourfront area of Toronto. For more information about this map or to get this map and/or data at the neighbourhood level, please contact Harvey Low at 416-392-8660 or harvey.low@toronto.ca.

Total Population for Place of Residence- Non- Movers

- 70 - 2,295
- 2,296 - 3,920
- 3,921 - 5,390
- 5,391 - 7,940
- 7,941 - 17,080

- Not available/ No data
- Expressway
- Major Arterial

Source: City of Toronto;
 Statistics Canada 2016 Census.

Copyright © 2018 City of Toronto. All Rights Reserved.
 Published: May 2018.

Prepared by: Social Research and Analysis Unit.
 Contact: spar@toronto.ca.