

July 3<sup>rd</sup>, 2018

## Six Points Interchange Reconfiguration: St Albans Ramp E Reconstruction

**Contract: 16ECS-TI-01SP**  
**Start Date: July 9<sup>th</sup>, 2018**  
**Expected End Date: September 3<sup>rd</sup>, 2018**  
*\*Timeline is subject to change\**

The City of Toronto continues reconstructing the Six Points Interchange. Work is taking place southeast of Bloor Street West and Kipling Avenue (former Westwood Theatre lands), and at locations along Bloor Street West, Kipling Avenue, Dundas Street West, and Kipling access ramps (see map).

This project is part of the Council-approved 2016 - 2025 Capital Budget and Plan, and supports the development of Etobicoke Centre as a vibrant mixed-use transit-oriented community. Additional Notices will be distributed as construction progresses. Please refer to **Construction Update #5** (posted online) for more information on ongoing construction work in the Six Points project area.

The **WORK ZONE DETAILS** below provide information about the upcoming construction work and affected areas. Please visit the project webpage for more information and to find suggestions for alternate travel routes: [toronto.ca/etobicokecentre](http://toronto.ca/etobicokecentre).

### WORK AREA

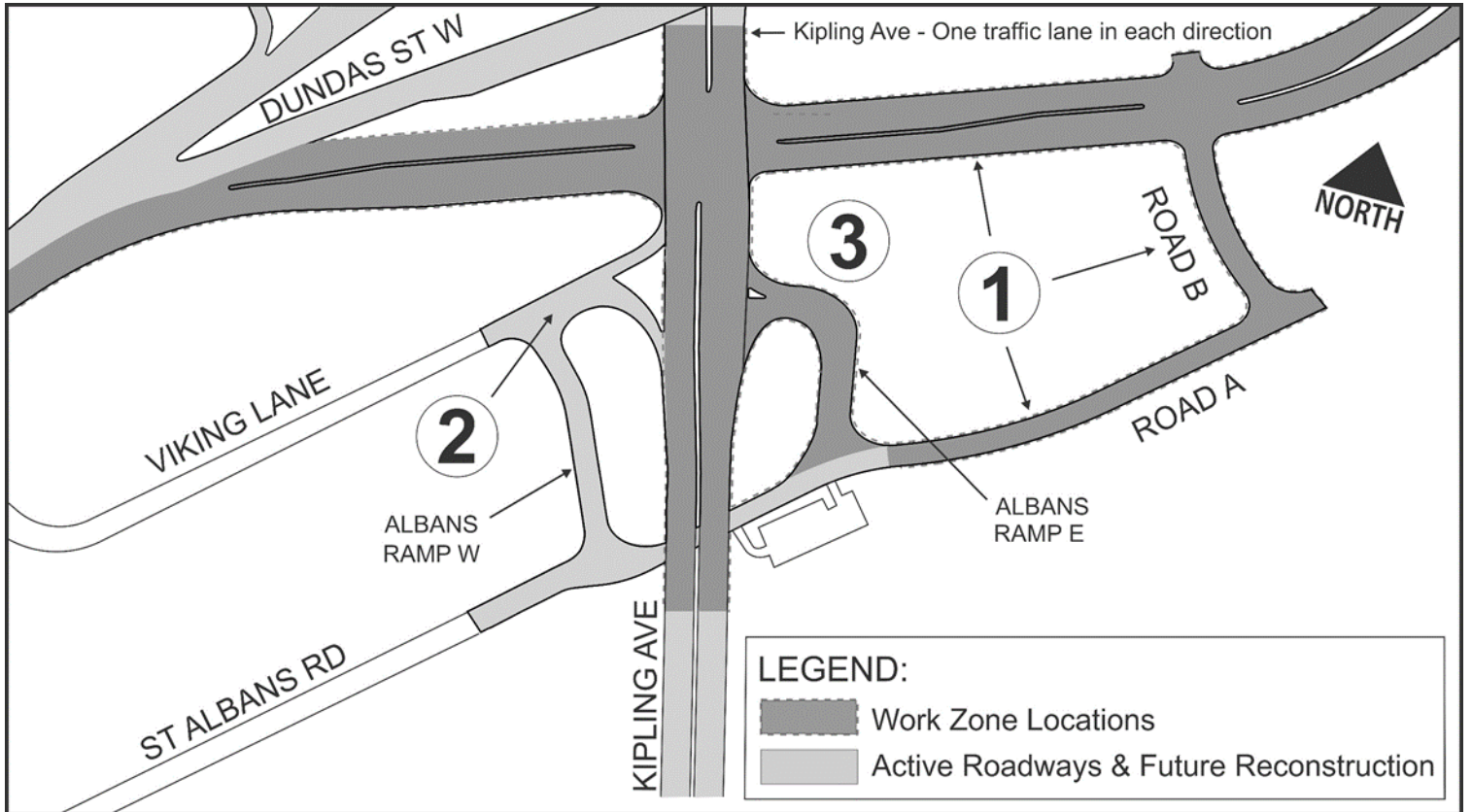

### WORK ZONE DETAILS

#### ROAD CHANGES UPDATE







<b>1.</b> <b>Road A, Road B, and new Dundas Street</b>	The partial opening of Road A, Road B, and the new Dundas Street (EAST of Kipling Avenue) will now coincide with the opening of the new alignment on Dundas Street in December 2018.
<b>2.</b> <b>Viking Lane Ramps</b>	The Viking Lane Ramps to and from Kipling Avenue will remain open; future construction updates will provide lane and travel restrictions.

#### CLOSURES

Map # / Location / Timing	Work Being Done	Travel Restrictions
<b>3.</b> <b>Albans Ramp E</b> <b>July 9<sup>th</sup> – Sept 3<sup>rd</sup></b>	Constructing the new, St. Albans Road to Kipling Avenue-ramp.  Work includes grading, streetscaping (landscaping, street lighting and underground cables), roads and curbs.	<ul style="list-style-type: none"> <li>Full closure of Albans Ramp E to traffic, please use alternate routes.</li> <li>Pedestrian access to be maintained on the west side of Kipling Avenue only.</li> </ul>

## WHAT TO EXPECT DURING CONSTRUCTION

You may experience dust, noise and other inconveniences. The City will make efforts to reduce the impacts. Your patience is appreciated.

	<p><b>Work Hours:</b> Work will take place from 7:00 am to 7:00 pm., Monday to Friday, subject to safe weather conditions, with work after hours and on weekends as required and approved by the City.</p>
	<p><b>Road and Sidewalk Access:</b> In order to complete the work in a safe manner, there will be road and sidewalk restrictions within the construction work zone. Adequate signage will be placed in advance of any sidewalk restrictions. Access for emergency vehicles will be maintained at all times.</p> <p><b>Driveway Access:</b> The contractor will notify you of any temporary restrictions to your driveway access. If your property has two entrances, one entrance will be kept open at all times.</p>
	<p><b>Traffic Management:</b> Efforts have been made to manage traffic in the area for the safety of workers, road users and residents. Road users should expect delays and increased traffic on nearby streets. Please visit our website for information on possible alternate routes to aid your travel: <a href="http://toronto.ca/etobicokecentre">toronto.ca/etobicokecentre</a></p>
	<p><b>Parking:</b> Parking in the active work zone is not permitted. If your parked vehicle affects the construction work, it will be re-located with no charge to the owner. Please contact parking control for the location of your vehicle at <b>416-808-2222</b>.</p>
	<p><b>Transit Service:</b> This project will affect travel times of a number of TTC and MiWay Routes to and from Kipling Subway Station that travel along Bloor Street West and Kipling Avenue.</p> <p>Visit <a href="http://ttc.ca">ttc.ca</a> or <a href="http://mississauga.ca/portal/miway">mississauga.ca/portal/miway</a> for accurate schedule information.</p>
	<p><b>Tree Removal:</b> Trees will be preserved through tree protection measures. Some trees within the construction area will be removed in advance. New trees will be planted as part of the area restoration / design.</p>
	<p><b>Village of Islington BIA and Local Businesses</b> will be open throughout construction. All are welcome to dine, shop and play!</p>

## NEED MORE INFORMATION?

If you have questions about the upcoming work, contact us and quote **Contract 16ECS-TI-01SP**.

<p><b>Project Contact / Field Ambassador</b></p>	<p><b>Nathan Jenkins</b> 416-338-7755   <a href="mailto:etobicokecentre@toronto.ca">etobicokecentre@toronto.ca</a> 7:00 am – 5:30 pm, Monday to Friday</p>
<p><b>General City of Toronto Inquiries</b></p>	<p>311</p>
<p><b>TTY Hearing Impaired Service</b></p>	<p>416-338-0889 (7 Days a week, 8 am – 5pm, closed holidays)</p>
<p><b>Web:</b> <a href="http://toronto.ca/etobicokecentre">toronto.ca/etobicokecentre</a></p>	<p><b>Twitter</b> @<a href="https://twitter.com/TO_Transport">TO_Transport</a></p>

Thank you for your patience. Building a great city takes time. Better infrastructure for all of us is worth the wait.