

January 14, 2019

Sanitary Trunk Sewer Rehabilitation on Lawrence Avenue East and Beechgrove Drive From Atkinson Avenue to Satok Terrace

Contract: 16ECS-LU-02TT

Start Date: June, 2017

End Date: March, 2019

Permanent Restoration: Spring 2019

**Content/dates subject to change.*

This notice provides an update on the work the City is doing to rehabilitate a section of the Highland Creek Sanitary Trunk Sewer (STS) on Lawrence Ave East and Beechgrove Drive from Atkinson Ave to Satok Terrace. The project involves rehabilitating a 20 metre deep and 2100 mm diameter sewer pipe by installing new pipe liners inside the existing pipe.

PROJECT STATUS

The contractor worked over the holidays to install and secure all of the pipe-lines and all the night work is complete.

Remaining Activities: The remaining work will be completed during daytime operations, some minor work might be completed at night.

By the End of January 2019 the contractor will:

- Completely backfill the shaft at Beechgrove Drive. The shaft is now closed at the bottom and sewer gases cannot release into the air.
- Remove pumps and material from the site and clean majority of the site.

By the End of March 2019 the contractor will:

- Remove all temporary sewer bypass pipes buried below the road pavement.
- Complete temporary restoration and open all lanes.
- Construct a new maintenance hole at Lawrence Avenue shaft location.

Spring 2019

- The contractor will return to the site to permanently restore the sidewalk, road, curb and sodded areas affected by construction as this work is best done in warmer weather. A notice will be provided before restoration work starts.

Odour Control: A portable odour control unit installed at Beechgrove Drive and Flerimac Road is preventing sewer gases from escaping through the Lawrence Avenue shaft. The shaft on Beechgrove Drive is already covered and sewer gases cannot release at this location.

Photo 1 – new pipe installed inside the old sewer

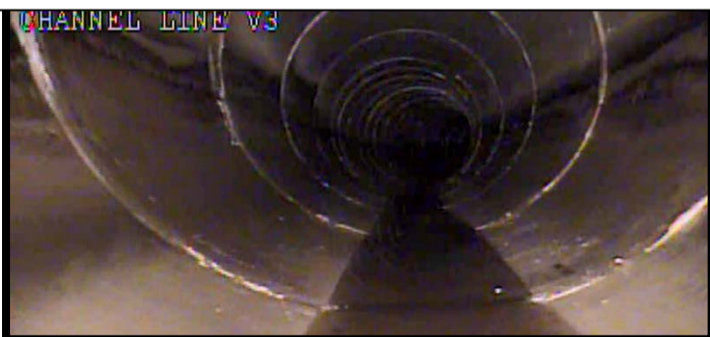





Photo 2 – Portable odour control unit



WHAT TO EXPECT DURING CONSTRUCTION

	<p>Work Hours: The contractor will work Monday to Friday between 7 a.m. to 7 p.m. Minor work might be completed at night to minimize traffic impact.</p>
	<p>Traffic Management: Road users should expect delays. Currently:</p> <ul style="list-style-type: none"> • Beechgrove Drive is reduced to a single lane in both directions within the construction zone. • Lawrence Avenue East is reduced to a single lane in both directions within the construction zone.
	<p>Cyclists: Cyclists travelling on Beechgrove Drive between Lawrence Avenue East and Satok Terrace must dismount their bikes within the construction zone and walk with their bicycles on the pedestrian sidewalk at the west of Beechgrove Drive.</p>
	<p>Accessible Accommodation: Residents / businesses that require accommodation (level entry, wheel trans entry etc.) must contact the Project Manager to arrange for access during the construction period.</p>

NEED MORE INFORMATION?

If you have questions about the upcoming work, please contact us and quote **16ECS-LU-02TT**.

<p>Project Manager</p>	<p>Dina Kuvandykova: 416-392-6974 dina.kuvandykova@toronto.ca</p>
<p>TTY Hearing Impaired Service</p>	<p>416-338-0889 (7 Days a week, 8 a.m. – 5 p.m., closed holidays)</p>
<p>General inquiries</p>	<p>311</p>
<p>Website</p>	<p>www.toronto.ca/improvements/ward25.htm</p>

MAP OF WORK AREA

