

# SUMACH-SHUTER PARKETTE CONCEPT A



DATE MARCH 2019

SCALE 1:50

NORTH



## LEGEND

- EXISTING DECIDUOUS TREE
- EXISTING DECIDUOUS TREE TO BE REMOVED
- PROPOSED DECIDUOUS SHRUB
- PROPOSED DECIDUOUS TREE
- PROPERTY LINE
- EXISTING MAJOR CONTOUR
- EXISTING MINOR CONTOUR
- EXISTING CHAIN LINK FENCE
- EXISTING IRON FENCE
- EXISTING CATCH BASIN
- EXISTING MAINTENANCE HOLE
- EXISTING HYDRO MAINTENANCE HOLE
- EXISTING BELL MAINTENANCE HOLE
- EXISTING SIGN POST
- EXISTING GUY WIRE
- EXISTING UTILITY POST
- EXISTING METAL LIGHT STANDARD
- EXISTING CONCRETE LIGHT STANDARD
- EXISTING IRRIGATION VALVE
- EXISTING HAND WELL
- EXISTING WATER VALVE
- EXISTING FIRE HYDRANT

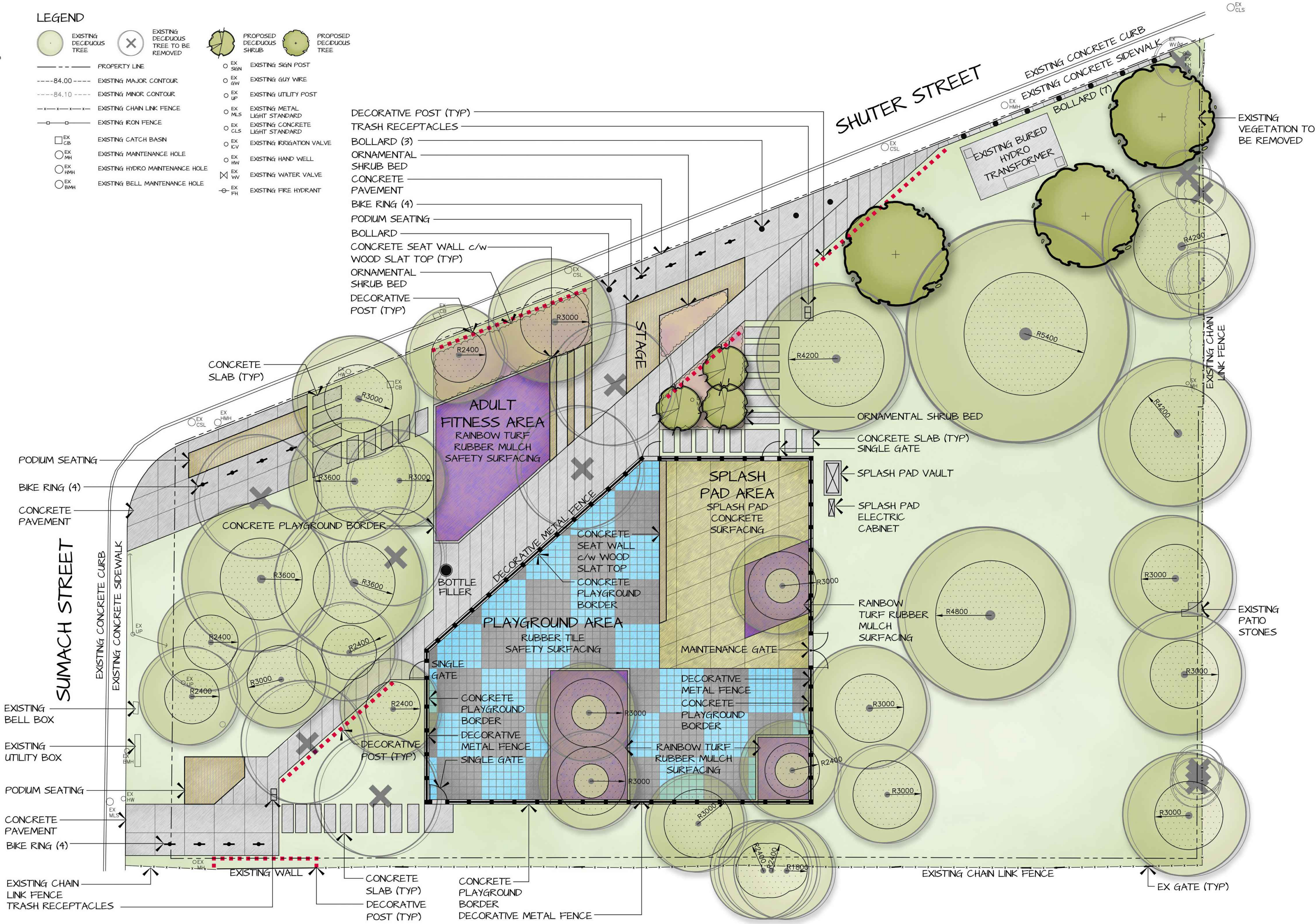

THE GRAPHIC PANEL ABOVE SHOWS CONCEPT A FOR SUMACH-SHUTER PARKETTE. THIS CONCEPT EMPLOYS AN URBAN DESIGN STYLE OF LANDSCAPE ARCHITECTURE WITH A HEAVY FOCUS ON GEOMETRY AND SHARP ANGULAR LINES. HIGHLIGHTS OF THE CONCEPT INCLUDE A NEW PLAYGROUND WITH RUBBER TILE PLAY SURFACE, A NEW SPLASH PAD TO REPLACE THE EXISTING WADING POOL, AND ADULT FITNESS AREA, PODIUM SEATING BLOCKS, A SMALL STAGE, AND AN OPEN GREEN ON THE EAST SIDE OF THE SITE. THE PLAYGROUND AND SPLASH PAD AREAS ARE FENCED IN. A SINGULAR DIAGONAL WALKWAY FACILITATES TRAFFIC FLOW DIRECTLY THROUGH THE SITE.